

# **Weather & Climate Outlook**

## **IDWR Water Supply Committee Meeting**

### **March 9, 2018**



# Mean Atmospheric Pattern February 2018

## First half of February

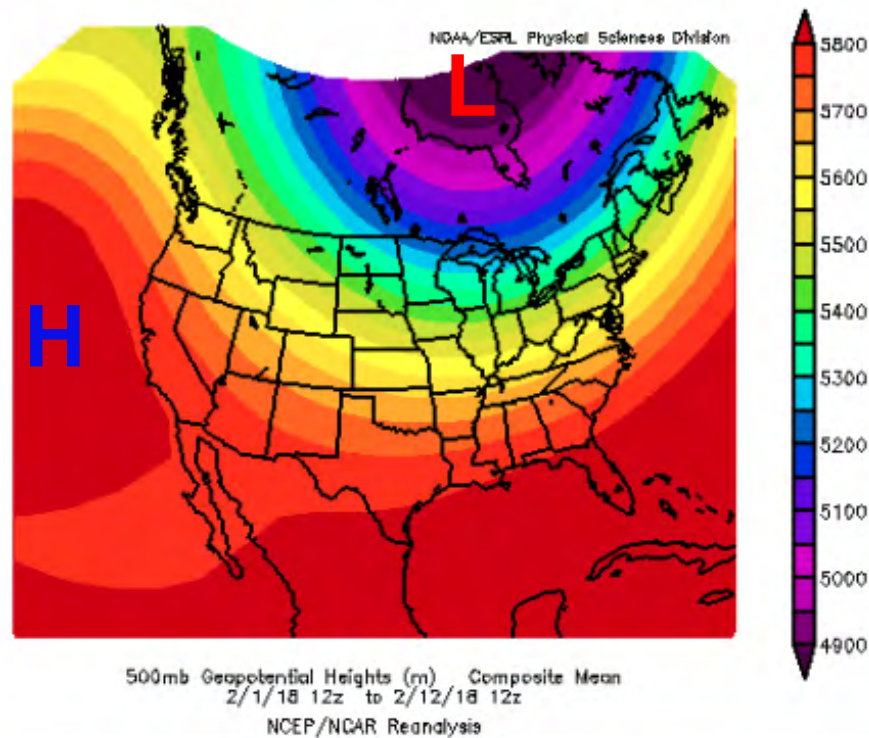

## Second half of February

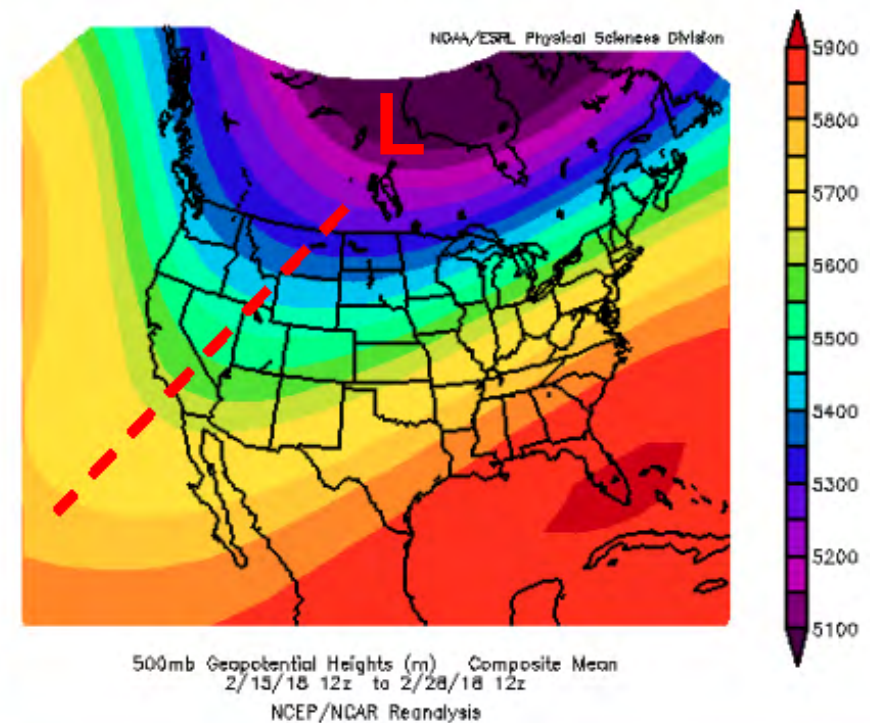

- Above normal temperatures
- Storm track favored Northern Idaho

- Cooler temperatures
- Increase in storm activity

# Temperature & Precipitation

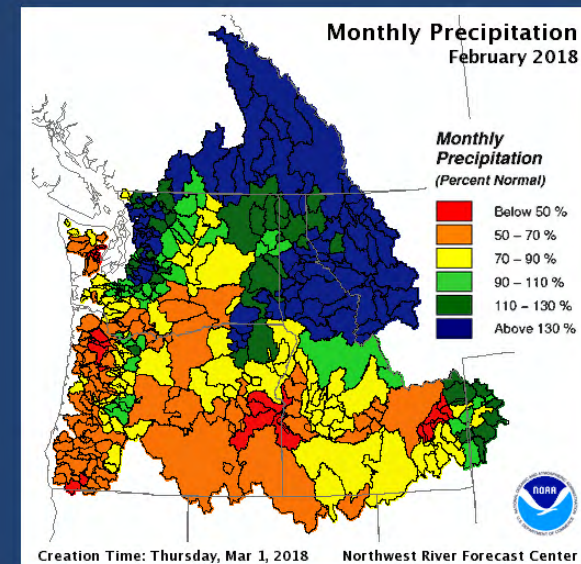
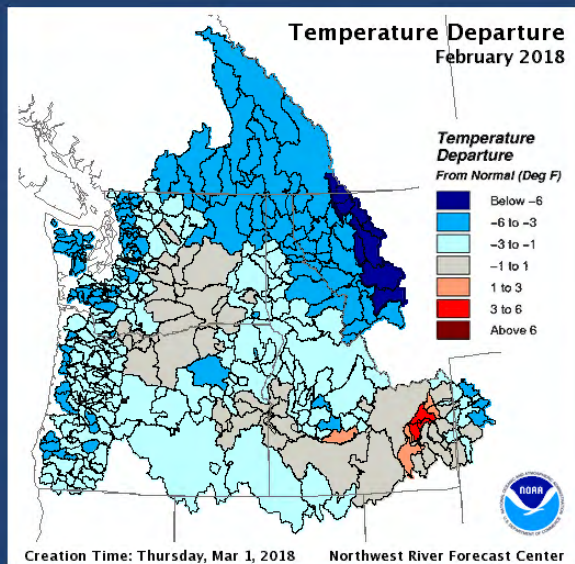
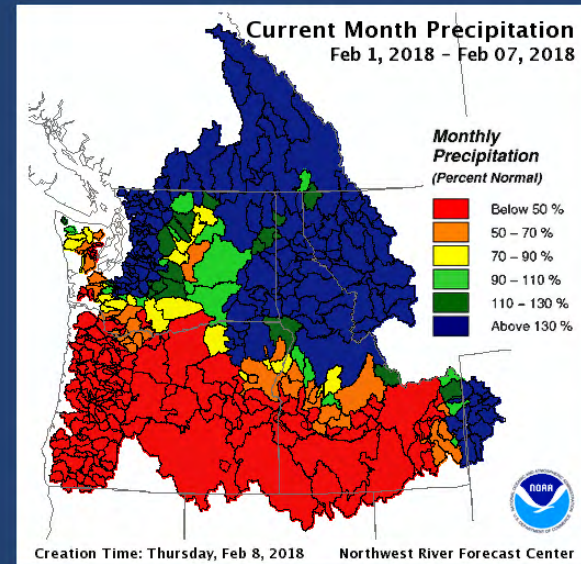
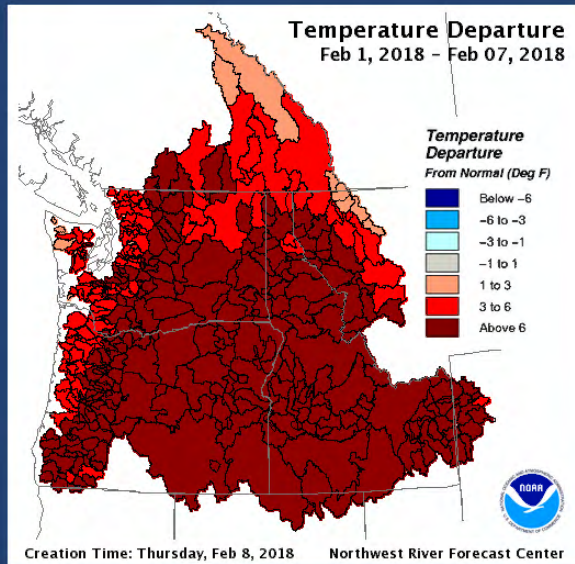



# February 8, 2018 Snowpack

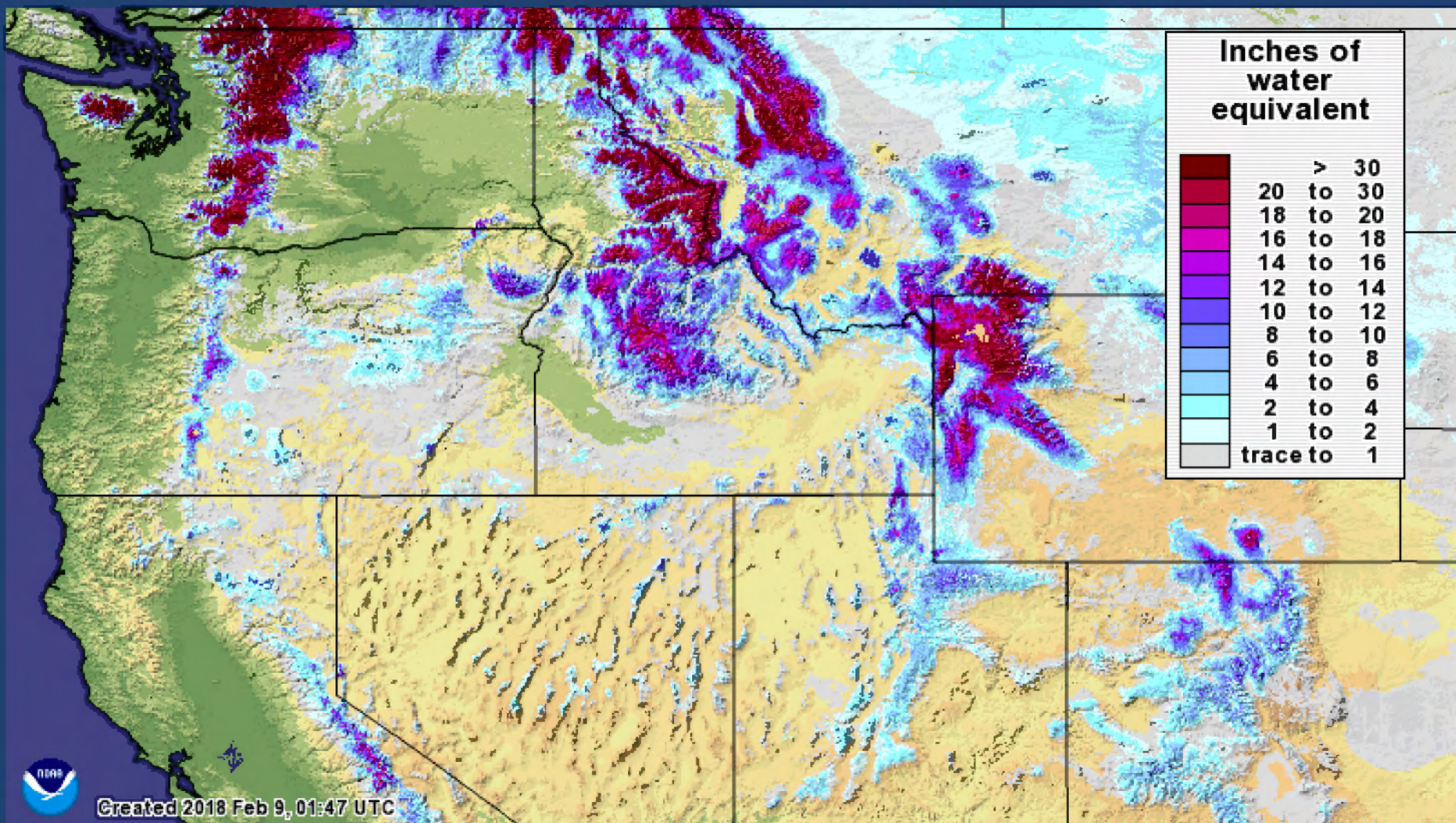



# March 8, 2018 Snowpack

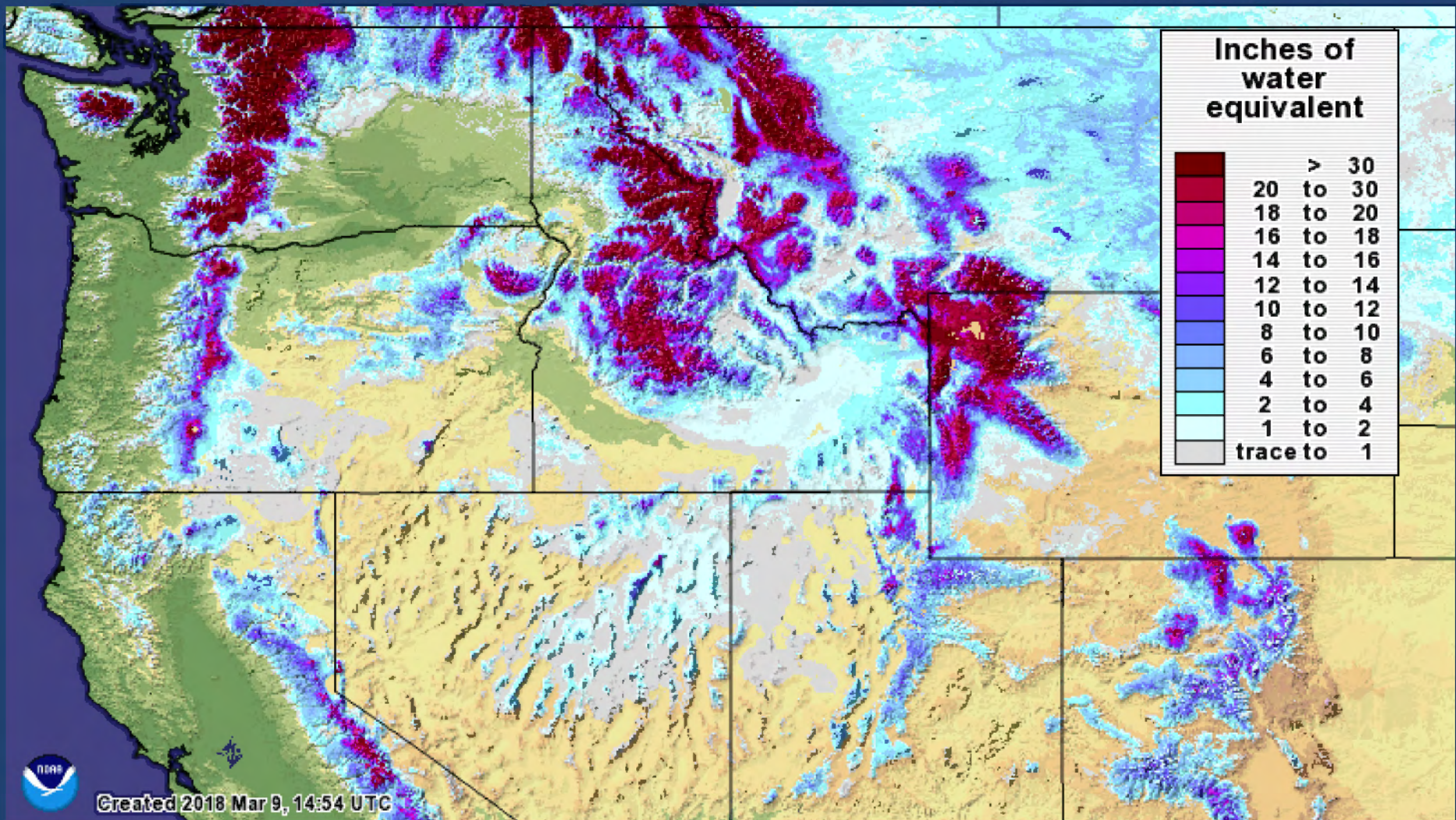



# Temperature & Precipitation

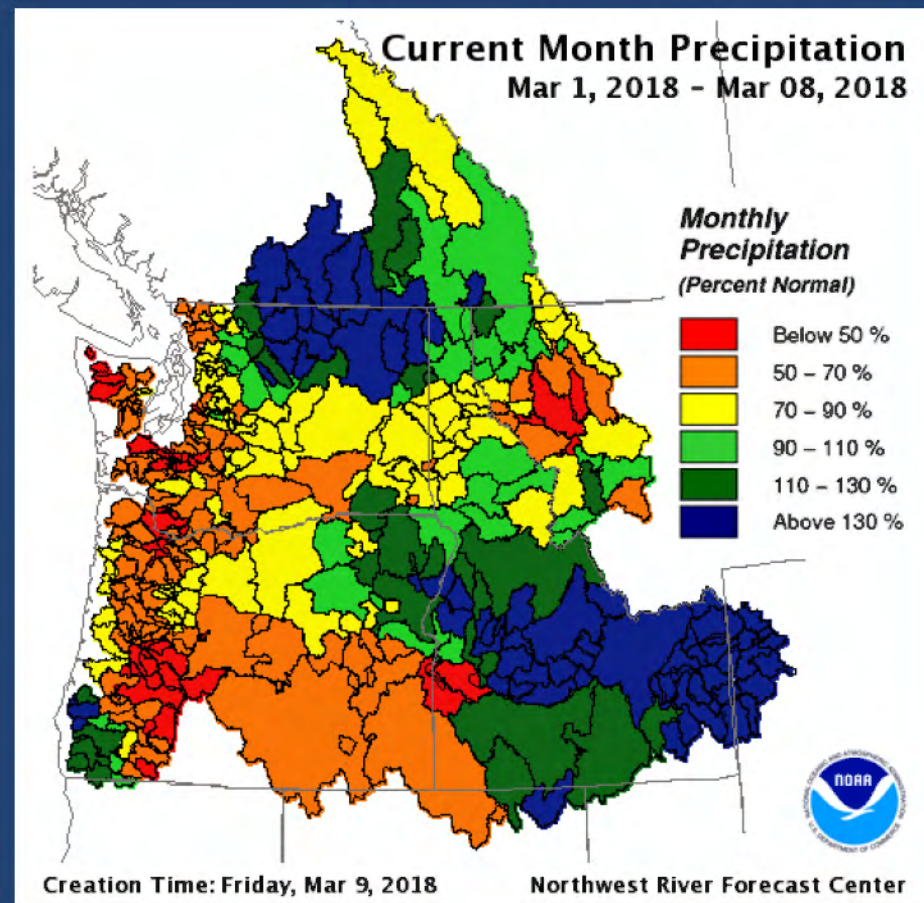
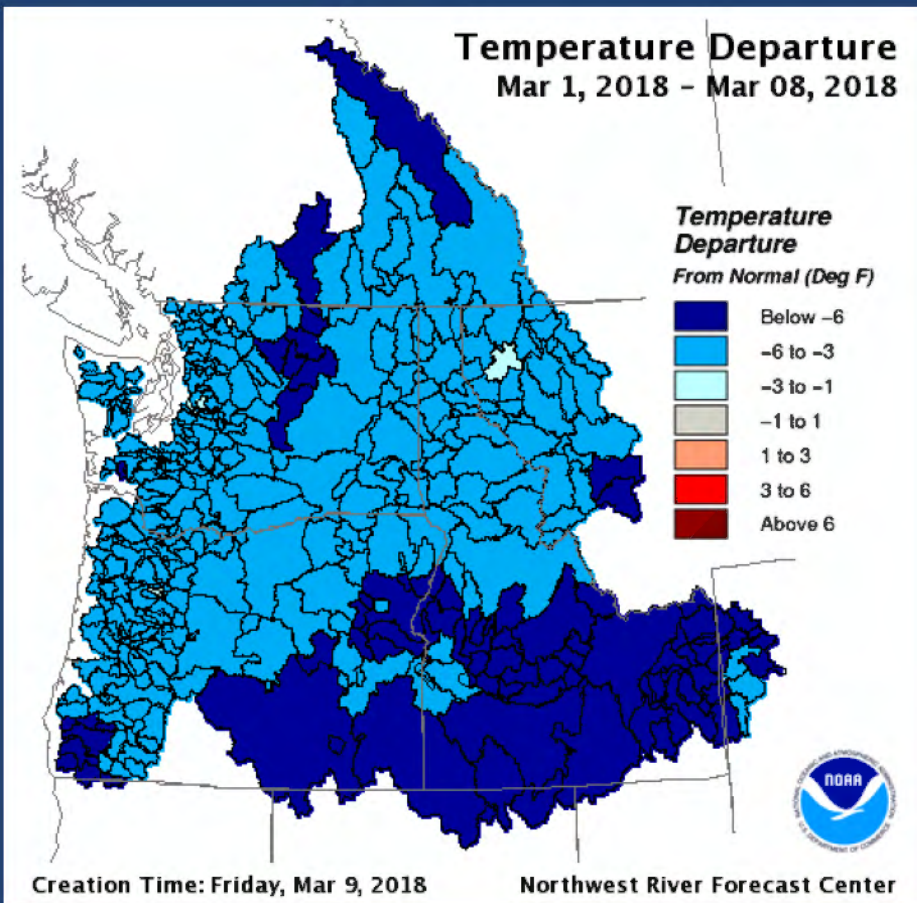



# Temperature and Precipitation at Boise

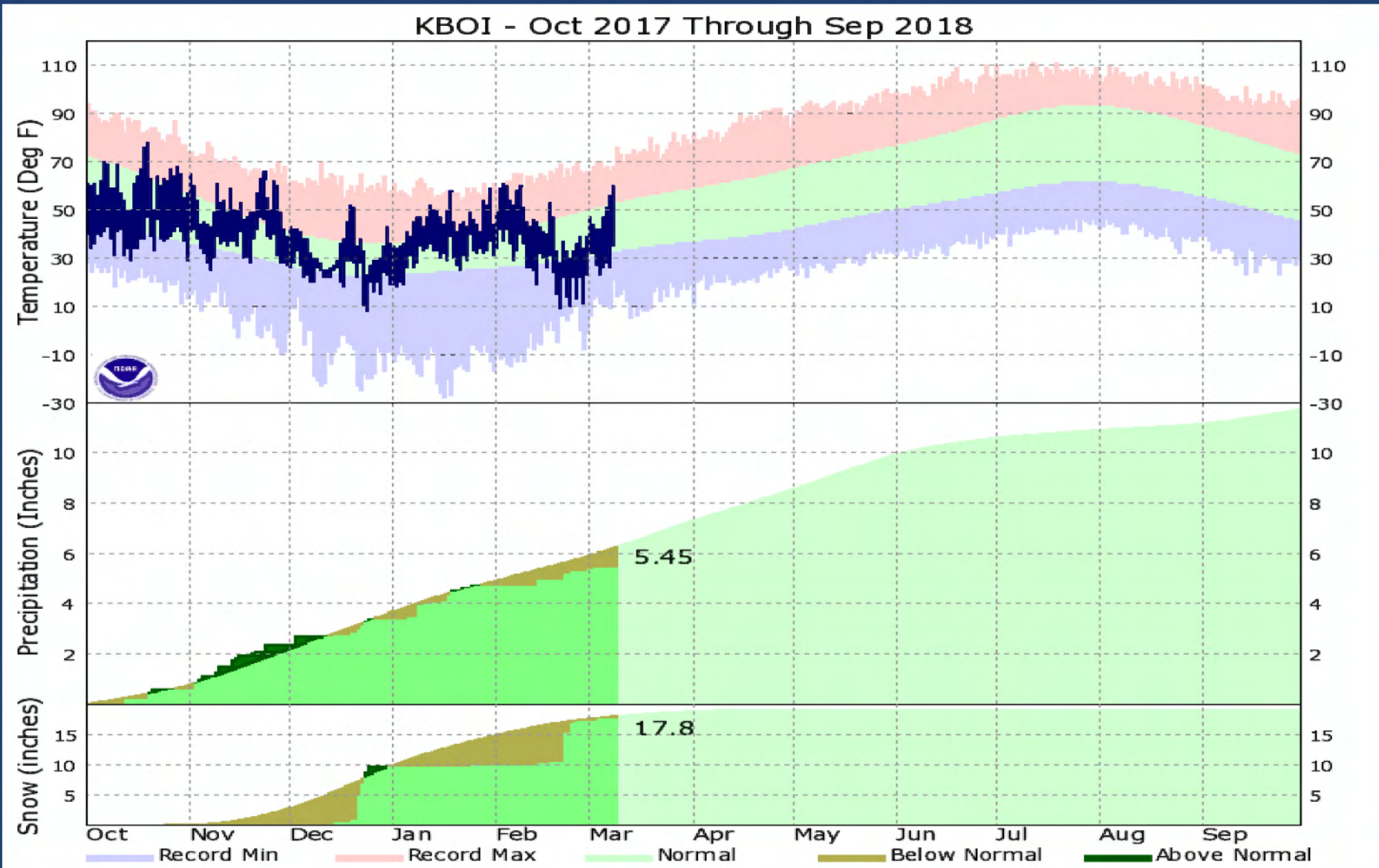

# Temperature and Precipitation at McCall

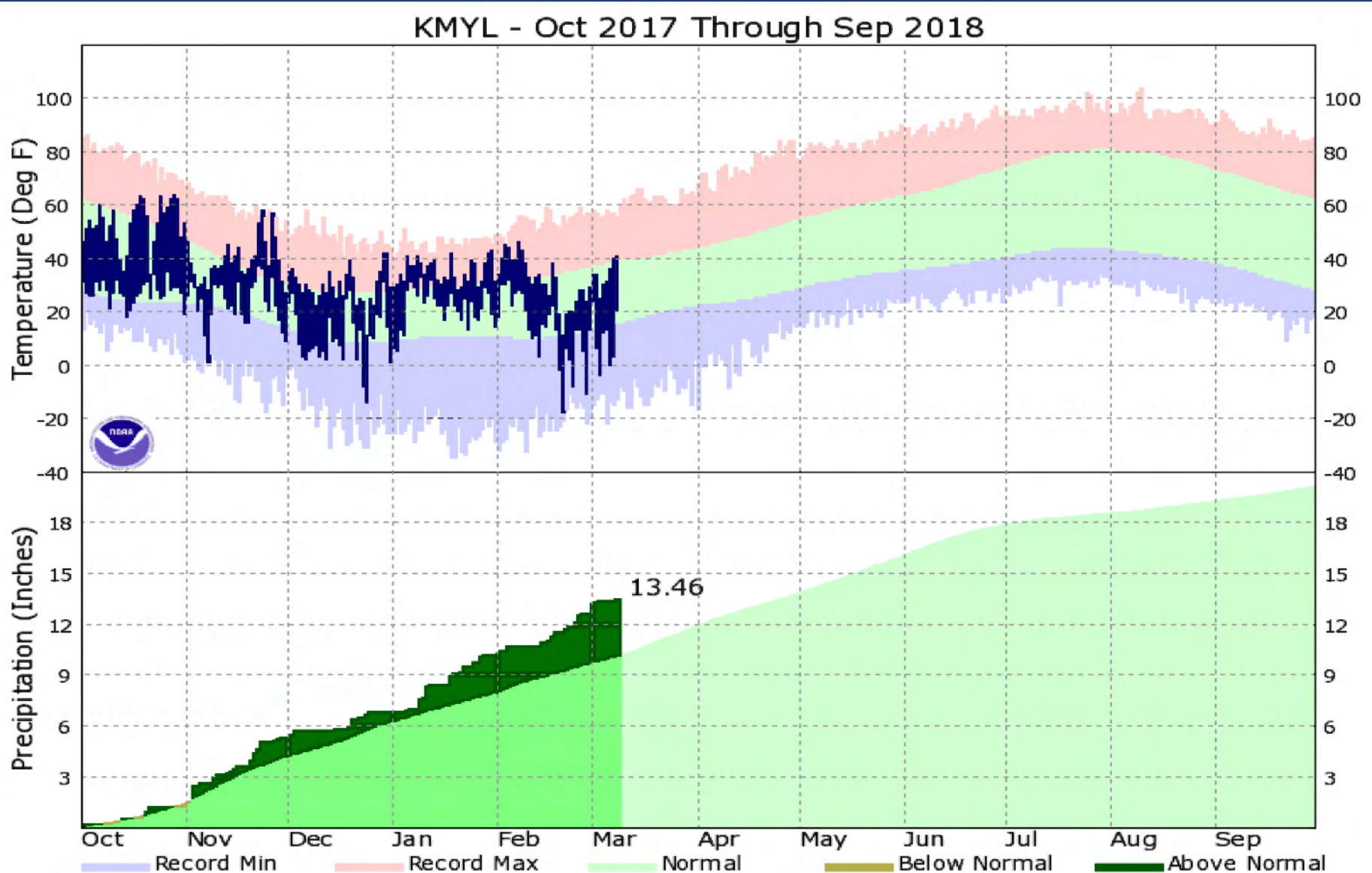



# Temperature and Precipitation at Pocatello

POCATELLO, ID - Oct 2017 Through Sep 2018

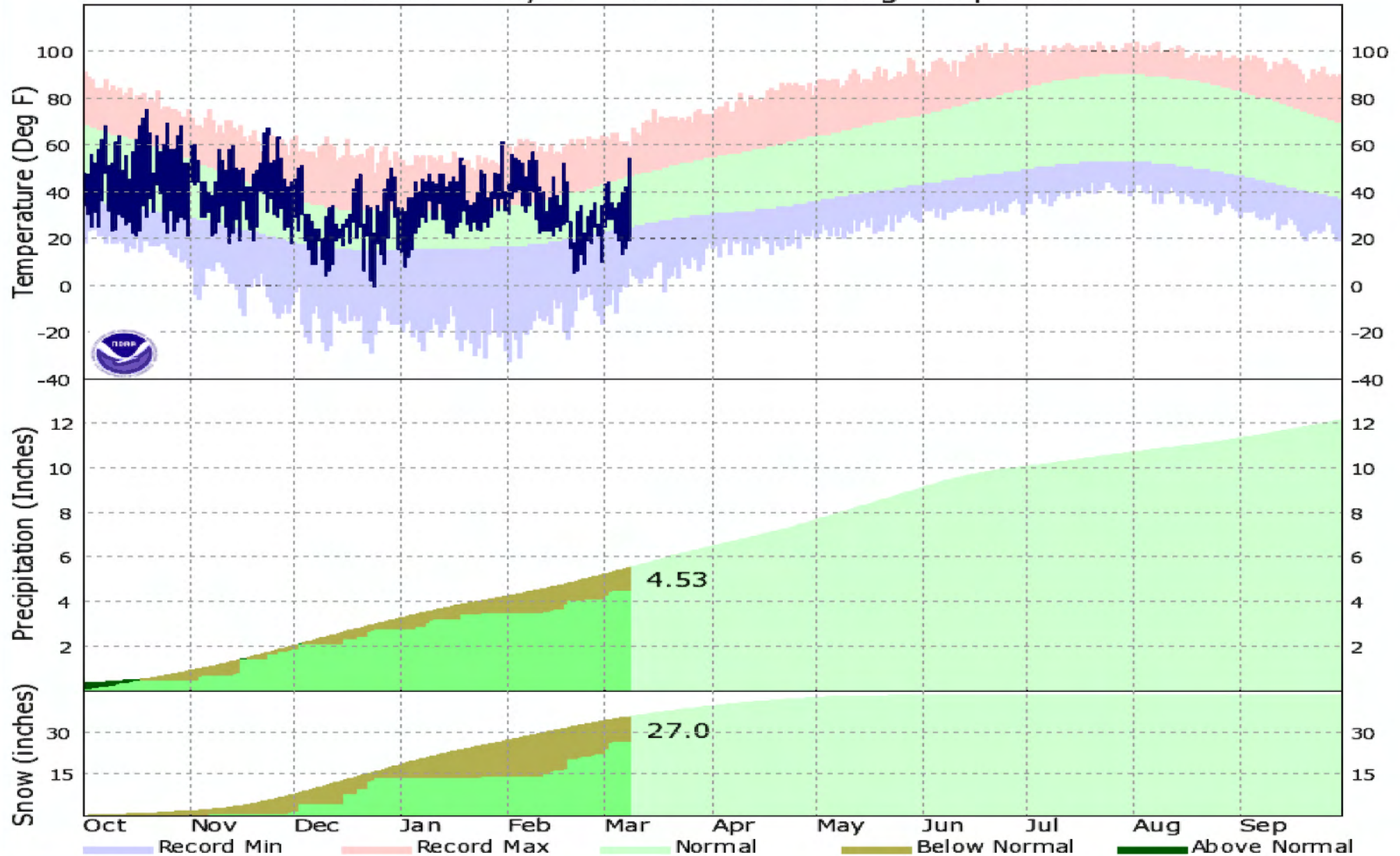

# Temperature and Precipitation at Lewiston

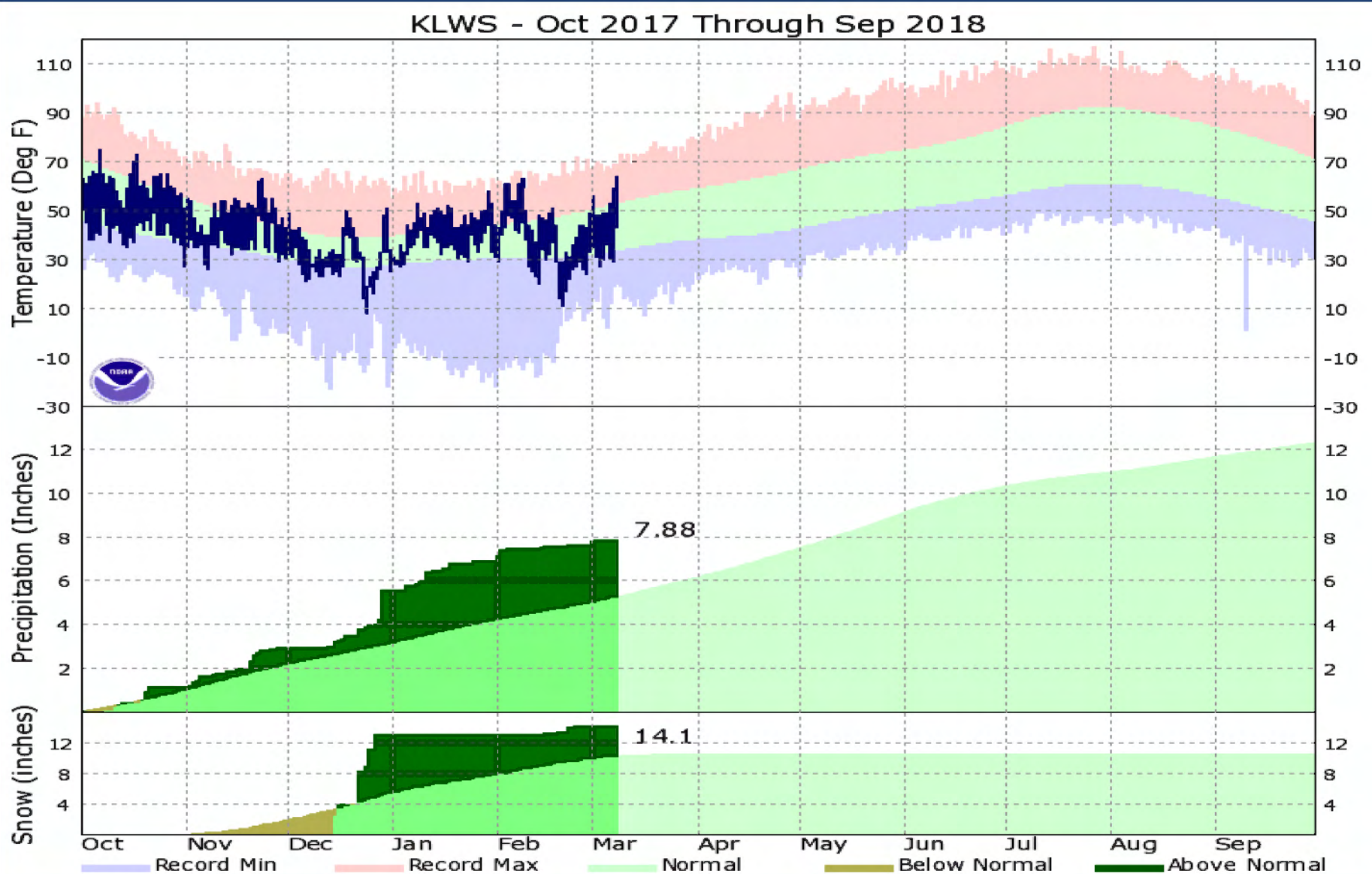



# Friday - March 9

## IR Satellite Imagery

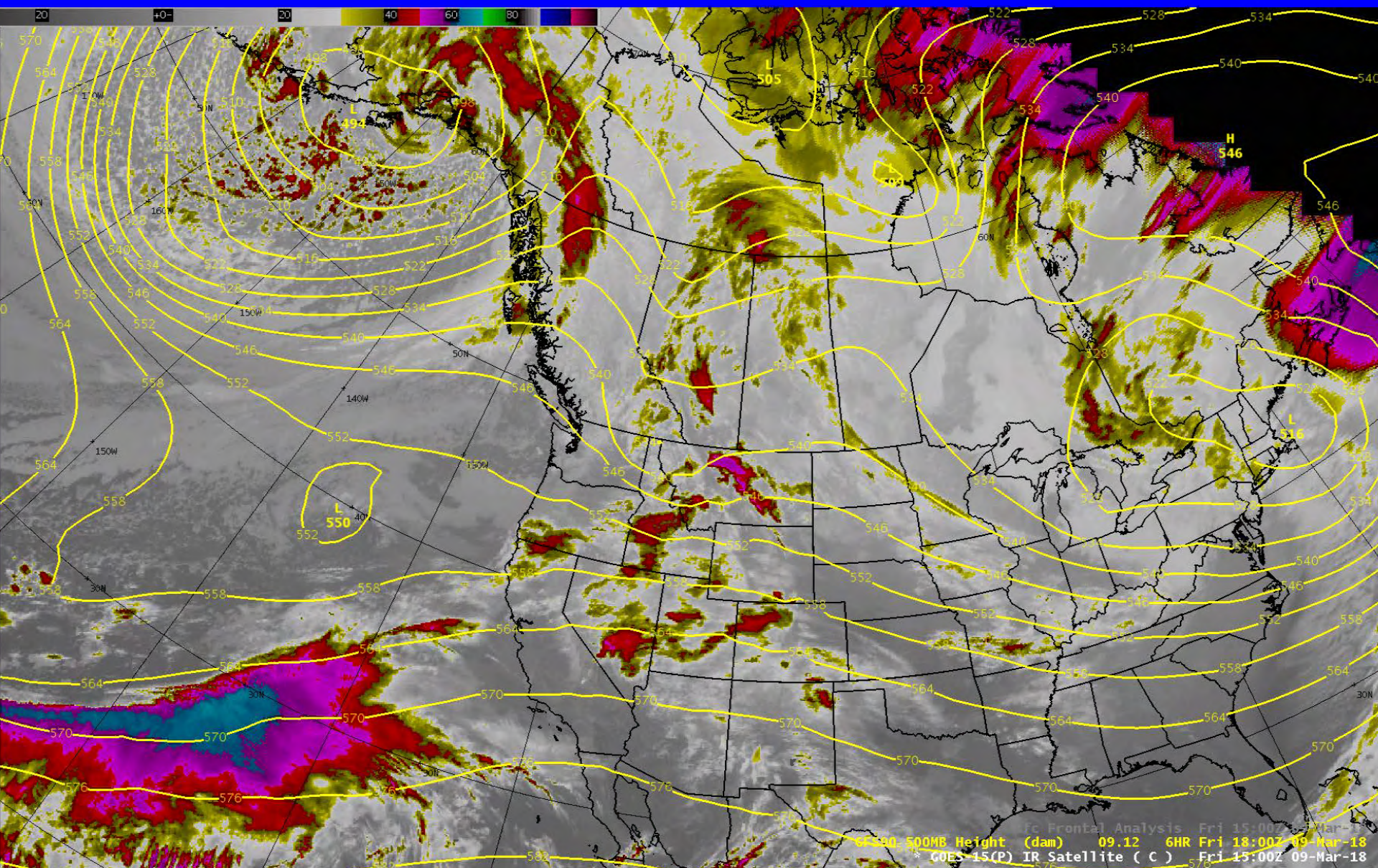



# Friday, March 9

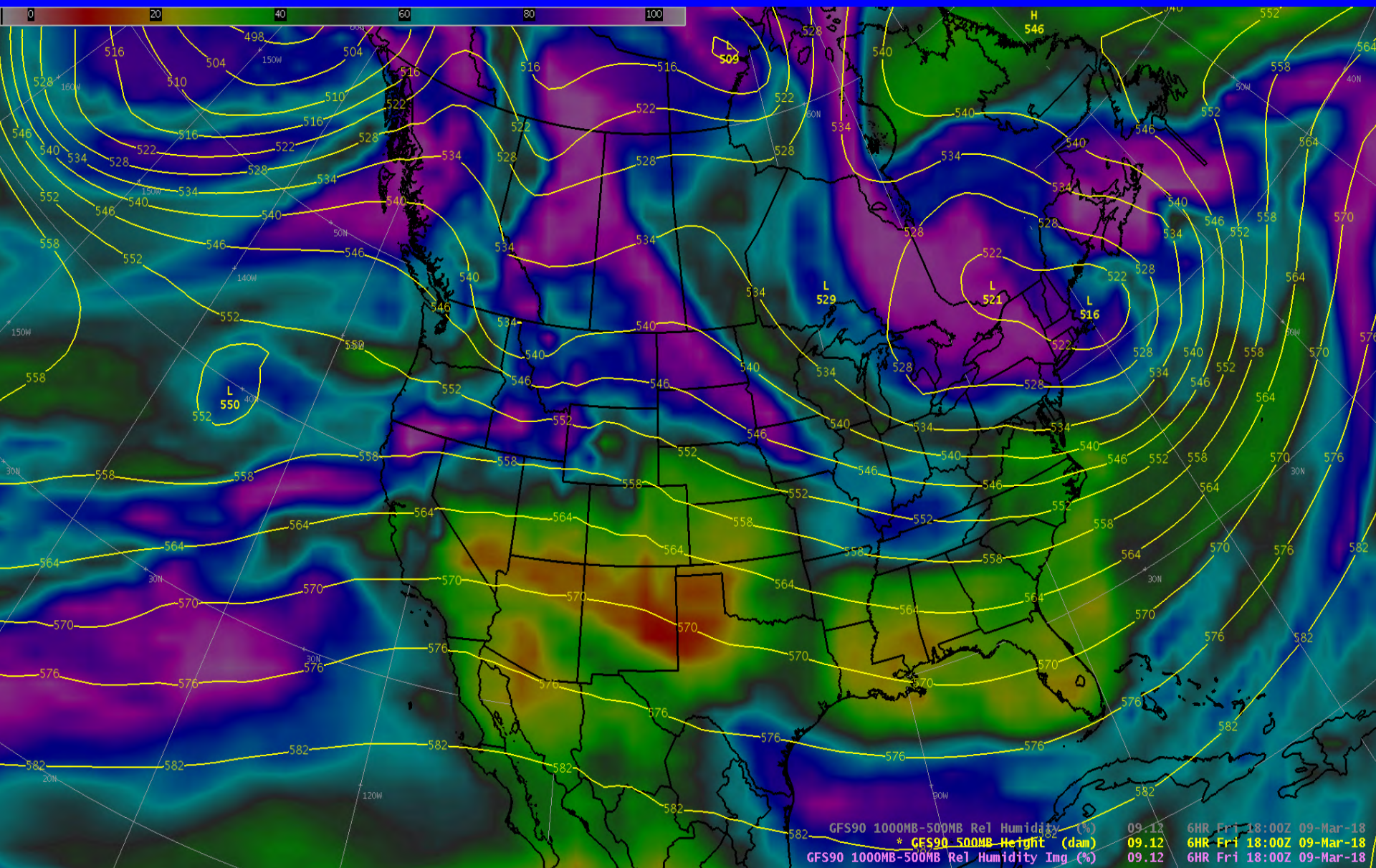



# Saturday, March 10

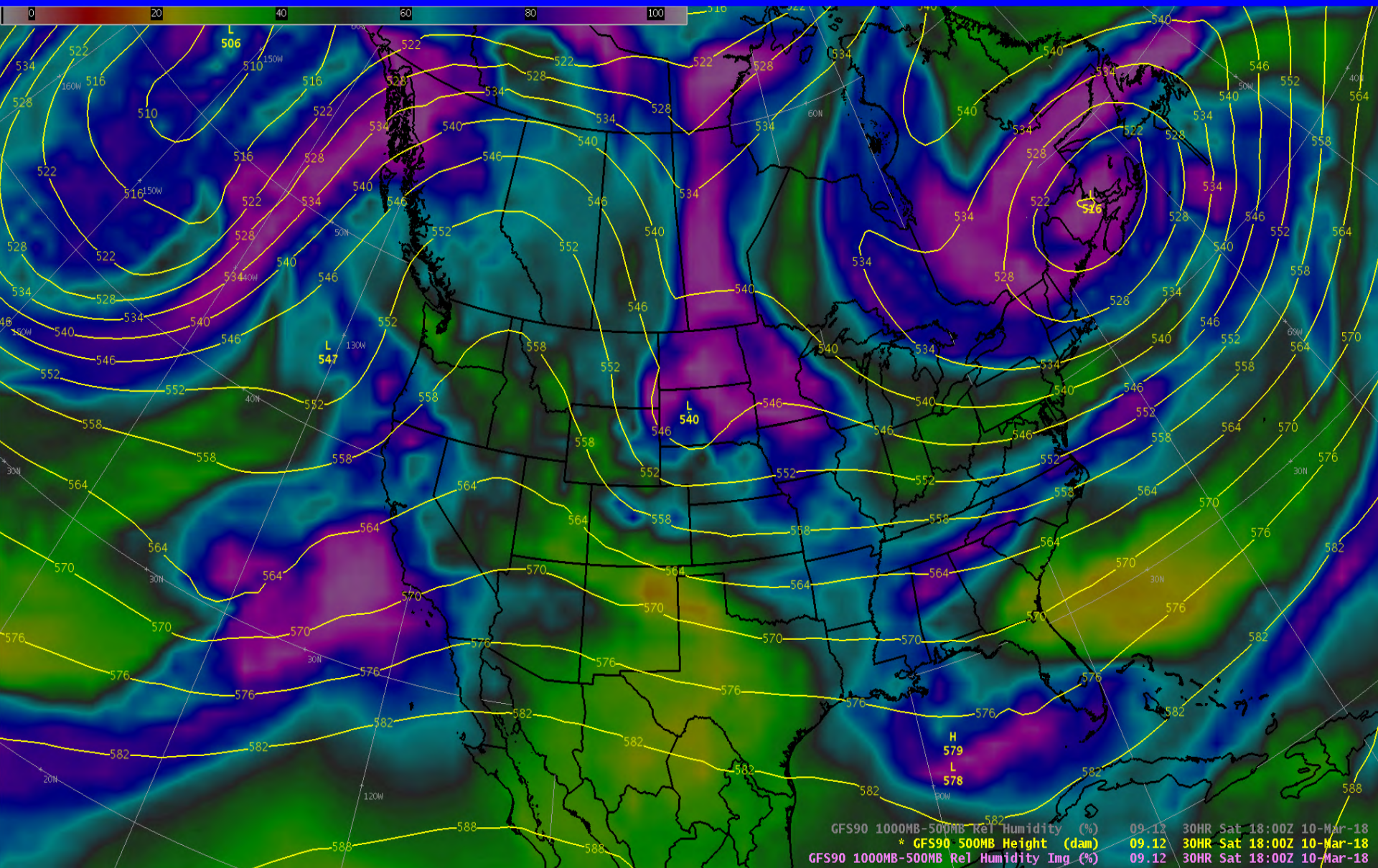



# Sunday, March 11

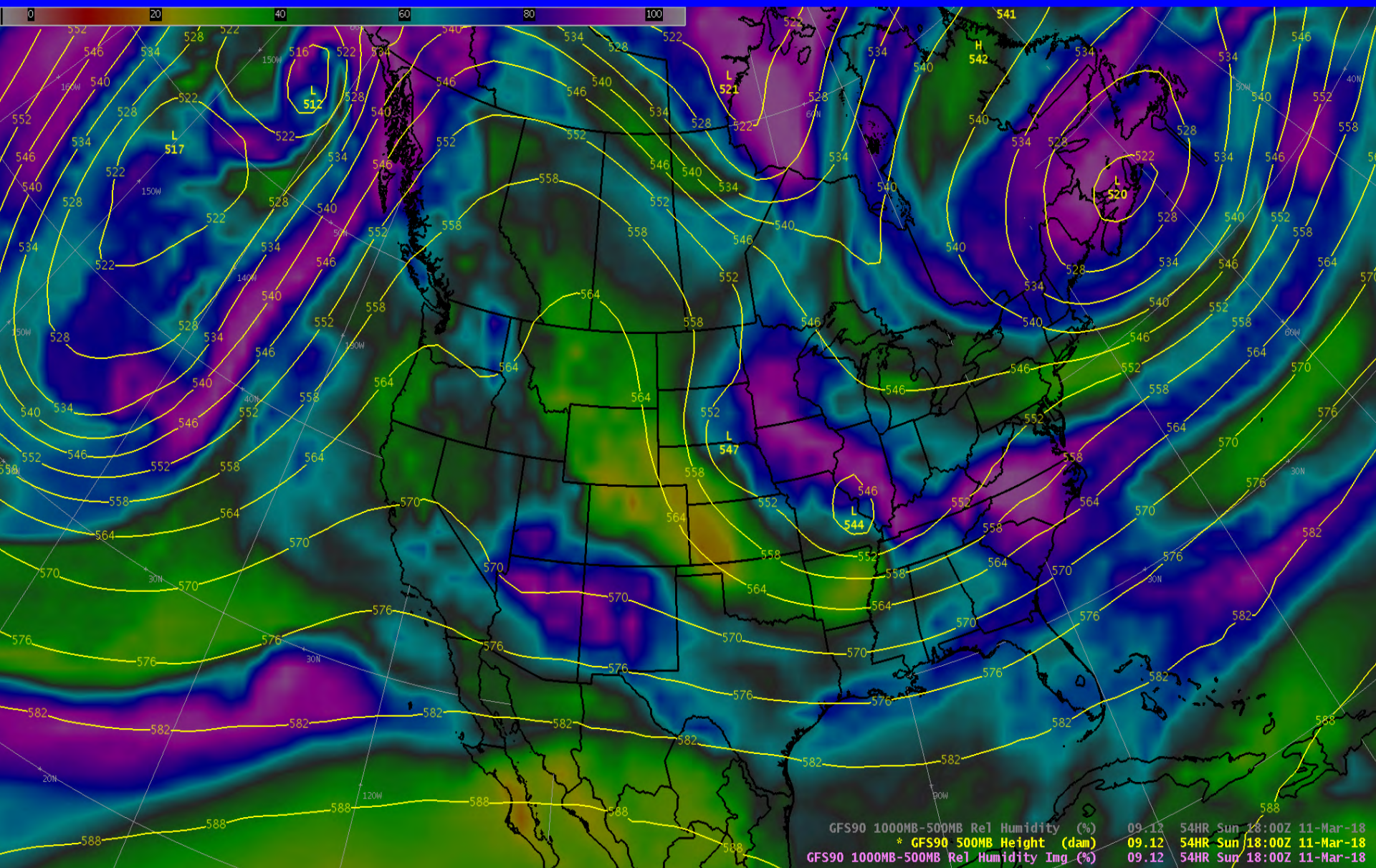



# Monday, March 12

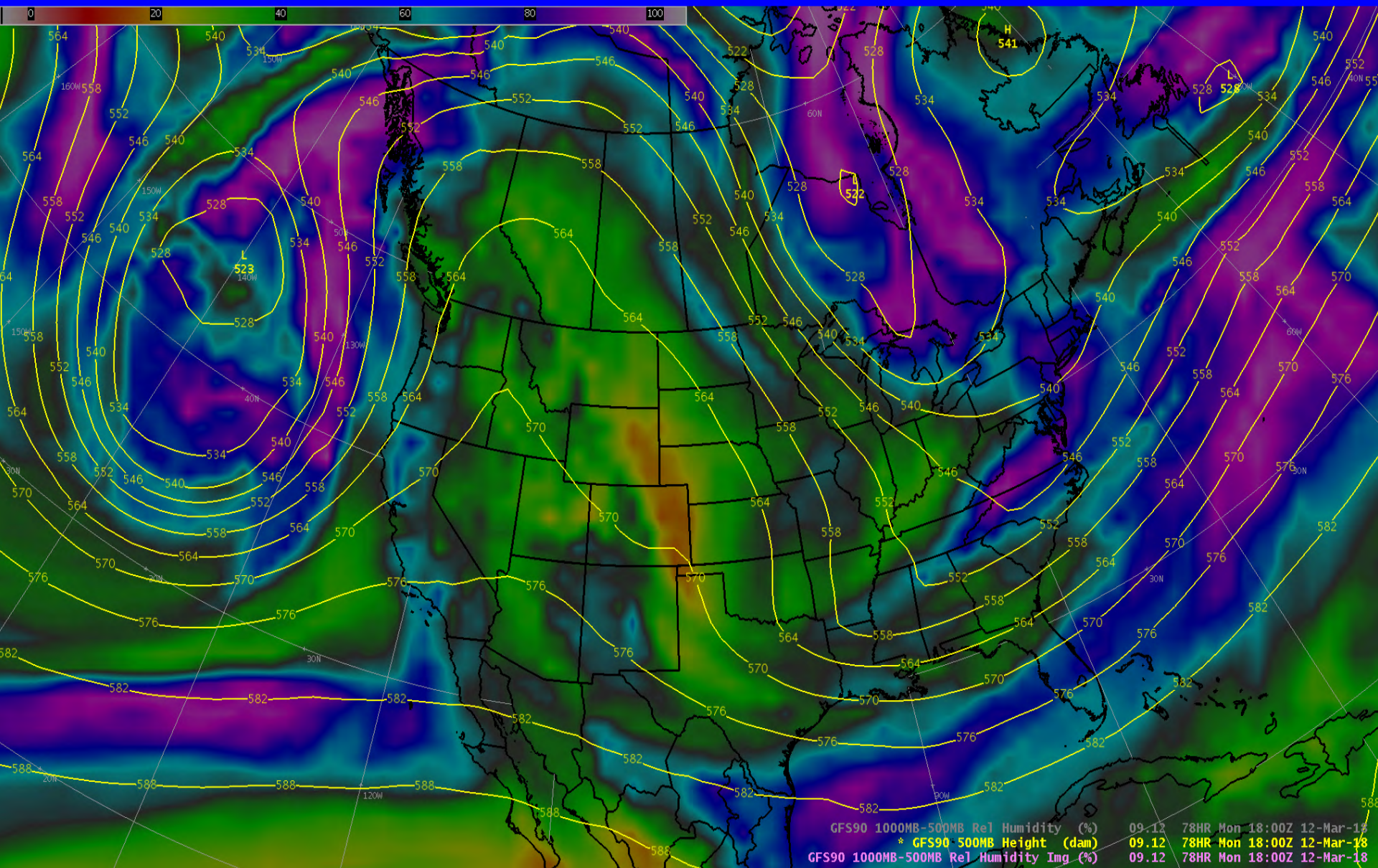



# Tuesday, March 13

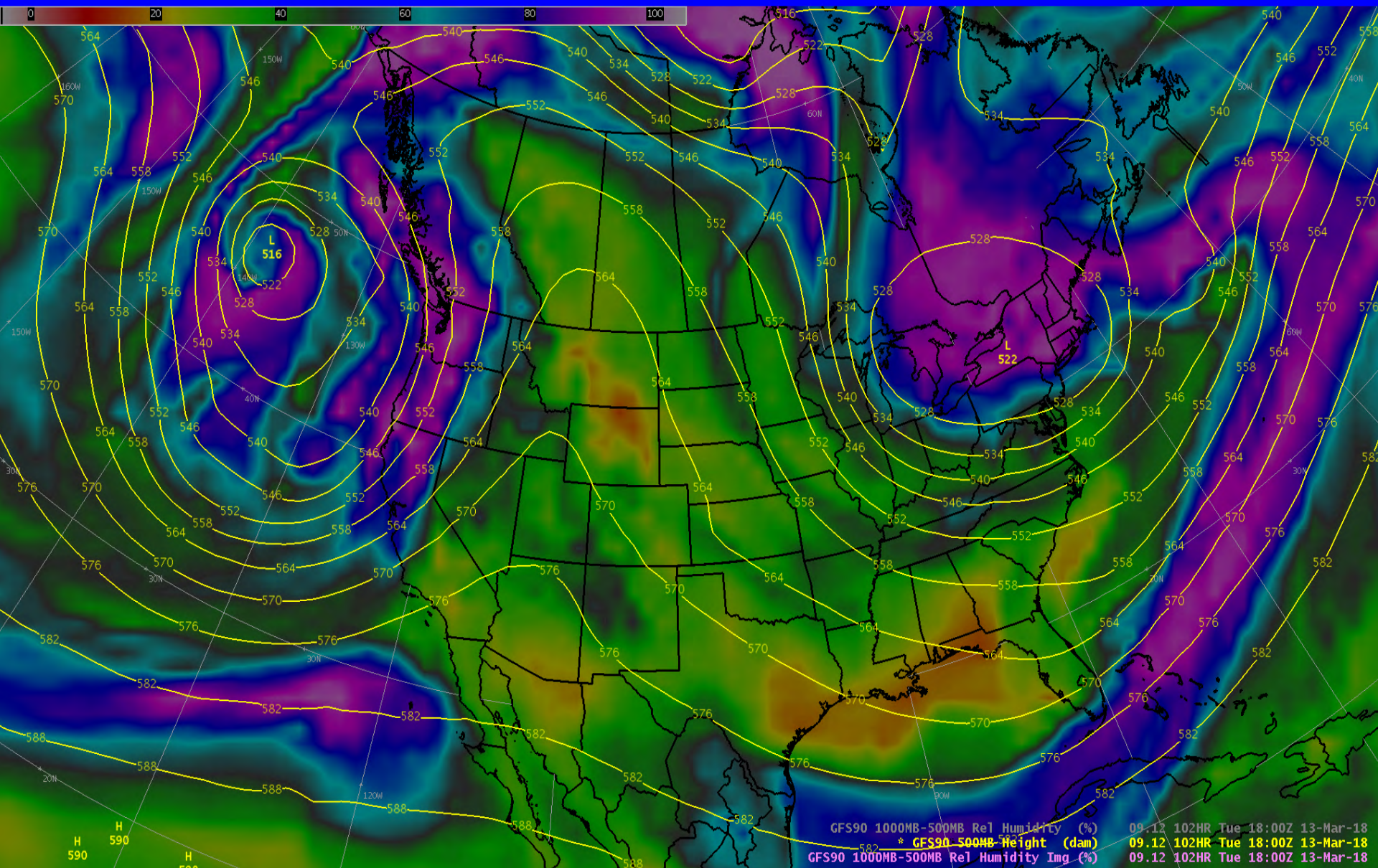



# Wednesday, March 14

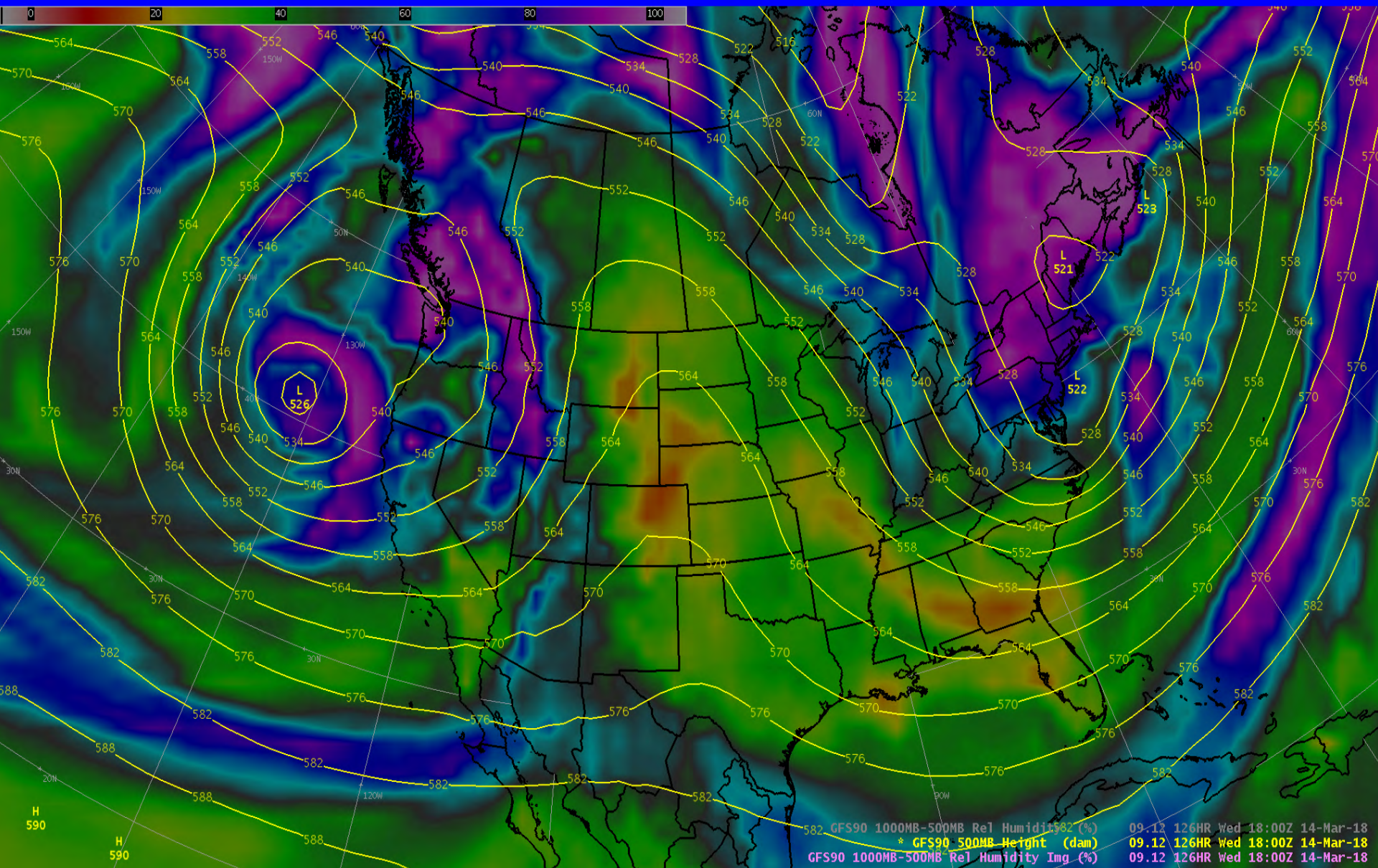



# Thursday, March 15

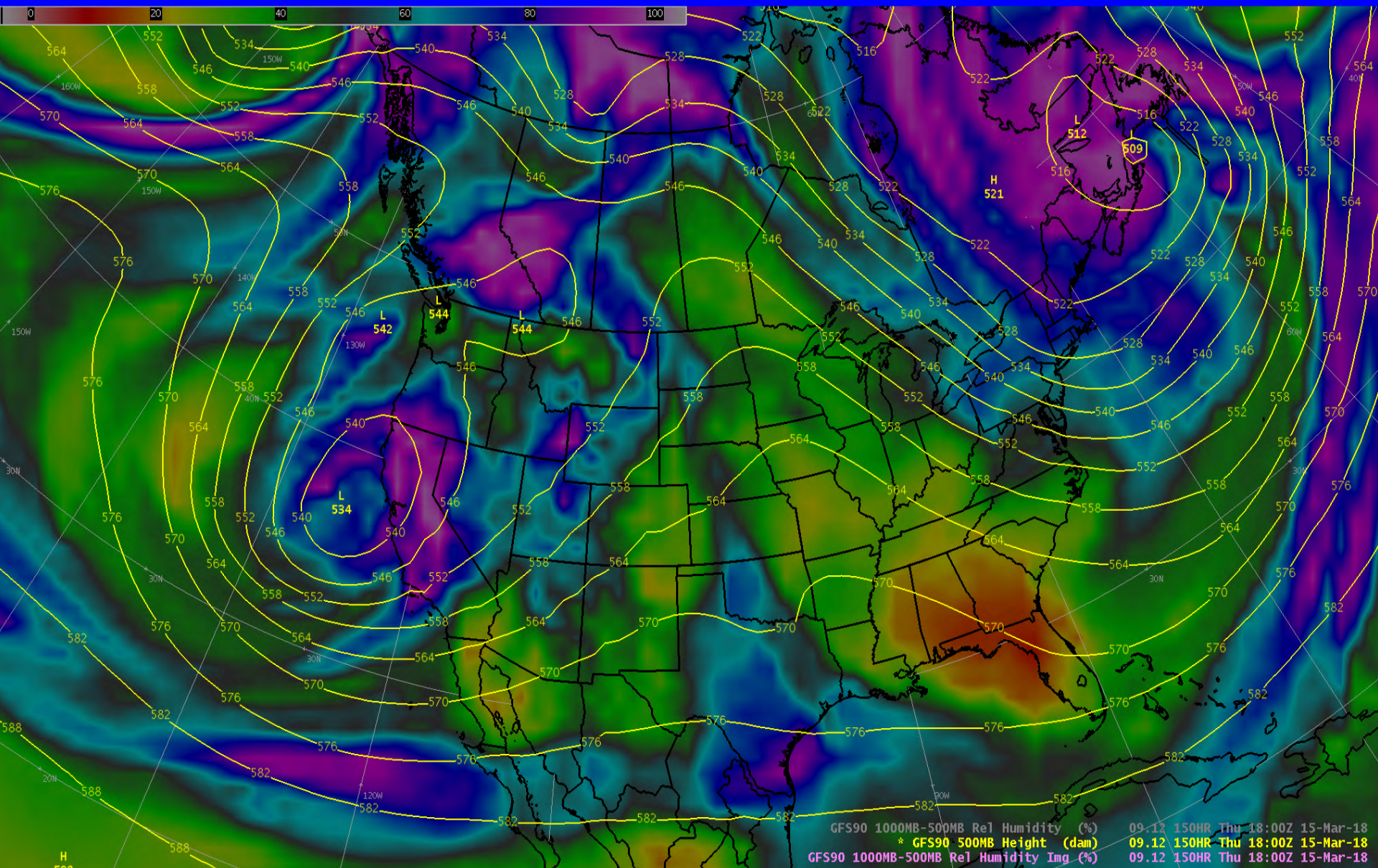



# Friday, March 16

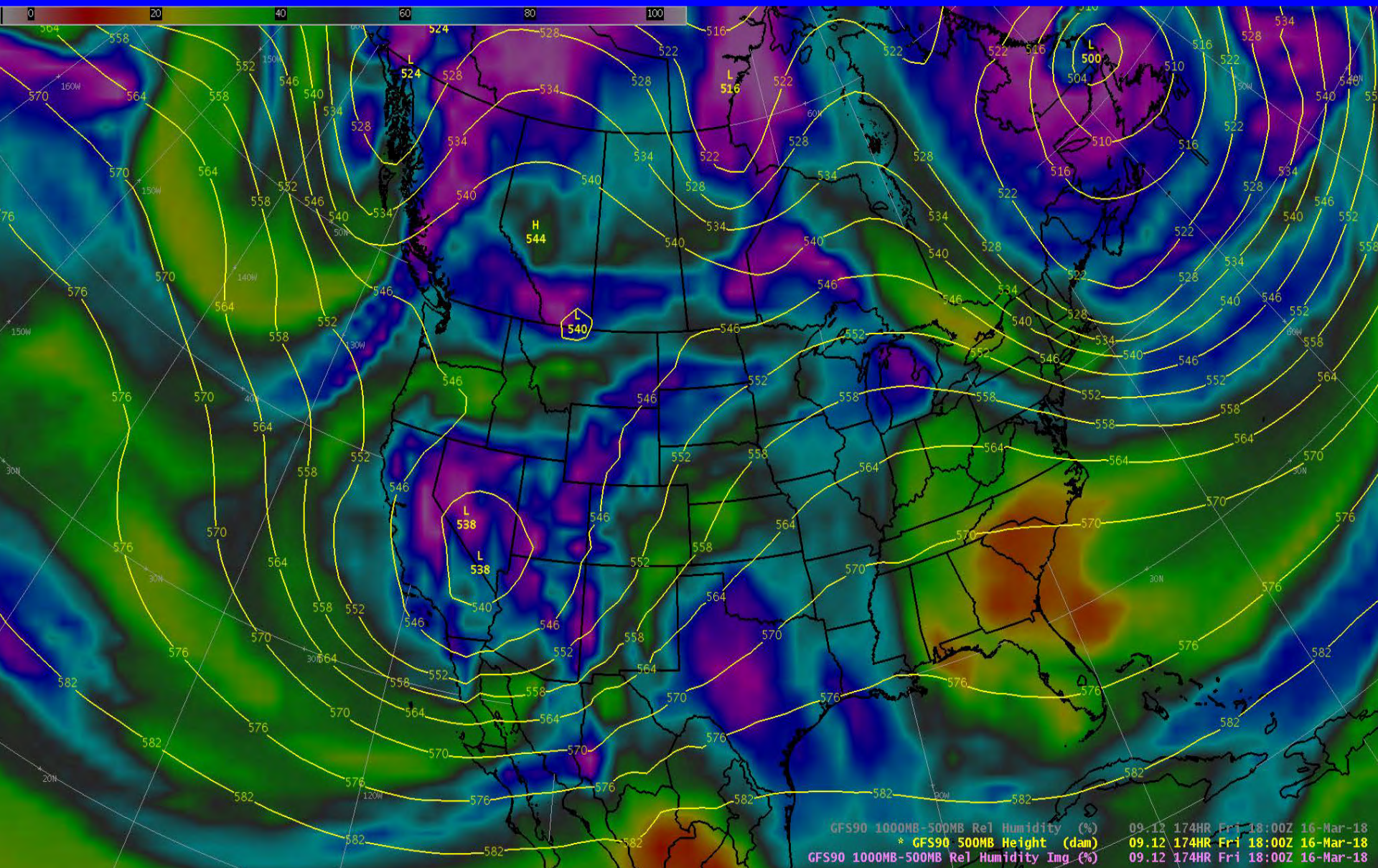





# 7-Day Precipitation Forecast

Through 6AM 03/16/2018

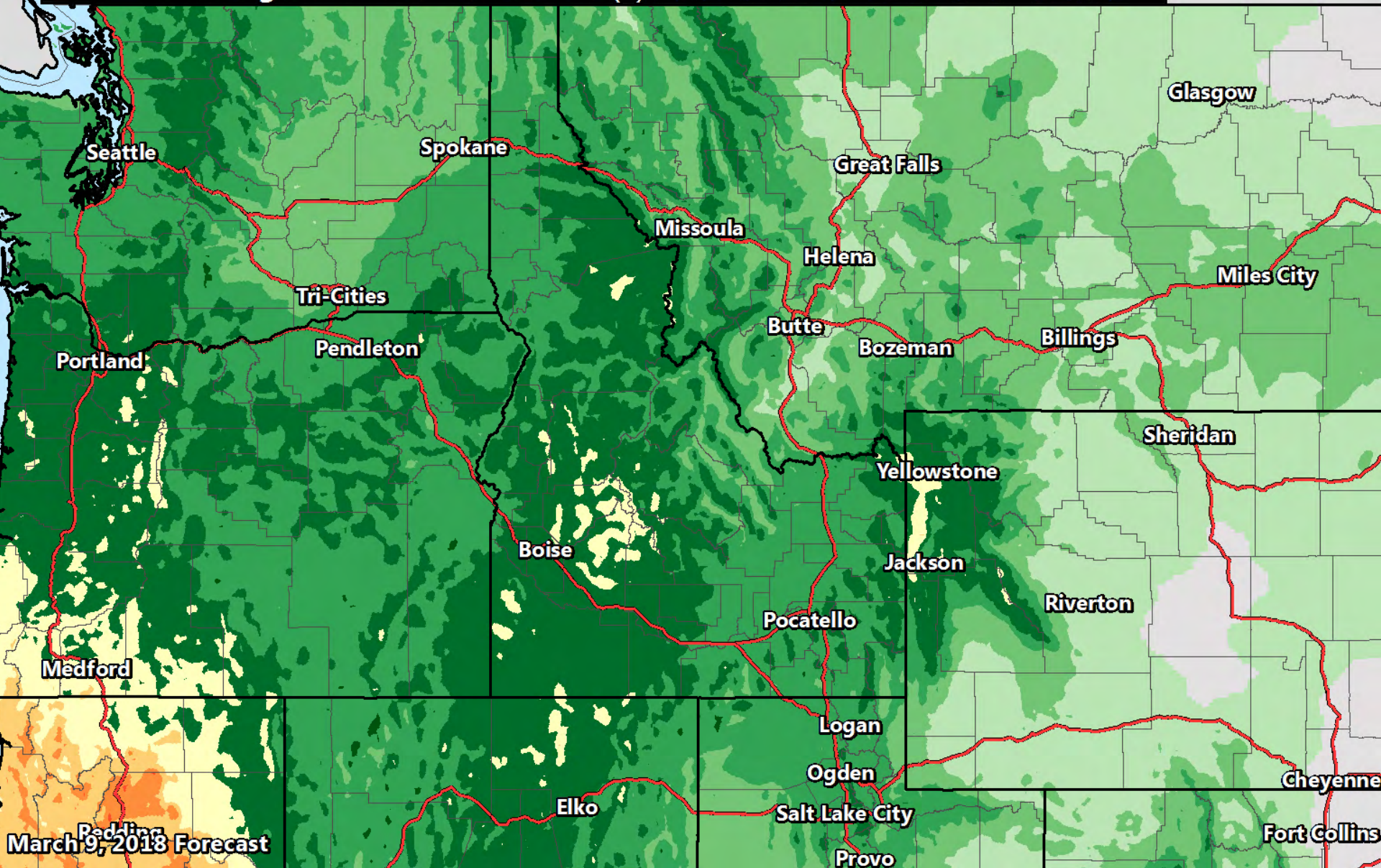
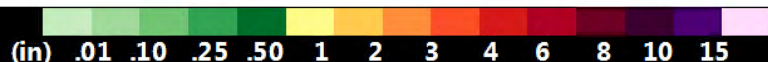

March 9, 2018 Forecast



# 8-14 Day Outlook

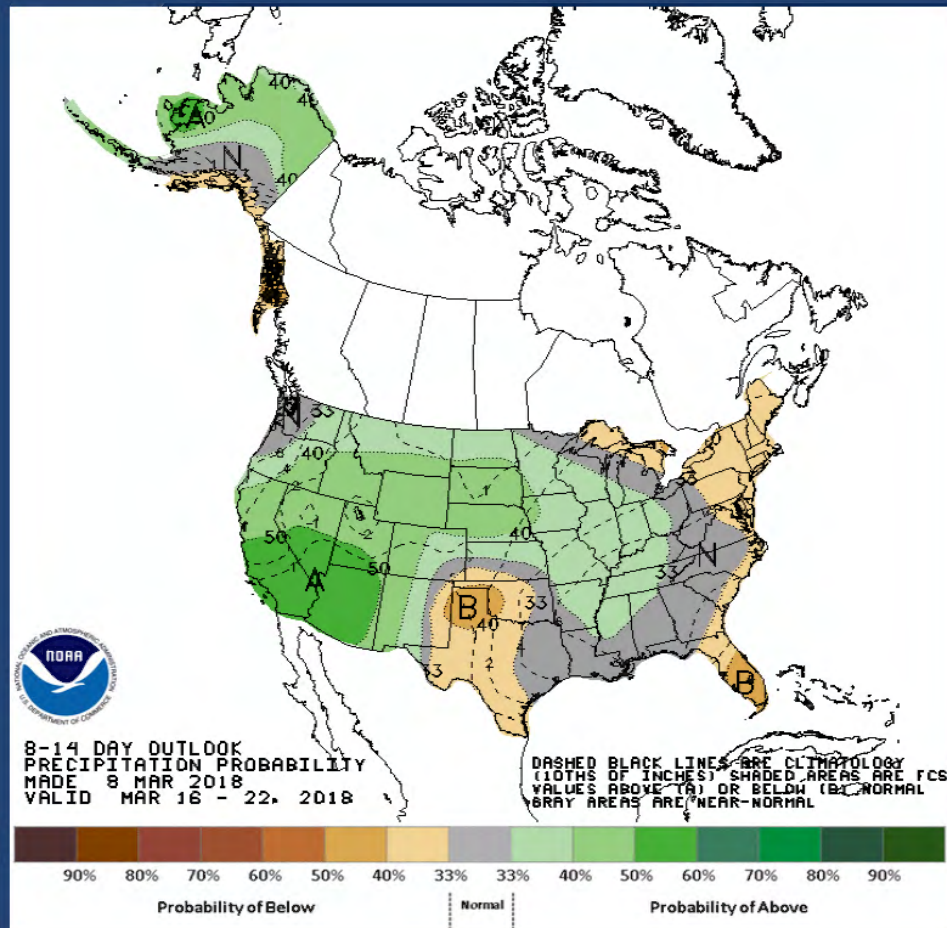
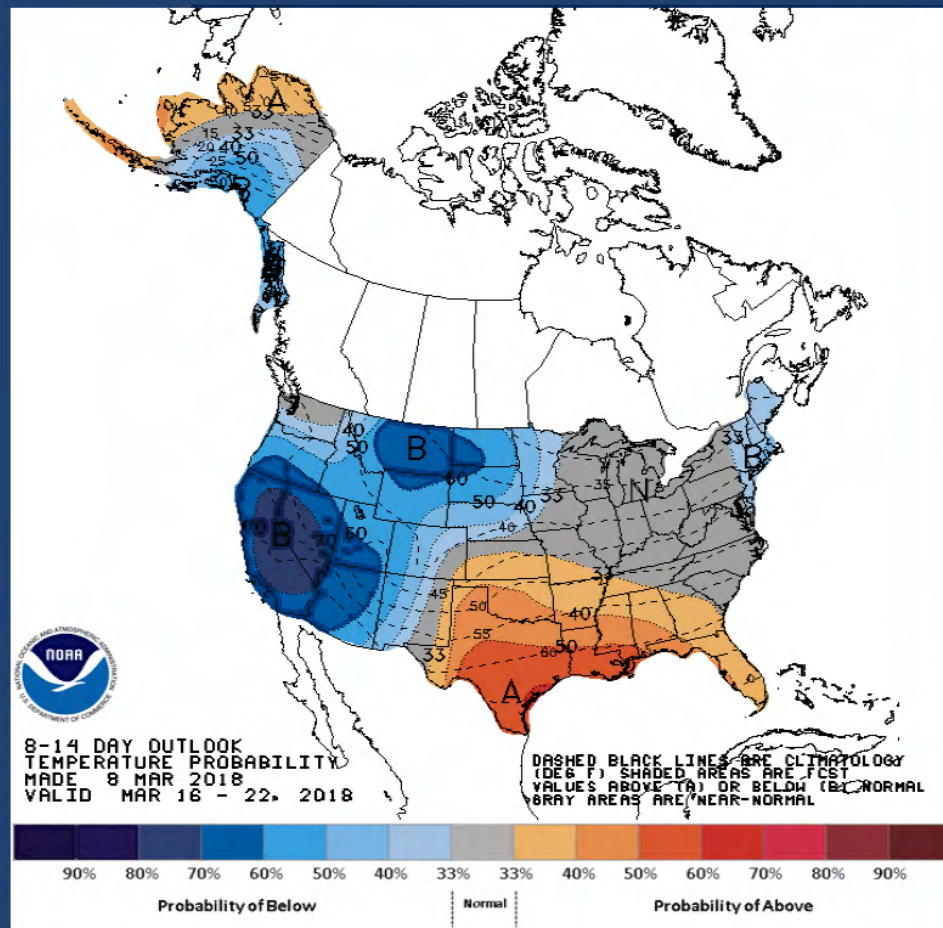

March 16 - 22

<http://www.cpc.noaa.gov/>



# Seasonal Outlook

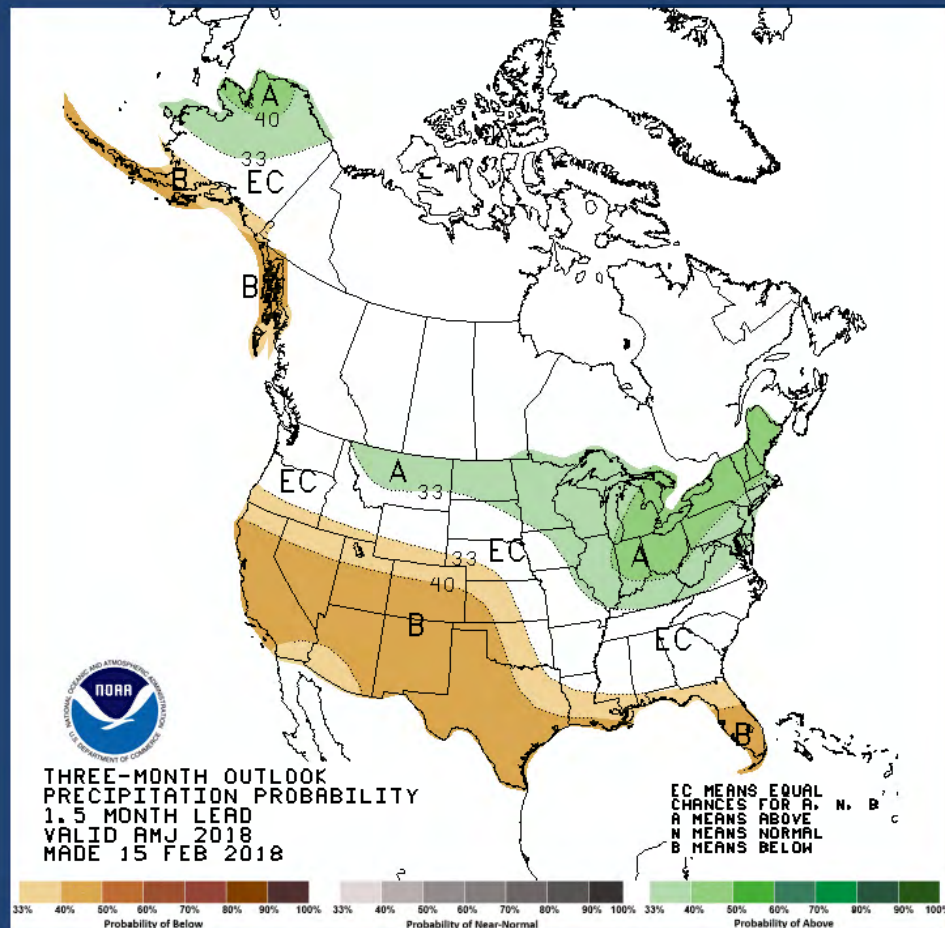
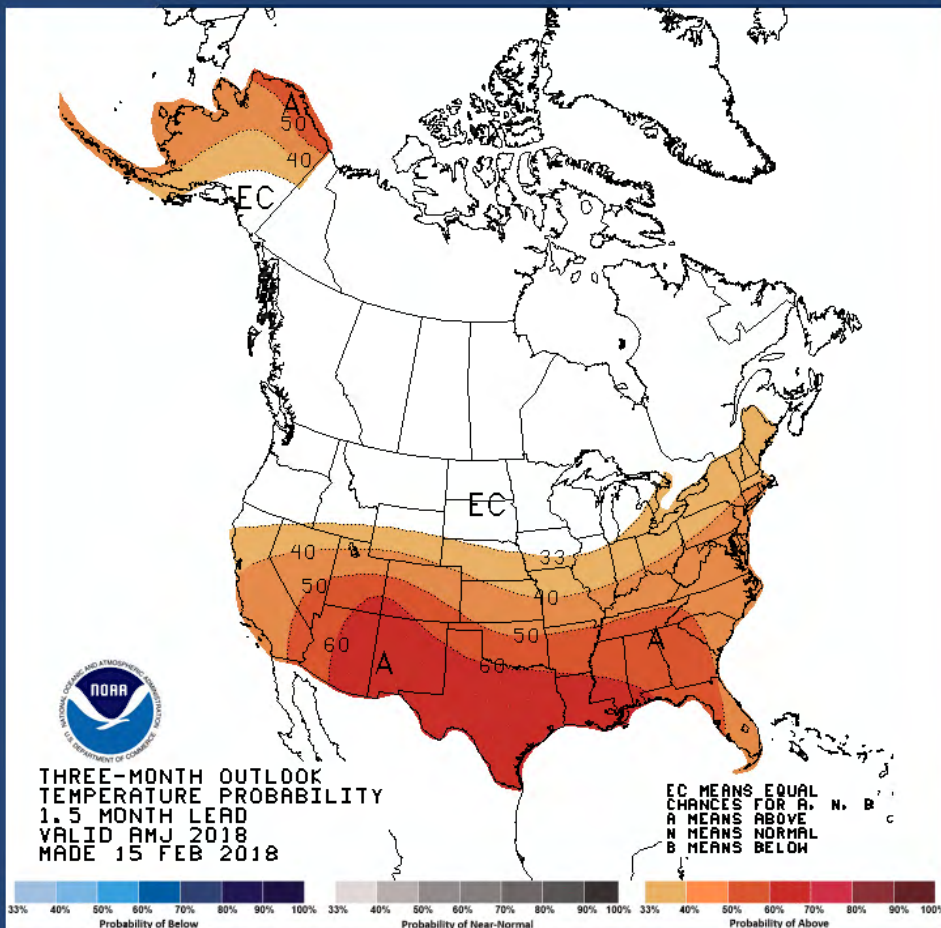

Jan | Feb | Mar | **Apr** | May | Jun | Jul | Aug | Sep | Oct | Nov | Dec



# Seasonal Outlook

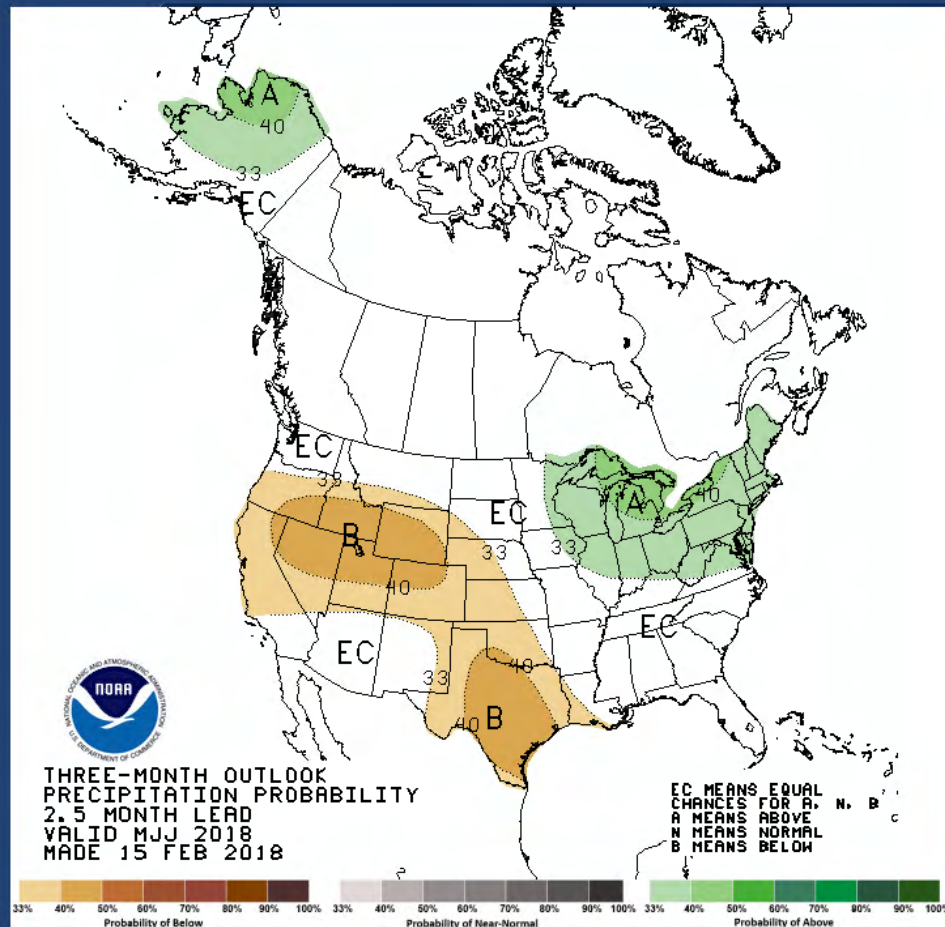
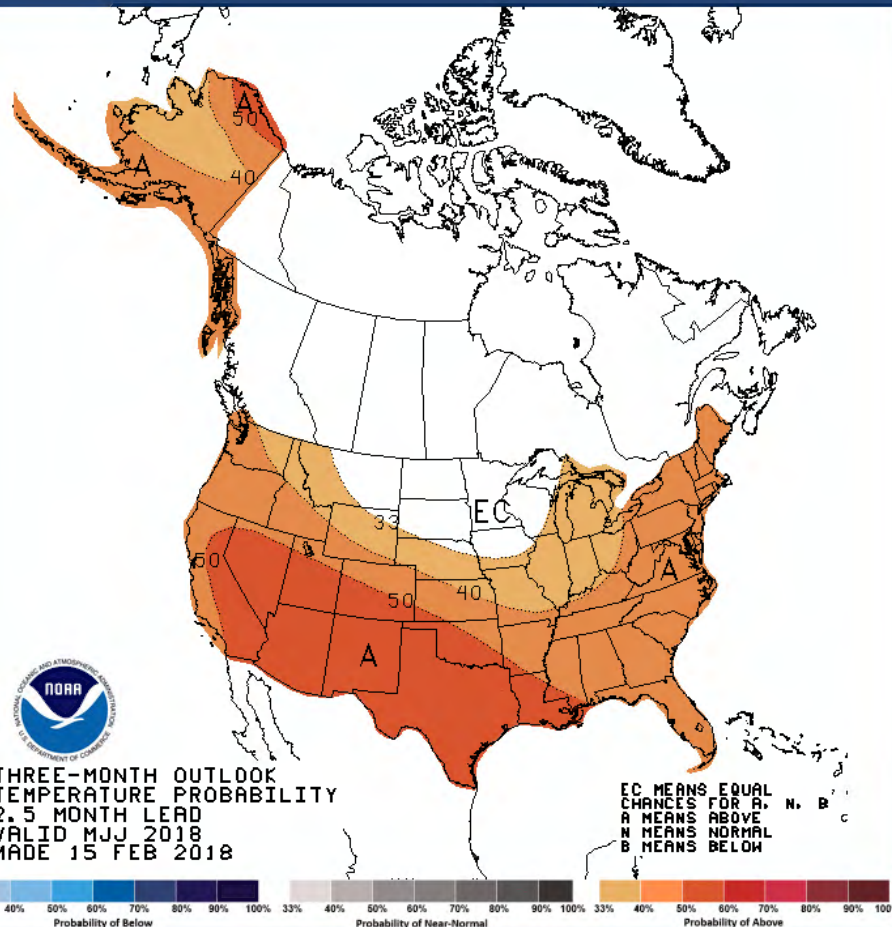

Jan | Feb | Mar | Apr | **May | Jun | Jul** | Aug | Sep | Oct | Nov | Dec



# Seasonal Outlook

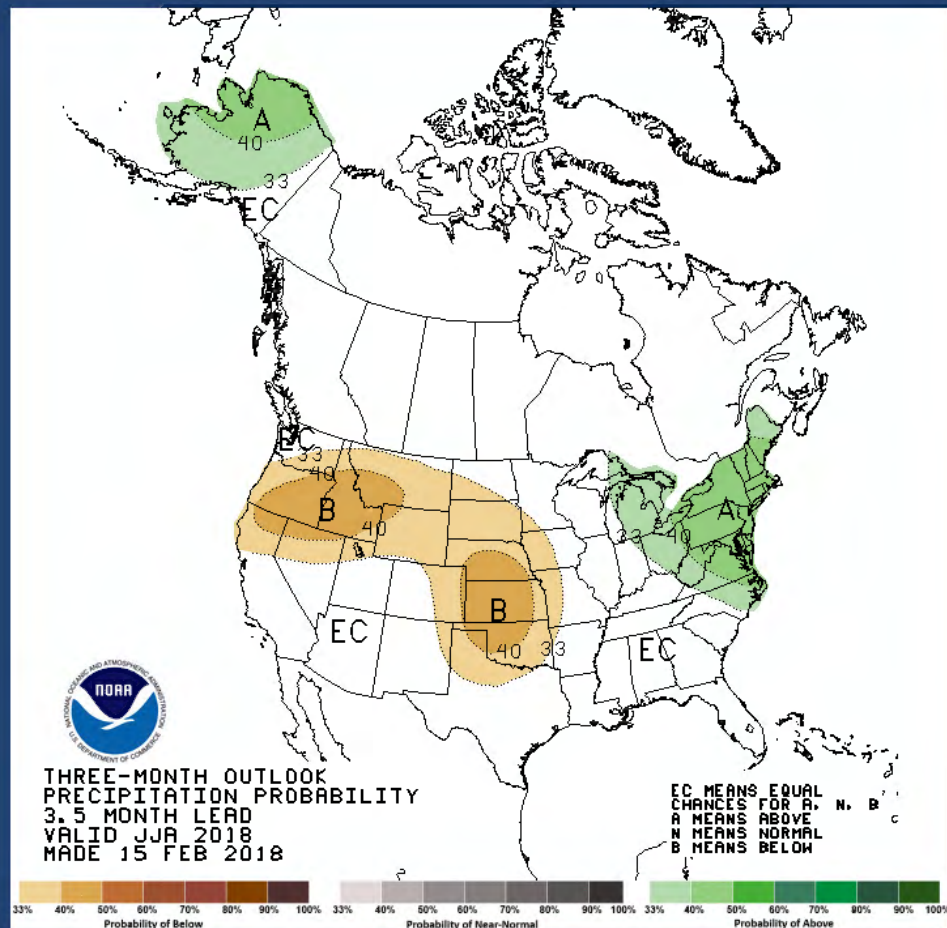
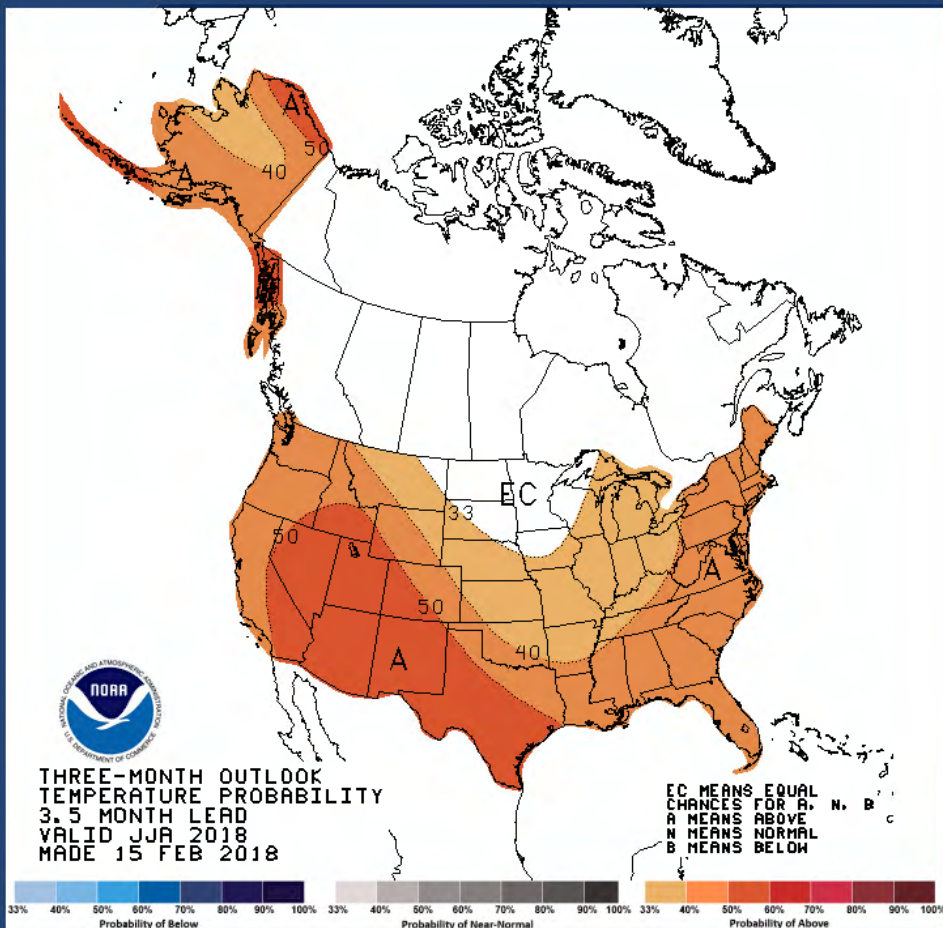

Jan | Feb | Mar | Apr | May | **Jun | Jul | Aug** | Sep | Oct | Nov | Dec



# Seasonal Outlook

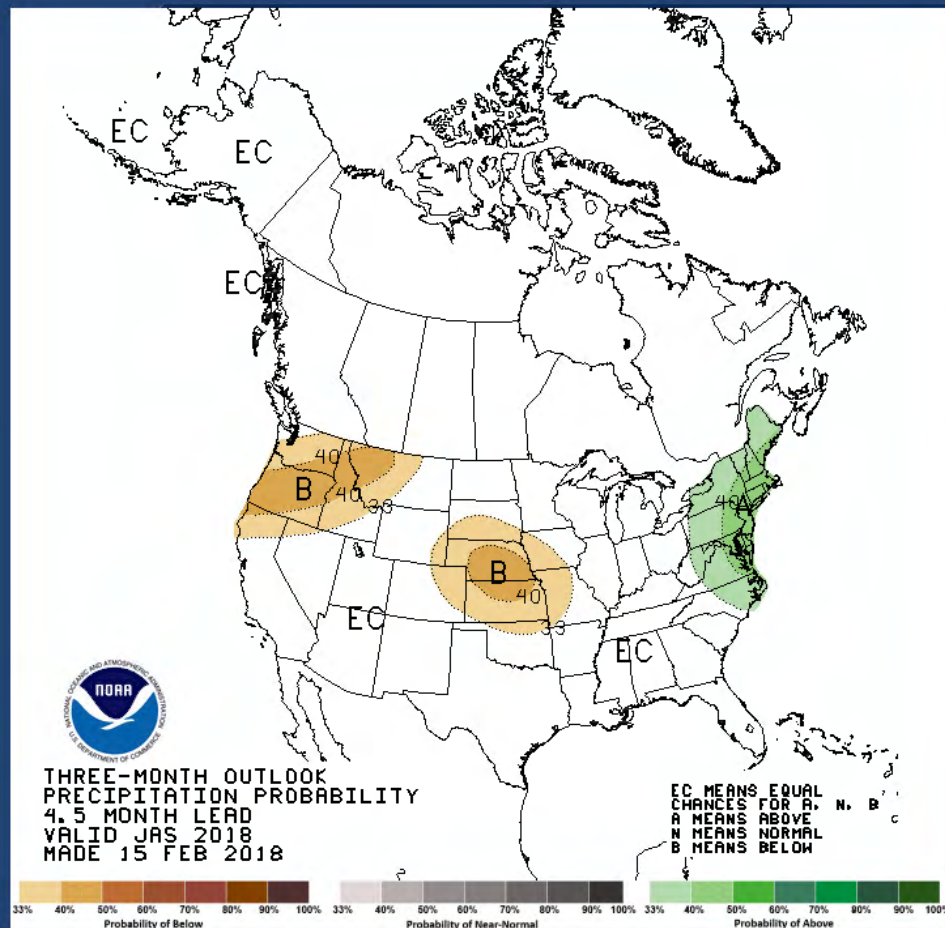
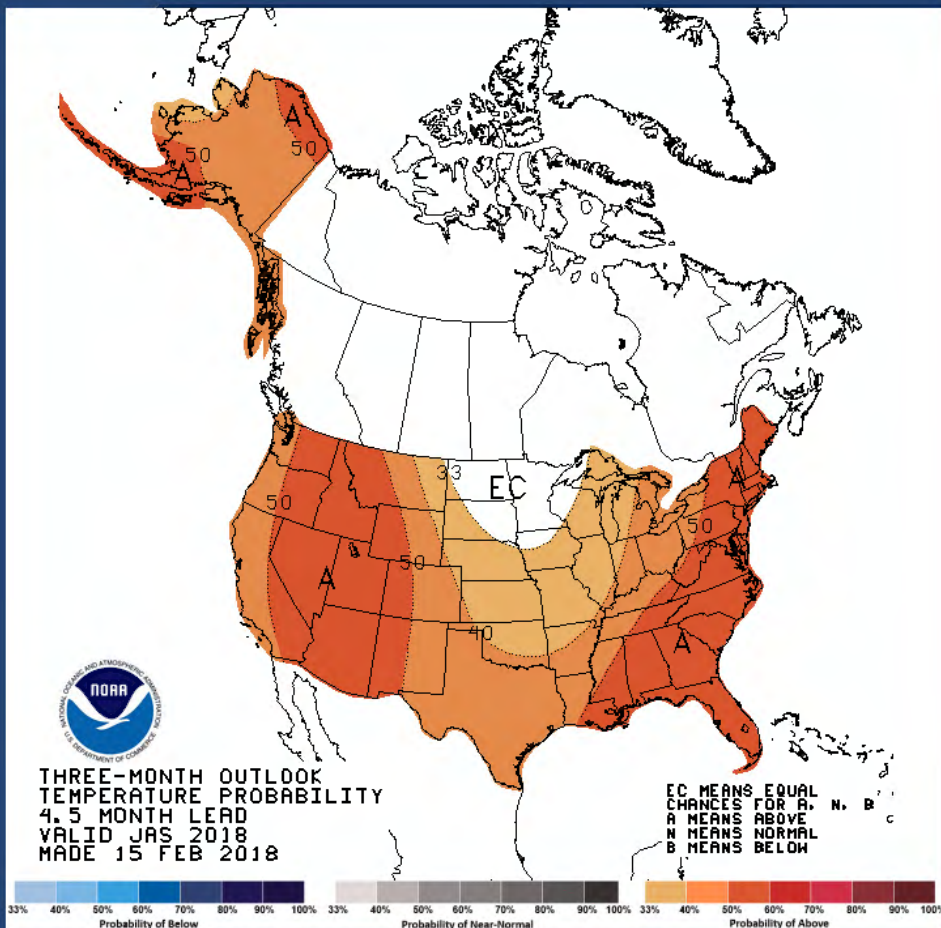

Jan | Feb | Mar | Apr | May | Jun | Jul | Aug | Sep | Oct | Nov | Dec



# Seasonal Outlook

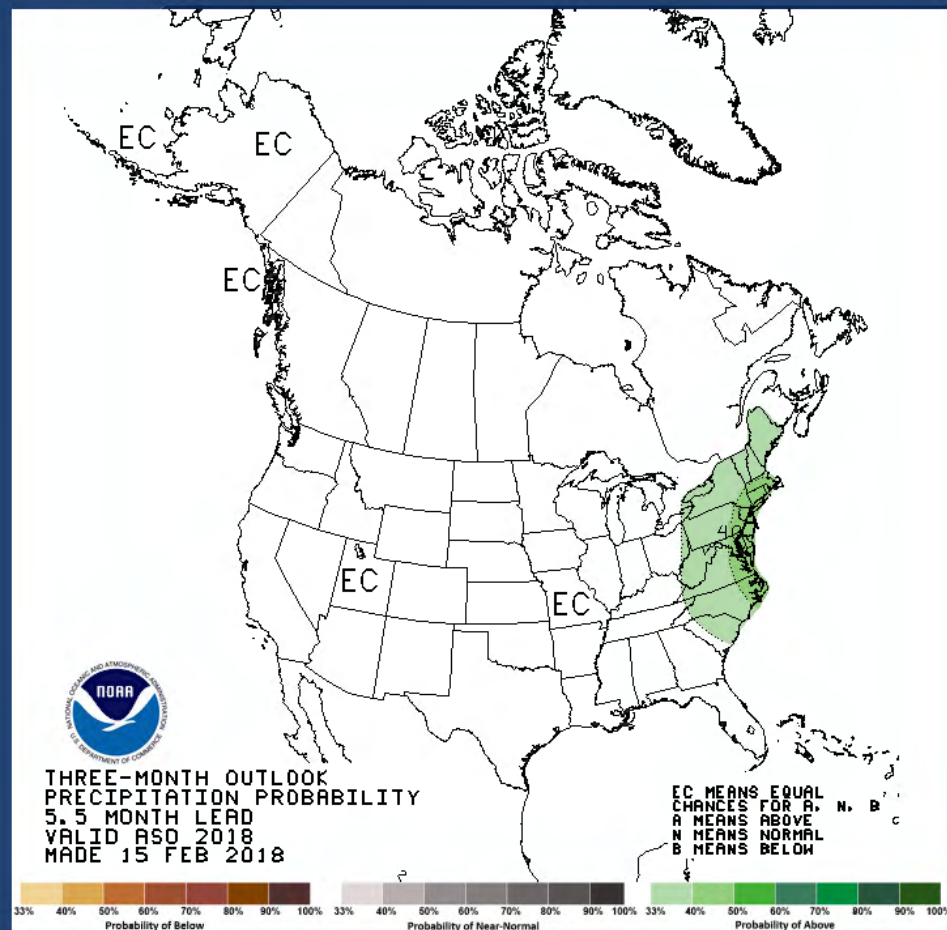
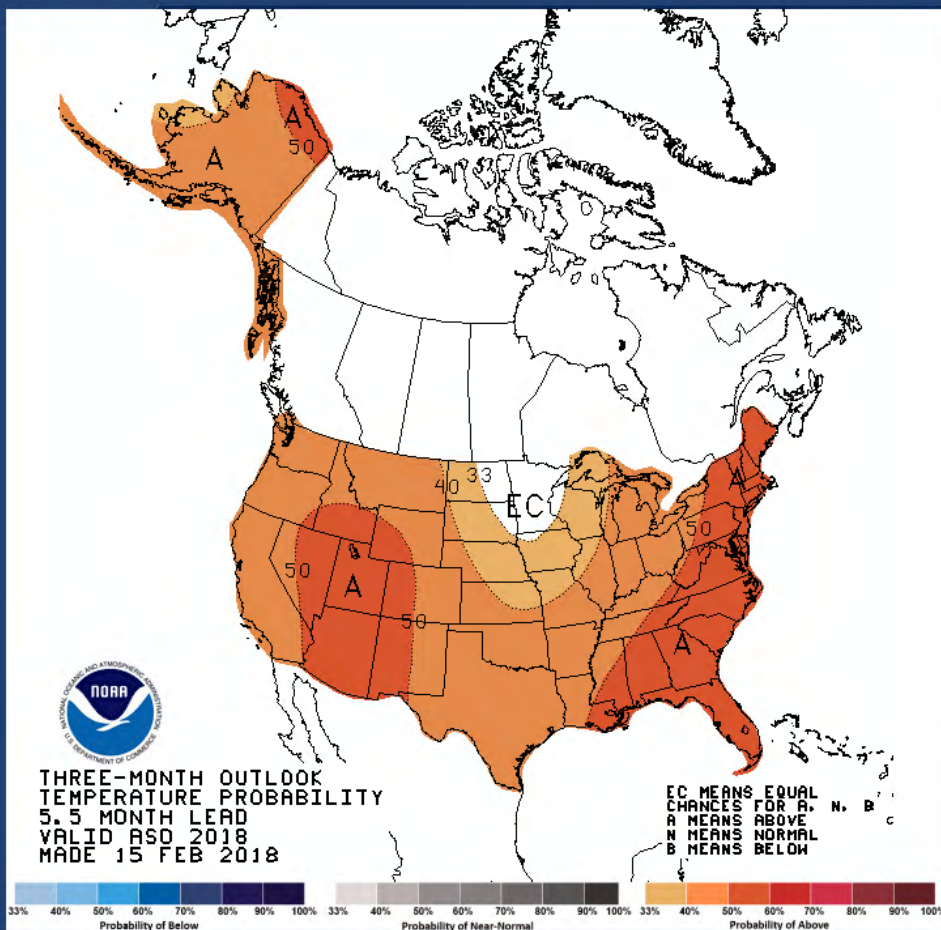

Jan | Feb | Mar | Apr | May | Jun | Jul | **Aug** | Sep | Oct | Nov | Dec





# Northwest River Forecast Center

## Water Supply Forecasts



River and Hydrology

Water Supply

Observations

Weather Forecasts

Climate

NWRFC

Home

Zoom Out

--- Quick Zooms ---

ESP Issued: 2018-03-08

Ensemble Date: 2018-03-08

Permalink

Search

Enter NWS ID:

GO

Map Overlays

- ☒ NWRFC Boundary
- ☐ NWRFC Basins
- ☐ NWS HSAs
- ☒ Counties

ESP WS Volumes

- ☐ Status
- ☒ Percent of Normal
- ☐ Rank (ASC)
- ☐ Rank (DESC)
- ☐ Exceedance (%)
- ☐ Percentile (%)
- ☐ Runoff Status
- ☐ Runoff % of Normal

Water Supply Forecast

Period: APR-SEP

(% Normal)

- ☐ No Normal, No data
- ☐ < 25
- ☐ 25-50
- ☐ 50-75
- ☐ 75-90
- ☐ 90-110
- ☐ 110-125
- ☐ 125-150
- ☐ 150-175
- ☐ > 175

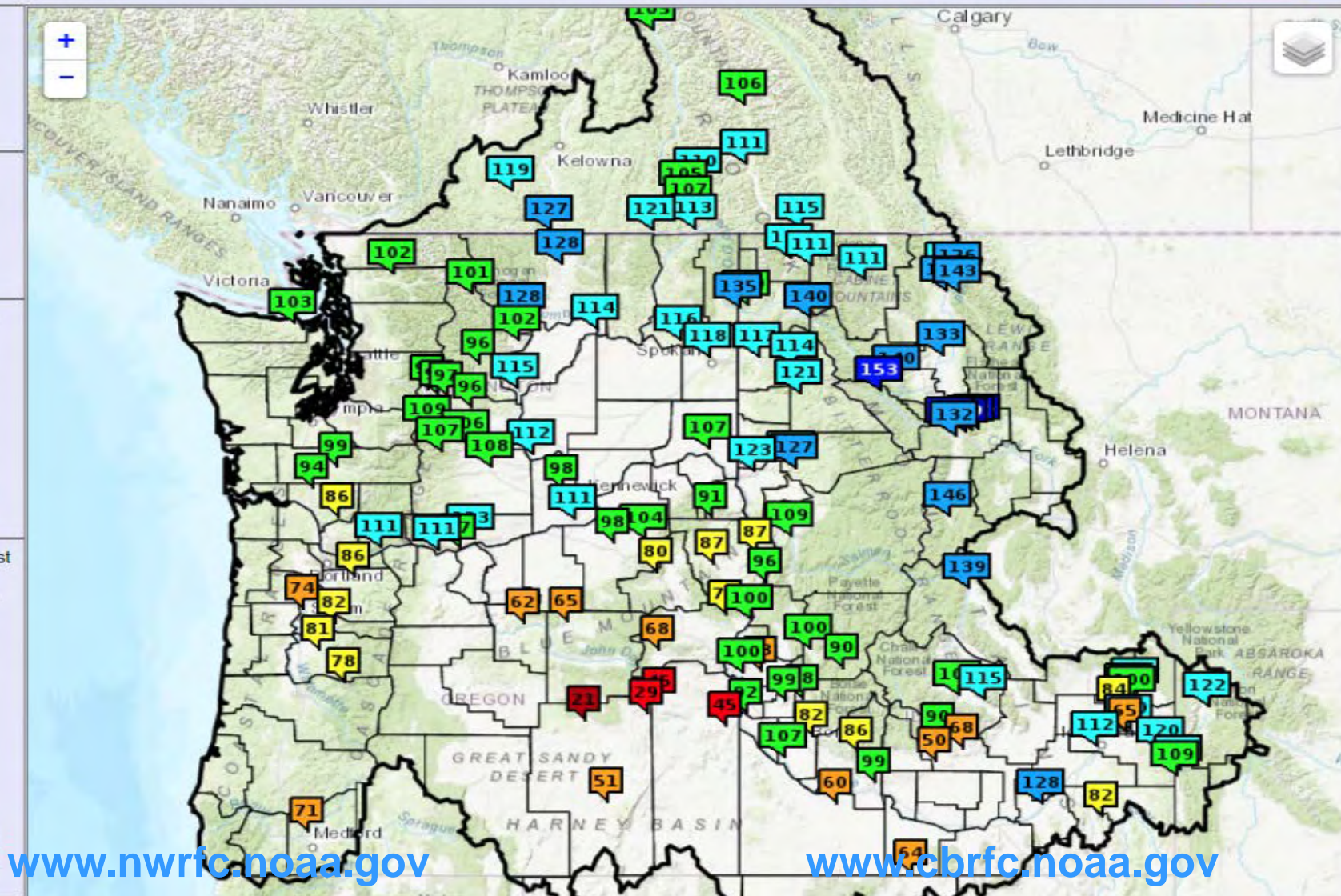

[www.nwrhc.noaa.gov](http://www.nwrhc.noaa.gov)

[www.cbrfc.noaa.gov](http://www.cbrfc.noaa.gov)