



The Board's Water Supply Bank; As A Tool to Alleviate Drought Affects

Presented by: Cherie Palmer, Sr. Water Resource Agent, IDWR

Date: October 18, 2013



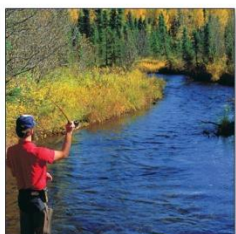
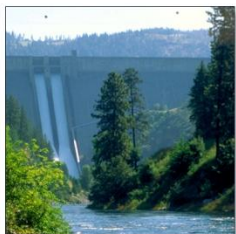

The Water Supply Bank

A mechanism by which water rights that are not being used can be made available for use by others through the lease and rental process.

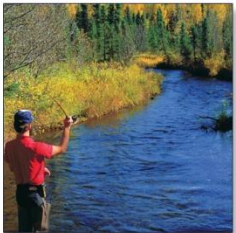

What isn't "the Bank?"

- Not a rental pool



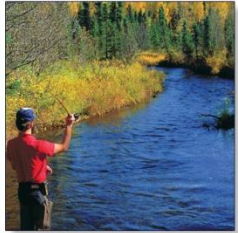

Bank vs. Rental Pools

Board's Bank

- Managed by IDWR for the IWRB
- Throughout Idaho
- Ground and surface water – live/natural flow

Rental pool

- Managed by local committee
 - Snake River Basin
 - Boise River Basin
 - Payette River Basin
 - Lemhi River Basin
 - Wood River Basin
- Largely storage water

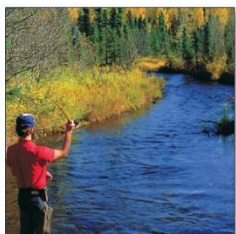
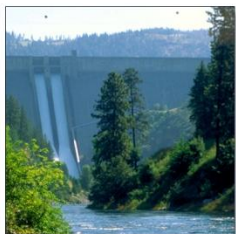

Bank's Purpose

Source: IDAPA 37.02.03.01 and Idaho Code 42-1761

- Exchange market
 - marketing of water rights
 - allows for private marketing
- Provides a source of adequate water supplies
- Mechanism to temporarily change/protect water rights
 - alternative to a transfer
 - protect from forfeiture
- Encourages the highest beneficial use of water
- Funding source
 - Board's financial program

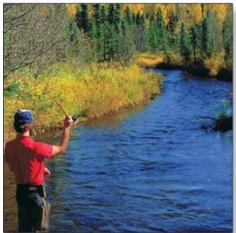

Vocabulary

- Lease – *into* the Bank
- Rent – *from* the Bank



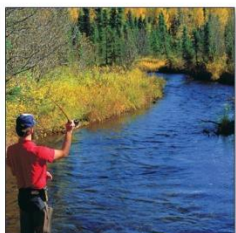
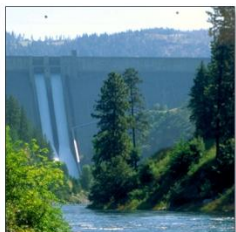

Bank Process

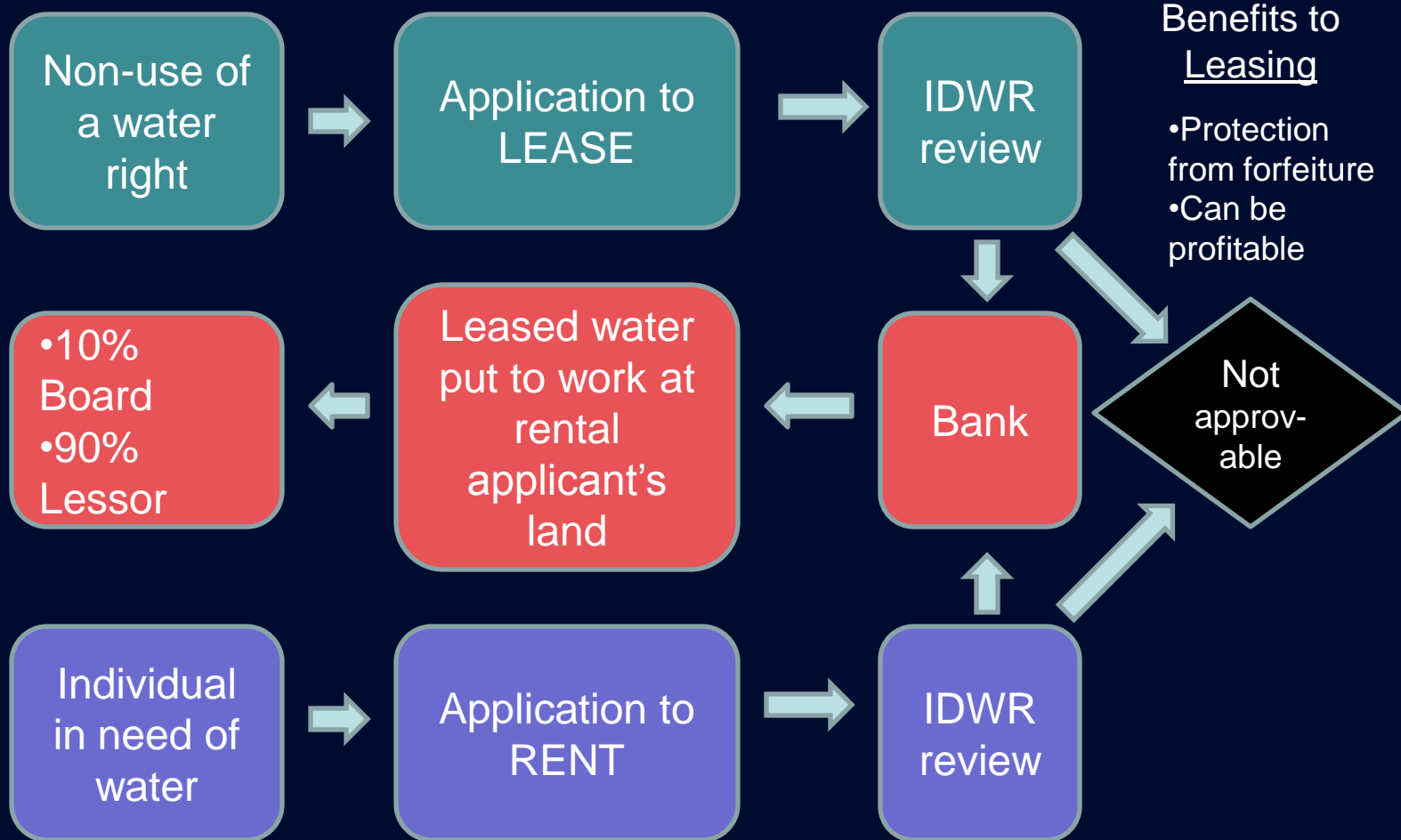

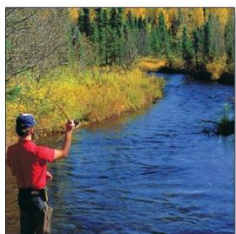
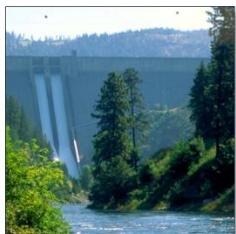

Historical Activity

Water Supply Bank Activity: # of Lease and Rentals

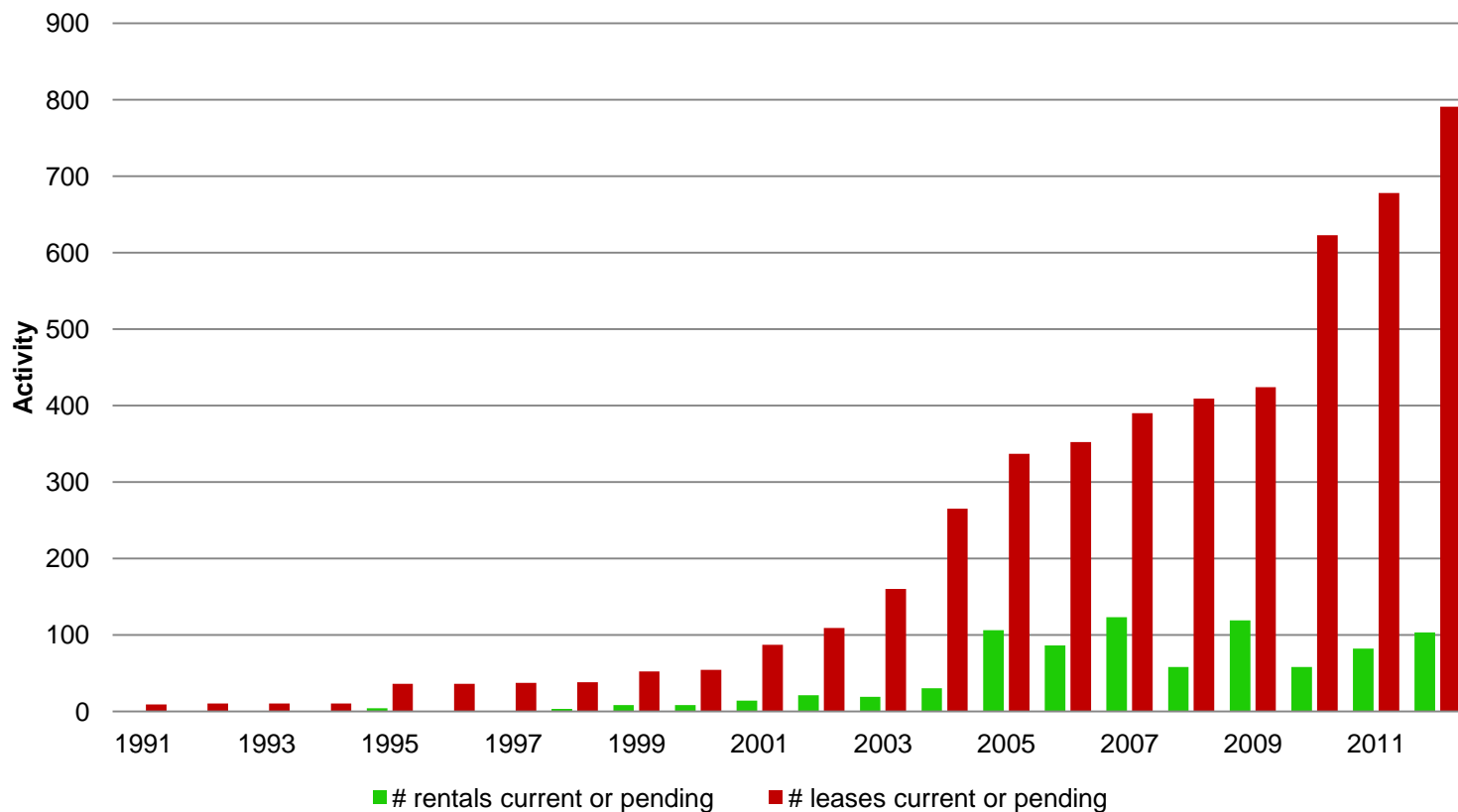

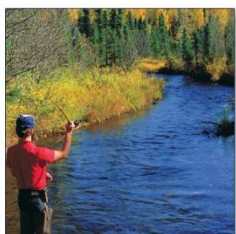
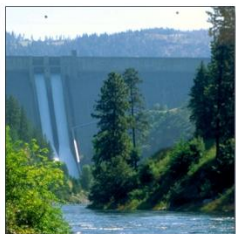

Historical Activity

Staff

- Historically one full-time agent and one part-time clerical staff
- **INCREASES ACTIVITY + LIMITED STAFF = BACKLOG**

Water Supply Bank Backlog

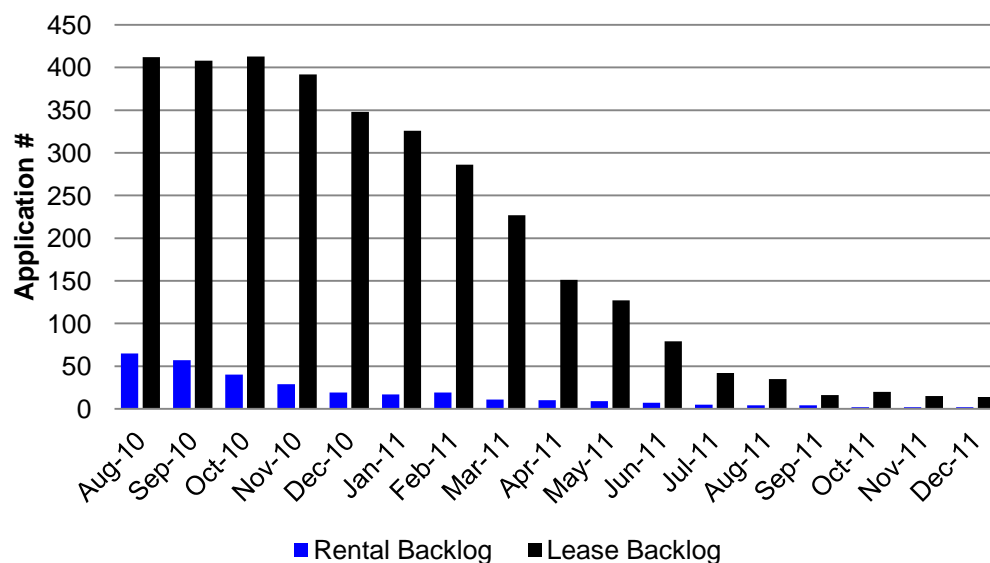

- More staff to process applications
- Cost of diverting IDWR staff

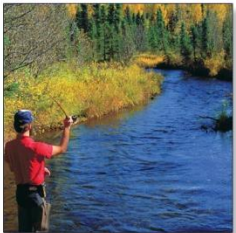

2013 Drought

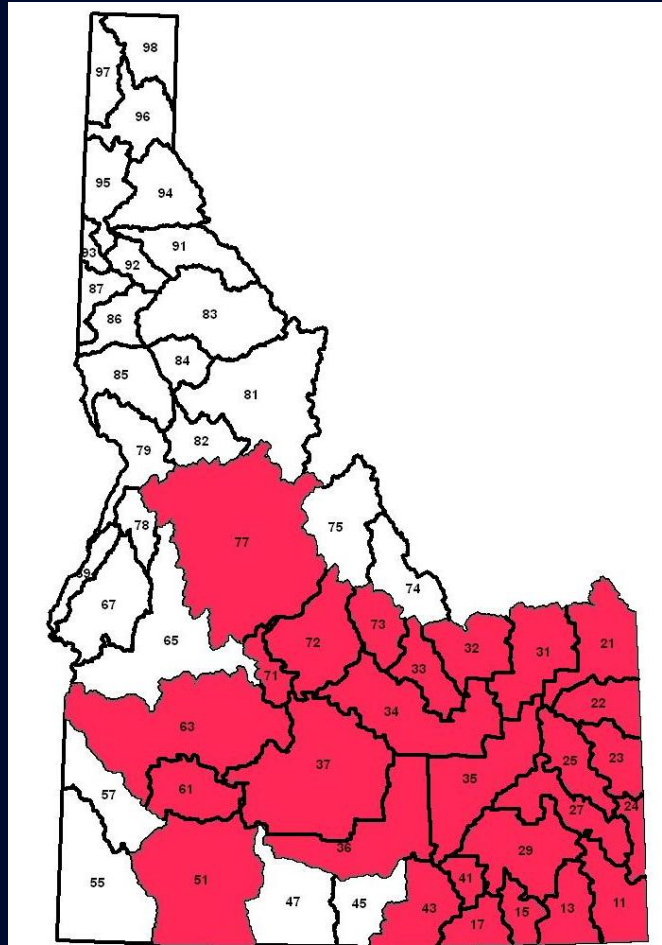

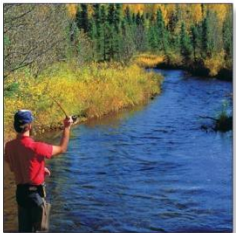

Drought and the Bank

Bank Activity: Drought Year vs. Non-Drought Year

■ 2011 Rentals ■ 2013 Rentals

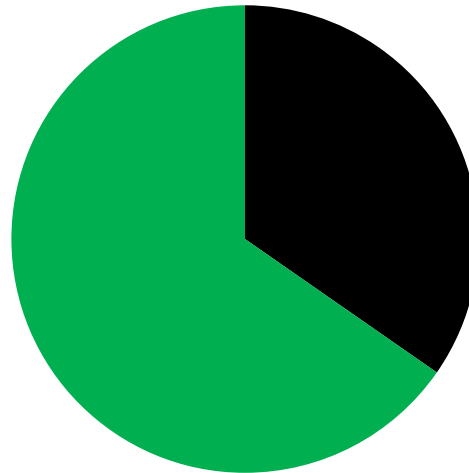

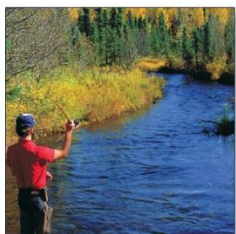
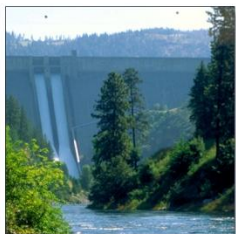

Case Study

Processing Rental Applications and Outside Influences

Synopsis



Live
flow



Must be
delivered
thru canal



Lease
identified

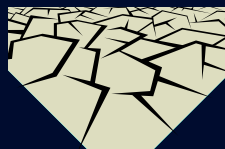

Delivery entity
must agree to
deliver

Canal

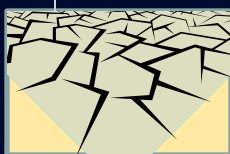

Dried up
land
under lease

River

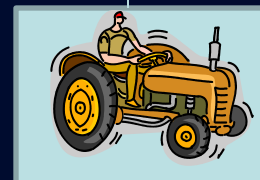

Rental
Place of Use

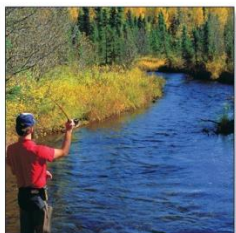
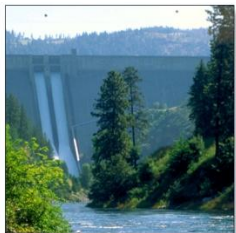

Findings

Processing Rental Applications and Outside Influences

Application question could not be completed by applicants 1 and 2.



B. OWNERSHIP

1. Do you own the land at the proposed point of diversion?

Yes ☐ No ☒

If no, list owner, contact information, and attach a copy of the agreement or other written authority to use the proposed point of diversion.

2. Do you own the land at the proposed place of use?

Yes ☐ No ☐

If no, list owner, contact information, and attach a copy of the agreement or other written authority to use the proposed place of use.

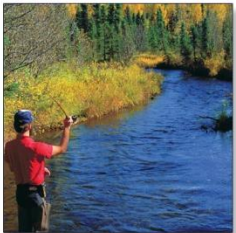

Case Study

Processing Rental Applications and Outside Influences

Discussion

Application 1



Delivery Entity



Application 2



Delivery Entity



Application 3



Delivery Entity



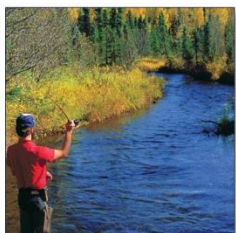
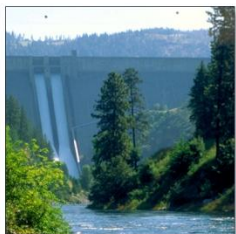

Case Study

Processing Rental Applications and Outside Influences

Conclusion

- Serve the public
- Facilitate discussions
 - existing policies
 - wheeling fees
 - delivery losses
- Application success
 - Understand what the proposal is
 - Who are the players
 - What policies are in place by the 3rd party

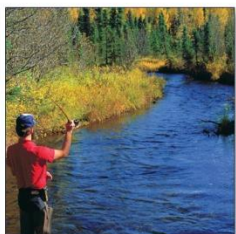
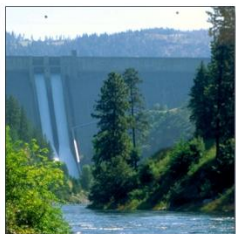

The Future

The Future of the Bank

- New water supply bank coordinator position
 - Policy changes on the horizon
 - Streamline processing of applications
 - Create more on-line tools
 - Public outreach

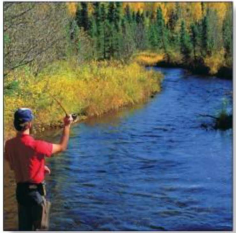
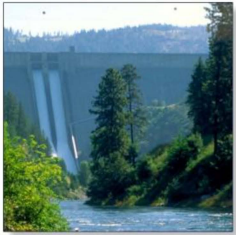

Questions?

