

Domestic Exemption Flow Chart for Areas Under GW Regulation¹

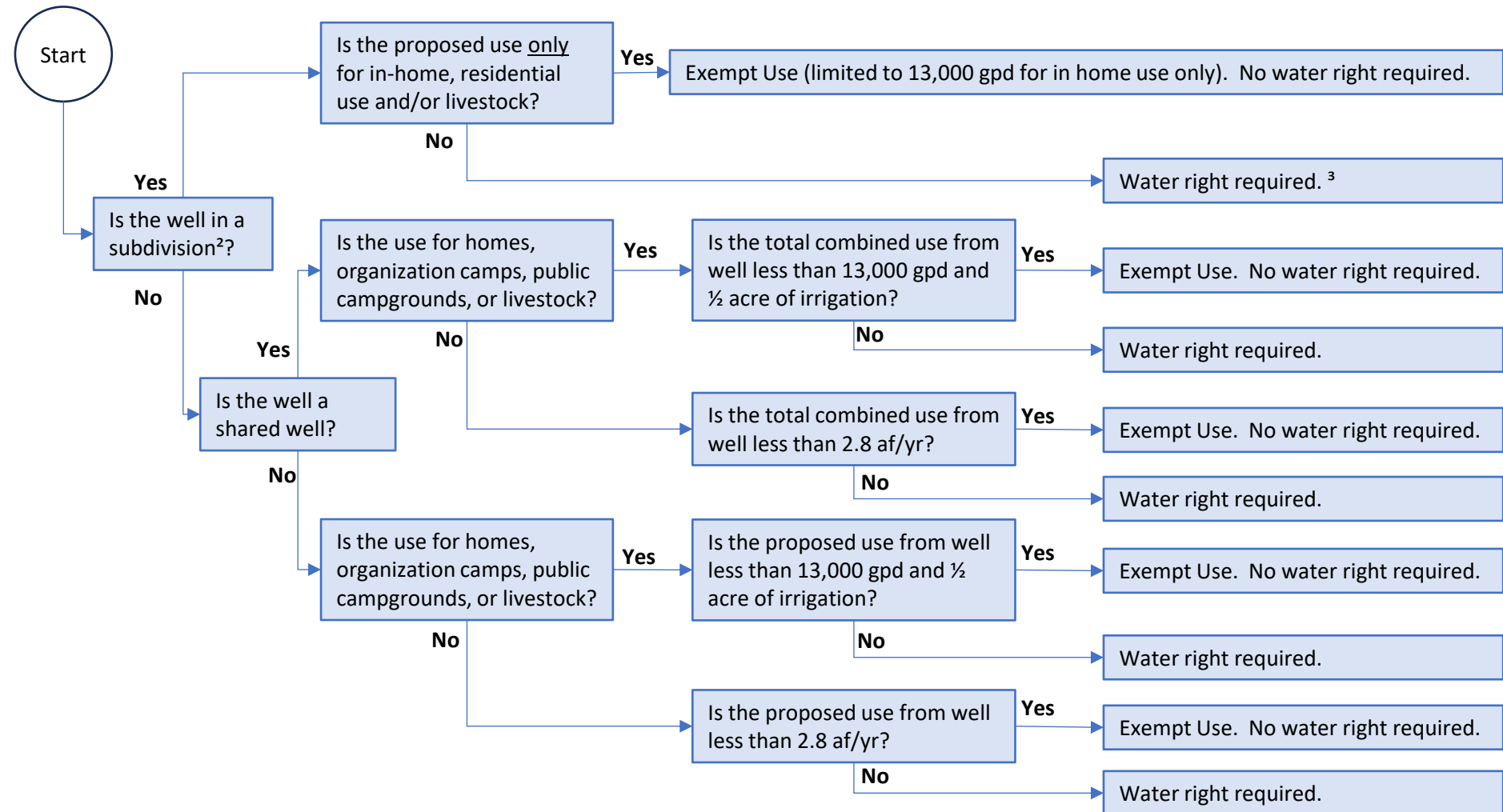

¹ **Areas Under GW Regulation** - An area where the director of the department of water resources has issued a moratorium order on the development of new water rights or has designated a critical ground water area or ground water management area.

² **Subdivision** - Idaho Code § 50-1301(18) defines "subdivision" as "[a] tract of land divided into five (5) or more lots, parcels, or sites for the purpose of sale or building development"

³ **Water Right Required** - Obtain a new water right or transfer an existing water right. Applications for Permit will require mitigation for new consumptive uses such as irrigation.

Domestic Exemption Flow Chart for Areas Not Under GW Regulation¹

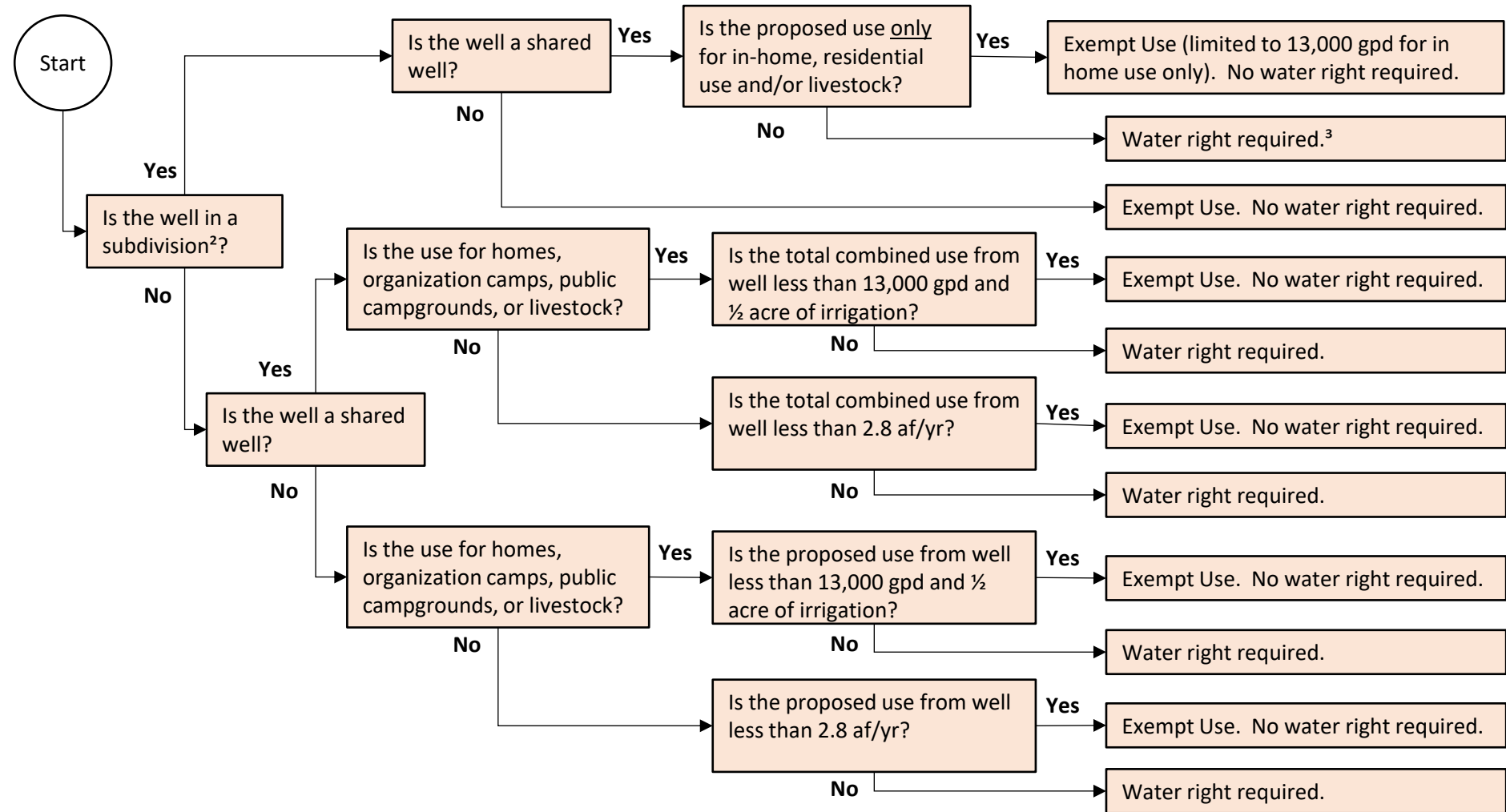

¹ **Areas Under GW Regulation** - An area where the director of the department of water resources has issued a moratorium order on the development of new water rights or has designated a critical ground water area or ground water management area.

² **Subdivision** - Idaho Code § 50-1301(18) defines "subdivision" as "[a] tract of land divided into five (5) or more lots, parcels, or sites for the purpose of sale or building development"

³ **Water Right Required** - Obtain a new water right or transfer an existing water right. Applications for Permit will require mitigation for new consumptive uses such as irrigation.