

**United States Department of the Interior
Bureau of Land Management
and
United States Air Force
Mountain Home Air Force Base**

DOI-BLM-ID-B011-2017-0002-EA

Environmental Assessment

***Establishment of a Sustainable Water Supply
for Mountain Home Air Force Base
Mountain Home, Idaho***

September 2017

**Bureau of Land
Management**



**Mountain Home
Air Force Base**



**Idaho Water Resource
Board**



It is the mission of the 366th Fighter Wing at Mountain Home AFB to prepare mission-ready Gunfighters to fight and win today's war and the next.

It is the mission of the Bureau of Land Management to sustain the health, diversity, and productivity of the public lands for the use and enjoyment of present and future generations.

It is the mission of the Idaho Water Resources Board to formulate and implement a state water plan, finance water projects, and operate programs that support sustainable management of Idaho's water resources.

**FINDING OF NO SIGNIFICANT IMPACT
MOUNTAIN HOME AIR FORCE BASE
SUSTAINABLE WATER SUPPLY PROJECT
MOUNTAIN HOME AFB, IDAHO**

The Idaho Water Resource Board (IWRB) has submitted an application for a right-of-way (ROW) grant from the Bureau of Land Management (BLM) under the Federal Land Policy Management Act of 1976, as amended (FLPMA) for the construction, operation, and maintenance of a water system to convey, treat, and provide water from the CJ Strike Reservoir to Mountain Home Air Force Base (MHAFB). Pursuant to the provisions of the National Environmental Policy Act (NEPA), Title 42 United States (U.S.) Code (USC) Sections 4321 to 4347, implemented by Council on Environmental Quality (CEQ) Regulations, Title 40, Code of Federal Regulations (CFR) Parts 1500-1508, and 32 CFR Part 989, *Environmental Impact Analysis Process*, the U.S. Air Force (USAF) assessed the potential environmental consequences associated with the establishment and operation this system.

PURPOSE AND NEED

The USAF's *purpose* of the Proposed Action is to establish a long-term, sustainable water supply for Mountain Home AFB, which supports an average population of approximately 7,000 military and civilian personnel, as well as 800 military families.

The USAF's *need* for the Proposed Action is to establish a long-term, sustainable water supply for the base, necessary because of declining water levels in regional aquifers and concerns regarding nitrate contamination in base wells. The new water supply would support the population and mission of Mountain Home AFB, and transitioning the base's water supply to a surface water source would alleviate stresses faced in the Mountain Home Groundwater Management Area, established in 1982. Mountain Home AFB currently relies on groundwater resources for its drinking and irrigation water supply. However, regional aquifers from which the base currently extracts and distributes its water supply have been declining at a rate of approximately 2 feet per year, which is not sustainable. Further, since 1980, eight wells at the base have had to be closed and in some cases decommissioned based on concerns related to nitrate contamination. Studies conducted and reports prepared by the Idaho Department of Water Resources (IDWR) have further documented these issues, and reports prepared by IWRB indicate that drawing water from the CJ Strike Reservoir and treating it for Domestic, Commercial, Municipal, and Industrial (DCMI) purposes at a proposed water treatment facility is a feasible solution. Specifically for the purpose of providing a reliable surface water resource to Mountain Home AFB, the IWRB purchased a set of senior priority Snake River water rights from the Simplot Corporation; these water rights were included in the final unified decree for the Snake River Basin Adjudication (SRBA) signed on August 25, 2014.

The EA considers all potential impacts of Alternative A (No Action), Alternative B (Proposed Action [Eastern Alignment]), and Alternative C (BLM Preferred Alternative

[Western Alignment]). The EA also considers cumulative environmental impacts with other past, ongoing, and reasonably foreseeable future actions (RFFAs). While neither of the two action alternatives would result in significant environmental impacts, Alternative C has been identified as the preferred alternative because it meets the purpose of and need for the Proposed Action while capitalizing on established ROWs and infrastructure, which minimizes the potential for adverse environmental impacts to result.

Under both Alternative B and Alternative C, the ROW requested by the IDWR to enable construction of the new sustainable water supply project passes through the Morley Nelson Snake River Birds of Prey National Conservation Area (NCA). The NCA is under the management purview of the BLM. Therefore, the USAF and the BLM entered into a memorandum of understanding to jointly undertake this environmental analysis. Accordingly, the EA was prepared in accordance with the BLM NEPA Handbook.

A Public Scoping Meeting was announced via a formal USAF News Release on January 3, 2017 and was held on January 17, 2017. Upon completion of the Draft EA and Draft Finding of No Significant Impact (FONSI), both documents were made available for a 30-day public review period during July-August 2017. The availability of these documents for public review was announced in the *Idaho Statesman* and *Mountain Home News*. Digital copies of the Draft EA were provided at eight (8) public libraries in the region and the document was available on websites hosted by both the USAF and the BLM.

ALTERNATIVES CONSIDERED

Alternative A (No Action)

If this alternative were selected, a ROW grant would not be authorized and Mountain Home AFB would continue to rely on groundwater sources; declines in groundwater levels would continue, and contamination concerns would likely force decommissioning of additional water wells on base.

Alternative B (Proposed Action [Eastern Alignment])

Under this alternative, water drawn from the CJ Strike Reservoir would be conveyed a total distance of approximately 7.8 miles (approximately 6.54 miles less than under Alternative C). In an effort to identify a route that would require a less invasive scenario, approximately 93% of this route would be along an existing road (e.g., associated with Nielson Road and a two-track dirt road). Further, there is a “notch” at the top of the canyon within the Eastern Alignment – where the existing road crests the rim – and power is readily available at the site, via an existing north/south distribution line that crosses the reservoir. However, the location of the proposed intake valve and pump station, at the shoreline of CJ Strike Reservoir, is undeveloped.

Under the Eastern alignment alternative, there would be a total of approximately 36 acres of surface disturbance, based on a pipeline length of 7.8 miles, an average depth of 6.5 feet, and an average disturbed area width of 30 feet. Similar to Alternative C (Western

Alignment), much of the affected area of the Eastern Alignment has been previously disturbed (i.e., trenching would be within or immediately adjacent to established roads). However, portions of the existing roads would need to be widened, resulting in an additional 80 acres of disturbance. Surface-disturbing activities could include grading, excavating, and blasting to be used for the purposes of transporting, staging, and installing the pipeline and its support features.

On-site power would be needed to support construction. Power is currently expected to be aboveground and would originate from a distribution line near the canyon rim and/or via the existing north/south distribution line that crosses the reservoir. (Aboveground lines were chosen based on reduced environmental disturbance and simplified logistics.) It would be necessary to install poles that would support the power line and the line would terminate in a junction box until it is needed. This power source would serve as both temporary and permanent power supplies for construction and operation of the pump station.

Alternative C (BLM Preferred Alternative [Western Alignment])

Under this alternative, water drawn from the CJ Strike Reservoir would be conveyed a total distance of approximately 14.34 miles. The entire route would be aligned along existing roads (e.g., Highway 167 and CJ Strike Cutoff Roadway) and no segments of these roads would require widening or improvement. Further, the proposed intake valve and pump station would be collocated with an existing intake valve, pump station, and power source at the shore of the reservoir that is owned, operated, and maintained by Simplot, and where electricity is readily available. This existing power source would serve as both temporary and permanent power supplies for the construction and operation of the pump station.

Under Alternative C, there would be a total of approximately 52.15 acres of surface disturbance, based on a pipeline length of 14.34 miles, an average depth of 6.5 feet, and an average disturbed area width of 30 feet. Much of the affected area under this alternative has been previously disturbed during development of existing infrastructure (i.e., trenching would be within or immediately adjacent to the established CJ Strike Cutoff Roadway).

Under Alternative C, it is anticipated that no blasting would be required, primarily because existing infrastructure (i.e., associated with Simplot) is in place and the necessary crossing of the canyon rim was previously accomplished. Based on visual observations during a site visit, the “notch” in the canyon wall would be sufficient to accommodate a second water conveyance line. Where geological barriers are present elsewhere in the project alignment, the ROW would be cleared using up to three excavation techniques: 1) conventional excavation with a bucket; 2) rotary excavation; and/or 3) jack hammering (techniques will be dependent on subsurface geological conditions).

SUMMARY OF FINDINGS

Implementation of the Proposed Action would impact resources as described in the EA. Best management practices (BMPs) to control waste and noxious weeds and to reduce impacts to paleontological resources, cultural resources, vegetation, wildlife, livestock grazing, soil, public health and safety, and air resources were incorporated in the design of the action alternatives. None of the environmental effects discussed in detail in the EA and associated appendices would be significant. Findings and/or BMPs specific to evaluated resources are summarized below.

Wildlife. Potential impacts to species known to occur in the region were evaluated, with a focus on the golden eagle, prairie falcon, ferruginous hawk, yellow-billed cuckoo, burrowing owl, long-billed curlew, and the habitat of the Piute ground squirrel (an important prey species). To avoid potential impacts, seasonal limitations on all construction activities within the confines of Snake River Canyon would be implemented from January 1 through July 31 to avoid nesting raptors and migratory bird species during their breeding season. Also, IWRB will minimize interference with, disturbance of, and damage to nesting birds granted protection under the Migratory Bird Treaty Act (MBTA), and will not destroy any occupied migratory bird nests. Nesting burrowing owls may be present from March through July, and are known to occupy abandoned badger burrows as nest sites; IWRB will perform pre-construction site surveys to determine the presence/absence of occupied burrowing owl nests in March and April in order to prevent conflicts during construction, and will observe a 250-foot buffer zone around all identified occupied nests. No federally protected wildlife species – and no suitable habitat for those species – were determined to be present in the project area, under both Alternative B and Alternative C; therefore, no formal consultation with the US Fish and Wildlife Service (USFWS) was conducted per Section 7 of the Federal Endangered Species Act (ESA).

Vegetation and Soils. This analysis focused on anticipated levels of disturbance to vegetation and soils, including the Davis peppergrass, a BLM Type 3 sensitive plant species. Field surveys were conducted on 22 March 2017 to verify plant community, soil, rare plant, and invasive / noxious weed information gathered from geographic information system (GIS) data sources. These surveys confirmed that no protected plant species or associated habitat would be directly impacted by either Alternative B or Alternative C, and reclamation efforts would include restoration (e.g., re-contouring and reseeding) with an emphasis on native plant species. Topsoil and sub-surface soils will be replaced in the proper order, prior to final seedbed preparation, and spreading shall not be done when the ground or topsoil is wet. Vehicle / equipment traffic will not be allowed to cross topsoil stockpiles, and if topsoil is stored such that nutrients are depleted from the topsoil, amendments will be added to the topsoil.

Special Status Plants. Slickspot peppergrass is a small annual or biennial species with small white flowers. While known to occur in the region, field surveys conducted on March 22, 2017, determined that neither specimens nor suitable habitat for this species occur within the alignment of either of the action alternatives. Slickspot peppergrass is discussed in Section 1.6.5 of the EA. The project alignment also does not include any playas containing Davis peppergrass; therefore, there would be no direct or indirect impacts to sensitive plant species under either Alternative B or Alternative C.

Noxious Weeds. No noxious weeds were identified during field surveys of the project area conducted on March 22, 2017; however, historical data indicate that diffuse knapweed, perennial pepperweed, and Russian knapweed have been found in the vicinity of the action alternatives. Prior to initiating construction activities, all construction-related vehicles and heavy equipment would be inspected for noxious weeds and cleaned (off-site), as necessary. Further, the reclamation plan emphasizes native plant species and its implementation will be monitored to ensure noxious weeds are not readily established in the project area.

Water Resources. The Proposed Action is driven by issues related to water availability and water quality. Declining water levels and water quality in the Mountain Home Aquifer resulted in the establishment of the Mountain Home Groundwater Management Area and has led to the decommissioning of several wells on Mountain Home AFB. The transition to a sustainable water supply drawn from the CJ Strike Reservoir would improve both the water quality and groundwater levels in the local aquifer, as the base would no longer be extracting subsurface resources at historical rates; as water levels are replenished (e.g., via surface water infiltration and other natural recharge sources), it is anticipated that conditions in the aquifer would improve. Mountain Home AFB maintains a *Federal Facilities Agreement* with the Idaho Department of Environmental Quality (DEQ) and will continue to monitor local wells as it has historically done under that agreement. With regard to water quality and water levels in the CJ Strike Reservoir and the Snake River, Total Maximum Daily Loads (TMDLs) are regulated and monitored by the Idaho DEQ. Given the volume of water currently flowing through the affected watershed and these waterbodies, the extraction of water associated with the Proposed Action (neither Alternative B nor Alternative C) would not measurably change TMDLs. Further, Idaho Power – the owner and operator of the CJ Strike Dam – maintains water levels in accordance with its Federal Energy Regulatory Commission (FERC) permit and in order to ensure compliance with TMDL standards established by the Idaho DEQ and approved by the US Environmental Protection Agency (USEPA). Finally, neither Alternative B nor Alternative C is located within or affected by floodplains or wetlands.

Cultural Resources. Cultural resource record searches were conducted in February 2016 and March 2017, and field surveys of the project area were completed in March 2017. No cultural resources eligible for listing in the National Register of Historic Places (NRHP) were identified in the Area of Potential Effect for either Alternative B or Alternative C. Consultation with the Idaho State Historic Preservation Office (SHPO) was conducted in accordance with Section 106 of the National Historic Preservation Act (NHPA), and on July 26, 2017 the SHPO concurred that review by their office was complete, that the project would result in No Adverse Effect, and that no further consultation would be required. Consultation with the Shoshone-Paiute Tribes and the Shoshone-Bannock Tribes was initiated in the Spring of 2017. Additional information regarding these consultations can be found in Section 4.1 of the EA.

Visual Resources. Viewsheds in the vicinity of the Proposed Action (e.g., the Snake River Canyon) and the visual character of the area were evaluated. Applying BLM-developed methodology, impacts were determined to be not significant for either project alternative, with only moderate, short-term impacts resulting from removal of vegetation

during construction. Further, under the preferred alternative (Alternative C), the placement of the new pump and pipe adjacent to similar existing visual elements would reduce the overall visual impacts by consolidating structures and disturbance. With the burial of the majority of the pipeline and a comprehensive revegetation plan, long-term impacts to visual resources would be further reduced.

Livestock Grazing. All affected grazing permittees will be notified when construction is scheduled to begin. All potential hazards to livestock will be fenced or contained, and all existing improvements (e.g., fences, gates, and bar ditches) in the Project area – for both Alternative B and Alternative C – will be repaired to pre-construction conditions. Any fence lines needing to be cut will first be tied to H-braces and openings will be protected as necessary during construction in order to prevent the escape of livestock. A temporary closure will be installed the same day the fence is cut. Following reclamation, the fence will be reconstructed to BLM specifications.

Transportation and Travel. The area affected by the Alternatives B and C is predominantly rural, with no major highways located in the project area. Most roadways in the vicinity of the proposed ROWs are unimproved, two-track roadways used by agricultural operators or off-highway vehicle (OHV) enthusiasts. Implementation of Alternative B or Alternative C would result in short-term increases in the volume of both heavy and light traffic during the construction, operations, and management phases of the project. The project area is rural, but travelers in the area could be impacted in the short-term during pipeline construction. These impacts would end after project completion.

Land Use Authorizations. The Proposed Action was evaluated to determine its potential to be incompatible with other ROWs or ongoing land use activities in the project area under both Alternative B and Alternative C. There are currently several existing ROWs in place within or adjacent to the Project area, including roads and utilities. The issuance by BLM of a ROW grant to facilitate implementation of Alternative B or Alternative C would result in construction and maintenance activities that could potentially impact compatibility with existing ROWs, as a result of needing to temporarily redirect traffic around construction zones, disturbing existing utilities alignments, or otherwise interrupting established land use activities and functions. Direct impacts to existing ROWs would be short-term and temporary (e.g., redirecting vehicular traffic to avoid conflicts with construction crews and heavy equipment). Based on the construction phases proposed by IWRB, there would be no long-term impacts to existing ROWs. Impacts during construction would be addressed by the development and implementation of a transportation management plan that would ensure disruptions are minimized and limited to non-peak-hour travel periods, to the extent practicable. BLM cannot be in conflict with existing land use plans (i.e., if a conflict were to be identified, the proposed project would either be modified, a Land Use Plan Amendment would be required, or the ROW would be denied); therefore, neither direct nor indirect impacts would result following completion of construction of either Alternative B or Alternative C.

Public Health and Safety. The hauling of equipment and materials on public roads would comply with all Department of Transportation regulations. Further, no toxic

substances would be stored or used within the project area under either Alternative B or Alternative C. IWRB would have monitors present during construction, and any accidents involving persons or property would immediately be reported to the BLM and the USAF. IWRB would notify the public of potential hazards by posting signage, as necessary.

Social and Economic Conditions. Potential changes to regional economic activity (e.g., incomes, direct and indirect spending, and employment) were evaluated. There would be no substantial direct changes to social and economic conditions under either Alternative B or Alternative C; however, there would be short-term benefits associated with spending on construction materials, creation of temporary jobs, and secondary spending during project implementation. Long-term indirect impacts related to Alternative B or Alternative C would be beneficial, as project implementation would enhance the viability of Mountain Home AFB, a significant contributor to the health of the regional economy.

Air Resources. An air quality impact analysis was performed in accordance with Air Force Instruction (AFI) 32-7040, *Air Quality Management Program*, and guidance from the Air Force Air Quality EIAP Guide. The analysis was conducted using the USAF's Air Conformity Applicability Model (ACAM) which provided a Net Change Emissions Assessment which compares all net direct and indirect emissions associated with each project alternative. The net change in emissions associated with the alternative was compared against General Conformity *de minimis* values as an indicator of significance. The net change in emissions associated with both Alternative B and Alternative C were well below the General Conformity *de minimis* values; therefore, no significant impact to air quality would result from project implementation. Additionally, this project falls within Elmore County, which is currently in attainment for all NAAQSs; therefore, General Conformity (40 CFR 93 Subpart B) is not applicable. An assessment of greenhouse gases (GHG) and climate change was also performed using guidance from the USAF Air Quality EIAP Guide and the CEQ regulations. While neither the CEQ nor the USEPA have established a significance threshold for GHG emissions, the USAF has adopted the USEPA's proposed established "Significant Emissions Rate" (SER) of 75,000 tons per year (tpy) of carbon monoxide equivalent (CO_{2e}). GHG emissions as CO_{2e} for each alternative were estimated as part of the Net Change Emissions Assessment using the USAF's ACAM model and results indicate that total annual GHG emissions for both project alternatives would be well below the 75,000 tpy CO_{2e} *de minimis* indicator; therefore, neither Alternative B nor Alternative C would have a significant impact on climate change.

Cumulative Impacts. Past (e.g., development of roads), ongoing (e.g., livestock grazing), and RFFAs (e.g., new ROWs sought by the Idaho Army National Guard) were evaluated in order to ascertain the potential for cumulative impacts to result from implementation of the Proposed Action (i.e., Alternative B or Alternative C) in concert with other activities in the region. Possible future water development by the City of Mountain Home was also considered. The EA concluded that no significant cumulative environmental impacts would result from implementation of either Alternative B or Alternative C.

implementation of the Proposed Action (i.e., Alternative B or Alternative C) in concert with other activities in the region. Possible future water development by the City of Mountain Home was also considered. The EA concluded that no significant cumulative environmental impacts would result from implementation of either Alternative B or Alternative C.

In summary, the Proposed Action – both Alternative B and Alternative C – would not violate any known Federal, state, local, or tribal law or requirement established or imposed for the protection of the environment. The project would also be consistent with applicable land management plans, policies, and programs (e.g., those established by the BLM). State, local, and tribal interests were provided the opportunity to participate in the environmental impact analysis process.

MITIGATION

Because no significant impacts were identified under either Alternative B or Alternative C, no mitigation measures are required. However, BMPs listed in Section 2.3 of the EA will be implemented to further reduce and/or offset any impacts that might occur.

FINDINGS

Based on my review of the facts and analyses contained in the attached EA, conducted under the provisions of NEPA, CEQ Regulations, and 32 CFR Part 989, I conclude that the establishment and operation of a sustainable water supply as outlined in the EA summarized herein would not have a significant environmental impact, either by itself or cumulatively with other projects in the region, under either Alternative B or Alternative C. Accordingly, an Environmental Impact Statement is not required. The signing of this Finding of No Significant Impact completes the Air Force's Environmental Impact Analysis Process.



JOSEPH D. KUNKEL, Colonel, USAF
Commander, 366th Fighter Wing

3 Nov 17

Date

TABLE OF CONTENTS

	<u>Page</u>
1. Purpose and Need for Action	1
1.1. Background.....	1
1.2. Purpose and Need for Action.....	4
1.2.1. USAF Purpose Statement	4
1.2.2. BLM Purpose Statement.....	4
1.2.3. USAF Need Statement	4
1.2.4. BLM Need Statement	5
1.3. Decision to be Made	5
1.3.1. USAF Decision to be Made	5
1.3.2. BLM Decision to be Made.....	5
1.4. Conformance with Applicable Land Use Plan(s)	5
1.4.1. Snake River Birds of Prey NCA Resource Management Plan (RMP) and Record of Decision (ROD).....	5
1.4.2. BLM Manual 6220 – National Monuments, National Conservation Areas, and Similar Designations	6
1.5. Relationship to Statutes, Regulations or Other Plans	7
1.6. Scoping, Public Involvement, and Issues	10
1.6.1. Lead Agencies	10
1.6.2. Interagency and Intergovernmental Coordination and Consultation	10
1.6.3. Public and Agency Review	11
1.6.4. Issues to be Analyzed.....	11
1.6.5. Issues Considered but Not Analyzed	12
2. Proposed Action and Alternatives	13
2.1. USAF Selection Standards	13
2.2. USAF Screening of Alternatives	15
2.3. Best Management Practices.....	15
2.4. Project Elements Common to All Action Alternatives	19
2.4.1. Conveyance System.....	22
2.4.2. Operations and Maintenance.....	25
2.4.3. Reclamation Framework.....	25
2.4.4. Construction Requirements	25
2.5. Alternative A: No Action	26
2.6. Alternative B: Proposed Action (Eastern Alignment).....	26
2.7. Alternative C: BLM Preferred Alternative (Western Alignment).....	27
2.8. Alternatives Considered but Eliminated from Detailed Study	28
3. Affected Environment and Environmental Consequences	30
3.1. Methodology	30
3.1.1. Direct and Indirect Impacts	30
3.1.2. Impacts Resulting from Alternative A: No Action Alternative.....	31
3.1.3. Cumulative Impacts	31
3.2. Wildlife	33
3.2.1. Affected Environment	34
3.2.2. Alternative B: Proposed Action (Eastern Alignment).....	44
3.2.3. Alternative C: BLM Preferred Alternative (Western Alignment).....	46
3.3. Vegetation and Soils.....	48
3.3.1. Affected Environment	48

	<u>Page</u>
3.3.2. Alternative B: Proposed Action (Eastern Alignment).....	50
3.3.3. Alternative C: BLM Preferred Alternative (Western Alignment).....	53
3.4. Special Status Plants.....	56
3.4.1. Affected Environment	56
3.4.2. Alternative B: Proposed Action (Eastern Alignment).....	56
3.4.3. Alternative C: BLM Preferred Alternative (Western Alignment).....	57
3.5. Noxious Weeds.....	57
3.5.1. Affected Environment	57
3.5.2. Alternative B: Proposed Action (Eastern Alignment).....	57
3.5.3. Alternative C: BLM Preferred Alternative (Western Alignment).....	58
3.6. Water Resources	59
3.6.1. Affected Environment	59
3.6.2. Alternative B: Proposed Action (Eastern Alignment).....	60
3.6.3. Alternative C: BLM Preferred Alternative (Western Alignment).....	61
3.7. Cultural Resources	62
3.7.1. Affected Environment	62
3.7.2. Alternative B: Proposed Action (Eastern Alignment).....	65
3.7.3. Alternative C: BLM Preferred Alternative (Western Alignment).....	65
3.8. Visual Resources.....	66
3.8.1. Affected Environment	66
3.8.2. Alternative B: Proposed Action (Eastern Alignment).....	67
3.8.3. Alternative C: BLM Preferred Alternative (Western Alignment).....	68
3.9. Livestock Grazing	68
3.9.1. Affected Environment	68
3.9.2. Alternative B: Proposed Action (Eastern Alignment).....	69
3.9.3. Alternative C: BLM Preferred Alternative (Western Alignment).....	70
3.10. Transportation and Travel.....	70
3.10.1. Affected Environment	70
3.10.2. Alternative B: Proposed Action (Eastern Alignment).....	71
3.10.3. Alternative C: BLM Preferred Alternative (Western Alignment).....	71
3.11. Land Use Authorizations.....	72
3.11.1. Affected Environment	72
3.11.2. Alternative B: Proposed Action (Eastern Alignment).....	72
3.11.3. Alternative C: BLM Preferred Alternative (Western Alignment).....	73
3.12. Public Health and Safety	73
3.12.1. Affected Environment	73
3.12.2. Alternative B: Proposed Action (Eastern Alignment).....	74
3.12.3. Alternative C: BLM Preferred Alternative (Western Alignment).....	75
3.13. Social and Economic Conditions	76
3.13.1. Affected Environment	76
3.13.2. Alternative A: No Action Alternative.....	77
3.13.3. Alternative B: Proposed Action (Eastern Alignment).....	77
3.13.4. Alternative C: BLM Preferred Alternative (Western Alignment).....	78
3.14. Air Resources	78
3.14.1. Affected Environment	78
3.14.2. Alternative B: Proposed Action (Eastern Alignment).....	81
3.14.3. Alternative C: BLM Preferred Alternative (Western Alignment).....	81
3.14.4. Greenhouse Gases (GHGs) and Climate Change	82
4. Supporting Information.....	83
4.1. Tribes, Individuals, Organizations, or Agencies Consulted	83

	<u>Page</u>
4.1.1. Consultation with the Idaho State Historic Preservation Office and Native American Tribes	83
4.1.2. Coordination with Individuals, Organizations, and Agencies	84
4.2. List of Preparers	84
4.3. References	85

LIST OF APPENDICES

	<u>Page</u>
Appendix A. Maps/Figures	A-1
Appendix B. Acronyms and Abbreviations	B-1
Appendix C. Reclamation Framework	C-1
Appendix D. Agency Correspondence	D-1
Appendix E. Existing Right-of-Ways	E-1
Appendix F. Yellow-billed Cuckoo (<i>Coccyzus americanus</i>) Western DPS: Impact Evaluation of Idaho BLM Proposed or Ongoing Action	F-1
Appendix G. Detail Air Conformity Applicability Model Report	G-1
Appendix H. CRMS	H-1

LIST OF FIGURES

	<u>Page</u>
Figure 1-1. Mountain Home AFB, Sustainable Water Project Area Overview Map	2
Figure 1-2. Surface Management Agencies, including Township and Range Information	3
Figure 2-1. Sustainable Water Supply Project for Mountain Home AFB - Alternative Alignments	29

LIST OF TABLES

	<u>Page</u>
Table 2-1. Comparison of Alternative Development Scenarios using Site Selection Standards	15
Table 2-2. Equipment List for Intake & Pump Station	22
Table 2-3. Equipment List for Pipeline Construction	24
Table 3-1. Idaho BLM Spatial Buffers for Breeding Raptors for Construction Activities	34
Table 3-2. Special Status Species ^a for the Four Rivers Field Office (which includes the NCA) and Likelihood of Occurrence in the Mountain Home AFB Pipeline Project Area	35
Table 3-3. Raptor Nests in the Analysis Area	43
Table 3-4. Ground Disturbance by Plant Community	50
Table 3-5. Summary of Ground Disturbance from the Proposed Action	51
Table 3-6. Significant Soil Map Units of Proposed Mountain Home AFB Pipeline Project	54
Table 3-7. Select Previous Studies and Cultural Resources within the APE	64

This page intentionally left blank.

1. PURPOSE AND NEED FOR ACTION

1.1. Background

The Idaho Water Resource Board (IWRB) has submitted an application for and is seeking approval of a right-of-way (ROW) grant from the Bureau of Land Management (BLM) under the Federal Land Policy Management Act of 1976, as amended (FLPMA) for the construction, operation, maintenance, and termination of a water system to convey, treat, and provide water from the CJ Strike Reservoir to Mountain Home Air Force Base (AFB).

Mountain Home AFB comprises approximately 6,844 acres and is located on the Snake River Plain in southwestern Idaho, approximately 44 miles southeast of Boise and 5 miles southwest of the City of Mountain Home. The elevation is approximately 2,996 feet above mean sea level (msl; Figure 1-1). Through this project, Mountain Home AFB is seeking an alternate and sustainable water source.

The majority of the acreage affected by the project is under the management jurisdiction of the BLM as the Morley Nelson Snake River Birds of Prey National Conservation Area (NCA; Figure 1-2). Established in 1993 with the enactment of Public Law (P.L.) 103-64, the Morley Nelson Snake River Birds of Prey NCA is located in southwestern Idaho, comprising more than 483,000 acres and including portions of Ada, Canyon, Elmore, and Owyhee counties. The purposes for which the NCA was established and is managed are to provide for the conservation, protection, and enhancement of raptor populations and habitats and the natural and environmental resources and values associated therewith, and of the scientific, cultural, and educational resources and values of the public lands in the conservation area.

Based on the need for close coordination between the two agencies, the U.S. Air Force (USAF) and BLM entered into a Memorandum of Understanding (MOU) in November 2016 to act as Joint Lead Agencies in the preparation of this Environmental Assessment (EA). As such, this EA is being prepared in accordance with regulations issued by the Council on Environmental Quality (CEQ); 40 Code of Federal Regulations (CFR) 1500-1508; Air Force Instruction (AFI) 32-7061 as promulgated in 32 CFR Part 989, *Environmental Impact Analysis Process (EIAP)*; U.S. Department of Interior (DOI) regulations for Implementation of the National Environmental Policy Act of 1969 (NEPA), as amended (43 CFR Part 46); and BLM *National Environmental Policy Act Handbook* (H-1790-1) to evaluate the potential environmental impacts associated with the implementation of the proposed sustainable water supply project at Mountain Home AFB.

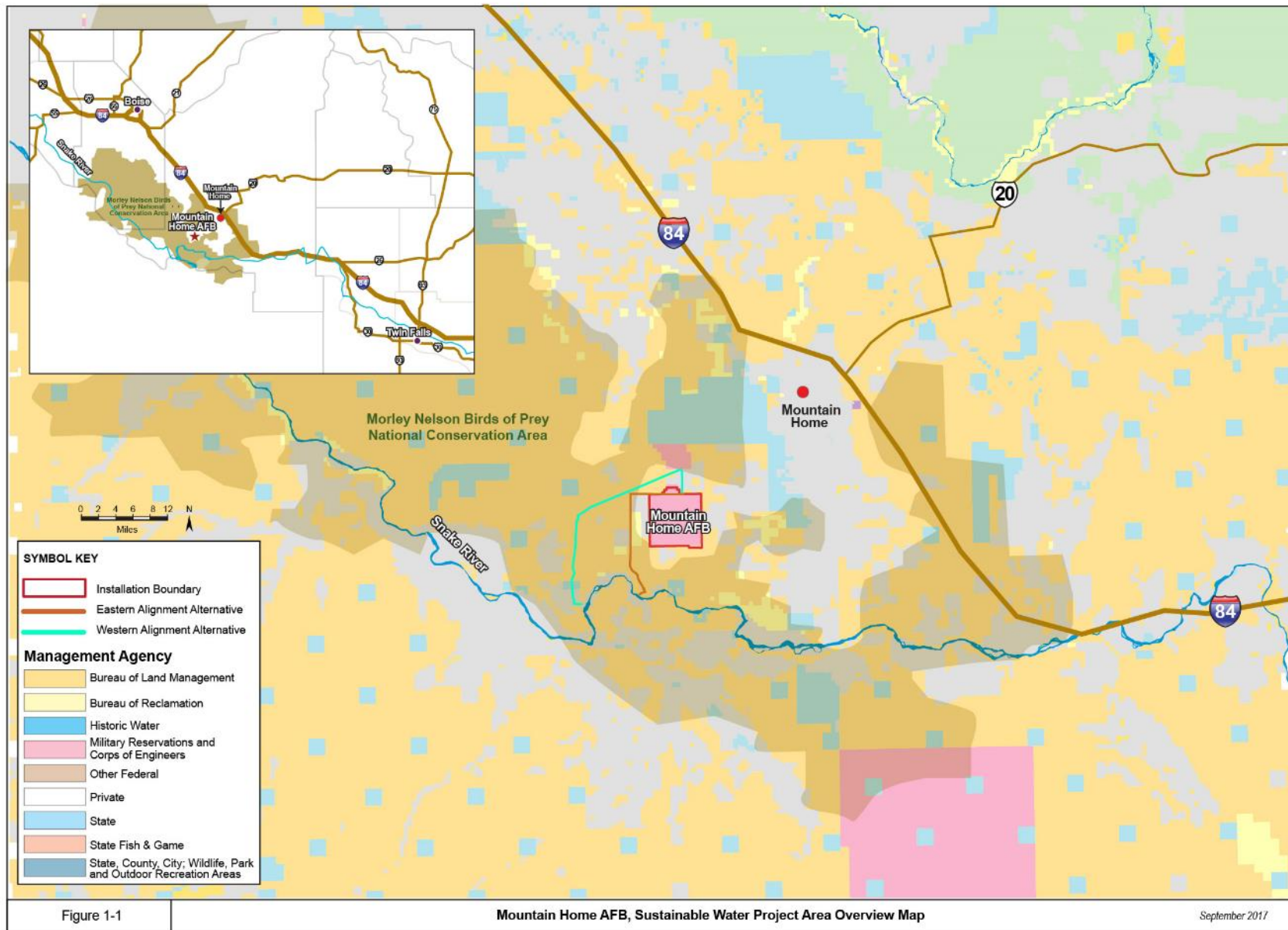

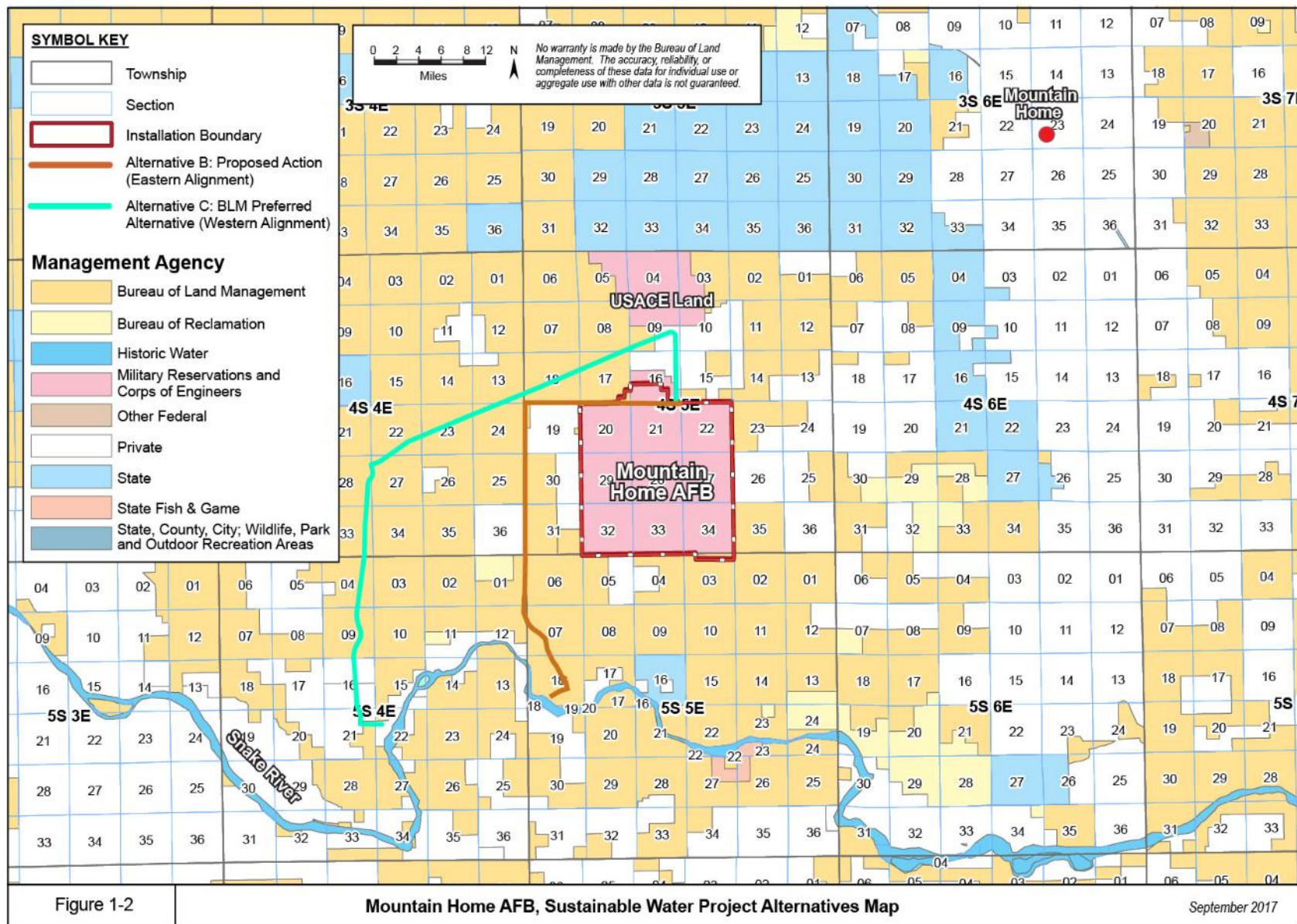

In 2014, the IWRB purchased senior Snake River water rights authorizing diversion of approximately 2,500 acre feet per year (afy) for agricultural purposes from the Simplot Corporation (a multinational agribusiness). The IWRB proposes to draw water from the CJ Strike Reservoir, located on the Snake River, for distribution to the base. The objective is to have the project fully operational by no later than February 2021 (see Section 2.3 for additional information).

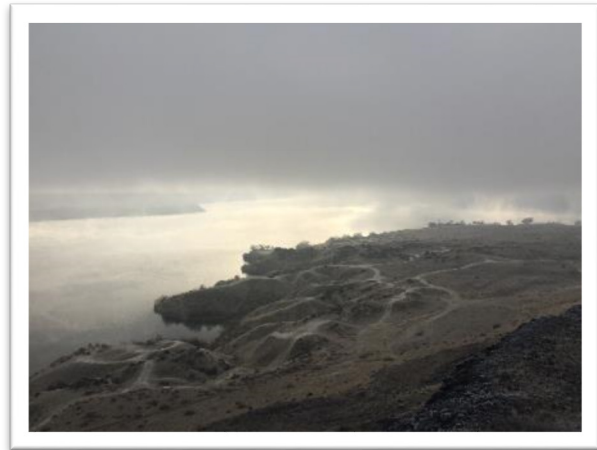

CJ Strike Reservoir on the Snake River

1.2. Purpose and Need for Action

1.2.1. USAF Purpose Statement

The *purpose* of the Proposed Action is to establish a long-term, sustainable water supply for Mountain Home AFB, which supports an average population of approximately 7,000 military and civilian personnel, as well as 800 military families.

1.2.2. BLM Purpose Statement

The *purpose* of the Proposed Action is to provide IWRB access to BLM-managed lands for the construction, operation, and maintenance of a water pipeline from the CJ Strike Reservoir on the Snake River to Mountain Home AFB. This water service facility would replace groundwater wells currently being used to supply water to the base.

1.2.3. USAF Need Statement

The *need* for the Proposed Action is to establish a long-term, sustainable water supply for the base, necessary because of declining water levels in regional aquifers and concerns regarding nitrate contamination in base wells (IWRB 2016a).

The new water supply would support the population and mission of Mountain Home AFB, and transitioning the base's water supply to a surface water source would alleviate stresses faced in the Mountain Home Groundwater Management Area, which was established in 1982. Mountain Home AFB currently relies on groundwater resources for its drinking and irrigation water supply. However, regional aquifers from which the base currently extracts and distributes its water supply have been declining at a rate of approximately 2 feet per year, which is not sustainable. Further, since 1980, eight wells at the base have had to be closed and in some cases decommissioned based on concerns related to nitrate contamination (Mountain Home AFB 2017c). Studies conducted and reports prepared by the Idaho

Department of Water Resources (IDWR) have further documented these issues, and reports prepared by IWRB indicate that drawing water from the CJ Strike Reservoir and treating it for Domestic, Commercial, Municipal, and Industrial (DCMI) purposes at the proposed Water Treatment Facility is a feasible solution (IWRB 2016b).

1.2.4. *BLM Need Statement*

The *need* for the Proposed Action is established under BLM's responsibility under FLPMA and BLM ROW regulations to respond to a request for a ROW grant for legal access.

1.3. Decision to be Made

A NEPA-compliant EA must be prepared prior to final decisions regarding this proposed project and the document must be made available to relevant regulatory agencies, identified stakeholders, and the public. This EA presents findings of analyses evaluating the potential environmental impacts associated with the establishment of a long-term, sustainable water supply for Mountain Home AFB.

1.3.1. *USAF Decision to be Made*

Based on analyses conducted for this EA, the USAF will decide on one of two courses of action, either: 1) select one of the presented alternatives that satisfies the purpose and need of the project and sign a Finding of No Significant Impact (FONSI) that will allow implementation of one of the project alternatives; or 2) initiate the preparation of an Environmental Impact Statement (EIS) if the findings of the EA identify significant impacts (or controversy) that would result from implementation of one of the project alternatives.

1.3.2. *BLM Decision to be Made*

The BLM will decide whether to deny the proposed ROW, grant the ROW, or grant the ROW with modifications. The BLM may include any terms, conditions, and stipulations it determines to be in the public interest, and may include modifying the proposed use or changing the route or location of the proposed facilities (43 CFR 2805.10(a)(1)). In the decision process, the BLM must consider how the BLM's resource management goals, objectives, opportunities, and/or conflicts relate to this non-Federal use of public lands.

1.4. Conformance with Applicable Land Use Plan(s)

1.4.1. *Snake River Birds of Prey NCA Resource Management Plan (RMP) and Record of Decision (ROD)*

Land use plans (LUPs) relevant to the Proposed Action primarily include those established by the BLM, and include RMPs and NCA guidance developed to ensure the appropriate protection and management

of resources located on the affected land areas. Alternatives analyzed in this EA are in conformance with the Snake River Birds of Prey NCA RMP and ROD (2008).

Specifically, the Proposed Action is provided for in the following LUP decisions:

- P. 2-15 Management Objective: “Meet the needs of the public in a manner that minimizes impacts on resources consistent with NCA legislative requirements”
- P. 2-15 Management Action: Include in all BLM authorizations permitting surface disturbing activities (non-grazing), requirements that (1) affected areas be reseeded with a perennial vegetative cover, and (2) surface disturbing activities be located at least a half-mile from occupied sensitive plant habitat.

Land use plans and designations developed by other relevant entities (e.g., Elmore County, Idaho Power, etc.) have been evaluated in this document, and the compatibility of the Proposed Action with existing and planned land use activities and other resource management procedures have been carefully evaluated during development of the EA. According to the Future Land Use Map presented within the Elmore County Comprehensive Plan, there are no changes or developments proposed or anticipated within or adjacent to either alignment under consideration (Elmore County 2017). Further, according to information available from Idaho Power, no changes in the area are currently forecast or proposed (Idaho Power 2017).

1.4.2. BLM Manual 6220 – National Monuments, National Conservation Areas, and Similar Designations

The Morley Nelson Snake River Birds of Prey NCA is managed under BLM Manual 6220, and the BLM ensured conformance with the Manual throughout the processing of the ROW.

The Manual requires that project proponents meet with BLM to discuss considerations relevant to the NCA. The BLM met with representatives from Idaho Water Resources Board (IDWR) and Mountain Home AFB regularly to discuss all aspects of the project including the status of the NCA as a National Landscape Conservation System unit; the purposes for which the NCA was designated; the relationship between the NCA’s enabling legislation and the Federal Land Policy and Management Act; the BLM’s mandate to conserve, protect, and restore the purposes for which the NCA was designated; the policy that to the greatest extent possible, subject to applicable law, through land use planning and project-level processes and decisions, the BLM should avoid siting ROWs in NCAs; and best practices, stipulations, mitigation, terms, conditions, and other ways to manage compatible uses and minimize negative impacts to the purposes of the NCA.

The purposes of the NCA are “to provide for the conservation, protection, and enhancement of raptor populations and habitats and the natural and environmental resources and values associated therewith, and of the scientific, cultural, and educational resources and values”. The NCA’s enabling legislation also

directed the BLM to prepare a management plan that “allows for diverse appropriate uses of lands in the area to the extent consistent with the maintenance and enhancement of raptor populations and habitats and protection and sound management of other resources and values of the area”. The 2008 Snake River Birds of Prey Resource Management Plan and Record of Decision contain an objective to “Meet the needs of the public in a manner that minimizes impacts on resources consistent with NCA legislative requirements.” Through the NEPA process, the BLM determined that the Proposed Action (Alternative B) and BLM Preferred Alternative (Alternative C) were consistent with the purposes for which the NCA was designated. The project was determined to address the public need for a sustainable water supply to Mountain Home AFB.

Working with the IWRB, BLM determined that an alternative siting for the project outside the NCA was not feasible due to the location of the Snake River relative to its proximity to Mountain Home AFB. Mountain Home AFB is almost wholly surrounded by NCA-managed lands; therefore, the most direct routes from the Snake River to the base are through NCA-managed lands. Chapter 2 of the EA describes the design features incorporated to minimize resource impacts. In particular, both alternatives utilize existing ROWs to the extent possible. The BLM Preferred Alternative parallels an existing ROW for its entire length. Chapter 3 of the EA discloses impacts to raptors and their habitats and cultural resources. Appendix C describes the use of the mitigation hierarchy in the project design and enhancement activities.

1.5. Relationship to Statutes, Regulations or Other Plans

This EA is prepared in accordance with NEPA and complies with applicable regulations and laws passed subsequent to the Act. The Proposed Action and alternatives would comply with relevant Federal, state, and local regulations, plans, and policies.

Title V of FLPMA, sec. 501. [43 USC 1761] (a) The Secretary, with respect to the public lands (including public lands, as defined in section 103(e) of this Act, which are reserved from entry pursuant to section 24 of the Federal Power Act (16 USC 818)) [P.L. 102-486, 1992] and, the Secretary of Agriculture, with respect to lands within the National Forest System (except in each case land designated as wilderness), are authorized to grant, issue, or renew rights-of-way over, upon, under, or through such lands for— (1) reservoirs, canals, ditches, flumes, laterals, pipes, pipelines, tunnels, and other facilities and systems for the impoundment, storage, transportation, or distribution of water.

43 CFR §2800 It is BLM's objective to grant rights-of-way under the regulations in this part to any qualified individual, business, or government entity and to direct and control the use of rights-of-way on public lands in a manner that:

- (a) Protects the natural resources associated with public lands and adjacent lands, whether private or administered by a government entity;
- (b) Prevents unnecessary or undue degradation to public lands;

- (c) Promotes the use of rights-of-way in common considering engineering and technological compatibility, national security, and land use plans; and
- (d) Coordinates, to the fullest extent possible, all BLM actions under the regulations in this part with state and local governments, interested individuals, and appropriate quasi-public entities.

Public Law (P.L.) 103-64: Establishment of the Snake River Birds of Prey National Conservation Area. P.L. 103-64 was enacted in 1993 to establish the Snake River Birds of Prey NCA for the purpose of managing the “conservation, protection, and enhancement of raptor populations and habitats and the natural and environmental resources and values associated therewith, and of the scientific, cultural, and educational resources and values of the public lands in the conservation area.” The Act permitted continuation of uses of the public lands within the conservation area.

Section 404 of the Clean Water Act (CWA), and Executive Order (EO) 11990, Protection of Wetlands regulate development activities in or near streams or wetlands. Section 404 also regulates development in streams and wetlands and requires a permit from the U.S. Army Corps of Engineers (USACE) for dredging and filling in wetlands. (Acquisition of permits in accordance with Section 404 of the CWA would be accomplished as an element of the construction program, and if permits were needed and not issued or denied, construction would not occur.) EO 13690, *Establishing a Federal Flood Risk Management Standard and a Process for Further Soliciting and Considering Stakeholder Input* amends EO 11988, *Floodplain Management* with the intent of improving resilience of communities and Federal assets against the impacts of flooding, which is anticipated to intensify over time due to the effects of climate change and other threats. Federal agencies are directed to consider the proximity of their actions to or within floodplains. In the case of this Proposed Action – as water resources are the focal point of the project – the USAF will work particularly closely with the IWRB, Idaho Department of Environmental Quality (IDEQ), and other relevant agencies, as appropriate.

Cultural Resource Laws and Executive Orders. Overarching federal laws and executive orders (EO) pertaining to cultural resources on federal landholdings generally include: the Archaeological Resources Protection Act of 1979 (ARPA), the Native American Graves Protection and Repatriation Act of 1990 (NAGPRA), the American Indian Religious Freedom Act of 1979 (AIRFA), the National Historic Preservation Act of 1966 (NHPA), and EO 13007, Indian Sacred Sites.

The primary driver for the proposed undertaking is Section 106 of the NHPA, as amended, and associated implementing regulations (36 CFR 800). Section 106 requires federal agencies to consider the effects of their undertakings on historic properties and seek ways to avoid, minimize, or mitigate any adverse effects to those properties. “Cultural resources” is an umbrella term for the multiplicity of resource types (e.g., buildings, structures, objects, archaeological sites, and traditional cultural properties) that become historic properties if determined eligible for listing, or listed in, the National Register of Historic Places (NRHP). Section 106 also mandates consultation with stakeholders in the identification of historic properties, including federally recognized Indian tribes. Consultation with Indian tribes on the

proposed undertaking is concurrently being conducted with the Shoshone-Bannock and the Shoshone-Paiute in accordance with BLM Manual Handbook H-8120-1, *General Procedural Guidance for Native American Consultation* and AFI 90-2002 and 32-7065. The Air Force is also required to consult with Native American tribes in accordance with AFI 90-2002, *Air Force Interactions with Federally-Recognized Tribes*. Both the Air Force and the BLM are committed to compliance with Section 106 and will execute BLM protocols for meeting Section 106 requirements in accordance with the BLM's 2012 National Programmatic Agreement (nPA) and their 2014 State Protocol Agreement with the Idaho State Office of Historic Preservation (SHPO). The State Protocol notes at I. B. (1), that BLM will follow Regulations 336 CFR 800 while acting as the lead agency responsible for Section 106.

Biological / Natural Resources. The Morley Nelson Snake River Birds of Prey NCA supports the largest and most dense population of nesting raptors known to occur in North America, and several sensitive bird species have been observed in the project area, including the Golden Eagle (*Aquila chrysaetos*) and Prairie Falcon (*Falco mexicanus*). Other known species include Ferruginous Hawks (*Buteo regalis*), Northern Harrier (*Circus cyaneus*), and Burrowing Owls (*Athene cunicularia*). The Piute ground squirrel (*Urocitellus mollis*) and Davis peppergrass (*Lepidium davisii*) are other sensitive species historically found in the project area.

Endangered Species Act of 1973, Section 7, as amended (ESA). The ESA outlines the procedures for Federal interagency cooperation to conserve federally listed species and designated critical habitat. Section 7(a)(2) states that “each federal agency shall, in consultation with the Secretary, insure that any action they authorize, fund, or carry out is not likely to jeopardize the continued existence of a listed species or result in the destruction or adverse modification of their habitats.” For the purposes of this assessment, an important listed species evaluated is the slickspot peppergrass.

The Bald and Golden Eagle Protection Act of 1940, as amended. This act prohibits anyone, without a permit issued by the Secretary of the Interior, from “taking” bald eagles, including their parts, nests, or eggs. The act provides criminal penalties for persons who “take, possess, sell, purchase, barter, offer to sell, purchase or barter, transport, export or import, at any time or any manner, any bald eagle . . . [or any golden eagle], alive or dead, or any part, nest, or egg thereof.” The act defines “take” as “pursue, shoot, shoot at, poison, wound, kill, capture, trap, collect, molest or disturb.”

The Migratory Bird Treaty Act of 1918 (MBTA). The MBTA was passed to put an end to the commercial trade in birds and their feathers that, by the early years of the twentieth century, had severely impacted the populations of many native birds. The MBTA protects all migratory birds and their parts (including eggs, nests, and feathers). The MBTA is a domestic law that enforces treaties between the United States, Mexico, and Canada for the protection of a shared migratory bird resource. EO 13186, enacted in 2001, requires Federal agencies to consider the effect of projects on migratory birds with emphasis on species of concern. Species of concern are described by the U.S. Fish and Wildlife Service (USFWS) in *Birds of*

Conservation Concern (2008). Land administered by the BLM Four Rivers Field Office (FRFO) – which includes the Morley Nelson Snake River Birds of Prey NCA – occurs within either the Great Basin or Northern Rockies Bird Conservation Regions. Impacts to migratory birds are described under the impacts section of this document (see Map A-2).

Air Resources. The Clean Air Act (CAA) (42 USC §§ 7401–7671, as amended) provided the authority for the U.S. Environmental Protection Agency (USEPA) to establish nationwide air quality standards to protect public health and welfare. Federal standards, known as the National Ambient Air Quality Standards (NAAQS), were developed for six criteria pollutants: ozone (O₃), nitrogen dioxide (NO₂), carbon monoxide (CO), sulfur dioxide (SO₂), particulate matter, and lead (Pb). The Act also requires that each state prepare a State Implementation Plan (SIP) for maintaining and improving air quality and eliminating violations of the NAAQS. Under the CAA Amendments of 1990, Federal agencies are required to determine whether their undertakings are in conformance with the applicable SIP and demonstrate that their actions will not cause or contribute to a new violation of the NAAQS; increase the frequency or severity of any existing violation; or delay timely attainment of any standard, emission reduction, or milestone contained in the SIP. The USEPA has set forth regulations 40 CFR 51, Subpart W, that require the proponent of a proposed action to perform an analysis to determine if its implementation would conform with the SIP. If calculations conducted indicate that de minimis thresholds could be exceeded, a General Conformity Determination would be required to ensure compliance with the General Conformity rule, which implements 40 CFR Part 51, Subpart W, as adopted in 1994 and revised in 2010.

1.6. Scoping, Public Involvement, and Issues

1.6.1. Lead Agencies

Because the majority of the acreage affected by the Proposed Action is under the management jurisdiction of the BLM, the USAF and BLM entered into a MOU to act as Joint Lead Agencies, and the two entities have been engaged since the initiation of the EA process.

1.6.2. Interagency and Intergovernmental Coordination and Consultation

An important element of the NEPA-compliant documentation process consists of a thorough interagency outreach and coordination effort. Per the Intergovernmental Cooperation Act of 1968 (42 U.S. Code [USC] 4231[a]) and as outlined in EO 12372, *Intergovernmental Review of Federal Programs*, requests have been made for agency input addressing sensitive resources in the project area, as well as information on any known planned actions in the region. Federal, state, and local agencies with jurisdiction that could be affected were notified of the action, and offered an opportunity to provide input to the process. Agencies consulted include the US Fish and Wildlife Service (USFWS), US Environmental Protection Agency, and the Idaho State Historical Society (see Section 4 and Appendix D).

1.6.3. Public and Agency Review

NEPA, 40 CFR §§1500-1508, 32 CFR Part 989, DOI NEPA regulations at 43 CFR 46.235, and BLM NEPA Handbook require a scoping process to identify potential significant issues in preparation for impact analysis. The goals of scoping are to identify issues and determine the scope of analysis for those issues. A Public Scoping Meeting was announced via a formal USAF News Release on January 3, 2017 (see Appendix D); the Public Scoping Meeting was held on January 17, 2017 at the Mountain Home Public Library. Attendees included representatives from BLM, Mountain Home AFB, IWRB, Idaho Power, City of Mountain Home, and Mountain Home News (local media). No substantive issues were raised during this meeting. Additional information is available on the BLM's ePlanning site <http://bit.ly/2pOqmd4>.

Upon completion of the Draft EA and Draft FONSI, both documents were made available for a 30-day public review during July-August 2017. The Final EA and an unsigned FONSI will also be made available for public review at the Mountain Home Public Library and on the BLM's ePlanning website. All substantive public, agency, and Tribal comments received have been considered prior to issuance of a final decision.

1.6.4. Issues to be Analyzed

The following issues were identified during internal scoping as potential issues of concern for the proposed action. These issues will be addressed in this EA.

- Wildlife – Will sensitive species (e.g., golden eagles, prairie falcons) or their habitat be adversely affected?
- Vegetation – What level (e.g., acreage) of disturbance will result from project implementation?
- Special Status Plants – How will the project impact Davis peppergrass?
- Noxious Weeds – What risks of introducing noxious weed species will result from project implementation?
- Water Resources – What impact to water levels in the CJ Strike Reservoir will result from project implementation?
- Cultural Resources – Will any cultural resource sites that are eligible for the NRHP within the Area of Potential Effect (APE) be adversely affected?
- Visual Resources – What level/magnitude of visual contrast will result within the viewshed from the river/reservoir?
- Livestock Grazing – Will any management difficulties result from project implementation?
- Transportation and Travel – How many miles of new road would be established as a result of project implementation?
- Land Use Authorizations – Will any compatibility issues result with regard to other ROWs in the project area?

- Public Health and Safety – What risks to public health and safety would occur during project implementation and under subsequent operations?
- Social and Economic Conditions – What social and/or economic benefits or hardships would result from project implementation (or selection of the No Action Alternative)?
- Air Resources – How would dust and equipment emissions associated with the proposed project impact air resources?

1.6.5. Issues Considered but Not Analyzed

The following issues were identified during scoping as resources/issues that would not be impacted by the proposed action or that have been covered by prior environmental review. These issues are not analyzed in detail in this EA.

Noise

Noise characteristics and potential impacts are not carried forward for detailed analysis for several reasons, including: 1) a lack of sensitive receptors in the Project Area given the areas remote and rural setting; 2) the short-term nature of any measureable noise effects, which would occur only during construction; and 3) the absence of potentially substantial sources of noise under operational conditions.

Special Status Species

Slickspot peppergrass is a small annual or biennial species with small white flowers. Its habitat is limited to semi-arid sagebrush-steppe ecosystems, and it grows primarily within slickspots – unique microenvironments that comprise bare areas that temporarily pool water and provide soils significantly higher in sodium and clay content. The range of slickspot peppergrass is known to be Idaho's western Snake River Plain and neighboring foothills in Owyhee, Payette, Gem, Canyon, Ada, and Elmore counties (Mountain Home AFB 2012b). While known to occur in the region, field surveys conducted on 22 March 2017 determined that neither specimens nor suitable habitat for this species occurs along the proposed Eastern Alignment (Alternative B). However, while no specimens were observed, a small amount of low-quality habitat does occur approximately 1,000 feet west of the Western Alignment (Alternative C) in T4S-R4E-Sec 23 (BLM 2017b). Although the Alternative C project route crosses through one mile of slickspot peppergrass habitat, the route is within the right of way of State Highway 167, and therefore is subject to uncontrolled disturbances associated with highway maintenance. Because the habitat is within the right of way, the BLM has determined that the project would have no effect on the persistence of slickspot peppergrass or impact available habitat. The remaining portions of the route are not within habitat, and the nearest known population of slickspot peppergrass is over three miles away and is an historical population that has not been relocated in many years.

A summary of sensitive species with the potential to occur in the vicinity of the Project Area is provided in Table 3-2.

2. PROPOSED ACTION AND ALTERNATIVES

The proposed project consists of establishing a new sustainable water supply conveyed via predominantly linear underground infrastructure to a proposed Water Treatment Facility that would be established within the base boundary. The USAF and BLM have collaborated to prepare an EA that accommodates directives of both organizations (e.g., 32 CFR 989, *Environmental Impact Analysis Process*, and 43 CFR 46, *Implementation of the National Environmental Policy Act of 1969*).

This EA analyzes the following alternatives:

- Alternative A: No Action
- Alternative B: Proposed Action (Eastern Alignment)
- Alternative C: BLM Preferred Alternative (Western Alignment)

The CEQ requires an assessment of potential adverse and beneficial environmental consequences that could result from implementation of potentially effective and reasonably feasible alternatives that would achieve the purpose and need of the Proposed Action, and that the No Action Alternative be analyzed to assess any environmental consequences that may occur if the Proposed Action is not implemented.

Details related to the Proposed Action and its alternatives, including the No Action Alternative, are provided below.

2.1. USAF Selection Standards

This section outlines the alternative selection standards that were used to develop and analyze the range of reasonable alternatives that would meet the purpose of and need for the Proposed Action consistent with 32 CFR 989.8. Alternatives selection standards are used by the USAF to help determine feasibility of alternatives, potential project siting / routing locations, and the extent to which project alternatives would fulfill the purpose, need, and objectives identified in Section 1.2, *Purpose and Need for the Proposed Action*.

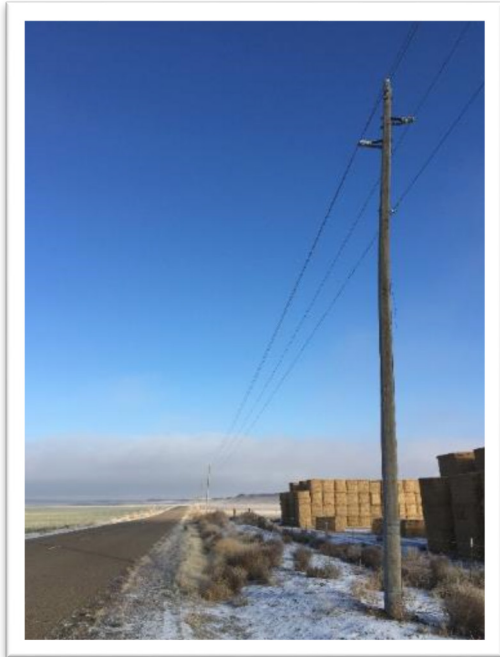

*Looking South along CJ Strike Dam
Cutoff Road*

Right-of-Way Availability. The selected alternative route (or *alignment*) must be accessible to IWRB and free of significant physical or legal barriers to establishment of a predominantly underground water supply line. If compatible with the conveyance system, the presence of existing roads and/or utilities would be considered a benefit, facilitating relative ease of access and demonstrating some level of past disturbance / development of environmental resources.

Environmental Considerations. The site planning process considers the location of facilities and infrastructure and archaeological sites on, or eligible for, the NRHP; cultural and natural resources; floodplains and wetlands; threatened and endangered species and their habitats; environmentally impacted sites (e.g., Environmental Restoration Program [ERP] sites); noise-

sensitive receptors; and similar issues. The USAF and BLM strive to avoid or minimize environmental impacts through siting and design features whenever possible. The project area is located within the Morley Nelson Snake River Birds of Prey NCA, established by P.L. 103-64. Therefore, the USAF and BLM are working closely with the appropriate agencies to ensure environmental siting constraints are carefully considered and evaluated.

Land Use. Establishment and construction of project components must be compatible with the designated land uses and consistent with land use policies in the region (i.e., the BLM's Morley Nelson Snake River Birds of Prey NCA). Project sites or scenarios that do not conform to applicable plans and guidance for compatible land use have not been carried forward for further analysis.

Suitable Water Source. Proximity to and availability of a suitable water supply source for the base is the key consideration in identifying alternatives that meet the USAF's Purpose and Need for the Proposed Action. The Snake River is one of the few – if not only – surface water resources located feasibly close enough to the base that has available capacity to provide water for conveyance. Other water sources (e.g., alternate aquifers) were considered but – based on their characteristics (e.g., current usage, location, access) – were determined to not be feasible. For example, the aquifer beneath the one currently used by the base contains water of poor quality, and the groundwater source more shallow than that currently used comprises randomly distributed, perched deposits that would not provide sufficient volume to accommodate identified water requirements. Further, given the breadth of the Mountain Home Groundwater Management Area, the next-closest groundwater sources are too remote to be feasible.

2.2. USAF Screening of Alternatives

Based on these site selection standards, alternative project scenarios were evaluated in an effort to ensure feasible alternatives are carried forward for full analysis (Figure 2-1). The following matrix briefly summarizes this evaluation process, and a detailed presentation of alternative scenarios is presented in Section 2.4, *Proposed Action*.

Table 2-1. Comparison of Alternative Development Scenarios using Site Selection Standards

Alternatives Under Consideration	Does Alternative Meet Site Selection Standards? (refer to Section 2.1)			
	ROW Availability	ERP Considerations	Land Use	Suitable Water Source
Alternative A: No Action Alternative	N/A	N/A	N/A	N/A
Alternative B: Proposed Action (Eastern Alignment)	Yes	Yes	Yes	Yes
Alternative C: BLM Preferred Alternative (Western Alignment)	Yes	Yes	Yes	Yes
Original Eastern (Dismissed)	Yes	No	Yes	Yes
Original Eastern, Modified (Dismissed)	Yes	No	Yes	Yes
Water Treatment Facility	Yes	Yes	Yes	Yes
Alternate Groundwater Source	Yes	Yes	Yes	No

2.3. Best Management Practices

IWRB would adhere to all Conditions of Approval (COAs). The following general design features and best management practices (BMPs) would also be implemented.

Control of Waste

- Portable toilets will be provided and maintained during construction, as needed.
- Any spills of non-freshwater fluids will be immediately cleaned up and removed to an approved disposal site.
- Garbage, trash, and other waste materials will be collected in a portable, self-contained, and fully enclosed trash container during project construction. Accumulated trash will be removed, as needed, and will be disposed of at an authorized sanitary landfill. No trash will be buried or burned on location.
- Immediately after removal of heavy equipment, all debris and other waste materials not contained in the trash container will be cleaned up and removed.

- No chemicals subject to reporting under the Superfund Amendments and Reauthorization Act Title III in an amount equal to or greater than 10,000 pounds will be used, produced, stored, transported, or disposed annually in association with the Proposed Action.
- No extremely hazardous substances (as defined in 40 CFR 355) in threshold planning quantities will be used, produced, stored, transported, or disposed in association with the Proposed Action.
- As necessary, berms will be constructed around all equipment staging and storage facilities sufficient in size to contain the storage capacity of tanks. Berm walls will be compacted with appropriate equipment to assure containment.

Protection of Paleontological Resources

- If a paleontological site is discovered, the BLM would be notified and the site would be avoided by all personnel, personal vehicles, and company equipment. Workers involved in the project would be informed that it is illegal to collect, damage, or disturb such resources, and that such activities are punishable by criminal and/or administrative penalties.
- Any paleontological resource discovery shall be immediately reported to the Authorized Officer. All operations shall be suspended in the immediate area of such discovery until given written authorization to proceed is issued by the Authorized Officer. An evaluation of the discovery will be made by the Authorized Officer to determine appropriate actions to prevent the loss of significant scientific values. IWRB will be responsible for the cost of the evaluation. The results of further investigation will dictate site-specific stipulations for avoidance or salvage of any potentially significant paleontological resources. Any decision as to proper mitigation measures will be made by the Authorized Officer.
- If substantial paleontological resources are discovered during initial earthwork, it may become necessary to retain the services of a qualified monitor/ paleontologist for the remainder of construction activities.

Protection of Cultural Resources

All BLM and USAF cultural resources stipulations will be followed. These stipulations may include, but are not limited to temporary or permanent fencing or other physical barriers, monitoring of earth-disturbing construction, reduction and/or specific construction avoidance zones, and employee education. All employees, contractors, and sub-contractors of the project will be informed by the project proponent that cultural sites are to be avoided by all personnel, personal vehicles, and company equipment. All employees, contractors, and sub-contractors of the project will also be informed that it is illegal to collect, damage, or disturb cultural resources and that such activities are punishable by criminal and/or administrative penalties under the provisions of the ARPA. In the event of a discovery during construction, the project proponent will immediately stop all construction activities in the immediate vicinity of the discovery and immediately notify the archaeological monitor, if present, or the BLM depending on surface ownership. The BLM will then evaluate or cause the site to be evaluated. Should a discovery be

evaluated as significant (e.g., National Register, Native American Graves Protection and Repatriation Act, ARPA), it will be protected in place until mitigating measures can be developed and implemented according to guidelines set by the BLM.

Protection of Flora and Fauna

All vegetation removed during site preparation and construction activities, including trees that measure less than 3 inches in diameter (at ground level) and slash/brush, will be chipped or mulched and incorporated into the topsoil as additional organic matter. Based on field observations, trees are limited in the proposed ROW; however, if trees are present, all trees 3 inches in diameter or greater (at ground level) will be cut to ground level and de-limbed. Tree trunks (whole) and cut limbs will be stacked. Subsurface portions of any trees (i.e., stumps) will be hauled to an approved disposal facility.

To ensure the protection of sensitive and migratory bird species, no construction within the confines of the Snake River Canyon will take place during the raptor breeding season (January 1- July 31). IWRB will also minimize interference with, disturbance to, and damage of all nesting birds granted protection by the MBTA, and will not destroy any occupied migratory bird nests. Specifically, nesting burrowing owls may be present from March through July and are known to occupy abandoned badger burrows as nest sites. IWRB will perform pre-construction site surveys for occupied burrowing owl nests in March and April in order to prevent conflicts during construction, and will observe a 250-foot buffer around occupied nests (USFWS 2013).

All construction activities will avoid playas occupied by Davis Peppergrass Element Occurrence 64 and areas immediately adjacent to those playas to eliminate the potential for disturbance. This includes activities such as driving and staging construction equipment and supplies within or immediately adjacent to the playas.

Backfilling operations will be performed within a reasonable amount of time to ensure that trenches are not left open for more than 24 hours. If a trench is left open overnight, it will be temporarily fenced or an overnight monitor will be present. The excavated soils will be returned to the trenches, atop the pipe, and compacted to prevent subsidence. The trenches will be compacted after approximately 3-4 feet of fill is placed over the pipe.

To the extent practicable, established livestock and wildlife trails will be left in place as crossovers. In areas where active grazing is taking place, escape ramps/crossovers will be placed every 500 feet. Crossovers will be a minimum of 10 feet wide and will not be fenced.

During construction, any open ends of the pipe will be plugged or covered overnight to prevent animals from crawling in. Before the trench is closed and the pipe is covered, it will be visually inspected for animals. Any trapped wildlife or livestock will be promptly removed and released at least 150 yards from the trench.

Livestock Grazing

All affected grazing permittees will be notified when construction is scheduled to begin. All potential hazards to livestock will be fenced or contained.

All existing improvements (e.g., fences, gates, and bar ditches) in the Project area will be repaired to pre-construction conditions. Any fence lines needing to be cut will first be tied to H-braces and openings will be protected as necessary during construction in order to prevent the escape of livestock. A temporary closure will be installed the same day the fence is cut. Following reclamation, the fence will be reconstructed to BLM specifications. Existing livestock grazing allotments are shown in Map A-4.

Protection of Topsoil

Topsoil and sub-surface soils will be replaced in the proper order, prior to final seedbed preparation. Spreading shall not be done when the ground or topsoil is wet. Vehicle/equipment traffic will not be allowed to cross topsoil stockpiles. If topsoil is stored for a length of time such that nutrients are depleted from the topsoil, amendments will be added to the topsoil as advised by the BLM.

Protection of the Public

The hauling of equipment and materials on public roads would comply with all Department of Transportation regulations. Further, no toxic substances would be stored or used within the proposed project area. IWRB would have monitors present during construction, and any accidents involving persons or property would immediately be reported to the BLM and the USAF. IWRB would notify the public of potential hazards by posting signage, as necessary.

Prevention and Control of Weeds

Prior to initiating construction activities in the project area, all construction-related vehicles and heavy equipment would be inspected for noxious weeds and cleaned off-site, as necessary.

It would be IWRB's responsibility to monitor, control, and avoid introduction of invasive, non-native plant species within the proposed project area throughout the life of the project, in accordance with BLM requirements regarding weed-control methods. BMPs put in place to address this issue will include washing off equipment before use in the Project Area, in order to ensure noxious weeds and other invasive plant species are not introduced to the area during site preparation and construction activities. As applicable, IWRB would also be required to submit a Pesticide Use Proposal for the project area prior to any pesticide application. Any use of pesticides would comply with Federal and state laws, and applications – if any – would be summarized in quarterly Pesticide Use Reports (PURs).

Protection of Air Resources

BMPs for dust abatement and erosion control will be implemented to reduce fugitive dust for the duration of construction activities, as necessary. Water application, using a rear-spraying truck or other suitable

means, will likely be the primary method of dust suppression along the road. Other measures intended to protect against exceedance of NAAQS will be incorporated, if necessary. A summary of criteria pollutants, associated risks, and important thresholds is provided in Section 3.14.1.

Reclamation Framework

A revegetation plan, including information about native plant seed mixtures, watering requirements, etc. will be developed and implemented in order to offset impacts resulting from project construction and in an effort to rehabilitate the landscape using native plants and replacing native topsoil, to the extent practicable (IWRB 2017).

2.4. Project Elements Common to All Action Alternatives

The following project elements would apply to both alternatives, and comprise the “Project Area”:

- a dedicated vertical turbine pump station and intake structure located at the CJ Strike Reservoir;
- a pressurized conveyance feature (pipe) extending from the CJ Strike Reservoir to Mountain Home AFB, predominantly through land administered by the BLM, though some smaller parcels of private (non-Federal land) may be crossed by the system;
- a Water Treatment Facility with support elements, including: 1) a 7-acre-foot raw water reservoir; 2) water treatment processing equipment; 3) sludge drying beds; and 4) disinfection processing equipment;
- two-track roadways requiring temporary and permanent easements; and
- a connection to the existing water storage and distribution system within the base.

While it is not feasible to use a single term or describe the project area, the above elements comprise the Project Area. The “Analysis Areas” described later in the EA vary based on the resource area, as some warrant more geographic coverage than others.

The siting and development of the proposed Water Treatment Facility would occur within the fenceline of Mountain Home AFB, near the northeastern corner of the base boundary.

Upon project completion, the IWRB would be the Owner of all infrastructure associated with the project, and would be responsible for operating and maintaining facilities constructed to support implementation of this project. These operations and maintenance services will be contracted to a third party via a contract that would be administered by the IWRB. In effect, Mountain Home AFB would be a utility customer of the IWRB. Via the Water Treatment Facility, water from the Snake River authorized under water rights owned by the IWRB will be diverted and treated for DCMI use (IWRB 2016b). Water rights permitting processes required to change the season of use, nature of use, and to provide additional water supply will be addressed by the IWRB. It is important to note that Idaho Power controls the surface level of the lake in accordance with a permit issued by the Federal Energy Regulatory Commission (FERC), and that the withdrawal of water to support Mountain Home AFB would not affect these management operations.



Existing Intake Structure and Pump Station at CJ Strike Reservoir, Operated by Simplot Corporation

Intake and Pump Station

A pump station located along the shoreline of CJ Strike Reservoir would draw water from a submerged intake structure located between 10 and 15 feet below the water's surface. A submerged suction pipeline would then connect the intake structure to high lift pumps contained in the pump house. The pump house would have necessary electrical components to operate the high lift pumps that would serve the conveyance system to the Water Treatment Facility. The pump station would be the first component designed and constructed as part of this project. Auxiliary facilities required to construct the intake and pump station include access roads and power supplies. Sections 2.5 and 2.6 describe power supplies for each alternative.

Construction of the pump station would include improvements to an existing two-track roadway to allow for delivery of construction equipment and access for construction personnel. Where roadway improvements would be necessary on existing two-track roads, the road would be constructed with a suitable crushed aggregate and would be crowned and ditched to facilitate drainage (IWRB 2017).

The pump house site would be excavated to the designed sub-grade elevation to place the foundation and install any buried utility conduits (including the suction pipeline to the intake structure) under the building. Once the utility conduits and suction pipeline are installed, crushed aggregate would be placed

to stabilize the sub-grade and be prepared to receive the finished surface of the pump house floor. Site grading would occur around the site to meet the designed finished grade elevations and conform to the storm water design plan proposed by the design-builder.

Concrete Placement/Flatwork

Concrete would be placed on the foundation system to develop the floor of the pump house. Once the concrete has cured to sufficient strength, the pump house building walls and roof construction would begin.

During this phase of construction, the design-builder may need to place a temporary construction pad to stage a crane that will be used to raise/place walls of the building and roof. This temporary concrete pad could also be used by the crane to place the intake structure into the CJ Strike Reservoir. If possible the temporary construction pad could be used to place the standby generator or the fuel vessel/container for the standby generator.

The location and plan for concrete washouts would be identified in the Storm Water Pollution Prevention Plan (SWPPP).

Pump House Structure

The pump house structure would be either stick built (i.e., wooden framing, largely pre-assembled offsite) or constructed with masonry; roofing material would be either composition or metal.

Equipment that would be housed in the building would include high lift stage pumps, electrical control panels, variable frequency drives, lights, fans, air conditioning unit, heating unit, and metering equipment.

Auxiliary Generator to the Pump House

In the event power is lost to the pump house, there would be an auxiliary generator powered by an independent fuel source (e.g., gasoline). The auxiliary components would be housed outside of the pump house. The auxiliary generator would provide reassurance that the high lift pumping would operate during periods of loss of power. The fuel source would be placed away from the building to meet building code rules for fuel sources located near buildings. The design-builder would provide details of the auxiliary generator to the BLM for review and concurrence.

Fencing

The pump house area, generator, and independent fuel source would be secured by a 9-ft tall chain link fence. The ends of fence would terminate a gate which would be located across the road providing access to the pump house site.

Equipment List for Constructing the Intake and Pump Station

The following is a list of the equipment that would be needed to construct and place the intake and pump house component for this project. The numbers of vehicles are estimates at this time.

Table 2-2. Equipment List for Intake & Pump Station

Project Component	Activity	Equipment	
Staging/Site Preparation	Roadway Enhancement	Type	Quantity
		Dump Truck	4
		Grader	1
		Bulldozer	1
		Low Boy	4
	Powerline Installation	Skid Steer	1
		Auger	1
		Excavator	1
		Personnel Vehicles	3
Surface Disturbing Activities	Excavation to sub-grade, Conduit Installation, Placement of Base Material	Excavator	1
		Dump Trucks	6
		Bulldozer	1
		Grader	1
		Vibratory Roller	2
Concrete Placement	Installation of foundation, floor, and temporary crane pad or generator pad	Pumper Truck	1
		Concrete trucks	9
		Crane	1
		Personnel Vehicles	10
Pump House Structure	Construction of the building and placement of equipment including installation of auxiliary components	Crane	1
		Skid Steer	1
		Hoist/forklift	2
		Personnel Vehicles	10

Source: IWRB 2017.

2.4.1. Conveyance System

The conveyance system will consist of a pipeline connecting a pump station located along the CJ Strike Reservoir to the Water Treatment Facility. The pipeline will follow the contours of the ground along the prescribed alignment and will have various support features that will safeguard the pipeline from collapsing and air locking while in operation. Construction of the pipeline will begin in conjunction with the pump station and continue throughout the entire duration of the project.

Staging Site Preparation

A site-specific SWPPP would be prepared to identify surface disturbing activities, parking areas, equipment/materials storage locations, truck turnaround areas, and best management practices intended to minimize the generation of storm water and contain / direct storm water generated during site preparation activities. The SWPPP would be reviewed and approved prior to any earth-disturbing

activities occurring. Once approval of the SWPPP is given, surface disturbing, staging, and site preparations could commence.

Proposed staging areas and temporary construction access points/roadways would be identified and submitted to BLM for review and concurrence. Temporary construction access and roadways would be located within an easement prescribed by the BLM. Staging areas would be planned for each mile for the convenience of storing equipment, materials, vehicles, and construction trailers. Staging areas would be necessary at the top and base of the canyon slope adjacent to CJ Strike Reservoir to facilitate installation of the water conveyance pipe.

Mobile generators would be used to operate construction equipment as necessary and to power construction trailers that would be located within temporary staging areas. Installation of temporary power lines from existing power distribution systems for staging this work would not be necessary.

Once the staging areas have been identified, approved by the BLM, and prepared for usage, temporary access roads (as needed) would be graded inside the prescribed easement to accommodate material-hauling trucks.

Surface Disturbing Activities

While the materials are being staged on site, earth-disturbing activities would commence. Surface-disturbing activities could include grading, excavating (both rotary and conventional), and blasting for the purposes of transporting, staging, and installing the water conveyance pipeline and its support features. Temporary stockpiling of material adjacent to trenches or blasted areas would occur. Materials comprising these temporary stockpiles would be used as backfill in their source locations; no stockpiles would remain after construction completion. The excavated trench depths are expected to be 6.5 feet.

Pipe Sizing and Layout

Pipe sizes would include a series of 8-inch suction pipes or pressurized pipes submerged at the edge of CJ Strike Reservoir that would feed a pipe header that, in turn, would connect to the main water conveyance pipe to the Water Treatment Facility. The main pipe connecting the pump station to the Water Treatment Facility would be 28 inches in diameter.

The alignment of the pipe between the pump station and Water Treatment Facility would require horizontal and vertical bends to match the existing surface topography. The bends would require thrust restraints to restrict movement of the pipe and would be sized by the design-builder. Thrust restraints would also be used at locations where pipe diameters are reduced.

The pipe would be set to enable placement of at least 3 feet of cover over the top of the pipe to ensure it is beneath the frost zone.

Support Features

The water conveyance pipe would have various support components to protect its integrity and to allow for regular maintenance. These support features are described below, and construction equipment is listed in Table 2-3.

Table 2-3. Equipment List for Pipeline Construction

Project Component	Activity	Equipment	
Staging/Site Preparation	Prep Staging Areas and Mobilizing Materials	Fleet Dump Truck	6
		Grader	1
		Low Boy	1
		Skid Steer	1
		Personnel Vehicles	3
Surface Disturbing Activities	Excavation of the trench, Stockpiling, Placement of Bedding Material, Compaction of Backfill	Excavator	2
		Dump Trucks	4
		Grader	1
		Vibratory roller	2
		Hoist/fork lift	2
		Skid Steer	1
Concrete Placement	Installation of thrust blocks	Concrete trucks	2
		Personnel vehicles	6
Appurtenances (i.e., support features)	Installation of shut-off valves, air release valves, meters, and location devices	Skid Steer	1
		Hoist/fork lift	1
		personnel vehicles	3

Source: IWRB 2017.

Shut-Off Valves

Shut-off valves would be used to isolate support features for replacement and regular maintenance. The design-builder would specify whether or not shut-off valves would be necessary on the main water conveyance pipe for operational and installation needs.

Air Release Valves/Vacuum Release Valves

Air release/vacuum release valves would be placed along the water conveyance pipe alignment at high points to assist with venting the pipe of any air that may accumulate. The design-builder would strategically locate the air release valves at grade break locations where air may accumulate. Air release valves would be located aboveground and fenced for protection.

Blow-off Stations

Blow-off stations would be located at low points along the water conveyance pipe and would be used to flush any sediment build-up in the pipe that may occur. Water discharged from blow-off assemblies would be contained in an open-air pit chamber.

2.4.2. Operations and Maintenance

Intake System

Gates, motors, and screens associated with the intake structure would require periodic exercising, lubricating, and occasional replacement of components such as seals, motor bearings, and gate stems. Screens covering suction lines would protect pump components by minimizing potential entrainment of debris from the reservoir. Screens may be fitted with compressed air spargers or automatic cleaning rakes to remove debris from the screen openings. Material cleaned from the intake screens would be hauled offsite and disposed of in accordance with Elmore County landfill rules. The frequency at which the operator would maintain the intake system would be identified through the design and construction of the facility (IWRB 2017).

Pump Station

Pumps, exposed piping, and building support systems (ventilation equipment, electrical heating systems, lighting, and air conditioning) would require periodic maintenance activities. Those activities include lubrication of the motor and bearings, electrical load checks, and building support system diagnostics, and renewing pipe coating on exposed pipes. As they reach the end of their useful lives, pumps and building support systems would be replaced by the operator (IWRB 2017).

Conveyance System

The pipe, air release valves, and blow-off assemblies would require periodic corrosion testing, leak detection, internal pipe inspection and cleaning, and exercising of air release valves and blow-off assemblies. Silts or debris cleaned out of the conveyance system would be collected and disposed of by the operator and handled in accordance with Elmore County landfill regulations (IWRB 2017).

2.4.3. Reclamation Framework

A revegetation plan, including information about native plant seed mixtures, watering requirements, etc. will be developed and implemented in order to offset impacts resulting from project construction and in an effort to rehabilitate the landscape using native plants and replacing native topsoil, to the extent practicable (IWRB 2017).

2.4.4. Construction Requirements

Common construction elements of all action alternatives include:

- a trench approximately 5 feet in width and 6.5 feet in depth (within which the pipe would be placed);
- a stockpile area for temporarily removed materials anticipated to be approximately 10 feet wide on either side of the trench; and
- a 50-ft wide pipe and bedding staging and maneuvering area adjacent to the trench.

The minimum ROW needed during construction within the alignment of the water conveyance system would be 75 feet, though in some areas this may extend to 100 feet by 100 feet in order to accommodate staging areas, materials storage, equipment maintenance, and other related activities; therefore, the ROW width requested in the application is for 100 feet (IWRB 2017).

The water conveyance line would comprise a 28-inch pipe, as follows: a 22-inch diameter high-pressure carbon steel line from the shore of the CJ Strike Reservoir to the canyon rim, and a 28-inch diameter high-density polyethylene (HDPE) line from the canyon rim to the Water Treatment Facility. With the exception of a portion of the alignment from the shore to the canyon rim, the entire length of the water conveyance system would be buried at a depth greater than 4 feet (to ensure it is below the frost zone). A two-track, unpaved access road would be established to enable access by maintenance crews for the conduct of routine inspections of the alignment.

2.5. Alternative A: No Action

If this alternative were selected, a ROW grant would not be authorized and Mountain Home AFB would continue to rely on groundwater sources; declines in groundwater levels would continue, and contamination concerns would likely force closure of additional water wells on base.

2.6. Alternative B: Proposed Action (Eastern Alignment)

Under this alternative, water drawn from the CJ Strike Reservoir would be conveyed a total distance of approximately 7.8 miles (approximately 6.54 miles less than under Alternative C). In an effort to identify a route that would require a less invasive scenario, approximately 93% of this route would be along an existing road (e.g., associated with Nielson Road and a two-track dirt road that continues south, toward the river). Further, there is a “notch” at the top of the canyon within the Eastern Alignment – where the existing road crests the rim – and power is readily available at the site, via an existing north/south distribution line that crosses the reservoir. However, the location of the proposed intake valve and pump station, at the shoreline of CJ Strike Reservoir, is currently undeveloped.



Approximate Location of Proposed Eastern Intake / Pump Station

Under the Eastern alignment alternative, there would be a total of approximately 36 acres of surface disturbance, based on a pipeline length of 7.8 miles, an average depth of 6.5 feet, and an average disturbed area width of 30 feet. Similar to Alternative C (Western Alignment), much of the affected area of

the Eastern Alignment has been previously disturbed (i.e., trenching would be within or immediately adjacent to established roads). However, portions of the existing roads would need to be widened, resulting in an additional 80 acres of disturbance (BLM 2017b).

Surface disturbing activities could include grading, excavating (both rotary and conventional), and blasting to be used for the purposes of transporting, staging, and installing the associated pipeline and its support features.

On-site power would be needed to support construction. Power is currently expected to be aboveground and would originate from a distribution line near the canyon rim and/or via the existing north/south distribution line that crosses the reservoir. (Aboveground lines were chosen based on reduced environmental disturbance and simplified logistics.) It would be necessary to install poles that would support the power line and the line would terminate in a junction box until it is needed. This power source would serve as both temporary and permanent power supplies for construction and operation of the pump station.

2.7. Alternative C: BLM Preferred Alternative (Western Alignment)

Under this alternative, water drawn from the CJ Strike Reservoir would be conveyed a total distance of approximately 14.34 miles (the greatest distance among the alternatives). The entire route would be aligned along existing roads (e.g., Highway 167 [Grandview Highway] and CJ Strike Cutoff Roadway) and no segments of these roads would require widening or improvement (IWRB 2017). Further, the proposed intake valve and pump station would be collocated with an existing intake valve, pump station, and power source at the shore of the reservoir that is owned, operated, and maintained by Simplot, and where utilities (e.g., electricity via Idaho Power) are readily available. This power source would serve as both temporary and permanent power supplies for the construction and operations of the pump station.

Under Alternative C, there would be a total of approximately 52.15 acres of surface disturbance, based on a pipeline length of 14.34 miles, an average depth of 6.5 feet, and an average disturbed area width of 30 feet. Much of the affected area under this alternative has been previously disturbed during development of existing



View of Existing Utility Lines and "Notch" at Canyon Rim through Which Existing Simplot Waterline Passes

infrastructure (i.e., trenching would be within or immediately adjacent to the established CJ Strike Cutoff Roadway).

Under Alternative C, it is anticipated that no blasting would be required, primarily because existing infrastructure (i.e., associated with Simplot) is in place and the necessary crossing of the canyon rim was previously accomplished. Based on visual observations during a site visit, the “notch” in the canyon wall would be sufficient to accommodate a second water conveyance line. Where geological barriers are present elsewhere in the project alignment, the ROW would be cleared using up to three excavation techniques: 1) conventional excavation with a bucket; 2) rotary excavation; and/or 3) jack hammering (techniques will be dependent on subsurface geological conditions).

Best Management Practices detailed in Section 2.3 would also be applied if Alternative C were selected.

2.8. Alternatives Considered but Eliminated from Detailed Study

As shown on Figure 2-1, two alternative alignments were initially considered but have been eliminated from detailed evaluation in this EA. The decision to dismiss these alternatives was based on multiple factors, but primarily based on concerns related to the possibility of this alignment coming in contact with or otherwise exacerbating an existing asbestos-related ERP site near the eastern boundary of the base. As such, these alternatives were inconsistent with the basic policy objectives for the management of the base. Other considerations included the greater likelihood of their implementation in resulting in significant environmental impacts based on the relatively undisturbed conditions along their routes, and in particular at the shore of the reservoir and at the canyon rim.

Original Eastern Alignment. The proposed ROW for this alternative would have required establishment of a new intake / pump station, installation of waterline up a steep canyon wall, crossing of the rim where no “notch” currently exists, installation of pipe in relatively undisturbed areas south of the base, and then running the line parallel to the eastern base boundary. Concerns related to the possibility of this alignment coming in contact with or otherwise exacerbating an existing asbestos-related ERP site resulted in it being dismissed from further consideration and analysis.

Original Modified Eastern Alignment. Similar to the Original Eastern Alignment, the ROW for this alternative would have required establishment of a new intake / pump station, a steep waterline route from the reservoir to the canyon rim, installation in relatively undisturbed areas south of the base, and then parallel to the eastern base boundary. Concerns related to the possibility of this alignment coming in contact with or otherwise exacerbating an existing asbestos-related ERP site caused it to be dismissed from further consideration and analysis.

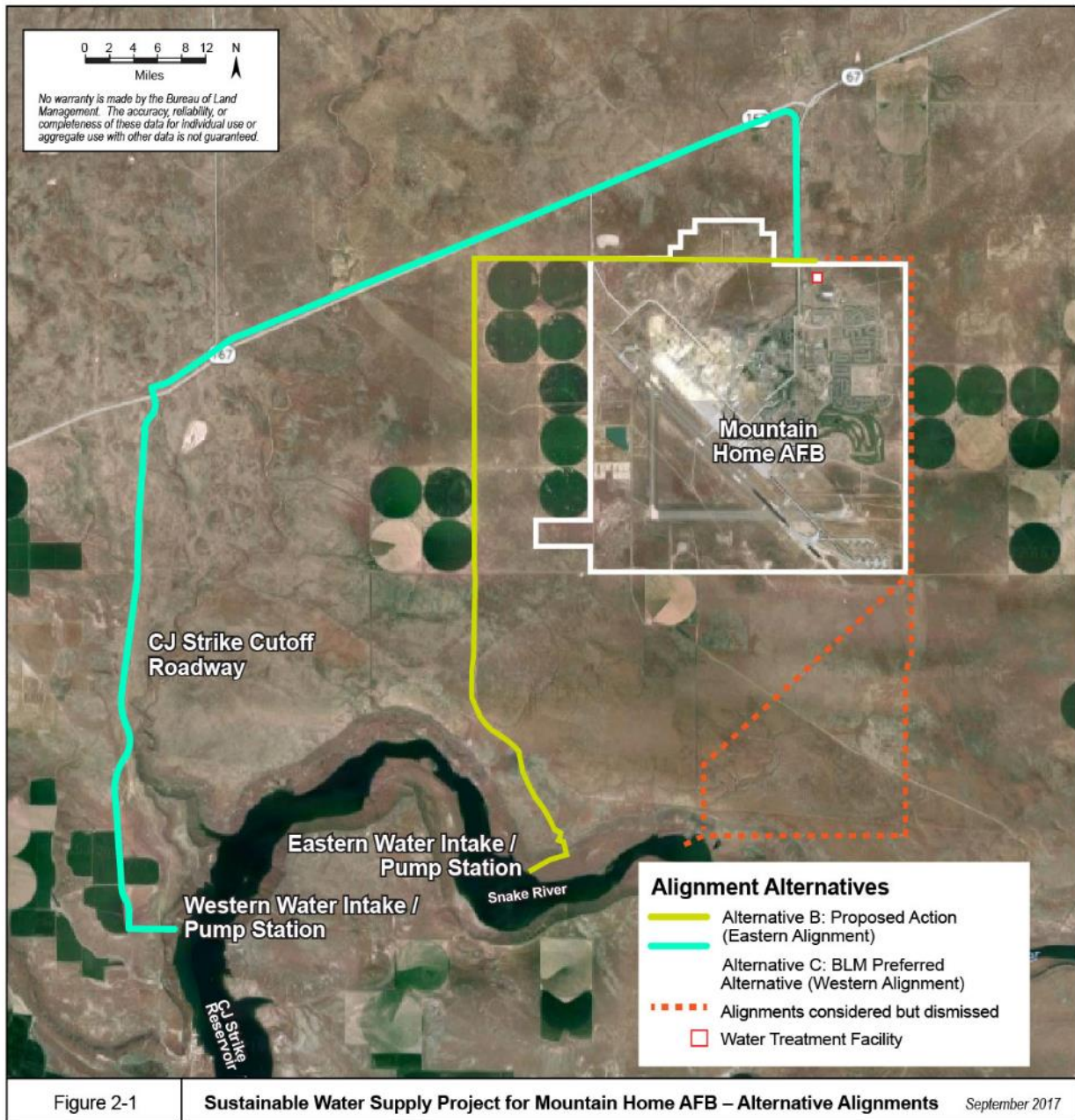

3. AFFECTED ENVIRONMENT AND ENVIRONMENTAL CONSEQUENCES

3.1. Methodology

3.1.1. *Direct and Indirect Impacts*

This section describes the environment that would be affected by implementation of the alternatives described in Chapter 2. Aspects of the affected environment described in this chapter focus on the relevant major resources or issues, as determined during preliminary interagency coordination and scoping.

If the No Action Alternative were selected, current land use and resource conditions would continue, and there would be no environmental impacts associated with establishment of a new water supply system connecting Mountain Home AFB to the CJ Strike Reservoir or the Snake River. As such, the No Action Alternative reflects the current situation within the project area and serves as the baseline for comparing the environmental impacts of the analyzed alternatives.

For the purposes of this analysis, the proposed project area is considered to comprise the following key elements:

- The shoreline area of CJ Strike Reservoir at which the new pump station would be established;
- The linear corridor extending from the shore of the reservoir to Mountain Home AFB; and
- The footprint of the proposed Water Treatment Facility, immediately inside the base boundary.

In addition to these primary project features, other areas (e.g., staging and equipment storage areas) are evaluated in order to identify potential short-term, temporary actions associated with the construction phases of the alternatives. Existing environmental conditions within the project area are described in detail for each resource in the following sections. Effects have been analyzed assuming design features and Best Management Practices listed in Section 2.3 will be implemented to reduce severity and duration of impacts.

The air quality impact analysis methodology is in accordance with AFI 32-7040, *Air Quality Management Program*, which mandates all USAF air quality assessments be conducted using the guidance in the Air Force Air Quality EIAP Guide and using the Air Conformity Applicability Model (ACAM). Under the USAF guidance, a Net Change Emissions Assessment is required which compares all net (increases and decreases caused by the federal action) direct (caused by the action and occurring at the same time and location of the action) and indirect (caused by the action but occurring at a different time or location than the action) emissions against general conformity *de minimis* values as thresholds for nonattainment / maintenance areas and as indicators of significance for attainment areas. The Net Change Emissions Assessment is automated with the USAF's ACAM application

3.1.2. *Impacts Resulting from Alternative A: No Action Alternative*

For nearly all resource areas, if the No Action Alternative were selected, current land use and resource conditions would continue, and there would be no environmental impacts associated with establishment of a new water supply system connecting Mountain Home AFB to the CJ Strike Reservoir or the Snake River. For example, the No Action Alternative falls entirely within Elmore County, which is currently in attainment for all National Ambient Air Quality Standards (NAAQS) and selection of this alternative would not have the potential to change attainment status in the region. As such, the No Action Alternative reflects the current situation within the project area and serves as the baseline for comparing the environmental impacts of the analyzed alternatives.

(The exception to this would be within Social and Economic Conditions, where selection of the No Action Alternative would limit Mountain Home AFB's viability as a long-term contributor to the regional economy, within which it currently generates approximately \$1 billion in annual revenues via incomes and direct and indirect spending.)

3.1.3. *Cumulative Impacts*

The purpose of the cumulative impact analysis is to identify any project-related impacts that when combined with past, present, and reasonably foreseeable future actions (RFFAs) may result in adverse impacts. These actions include current and projected area development, management activities, and authorizations on public or private land, land use trends, and applicable industrial / infrastructure components.

The analysis of cumulative impacts in this EA employs the definition of cumulative impacts in CEQ regulations (40 CFR 1508.7), "...the impact on the environment which results from the incremental impact of the action when added to other past, present, and RFFAs regardless of what agency (Federal or non-Federal) or person undertakes such actions." In many cases, quantitative impacts of cumulative impacts are not possible, and qualitative assessments are provided. The Affected Environment section describes the results of past and present actions on the relevant resources. As such, the Cumulative Impacts sections will focus on the combined impacts from the project and RFFAs.

Based on information readily available and on communication with other regional entities (e.g., Idaho Power and the Mountain Home Highway Division), no substantial RFFAs are proposed within the project area (IPCo 2017; IWRB 2017).

Past Activities

Mountain Home AFB. No substantial projects have been recently completed at the base that warrant consideration with regard to cumulative impacts. Construction activities, including establishment of airfield pavements and interior roads, were largely completed during the 1940s and 1950s, though infrastructure

upgrades, and facilities expansion, improvement, and demolition continue to occur as needed, driven primarily by changes in the base's mission and population (Mountain Home AFB 2017).

Morley Nelson Snake River Birds of Prey NCA. Past actions within the NCA include livestock grazing, wildland fire, and the issuance of ROWs, including development on those ROWs (e.g., roadways and utilities transmission lines). A summary of existing ROWs relevant to the project area is provided in Appendix E.

Present Development

Mountain Home AFB. There is currently only one substantial project pending at the base – beginning in summer 2017, one of the facility's large aircraft parking aprons (Bravo Ramp) will be repaired. It is anticipated that the project's schedule will extend from initiation in May 2017 through completion in October 2018 (Mountain Home AFB 2017).

Morley Nelson Snake River Birds of Prey NCA. Ongoing actions within the NCA include livestock grazing, wildland fire, and the issuance of ROWs.

Anticipated Future Activities

Mountain Home AFB. One currently contemplated RFFA for Mountain Home AFB is a potential increase in the number of F-15 aircraft stationed at the base in support of the Republic of Singapore's Air Force. The F-15 aircraft inventory dedicated to this training program would increase from 14 to 20; however, the project is still in the planning phase, and environmental impact assessment has not begun. Other reasonably foreseeable projects associated with the base would involve proposed modifications to the special use airspace associated with the base; however, these actions would have no ground-based elements and would be implemented largely within areas located distant from the base itself. No other Military Construction (MILCON) projects are currently envisioned at Mountain Home AFB; therefore, currently anticipated future projects would not have the potential to contribute to cumulative impacts associated with activities at or in the vicinity of the base (Mountain Home AFB 2017).

Morley Nelson Snake River Birds of Prey NCA. Three RFFAs are currently anticipated by the BLM that are relevant to the NCA, including: 1) a ROW in support of a new road proposed by the Idaho Army National Guard (IDARNG); 2) a Programmatic Weed Treatment program proposed by the Boise District; and 3) a land exchange proposed by the Idaho Department of Lands (IDL). The IDARNG project is still in the planning phase, and the EA evaluating the weed treatment program has not yet been released for public review (BLM 2017). The IDL has proposed a land exchange with BLM in an effort to consolidate its existing land holdings. The specific parcels to be considered for exchange have not been finalized; however, IDL has expressed interest in consolidating lands around the large State-owned parcel north of Mountain Home AFB. While that area is within the area of analysis for this EA, it does not include either of the alternative alignments under consideration for establishment of the new Mountain Home AFB water

supply infrastructure. Given the early stage of this proposal, no land use conflicts or cumulative impacts have been identified (BLM 2017).

City of Mountain Home / Elmore County. The City of Mountain Home and Elmore County have approached the IWRB about the possibility of developing a sustainable water supply similar to the proposed action. At this time, details of the County/City project are unavailable and are still being formulated; however, it is possible that a pump station and pipeline could be routed through alignments parallel to those proposed in support of this action. While the County/City applied to BLM for a ROW on April 28, 2017, the exact location and scope of their proposed water project remains unclear. The County/City ROW would also be subject to compliance with the NEPA process based on the Federal nexus resulting from engagement with the BLM. Because the City is farther from the Snake River than Mountain Home AFB, the pipeline would have to be at least 6 miles longer (depending on an identified route and location of a Water Treatment Facility, both of which are unknown at this time). Environmental consequences for this initiative could be similar to the proposed action, with increased ground disturbance proportionate to an additional 6 miles of pipeline construction.

3.2. Wildlife

The analysis area for impacts to wildlife includes the Snake River Arm of CJ Strike Reservoir and the adjacent upland habitats that the proposed water conveyance system would traverse (refer to Figures 1-2 and 2-1). The impact indicators for the analysis are the potential number of nesting pairs of golden eagle, prairie falcon, and ferruginous hawk that would be potentially impacted by activities associated with water conveyance system construction and connected actions. Known raptor nesting territories will be used in this analysis in order to determine impacts to potential nesting pairs. Additional indicators include the acres of ground-nesting bird and Piute ground squirrel habitat that would be impacted by water conveyance system construction activity.

To quantify potential impacts to raptor nesting habitat in the analysis area, known nest locations of prairie falcon, golden eagle, and ferruginous hawk were buffered using recommended raptor nesting buffers provided by the US Fish and Wildlife Service (FWS) (Table 3-1). Nest management guidelines are currently under revision by the FWS, pending these guidelines, protective buffers described in the February 2008 draft version of the FWS "Guidelines for Raptor Conservation in the Western United States" (Whittington and Allen 2008) will be used on Idaho BLM lands unless buffers that are more restrictive are identified in existing RMPs (IDIB2010-039a1).

Table 3-1. Idaho BLM Spatial Buffers for Breeding Raptors for Construction Activities

Species	Nest Spatial Buffer Distance
Prairie Falcon	0.5 mile
Golden Eagle	0.5 mile
Ferruginous Hawk	1.0 mile

Source: BLM 2017d.

3.2.1. Affected Environment

The project area falls within the Morley Nelson Snake River Birds of Prey NCA, which supports one of the world's densest population of breeding raptors. Annually, more than 700 pairs of raptors representing 16 species that occupy the area to nest and raise young. The area also supports winter and migration stopover habitat for eight additional species including bald eagle, peregrine falcon, and rough-legged hawk. Many other wildlife species including badgers, coyotes, pronghorn antelope, and a suite of amphibians and reptiles inhabit the NCA throughout their annual lifecycles.

The wildlife impact analysis focuses on key raptor species known to nest in the area including prairie falcons, and BLM Type 2 Sensitive Species (golden eagles and ferruginous hawks). Home ranges of breeding prairie falcons and golden eagles cover large areas; prairie falcons in the NCA are known to forage 23 miles from nesting territories (Marzluff 1997). Although the proposed actions would affect foraging habitat within raptor home ranges, the total acreage would be insignificant relative to the total available foraging habitat within home ranges. Therefore, the wildlife analysis for key raptor species will primarily focus on historical raptor nesting territories within CJ Strike Reservoir, as opposed to the entire home range of nesting raptors.

The upland habitats encompassing the canyon support habitat for several ground nesting species including BLM Type 2 Sensitive Species burrowing owl and long-billed curlew, and additional migratory bird species under MBTA protection including horned lark and common nighthawk. These uplands also support habitat for Piute ground squirrels, a key prey item for nesting raptors, as well as other small mammals (e.g., pocket gophers and kangaroo rats). The Yellow-billed cuckoo is the only protected species with the potential to occur in the NCA as identified in the Idaho BLM Special Status Species list (BLM 2016); its occurrence in the NCA would likely be as a rare summer migrant (2008a). In 2014, the western distinct population segment of the Yellow-billed Cuckoo was designated as "Threatened" under the provisions of the Endangered Species Act. Other BLM Sensitive Species that have been documented or could potentially occur in the analysis area are listed in Table 3-2.

Table 3-2. Special Status Species ^a for the Four Rivers Field Office (which includes the NCA) and Likelihood of Occurrence in the Mountain Home AFB Pipeline Project Area

Species (Type/Status ^b)	Key Habitat Associations	Habitat Present	Species Present ^c	Species/Habitat Affected
Mammals				
Big Brown Bat – <i>Eptesicus fuscus</i> (2/S)	Roosting; hibernation: Snags or living trees, cave and mine entrances; caves, mines, human structures Foraging: Juniper, sagebrush, particularly around clearings and lake edges	Yes	Probable	Yes
Bighorn Sheep – <i>Ovis canadensis</i> spp. (2/S)	Rugged desert canyonlands and mountains in sagebrush steppe/grassland habitat	Yes	Possible	No
Canyon Bat – (formerly Western Pipistrell) – <i>Parastrellus hesperus</i> (2/S)	Roosting; Hibernation: rock crevices, caves, mines, and human structures; non-migratory Foraging: Canyon areas near water.	Yes	Probable	Yes
Kit Fox - <i>Vulpes macrotis</i> (2/S)	Inhabits arid and semiarid regions encompassing desert scrub, chaparral, halophytic, and grassland communities. Loose textured soils may be preferred for denning.	Yes	Improbable	No
Little Brown Bat – <i>Myotis lucifugus</i> (2/S)	Roosting; Hibernation: forested areas with snags; mines and caves Foraging: variety of areas near water where aquatic insects important diet component	No	Probable	No
Long-eared Myotis – <i>Myotis evotis</i> (2/S)	Roosting: forested areas in exfoliated bark and cavities but also in human structures, rock crevices and mines Foraging: over water or among trees	Yes	Probable	Yes
Long-legged Myotis – <i>Myotis volans</i> (2/S)	Roosting; Hibernation: forested areas in exfoliated bark and cavities, human structures, rock crevices, cracks in the ground; caves and mines Foraging: variety of areas near open water	Yes	Probable	Yes
Pallid Bat – <i>Antrozous pallidus</i> (2/S)	Roosting: rock crevices, mines, tree cavities, and vacant buildings;	Yes	Probable	Yes

Table 3-2. Special Status Species^a for the Four Rivers Field Office (which includes the NCA) and Likelihood of Occurrence in the Mountain Home AFB Pipeline Project Area (Continued)

Species (Type/Status ^b)	Key Habitat Associations	Habitat Present	Species Present ^c	Species/Habitat Affected
	Foraging: visual and aural hunters of mostly ground dwelling arthropods			
Pygmy Rabbit – <i>Brachylagus idahoensis</i> (S/2)	Throughout much of the Great Basin; relatively large areas of tall/dense sagebrush and deep soils. In Idaho, closely associated with large stands of sagebrush; prefers areas of tall, dense sagebrush cover with high percent woody cover.	No	Improbable	No
Silver-haired Bat – <i>Lasionycteris noctivagans</i> (2/S)	Roosting; Hibernation: forested areas in exfoliated bark and cavities; caves and mines Foraging: variety of areas over open water, forest canopies, and shrubs	No	Improbable	No
Townsend's Big-eared Bat – <i>Corynorhinus townsendii</i> (2/S)	Roosting; Hibernation: caves, abandoned mines, buildings, bridges, and hollow trees; caves and mine tunnels Foraging: mesic and xeric shrublands, forest uplands, most needleleaf forests	No	Improbable	No
Western Small-footed Myotis – <i>Myotis ciliolabrum</i> (2/S)	Roosting; Hibernation: rock crevices, under rocks, exfoliated bark, and buildings; caves and mines Foraging: along cliffs and rocky slopes Wide variety of habitats, it is most commonly associated with arid, rocky areas, such as canyons, cliffs, rock outcrops, and badlands, within a variety of habitats, such as montane forest, juniper woodlands, sagebrush steppe	Yes	Probable	Yes
Yuma Myotis – <i>Myotis yumanensis</i> (2/S)	Roosting: Crevices in cliffs, old buildings, mines, caves, bridges, and abandoned cliff swallow nests Foraging: Closely associated with streams and other open water	Yes	Probable	Yes

Table 3-2. Special Status Species^a for the Four Rivers Field Office (which includes the NCA) and Likelihood of Occurrence in the Mountain Home AFB Pipeline Project Area (Continued)

Species (Type/Status ^b)	Key Habitat Associations	Habitat Present	Species Present ^c	Species/Habitat Affected
Birds				
Bald Eagle – <i>Haliaeetus leucocephalus</i> (2/S)	Restricted to large rivers and water bodies near mixed conifer forest, occasionally sagebrush foothills. Nest in oldest trees in the stand. Always associated with aquatic forage area. Winters along the Snake River in the NCA.	Yes	Yes	No
Black-throated Sparrow – <i>Amphispiza bilineata</i> (2/S)	Open areas with scattered shrubs and trees including deserts and semi-desert grasslands	No	Possible	No
Brewer's Sparrow – <i>Spizella breweri</i> (2/S)	Nest in canopies of sagebrush and occasionally other shrubs. Use a wide variety of shrub cover levels, but decline with increasing tree density.	No	Probable	Yes
Burrowing Owl – <i>Athene cunicularia</i> (2/S)	Sagebrush steppe and grasslands, typically use natural burrows excavated by American badgers	Yes	Yes	Yes
Ferruginous Hawk – <i>Buteo regalis</i> (2/S)	Arid to semi-arid regions, grasslands and agricultural areas	Yes	Yes	Yes
Golden Eagle – <i>Aquila chrysaetos</i> (2/S)	Open habitats in mountains and hill country, prairies and other grasslands. Open sagebrush areas adjacent to nesting cliffs. Found on prairies, tundra, open wooded country, and barren areas, especially in hilly or mountainous areas. In Idaho, prefers open and semi-open areas in deserts and mountains.	Yes	Yes	Yes
Grasshopper Sparrow – <i>Ammodramus savannarum</i> (2/S)	Sagebrush, sagebrush steppe, riparian areas	Yes	Possible	Yes
Greater Sage-grouse – <i>Centrocercus urophasianus</i> (2/S)	Sagebrush, sagebrush steppe, riparian areas	No	No	No
Green-tailed Towhee – <i>Pipilo chlorurus</i> (2/S)	mixed-species shrub communities, including open sagebrush steppe, montane shrubland, and successional growth in disturbed coniferous forest	No	Improbable	No
Lewis' Woodpecker – <i>Melanerpes lewis</i> (2/S)	Open woodland and forests, including riparian woodland	No	Improbable	No

Table 3-2. Special Status Species^a for the Four Rivers Field Office (which includes the NCA) and Likelihood of Occurrence in the Mountain Home AFB Pipeline Project Area (Continued)

Species (Type/Status ^b)	Key Habitat Associations	Habitat Present	Species Present ^c	Species/Habitat Affected
Loggerhead Shrike – <i>Lanius ludovicianus</i> (2/S)	Open country with scattered trees and shrubs, in savannas, desert scrub, and occasionally, in open juniper woodlands.	Yes	Probable	Yes
Long-billed Curlew – <i>Numenius americanus</i> (2/S)	Open short-grass or mixed-prairie habitat with level to slightly rolling topography, and generally avoid areas with trees, high-density shrubs, and tall, dense grasses, and tall noxious weeds	Yes	Yes	Yes
Northern Goshawk – <i>Accipiter gentilis</i> (2/S)	Deciduous and coniferous forest, along edges and in open woodlands. In Idaho, summers and nests in coniferous and aspen forest; winters in riparian and agricultural areas. Do not breed in the NCA; have been observed during fall and spring migration.	No	Improbable	No
Olive-sided Flycatcher – <i>Contopus cooperi</i> (2/S)	Mixed-conifer forest edges and openings caused by natural or anthropogenic disturbances, including small forest gaps resulting from tree death in old-growth forests, or along the edges of early successional forests.	No	Improbable	No
Sage Sparrow – <i>Amphispiza belli</i> (2/S)	Sagebrush obligate; nest on the ground or in shrubs using a wide range of shrub cover and height. They favor sagebrush shrublands, use woodland edges, but avoid dense woodlands.	No	Probable	No
Sage Thrasher – <i>Oreoscoptes montanus</i> (2/S)	Sagebrush obligate that needs large continuous stands of sagebrush or sage steppe.	No	Probable	Yes
Short-eared Owl – <i>Asio flammeus</i> (2/S)	Sagebrush steppe and grasslands.	Yes	Probable	Yes
Willow Flycatcher – <i>Empidonax traillii</i> (2/S)	Found in thickets, scrubby and brushy areas, open second growth, swamps, and open woodlands. In Idaho, associated with mesic and xeric willow (riparian) habitats.	No	Improbable	No
Yellow-billed Cuckoo – <i>Coccyzus americanus</i> Note: Designation of CH pending (1/T)	Large tracts of cottonwood and willow habitats with dense sub-canopies; restricted to Snake River.	No	Improbable	No

Table 3-2. Special Status Species^a for the Four Rivers Field Office (which includes the NCA) and Likelihood of Occurrence in the Mountain Home AFB Pipeline Project Area (Continued)

Species (Type/Status ^b)	Key Habitat Associations	Habitat Present	Species Present ^c	Species/Habitat Affected
Reptiles				
Longnose Snake – <i>Rhinocheilus lecontei</i> (2/S)	Found in desert lowland areas that have sandy or loose soils and numerous burrows.	Yes	Probable	Yes
Great Basin Black-collared Lizard – <i>Crotaphytus bicinctores</i> (2/S)	Associated with low elevation arid habitats, with sparse vegetation and the presence of rocks and boulders.	Yes	Probable	Yes
Ground Snake – <i>Sonora semiannulata</i> (2/S)	Desert habitats with loose or sandy soils.	Yes	Probable	Yes
Amphibians				
Northern Leopard Frog – <i>Lithobates pipiens</i> (2/S)	Marshes and wet meadows from low valleys to mountain ridges.	No	No	No
Western/Boreal Toad - <i>Anaxyrus boreas</i> (2/S)	Ephemeral pools and streams, all upland habitats.	No	No	No
Woodhouse's Toad – <i>Anaxyrus woodhousii</i> (2/S)	Lower elevation habitats, sagebrush desert, woodlands, grasslands, farmlands.	Yes	No	No
Fish				
White Sturgeon – <i>Acipenser transmontanus</i> (Snake River population above Hells Canyon Complex Only) (2/S)	Large, deeper pools of main river channels.	No	Probable	No
Invertebrates				
Bruneau Dune Tiger Beetle – <i>Cicindela waynei</i> (2/S)	Occurs in sparsely vegetated margins of sand dunes.	No	No	No
Columbia Pebblesnail – <i>Fluminicola fuscus</i> (2/S)	Small to large rivers, in swift current on stable gravel to boulder substrate in cold, unpolluted, highly oxygenated water.	No	No	No
Snake River Physa Snail - <i>Haitia [Physa] natricina</i> (1/E)	Confined to the Snake River and distributed over 300 river miles (RM) from Ontario, OR, (RM 368) to just below Minidoka Dam, ID, (RM 675). Found in swift current on sand to boulder substrate.	No	No	No

Table 3-2. Special Status Species^a for the Four Rivers Field Office (which includes the NCA) and Likelihood of Occurrence in the Mountain Home AFB Pipeline Project Area (Continued)

Species (Type/Status ^b)	Key Habitat Associations	Habitat Present	Species Present ^c	Species/Habitat Affected
California Floater <i>Anodonta californiensis</i> (2/S)	Lakes and large streams at lower elevations in areas with soft substrates and relatively slow currents	No	No	No
Shortface Lanx- <i>Fisherola nuttali</i> (2/S)	River reaches with a swift current and highly oxygenated, often near rapids.	No	No	No

^aSee IDIM-2015-009, Idaho Bureau of Land Management Special Status Species List Update, January 2015

^bType 1 = Species listed under the Endangered Species Act (ESA) as Endangered (E) or Threatened (T), Experimental Essential (XE) populations, and designated Critical Habitat (CH).

Type 2 = Idaho BLM Sensitive Species: Includes State Director designated species(s) as well as FWS Candidate species (C), FWS Proposed species (P), FWS Experimental Nonessential Populations (XN), and species delisted from ESA Threatened or Endangered status within the past 5 years (D).

Categories include species presence documented (**Yes**), species likely to occur based on preferred habitat and local species abundance and nearby (<5 miles) occurrences within 5 miles (**Probable**), species may occur based on preferred habitat and occurrences within 25 miles (**Possible**), species not likely to occur based on limited or lack of preferred habitat and occurrence over 50 miles (**Improbable**), and species not present due to lack of habitat (**No**).

Source: BLM 2017d.

Threatened and Endangered Species

Yellow-Billed Cuckoo

The Yellow-billed cuckoo is the only protected species with the potential to occur in the NCA as identified in the Idaho BLM Special Status Species list (BLM 2016). On October 3, 2014 the western distinct population segment of the Yellow-billed Cuckoo was designated as “Threatened” under the provisions of the Endangered Species Act (79 FR 59991 60038). Prior to this listing, the Yellow-billed cuckoo was classified as a “Candidate” species. The USFWS published a proposed rule to designate critical habitat on August 15, 2014 (79 FR 48547 48652), the comment period for this proposed rule was re-opened on November 12, 2014 for 60 days (79 FR 67154 67155). The proposed rule published on August 15, 2014 identified 546,335 acres as proposed for critical habitat designation, which includes critical habitat units in Idaho (79 FR 48547 48652).

The proposed critical habitat unit encompassing the Big Wood River (Unit 71) is known to be occupied by Yellow-billed cuckoos during the breeding season (79 FR 48547 48652). This critical habitat unit is the closest critical habitat unit to the project area, which is approximately 80 miles northeast of the proposed eastern pipeline alignment.

Range distribution maps indicate Yellow-billed cuckoos have a limited distribution within Idaho, and are only present in North America during the breeding season (Hughes 1999, 79FR 59995 60038). Yellow-billed cuckoos are known to breed in riparian habitat associated with large perennial lotic riparian systems (79 FR 59991 60038; Groves et al. 1997, Gaines 1974) which support thick woody herbaceous vegetative communities (Gaines 1974; Groves et al. 1997, Hughes 1999), including cottonwood/willow complexes (Gaines 1974). Yellow-billed cuckoos construct nests in the canopy of trees or shrubs (Hughes 1999; Groves et al. 1997). In one study in the Sacramento Valley of California, researchers inventorying a portion of the Sacramento River found Yellow-billed cuckoos to only be present in close proximity to water and where dense woody herbaceous understory persisted (Gaines 1974). In addition to dense herbaceous understory, the extent of habitat (patch size) appears to be an important component of breeding habitat as well (Laymon and Halterman 1989; Gaines 1974). For example, Gaines (1974) only identified yellow-billed cuckoos “...where the extent of riparian vegetation exceeded 300 m in length and 100 m in width.”

While Yellow-billed cuckoos are identified as a Special Status Species occurring in the NCA, there are no known records of breeding pairs to occur in the NCA. This is likely due to the NCA not supporting the habitat requirements needed by breeding Yellow-billed cuckoos. The species is more likely a rare summer migrant in the NCA (2008a). As breeding habitat for Yellow-billed cuckoo is not supported in the NCA, impacts to Yellow-billed cuckoo are not discussed further in this EA. A “No Effects” determination for the species is located in Appendix F.

Canyon Nesting Raptors

Prairie Falcon

Prairie falcons are a migratory raptor species that breeds in the NCA, occupying the area from late January through July. They typically nest on cliffs, outcroppings, or pinnacles in cavities, ledges, or the nests of other raptors and ravens. Prairie falcons in the NCA time their annual breeding cycle with the seasonal activity of Piute ground squirrels, which are a critical food resource for breeding prairie falcons (USDI 1996). Prairie falcons return to the NCA in January as Piute ground squirrels begin to emerge from burrows after a six-month period of inactivity. Prairie falcons begin establishing nesting territories in late February through March, and peak egg laying corresponds with the emergence of juvenile ground squirrels, which increase the abundance of prey availability for falcons. Prairie falcons migrate from the NCA in late June or early July as summer heat and the desiccation of plant food sources prompt ground squirrels to descend into burrows to begin a period of seasonal inactivity (USDI 1979).

The NCA supports the largest breeding population of prairie falcons across the species range (which covers most of the Western U.S. and extends into Canada and Mexico) and past estimates suggest the NCA supports habitat for 5% of the entire population; in a highly productive year, more than 200 breeding pairs nest in the NCA (USDI 1979; Steenhof 2013). Eight historical prairie falcon nesting territories intersect the proposed eastern pipeline alignment and six such territories intersect the proposed western alignment (Table 3-3; BLM 2017d).

Golden Eagle

Golden eagles are a resident and migratory raptor species that breeds in the NCA beginning in mid-to-late January. In the NCA, golden eagles typically nest along the cliffs of the steep canyon walls of the Snake River. Most do not acquire a nesting territory until they are at least four years old, after they have molted into definitive adult plumage. A territory may contain up to 18 nests, which a pair maintains and repairs as part of their courtship (Kochert and Steenhof 2012). The nesting season extends more than six months from the time eggs are laid until young reach independence. A typical golden eagle raises an average of only 1 young per year and up to 15 young over its lifetime (Kochert et al 2002). The number of young that golden eagles produce each year depends on a combination of weather and prey conditions. The black-tailed jackrabbit (*Lepus californicus*) is a key prey species throughout much of the range, and eagle reproductive rates fluctuate with jackrabbit population cycles (Kochert et al 2002). Forty historical nesting territories occur throughout the NCA in and near the Snake River Canyon. The eastern pipeline alignment intersects two golden eagle nesting territories while the western alignment intersects one nesting territory. (Table 3-3; 2017d). The territory that intersects the western alignment is known as the Strike I territory, and one nest in the territory is located approximately 140 meters from the pipeline route. Eagles constructed this nest in 1990 when the existing pump plant, pipeline, and road were in place; the nest has been utilized four times, and was last occupied in 2007 (BLM 2017e).

Table 3-3. Raptor Nests in the Analysis Area

Raptor Species	Total Nesting Territories in Analysis Area	Total Number of Nest Buffers That Intersect Pipeline Alignments by Alternative	
		Alternative C (Western)	Alternative B (Eastern)
Prairie Falcon	14	6	8
Golden Eagle	3	1	2
Ferruginous Hawk	4	1	3
Total	21	8	13

Source: BLM 2017d.

Ferruginous Hawk

Ferruginous hawks are a migratory species that migrate to the NCA in late February to begin courtship and breeding. They are opportunistic and nest in trees, shrubs, on cliffs, rock outcrops, buttes, and utility structures; breeding pairs have been documented using farm equipment as nest sites in the NCA (Oldendorff 1993). In the NCA, ferruginous hawks commonly nest on artificial nest platforms that were specifically built for the species (Howard and Hilliard 1098). Three historical ferruginous hawk nesting territories intersect the eastern pipeline alignment, while one historical nesting territory intersects the western pipeline alignment (Table 3-3).

Ground Nesting Species

Burrowing Owl

Burrowing owls are another migrant raptor species that spends its breeding season in the NCA. They generally arrive in early March and leave the NCA by October; a small number of individuals of unknown origin (owls that did not breed in the NCA) winter in the area (Belthoff & King 2002). In the NCA, burrowing owls prefer open grassland habitat and typically nest in burrows dug most often by badgers. A system of artificial nesting burrows have been installed across suitable habitat in NCA, and are also readily used by breeding burrowing owls; the artificial burrows help supplement nesting opportunities and play a role in the research of the species. Burrowing owls occur in the project area, a cluster (approximately 14) of artificial nesting burrows is located approximately 2 miles west of the western alignment. Individuals have also been observed along Highway 167 / Grandview Highway and the CJ Strike Dam Cutoff Road (BLM 2017d).

Long-billed Curlew

Long-billed curlews are a migratory species and North America's largest shore bird. They migrate to the NCA in March, begin breeding in April, and leave by July. Similar to burrowing owls, curlew prefer open grassland habitat and areas dominated by short statured grass species such as Sandberg's bluegrass and cheatgrass. Curlews have been documented in the project area (IFWIS 2017); the upland habitat that

encompass and overlap the proposed western and eastern pipeline alignments support potential nesting habitat for the species.

Piute Ground Squirrel

Piute ground squirrels are a key prey species for many raptors in the NCA; they are a critical prey item for breeding prairie falcons and are important food items for red-tailed hawk, ferruginous hawk, and common raven. In addition to their importance as raptor prey, ground squirrels likely increase plant productivity by loosening, aerating, and mixing soils (Yensen 2001). Piute ground squirrels are most abundant on the north side of the Snake River where deep deposits of loess soils types are common; loess soils are ideal for ground squirrel burrows as the soils are easily excavated and do not readily collapse (Johnson and Malequist 1975). Piute ground squirrels are commonly found in the uplands between the western and eastern alignments of the analysis area.

3.2.2. *Alternative B: Proposed Action (Eastern Alignment)*

Direct and Indirect Impacts

Water conveyance system construction activities – including increased human activity, vehicular movement, and operation of heavy equipment – that occurs within raptor nest buffers could potentially have direct impacts to nesting raptors and migratory bird species in the analysis area. Human encroachment within raptor nesting territories could affect the reproductive productivity of nesting raptors over the short- and long-term. Studies suggest that golden eagle territory occupancy, egg-laying, and nest survival are negatively associated with off-road vehicle use, pedestrian and other non-motorized recreation, and short-term peaks in off-road vehicle use (Spaul and Heath 2016). Additionally, golden eagle nest attendance, a strong predictor of nest survival, is associated negatively with use by pedestrians who arrive on motorized vehicles. Results from this study suggest that motorized vehicle use may facilitate human disturbance events leading to nest failure by transporting humans to areas near golden eagle nests (Spaul and Heath 2016).

Other studies suggest that habitat within 110 yards of OHV trails may provide reduced-quality habitat to shrub-nesting songbirds, especially for species that suffer significant losses of annual fecundity (i.e., the ability to produce offspring) due to abandonment or desertion of individual breeding attempts (Barton and Holmes 2007). While this study focused on OHV impacts, the use of heavy equipment and increased vehicular traffic associated with water conveyance system construction would likely have similar impacts to nesting migratory birds. Ground-nesting species such as long-billed curlew and burrowing owls could also be disturbed by increased vehicular activity in proximity to nesting territories, which could result in nest abandonment or destruction, or mortality of nestlings. Disturbance from excessive vehicular movement can be a substantial problem for nesting curlews, particularly during brood-rearing season (Jenni et al. 1981).

As stated in Section 2.3, a seasonal restriction on all construction activities would be implemented within the confines of the Snake River Canyon from January 1 through July 31 in order to mitigate impacts to nesting raptors and migratory bird species during the breeding season; further, pre-construction surveys for burrowing owls will be conducted in March and April, and any occupied burrows will be protected and avoided by a 250-foot buffer. Construction activity outside of the seasonal restriction would result in minor impacts to resident (non-migratory) and wintering birds as construction activity would likely cause birds and other wildlife species to avoid the area and move to other available habitat within the NCA.

Canyon Nesting Raptors

Construction of the eastern alignment would occur in relatively previously undisturbed raptor nesting habitat along the canyon rim of CJ Strike Reservoir. In order to install the pipeline securely over the canyon rim and into the reservoir, localized use of small-scale explosives may be required to create suitable access for the pipeline. Use of explosives would have detrimental long-term impacts to nesting raptors in the area as potential nesting locations would be destroyed permanently. Additionally, the presence of a new anthropogenic feature in proximity to nesting habitat could potentially affect annual productivity of raptor species in the analysis area as breeding pairs may avoid nesting in the area over the short and long-term. Furthermore, the permanent construction of a reliable access road from the canyon rim down to the intake pump station will provide new access for various kinds of recreationists to areas within raptor nesting territories. This access road is unlikely to be gated during the raptor-breeding season, which could result in long-term declines in raptor territory occupancy, egg laying, and nest survival.

Installment of the eastern alignment could potentially affect eight prairie falcon nesting territories (nesting pairs) within an important nesting area for the species in the NCA. Two golden eagle nesting territories could potentially be affected, as well as three ferruginous hawk nesting territories.

Prairie Falcon territories along the Eastern Alignment include (see Table 3-3):

- Strike II
- Strike II Upstream
- Car Body
- Big Eddy East
- Big Eddy North
- Below Road
- Oakley
- Big Eddy South

Ground Nesting/Burrowing Species

Direct impacts to wildlife and habitat would result from the removal of vegetation and soil within the water conveyance system construction footprint; approximately 116 acres would be affected along the 7.8 miles of proposed pipeline and within and adjacent to roads that would be widened and improved. Impacts to ground nesting and burrowing species such as long-billed curlew, burrowing owl, and Piute ground squirrels would be similar to those described in Alternative C. Direct and indirect impacts to ground nesting and burrowing species habitat would be greater along the eastern alignment as the upland habitats that fall within the construction footprint, and the immediately adjacent habitat, are relatively undisturbed in comparison to the previously disturbed habitat off CJ Strike Dam Cutoff Road and Highway 167 (Grandview Highway) of the western alignment. Construction activities would result in minor short-term impacts to habitat quality and structure.

Cumulative Impacts

The analysis area and impact indicator for cumulative impacts is the same as for direct and indirect impacts. Past, present, and RFFAs within the analysis area, which may also impact wildlife habitat and raptor productivity include the following: Permitted livestock grazing, issuance of Idaho Army National Guard (IDARNG) right-of-way, motorized and non-motorized activities within raptor nesting territories during the breeding season. Livestock grazing is a potential stressor to wildlife habitat quality and structure, impacts differ between habitat type and wildlife species. Motorized boat use and associated activities that occur within the reservoir during raptor breeding season could have potential negative impacts to breeding raptors in the area. Cumulatively, these actions are likely to increase the severity of wildlife habitat structure and raptor productivity. Because the eastern alignment involves more new disturbance and a greater degree of new disturbance within golden, eagle, prairie falcon, and ferruginous hawk nesting habitat, these cumulative effects are likely to be more severe than would be seen associated with the western alignment.

3.2.3. Alternative C: BLM Preferred Alternative (Western Alignment)

Direct and Indirect Impacts

Direct and indirect impacts associated with construction of the eastern alignment would be similar to those described in Alternative B. However, construction of the western alignment would not require the use of explosives along the canyon rim, which as stated in Alternative B, would result in permanent damage to raptor nesting habitat. Additionally, construction of the western alignment would not require permanent construction of a reliable access road from the canyon rim down to the new intake pump station. Seasonal restrictions (January 1 through July 31) to mitigate impacts to nesting raptors and migratory birds during the breeding season will be implemented within the confines of the Snake River Canyon. Additionally, pre-construction surveys for burrowing owls will be conducted in March and April, and any occupied burrows will be protected and avoided by an established 250-foot buffer.

Canyon/Cliff Nesting Raptors

Implementation of the western alignment (Alternative C) could potentially affect six prairie falcon nesting territories within an important nesting area relative to the entire NCA prairie falcon breeding population. One golden eagle nesting territory could potentially be affected, as well as one ferruginous hawk nesting territory.

Prairie Falcon territories along the Western Alignment include (see Table 3-3):

- Simplot Pump Plant
- Strike I
- Canyon Creek Mouth DS
- Canyon Creek Mouth OF
- Canyon Creek
- Canyon Creek Yellow Cliff

Ground Nesting/Burrowing Species

Direct impacts to wildlife and habitat would result from the removal of vegetation and soil within the water conveyance system construction footprint; approximately 52.15 acres would be affected along the 14.4 miles of proposed pipeline. Impacts to ground nesting migratory birds and raptors would be minor over the short- and long-term, as construction would occur on previously disturbed ground along CJ Strike Dam Cutoff Road and Highway 167 (Grandview Highway); birds are unlikely to nest in these immediate areas due to unsuitable habitat and constant disturbance associated with highway vehicular traffic.

Water conveyance system construction would likely occur during the late summer or fall, which coincides with the seasonal torpor period of Piute ground squirrels. Piute ground squirrel torpor disturbance and mortality could potentially occur to family groups or individuals if burrows are destroyed within the ~30-foot pipeline construction footprint. Burrow disturbance and destruction would likely be minimal along the western alignment as burrows are less likely to occur in the compacted soils along the CJ Strike Dam Cutoff Road and Highway 167, compared to adjacent upland habitat east of the western alignment.

Cumulative Impacts

The analysis area and impact indicator for cumulative impacts is the same as for direct and indirect impacts. Past, present, and RFFAs within the analysis area, which may also impact wildlife habitat and raptor productivity include the following: Permitted livestock grazing, issuance of Idaho Army National Guard (IDARNG) right-of-way, motorized and non-motorized activities within raptor nesting territories during the breeding season. Livestock grazing is a potential stressor to wildlife habitat quality and structure, impacts differ between habitat type and wildlife species. Motorized boat use and associated activities that occur within the reservoir during raptor breeding season could have potential negative impacts to breeding raptors in the area. Cumulatively, these actions are likely to increase the severity of

wildlife habitat structure and raptor productivity. Because the western alignment involves less new disturbance and less disturbance within golden, eagle, prairie falcon, and ferruginous hawk nesting habitat, these cumulative effects are likely to be less severe than would be seen associated with the eastern alignment.

3.3. Vegetation and Soils

The analysis area for impacts to vegetation are the Hydrologic Unit Code (HUC)-level watersheds of Canyon Creek and CJ Strike Reservoir-Snake River (see Maps A-5 and A-6). The impact indicators for analysis are acres of vegetation and soil surface disturbance.

3.3.1. Affected Environment

The proposed project is in the Snake River Plain Major Land Resource Area, with elevations ranging from 2,460' (750 m) at CJ Strike Reservoir, to 3020' (920 m) at Mountain Home Air Force Base. The Western Snake River Plain is one of the driest and warmest areas of the northern Great Basin ecoregion, with average annual precipitation ranging from 8-12" (20-30 cm), and an average annual temperature of 51° F (10.6° C). The region has distinct wet and dry seasons, with the majority of the precipitation falling as snow and rain between October and May. June-August are typically hot and dry with daily high temperatures in the 90s, and monthly average precipitation of 0.5" or less.

The dominant geomorphic features of the project area are the flat to rolling Snake River Plain, occasionally dissected by drainages and arroyos, and the Snake River Canyon with basalt cliffs and talus slopes that rise 400' (130 m) above the surface of CJ Strike Reservoir.

Soils in the area are generally fairly deep, neutral to slightly alkaline silty loams, except near the canyon and basalt outcrops, where soils are shallow and poorly developed. Some soils near the reservoir are fine sandy loams. The silty soils (e.g. Garbutt-Strike-Trevino complex and Minidoka-Minveno silt loam) are susceptible to erosion, having Kf values of approaching 0.5 or greater. The fine sandy soils (e.g., Mazuma fine sandy loam) are moderately susceptible to wind erosion (NRCS web soil survey, accessed 04/05/17).

Potential native plant communities, as determined by NRCS Ecological Site Descriptions, range from salt-desert shrublands on drier sites, to shrub-steppe communities with sagebrush or winterfat shrub cover and native grasses (NRCS web soil survey, accessed 04/05/17).

The existing vegetation in the project area differs dramatically from historic/potential plant communities. Invasion of exotic annual plants, and the frequent wildfires they fuel, has converted much of the sage-steppe vegetation to exotic annual grassland dominated by cheatgrass (aka downy brome). Most of the project area has burned at least once since 1980, and some of it has burned multiple times. The lower elevation salt desert shrub communities have burned less frequently and still persist in some places. The only native grass that persists as a significant component of these degraded communities is Sandberg bluegrass.

A sensitive species known to occur in the project area is Davis Peppergrass (*Lepidium davisii* - EO 64), is a BLM Type 3 sensitive plant species. Davis peppergrass is endemic to southeastern Oregon, southwestern Idaho, and north central Nevada. Known populations occur in Ada, Elmore, Owyhee, and Twin Falls counties in Idaho, and in adjacent Malheur County (Oregon) and Elko County (Nevada). The plant is a deep-rooted perennial that forms low (4-8 cm in height) clumps in large well-defined playas scattered across the Snake River Plain. The plant's leaves are green but often appear grayish due to a dusting of the white clay in which they grow. Several dozen or more white, four-petaled flowers typical of the mustard family are produced in each rounded inflorescence (i.e., the complete flower head of a plant including stems, stalks, and flowers). The plant is adapted to survive both seasonal flooding and prolonged hot dry summers and drought due to its large taproot which often extends for more 12 inches into the playas that it occupies. Plants typically begin flowering in May and can continue until August, with the peak flowering time and the ability of plants to produce fruit dependent on hydrologic conditions. Major threats to the species include livestock trampling, off-highway vehicle (OHV) disturbance, and both invasive and noxious weeds (BLM 2017; Oregon Department of Agriculture n.d.).

In response to wildfire, post-fire stabilization and rehabilitation land treatments, including noxious weed control and seeding/planting portions of the previously-burned areas, have occurred in the project area. Seeding success has varied, leaving parts of the project area a mix of seeded non-native and native grasses and shrubs, with variable amounts of cheat grass. The most common non-native species seeded and persisting in previously-burned areas are cultivars of crested wheatgrass and Russian wildrye (see "seedings", Table 3-4), with native Sandberg bluegrass often present as well.

The deep silty soils, and the vegetation they support, are important for the long-term conservation of the nesting, wintering, and migrating raptors for which the National Conservation Area was established. These soils and plant communities, although in many places severely degraded, support an abundant prey base (most notably Piute ground squirrels) for the hundreds of pairs of raptors that nest in the basalt cliffs above the Snake River, and natural and artificial nesting structures on the Snake River Plain.

On 22 March 2017, BLM staff conducted a field survey of both alternative alignments to identify additional issues to be addressed in the analysis, and to verify plant community, soil, ecological site, rare plant, and invasive/noxious weed information gathered from geographic information system (GIS) data sources. The survey was conducted in an effort to supplement information provided during initial project scoping and agency coordination, as well as to identify species and soils information associated with the newly proposed Eastern alignment (BLM 2017b).

Table 3-4. Ground Disturbance by Plant Community

Plant Community (GIS)	Highest Resource Value?	E alignment		W Alignment		Total Sum of GIS_ACRES_	Total Sum of GIS_ACRES_2
		Acres	Percent	Acres	Percent		
Agriculture	N	0.0	0%	3.1	6%	3.06	3.49%
Big Sage	Y	3.2	9%	3.3	6%	6.51	7.43%
Big Sage Mix	Y	1.1	3%	2.8	5%	3.95	4.50%
Bunchgrass	Y	2.2	6%	2.9	6%	5.07	5.78%
Exotic Annuals	N	7.5	21%	13.2	25%	20.78	23.71%
Greasewood	Y	2.6	7%	1.0	2%	3.51	4.00%
Rabbitbrush	Y	0.7	2%	0.1	0%	0.79	0.90%
Salt Desert Shrub	Y	6.8	19%	13.7	26%	20.48	23.36%
Seeding	Y	5.9	17%	2.1	4%	8.05	9.19%
Sparse Veg	N	4.5	13%	7.1	14%	11.57	13.20%
Urban	N	0.9	2%	3.0	6%	3.89	4.44%
Grand Total		35.4	100%	52.2	100%	87.66	100.00%
Total of highest resource value communities		22.5	63%	25.9	50%		

Notes: Acreages Only for Pipeline Construction. Excludes New Roads, Road Improvements, Powerlines, and Facilities.

Source: BLM 2017b.

3.3.2. Alternative B: Proposed Action (Eastern Alignment)

Direct and Indirect Impacts

Under Alternative B, direct impacts to vegetation and soils would result during water intake, Water Treatment Facility, and conveyance system (pipeline) site preparation and subsequent construction activities, as well as future disturbances caused by planned and unplanned maintenance and repair.

The majority of the 78.5 acres of total ground-disturbance and permanent facilities would be associated with water conveyance system construction. Under the eastern alignment, the total area of disturbance associated with water conveyance system construction would be 35.4 acres (Table 3-5), with a total volume of rough cut equal to approximately 297,440.02 cubic yards. Approximately 75% of the ground disturbance (27 acres) would occur in mapped units of moderately- to highly-erodible soils, with Kf values 0.49 or greater (e.g. Garbutt-Strike-Trevino complex and Minidoka-Minveno silt loams) (see Table 3-5).

Table 3-5. Summary of Ground Disturbance from the Proposed Action

	WESTERN ALIGNMENT		EASTERN ALIGNMENT	
	Construction Soil Surface Facilities Disturbance and Permanent Facilities (acres)			
	New Disturbance	Previous Disturbance	New Disturbance	Previous Disturbance
Water Pipeline (BLM Land)	0	52.2	7.5	27.9
Water Pipeline (MHAFB Land)	0	0	0	7.5
Pump Station and Intake Structure (BLM Land – permanent facilities)	1.0	0	1.0	0
Power Line (BLM Land)	0	negligible	2.3	0
Access Road (BLM Land)	0	0	5.2	0
Improvements to Existing Single and Two-track roads (BLM Land)	0	negligible	0	2.5
Water Treatment Facility (MHAFB Land – permanent facilities)	7.5	0	7.5	0
Water Treatment Facility Support Elements (MHAFB Land – permanent facilities)	16.1	0	16.1	0
Total Soil Surface Disturbance and Permanent Facilities Footprint	24.6	52.2	39.6	37.9
Temporary Vegetation Disturbance (acres)				
Temporary Use Areas (BLM Land) - 70-foot width adjacent to 30-foot alignment	121.6		65.3	
Temporary Staging Areas (BLM Land) - 100x100 foot area (1 per mile)	3.2		1.8	
Temporary Use Areas (MHAFB Land) - 70-foot width adjacent to 30-foot alignment	0		17	
Total Temporary Vegetation Disturbance	124.8		84.1	

Source: BLM 2017b.

Much of the affected area under this alternative has been previously disturbed, however, relative to the western alignment, a greater proportion of the eastern alignment parallels unimproved two-track and partially improved gravel roads, rather than a paved highway such as the CJ Strike Cutoff Road. For the purposes of this analysis, installation of water conveyance system along primitive two-track roads would be considered new disturbance because other than a lightly used two-track road, the habitat is currently undisturbed and degree of habitat fragmentation is low. Of the 35.4 acres of disturbance associated with eastern alignment pipeline construction, 7.5 acres (22%) would be new disturbance (see Table 3-5).

Approximately 23 acres (63%) of the ground disturbance associated with the western alignment would be in vegetation mapped as a shrub, bunchgrass, or seeding (see Table 3-4) which are considered higher resource value plant communities for this environment.

For the eastern alignment, the two-track roadway leading west of the existing powerline that crosses the reservoir does not currently extend all the way to the proposed eastern intake location, and that creation of safe, reliable vehicle access to that location would require new effectively permanent road and disruption of previously intact soil surfaces, totaling 5.2 acres (see Table 3-5) in low-elevation shrub habitat, on soils mapped Timmerman Loamy Sand, which is moderately subject to wind erosion. Additional new disturbance of 2.3 acres would be required to facilitate extension of necessary powerlines to the proposed intake site. Construction disturbance associated with a new permanent intake at the end of the road and powerline ROW would be approximately 1 acre.

In addition to the above soil-surface disturbing activities, construction along the eastern alignment would result in 84.1 acres of temporary vegetation-disturbing activities such as vehicle trampling, supply and equipment staging, and soil banking (see Table 3-5). These activities would be likely to have minor short-term effects on vegetation and soils. These temporary disturbances would be monitored to determine if reclamation is necessary.

Based on field observations (22 March 2017) and existing GIS data, no sensitive vegetation or suitable habitat for special status plant species would be impacted during implementation of Alternative B (Eastern Alignment). Small stands of Davis peppergrass and suitable habitat are known to occur within ¼ mile of the eastern alignment, however, the sensitive species/habitat would be outside the Project area (BLM 2017b).

Impacts from reclamation activities would be the same as described for Alternative C.

Cumulative Impacts

The analysis area and impact indicator for cumulative impacts is the same as for direct and indirect impacts. Past, present, and RFFAs within the analysis area, which may also impact vegetative cover, growth, and change in species resulting from surface disturbance include the following: Permitted livestock grazing, issuance of IDARNG ROW, and programmatic treatment of noxious and invasive weeds on the Boise District. Livestock grazing is a potential stressor to ecosystem health. Issuance of new ROWs for IDARNG training contributes to landscape-level habitat fragmentation, as well as increasing the potential spread of invasive and noxious weeds. Cumulatively, these actions would be likely to increase the severity of ecosystem stress and habitat fragmentation. Because the eastern alignment involves more new disturbance and a greater degree of new habitat fragmentation, these cumulative effects would be likely to be more severe than would be seen associated with the western alignment. Implementation of programmatic weed treatment program on the Boise District would

decrease the threat of noxious weed spread. The relative magnitude of these effects would be similar between the east and west alignments.

3.3.3. *Alternative C: BLM Preferred Alternative (Western Alignment)*

Direct and Indirect Impacts

Direct impacts to vegetation and soils would result during water intake, Water Treatment Facility, and conveyance system (pipeline) site preparation and subsequent construction activities, as well as future disturbances caused by planned and unplanned maintenance and repair. Vegetation within the construction footprint and corridor would be removed, and adjacent vegetation (e.g., in staging and access areas) would likely be trampled or otherwise harmed. In the interval between disturbance and site stabilization (rehabilitation), disturbed soils would be subject to wind and water erosion. Bare soil surfaces, and surfaces that are not fully occupied by desirable species, are subject to be invasion by noxious weeds and other undesirable species such as cheatgrass and Russian thistle.

The construction of a Water Treatment Facility on Mountain Home AFB would result in permanent conversion of 24.6 acres of mixed low-elevation shrub and exotic annual grass habitat and pre-existing urban features, to primarily urban use. Landscaping the facility with native plants would result in the return of some native plants and habitats.

The majority of the 77.8 acres of total ground-disturbance and permanent facilities would be associated with water conveyance system construction. Under the western alignment, the total area of soil surface disturbed by water conveyance system construction would be 52.2 acres (see Table 3-5), with a total volume of rough cut equal to approximately 546,800 cubic yards. Approximately 57% of the ground disturbance (29.9 acres) would occur in mapped units of moderately- to highly-erodible soils, with Kf values (i.e., which measure erodibility) of 0.49 or greater (e.g. Garbutt-Strike-Trevino complex and Minidoka-Minveno silt loams). In addition, construction of a pump station and intake structure for the western alignment would result in the permanent conversion 1 acre of habitat to facilities in low-elevation salt desert habitat, on Rock-outcrop-Rubble Association soil (Table 3-6).

Much of the area affected by pipeline construction under this alternative has been previously disturbed (i.e., trenching would be within or immediately adjacent to the established CJ Strike Cutoff Road and Highway 167). Approximately 26 acres (50%) of the pipeline ground disturbance associated with the western alignment would be in vegetation mapped as a shrub, bunchgrass, or seeding (see Table 3-4) which are considered plant communities of relatively higher resource value for this environment. However, because most of this alignment parallels existing paved roads, the amount of new disturbance to these communities would be minimal.

Table 3-6. Significant Soil Map Units of Proposed Mountain Home AFB Pipeline Project

Soil Map Unit Name	KF Whole Soil	Wild Erodibility Group	Parent Material	Surface Texture	Ecological Site
Bahem-Minidoka-Trevino complex 0-4%	0.49	4L	silty alluvium and/or loess	silt loam	Loamy 8-12 Provisional
Bahem silt loam 0-4% (prime farmland if irrigated)	0.49	4L	silty alluvium and/or loess	silt loam	Loamy 8-12 Provisional
Trevino-Garbutt-Strike complex 2-8 slope	0.32	5	mixed alluvium and/or loess over bedrock derived from basalt	stony silt loam	Calcareous loam 7-10 ATCO, etc.
Garbutt-Strike-Trevino complex, 2-8%	0.55	5	silty alluvium and/or lacustrine deposits and/or loess	silt loam	Silty 7-10 KRLA-ACHY
Minidoka-Minveno silt loam 0-4%	0.55	4L	silty alluvium and/or loess and/or lacustrine deposits	silt loam	Loamy 8-12 Provisional
Minveno-Minidoka silt loam 0-8%, stony	0.49	5	volcanic ash and/or loess and/or mixed silty alluvium over bedrock derived from volcanic rock and/or basalt	silt loam	Loamy 8-12 Provisional
Rock Outcrop-Rubble land		NA	NA	bedrock	NA
Mazuma fine sandy loam, 0-4% (Saline - EC 10 dS/M)	0.28	3	mixed alluvium	fine sandy loam	Saline Bottom 8-12 Provisional
Royal-Truesdale fine sandy loam, 0-4%	0.32	3	mixed alluvium and/or eolian sands	fine sandy loam	Sandy Loam 8-12 ARTRWY8/ACHY-HECOC8

Source: [Soil Survey Staff. Natural Resources Conservation Service, United States Department of Agriculture. Web Soil Survey. Available online at https://websoilsurvey.sc.egov.usda.gov/](https://websoilsurvey.sc.egov.usda.gov/). Accessed April 2017.

Dominant current vegetation cover: ARTR-mix/BG-BRTE; BRTE; Seeding; and ATCO-mix/BG-BRTE.

Access to the intake facility on the reservoir for the western alignment would be via an unimproved roadway in place that provides access to the existing Simplot intake valve and pump station, and utilities have already been extended to this location. Further, the existing Simplot waterline passes through an established notch in the canyon rim and most of the proposed alignment on the plateau above would be within, or immediately adjacent to, existing ROWs associated with paved highways.

Several sections of the unimproved road between the western intake and CJ Strike Cutoff Road would need to be improved for large vehicle access. New ground disturbance associated with these improvements would be minimal.

In addition to the above soil-surface disturbing activities, construction along the western alignment would result in 124.8 acres of temporary vegetation-disturbing activities such as vehicle trampling, supply and equipment staging, and soil banking (see Table 3-5). These activities would be likely to have minor short-term effects on vegetation and soils. These temporary disturbances will be monitored to determine if reclamation is necessary.

Based on field observations (22 March 2017) and existing GIS data, no sensitive plant species, or suitable habitat for special status plants, would be impacted during implementation of the project along the Western Alignment (Alternative C).

During the construction phase of the proposed project, all vegetation within the construction footprint would be cleared. During reclamation, all soil-surface disturbances that are not otherwise occupied by permanent facilities would be fully reclaimed (i.e., recontoured and reseeded). A Reclamation Framework will be finalized before project initiation detailing the BLM-approved plant materials, revegetation methods, and erosion control methods to be used (Appendix C). Re-established vegetation would consist of native grass, forb, and shrub species included in the seed mixtures, as well as native species that are not deliberately planted. Reclamation treatments will be monitored for three years, and if objectives are not being met, additional land treatments, including site preparation, seeding, and treatment of invasive and noxious weeds, would be done. Following the reclamation process, the resulting vegetation community could differ from plant communities surrounding the proposed project area. The accumulation of fugitive dust on vegetation may also impede vegetative growth and vigor. Impacts are likely to be low and moderate-term.

Cumulative Impacts

The analysis area and impact indicator for cumulative impacts is the same as for direct and indirect impacts. Past, present, and RFFAs within the analysis area, which may also impact vegetative cover, growth, and change in species resulting from surface disturbance include the following: Permitted livestock grazing, issuance of IDARNG ROW, and programmatic treatment of noxious and invasive weeds on the Boise District. Livestock grazing is a potential stressor to ecosystem health. Issuance of

new ROWs for IDARNG training contributes to landscape-level habitat fragmentation, as well as increasing the potential spread of invasive and noxious weeds. Cumulatively, these actions would be likely to increase the severity of ecosystem stress and habitat fragmentation. Because the western alignment involves less new disturbance and a lower degree of new habitat fragmentation, these cumulative effects would likely be less severe than would be seen associated with the eastern alignment. Implementation of programmatic weed treatment program on the BLM Boise District would decrease the threat of noxious weed spread. These relative magnitude of these effects would be similar between the east and west alignments.

3.4. Special Status Plants

The analysis area for impacts to special status plants is the project area. The impact indicator for analysis is surface disturbance to Davis Peppergrass playas (see Map A-10).

3.4.1. Affected Environment

Davis Peppergrass (*Lepidium davisii* - EO 64), a BLM Type 3 sensitive plant species. Davis peppergrass is endemic to southeastern Oregon, southwestern Idaho, and north central Nevada. Known populations occur in Ada, Elmore, Owyhee, and Twin Falls counties in Idaho, in adjacent Malheur County, Oregon, and in Elko County, Nevada. The plant is a small fleshy leaved, taprooted perennial that occurs in large well defined playas scattered across the Snake River Plain. The plant is adapted to survive both seasonal flooding and prolonged hot dry summers and drought due to its large taproot which often extends for more 12 inches into the playas that it occupies. Major threats to the species include, livestock trampling, OHV disturbance, and both invasive and noxious weeds.

3.4.2. Alternative B: Proposed Action (Eastern Alignment)

Direct and Indirect Impacts

Under Alternative B, impacts to Davis Peppergrass - EO 64 would be avoided by routing the pipeline around the perimeter of the playas occupied by this plant and by eliminating the potential for additional disturbance; such as driving or staging construction equipment or supplies within or immediately adjacent to the playas (refer to Map A-10).

Cumulative Impacts

Due to stipulations that would prevent disturbance of playas containing Davis Peppergrass, implementation of Alternative B would not have any direct or indirect impacts to Davis peppergrass. As such, there would be no cumulative impacts from this alternative.

3.4.3. *Alternative C: BLM Preferred Alternative (Western Alignment)*

Direct and Indirect Impacts

The alignment for Alternative C does not include any playas containing Davis Peppergrass. As such, there would be no direct or indirect impacts from implementation of this alternative.

Cumulative Impacts

Since, Alternative C would not have any direct or indirect impacts to Davis Peppergrass, its implementation would not contribute to cumulative impacts.

3.5. Noxious Weeds

The analysis area for impacts to noxious weeds is the HUC 5 watershed. The impact indicator for analysis is acres of surface disturbance.

3.5.1. *Affected Environment*

Invasive plants and noxious weeds are frequently found in areas that have been disturbed by surface activities. Invasive plants and noxious weeds are generally tolerant of disturbed conditions, and often times outcompete native species. These plants may displace native plant communities and lead to the degradation of wildlife habitat. BLM works closely with project applicants to address invasive plant management by incorporation of prevention and control measures on projects proposed on BLM lands.

No noxious weeds were found during the field surveys of the project areas (BLM 2017b). However, GIS data indicates that diffuse knapweed, perennial pepperweed, and Russian knapweed have been found along the proposed western alignment adjacent to CJ Strike Cutoff Road and Grandview Highway. In addition, whitetop mustard (hoary cress) and Scotch thistle have been found on Simco Road within 2 miles of the proposed western alignment, and rush skeletonweed is known to occur within several miles of both identified alignments.

3.5.2. *Alternative B: Proposed Action (Eastern Alignment)*

Direct and Indirect Impacts

Disturbed soils from Alternative B may provide an opportunity for the introduction and establishment of non-native invasive species. During construction and operation, noxious weed sources could be introduced to disturbed areas from vehicles, equipment, people, wind, water, or other mechanisms. As specified in Section 2.3. *Best Management Practices*, IWRB would be responsible for monitoring and controlling any non-native invasive weed species within the permitted area for the life of the project in accordance with BLM requirements regarding weed-control methods. The re-vegetation of the disturbed area would reduce the potential for non-native invasive weeds to establish. Impacts are likely to be low and moderate-term.

Construction activities for the western alignment would result in total disturbance of 52.1 acres and, therefore, a marginally lesser risk of noxious weed invasion than Alternative C.

Cumulative Impacts

The analysis area and impact indicator for cumulative impacts is the same as for direct and indirect impacts. Past, present, and RFFAs within the analysis area, which may also impact the potential for introduction and establishment of noxious weed species resulting from surface disturbance include ongoing noxious weed / invasive plant removal programs under development and underway throughout the NCA; these programs, together with a Reclamation Framework focused on ensuring use of native species, would comprise a cumulatively beneficial impact with regard to the reduction of noxious weed populations in the region.

3.5.3. Alternative C: BLM Preferred Alternative (Western Alignment)

Direct and Indirect Impacts

Disturbed soils from Alternative C may provide an opportunity for the introduction and establishment of non-native invasive species. During construction and operation, noxious weed sources could be introduced to disturbed areas from vehicles, equipment, people, wind, water, or other mechanisms. As specified in Section 2.3. *Best Management Practices*, IWRB would be responsible for monitoring and controlling any non-native invasive weed species within the permitted area for the life of the project in accordance with BLM requirements regarding weed-control methods. Revegetation of disturbed areas would reduce the potential for non-native invasive weeds to establish themselves. Impacts are likely to be low and moderate-term.

Construction activities for the western alignment would result in total disturbance of 52.1 acres and, therefore, a marginally greater risk of noxious weed invasion than under Alternative B. In addition, due to previous infestations of noxious weeds along CJ Strike Cutoff Road and Grandview Highway, the western alignment may also be at greater risk for noxious weed invasion than the eastern alignment.

Cumulative Impacts

The analysis area and impact indicator for cumulative impacts is the same as for direct and indirect impacts. Past, present, and RFFAs within the analysis area, which may also impact the potential for introduction and establishment of noxious weed species resulting from surface disturbance include ongoing noxious weed / invasive plant removal programs under development and underway throughout the NCA; these programs, together with a Reclamation Framework focused on ensuring use of native species, would comprise a cumulatively beneficial impact with regard to the reduction of noxious weed populations in the region.

3.6. Water Resources

The analysis area for impact to water resources is CJ Strike Reservoir. The impact indicator for analysis is the water level of CJ Strike Reservoir.

3.6.1. Affected Environment

Groundwater

As described in Sections 1 and 2 of this EA, groundwater resources in the Project area are constrained and the quality of their water has been compromised by contamination. The Mountain Home Groundwater Management Area was established in 1982 in response to growing concerns about the long-term sustainability and health of the local aquifer system. Regional aquifers (including those from which the base currently extracts and distributes its water supply) have been declining at a rate of approximately two feet per year, which is not sustainable. Further, some wells in the area have been closed and abandoned based on concerns related to nitrate contamination.

Surface Water

The CJ Strike Power Plant is located on the Snake River southwest of the City of Mountain Home, Idaho. The plant has a total nameplate capacity of 89,000 kilowatts (kW). C.J. Strike was named after former Idaho Power President Clifford "C.J." Strike, and the project was completed in 1952 (Idaho Power 2017).

The CJ Strike Reservoir has become an important surface water feature within the Morley Nelson Snake River Birds of Prey NCA because changes in the surface elevation (i.e., reservoir depth) could have immediate ramifications on raptor species and/or the prey species on which they rely. Any substantial change in surface water levels at the reservoir could result in adverse impacts to upstream resources (e.g., birds, mammals, etc.) that rely on consistent food sources and habitat offered by the regional network of surface water resources. It is important to note that Idaho Power controls the surface level of the lake, and that the withdrawal of water to support Mountain Home AFB would not affect these management operations, implemented in accordance with Idaho Power Company's (IPCo's) FERC permit. Further, the site is not influenced by adjacent wetlands, streams, or runoff (USDA/NRCS n.d.; also see Figure A-7), and is not located within a mapped floodplain (FEMA 1989).

In 2014, the IWRB purchased a set of senior priority Snake River water rights from the Simplot Corporation for the purposes of providing a reliable surface water resource to Mountain Home AFB. The purchased water rights were included in final unified decree for the Snake River Basin Adjudication (SRBA) signed on August 25, 2014. In addition, the IWRB is pursuing the necessary water rights application processes to ensure that a sufficient quantity of water from the Snake River is available to satisfy Mountain Home AFB's year-around DCMI needs.

The portion of the Snake River within proximity to Mountain Home AFB is the CJ Strike Reservoir which is managed by IPCo's hydroelectric facility located at river mile 493.95. IPCo manages the water surface elevation of the CJ Strike Reservoir as well as recreation facilities within the FERC boundary surrounding the reservoir and hydroelectric facility. The FERC boundary encompasses and is surrounded by the BLM's Morley Nelson Snake River Birds of Prey NCA. Both IPCo and the BLM coordinate the operations of the CJ Strike Reservoir since changes in the water surface elevation can impact the surrounding birds of prey natural resources and recreational opportunities.

3.6.2. *Alternative B: Proposed Action (Eastern Alignment)*

Direct and Indirect Impacts

With regard to groundwater, implementation of Alternative B would not involve activities that would have the potential to adversely influence regional groundwater levels, quality, or other characteristics. An anticipated beneficial impact of the Proposed Action would be the reduced demand on resources contained within the Mountain Home Groundwater Management Area, established in 1982 in response to declining water levels and water quality in the local aquifer. Though several existing groundwater wells would remain in place and would serve as back-up water sources, establishment of the sustainable water supply from the CJ Strike Reservoir would alleviate virtually all local groundwater demand associated with Mountain Home AFB.

One of the most important potential direct impacts of the Proposed Action would be the potential for the system's operation to change (i.e., lower) the surface water level of CJ Strike Reservoir. The highest demand for water delivery to Mountain Home AFB would be during the summer months, the same period when water was previously authorized for diversion under the adjudicated Simplot water rights. The amount of water anticipated to be used during the winter months is minimal and would not impact surface water levels. Further, water levels at the reservoir are managed by Idaho Power in accordance with a their FERC permit, which would remain in place; this permit allows fluctuation of the reservoir's surface elevation by up to 10 feet, though such changes are not implemented unless maintenance requirements at the dam warrant. The transition from seasonal (i.e., agricultural) to year-round use would be addressed via the water rights processes. Therefore, this change in distribution 1) is not expected to affect water surface/levels on the CJ Strike Reservoir; 2) is not expected to affect water levels in upriver ecosystems within the Morley Nelson Snake River Birds of Prey NCA overseen by the BLM; and 3) would not impact water resources currently used by Simplot in the project area.

With regard to water quality and water levels in the CJ Strike Reservoir and the Snake River, Total Maximum Daily Loads (TMDLs) are regulated and monitored by the Idaho DEQ. Given the volume of water currently flowing through the affected watershed and these waterbodies, the extraction of water associated with the Proposed Action (neither Alternative B nor Alternative C) would not measurably change TMDLs. Further, Idaho Power – the owner and operator of the CJ Strike Dam – maintains water

levels in order to ensure compliance with TMDL standards established by the Idaho DEQ and approved by the USEPA.

The Proposed Action would not impact or cause injury to IPCo's C.J. Strike Hydroelectric facility. The Proposed Action is expected to withdraw water from the reservoir, but would not significantly impact the water surface elevation and surrounding birds of prey ecosystems in the immediate area and upstream of the Proposed Action location (IPCo 2017). Current users of the Snake River Basin are not expected to be impacted by the use of this existing senior water right (IWRB 2017)

Cumulative Impacts

The analysis area and impact indicator for cumulative impacts is the same as for direct and indirect impacts. Past, present, and RFFAs within the analysis area which may also impact water resources resulting from project implementation include ongoing operations by Simplot, IPCo, Simplot, and livestock grazing; continued operation of Mountain Home AFB; and planned roadway improvements. However, none of these ongoing or future actions would have the potential to impact regional surface or groundwater resources such that a cumulatively significant impact would result.

3.6.3. *Alternative C: BLM Preferred Alternative (Western Alignment)*

Direct and Indirect Impacts

With regard to groundwater – and similar to Alternative B – implementation of Alternative C would not involve any activities that would have the potential to adversely influence regional groundwater levels, quality, or other characteristics. An anticipated beneficial impact of the Alternative C would be the reduced demand on resources contained within the Mountain Home Groundwater Management Area, established in 1982 in response to declining water levels and water quality in the local aquifer. Though several existing groundwater wells would remain in place and would serve as back-up water sources, establishment of the sustainable water supply from the CJ Strike Reservoir would alleviate virtually all local groundwater demand associated with Mountain Home AFB.

One of the most important potential direct impacts of the Proposed Action would be the potential for the system's operation to change (i.e., lower) the surface water level of CJ Strike Reservoir. The highest demand for water delivery to Mountain Home AFB would be during the summer months, the same period when water was previously authorized for diversion under the adjudicated Simplot water rights. The amount of water anticipated to be used during the winter months is minimal and would not impact surface water levels. Further, water levels at the reservoir are managed by Idaho Power in accordance with a their FERC permit, which would remain in place; this permit allows fluctuation of the reservoir's surface elevation by up to 10 feet, though such changes are not implemented unless maintenance requirements at the dam warrant. The transition from seasonal (i.e., agricultural) to year-round use would be addressed via the water rights processes. Therefore, this change in distribution 1) is not expected to

affect water surface/levels on the CJ Strike Reservoir; 2) is not expected to affect water levels in upriver ecosystems within the Morley Nelson Snake River Birds of Prey NCA overseen by the BLM; and 3) would not impact water resources currently used by Simplot in the project area.

With regard to water quality and water levels in the CJ Strike Reservoir and the Snake River, TMDLs are regulated and monitored by the Idaho DEQ. Given the volume of water currently flowing through the affected watershed and these waterbodies, the extraction of water associated with the Proposed Action (neither Alternative B nor Alternative C) would not measurably change TMDLs. Further, Idaho Power – the owner and operator of the CJ Strike Dam – maintains water levels in order to ensure compliance with TMDL standards established by the Idaho DEQ and approved by the USEPA.

Cumulative Impacts

The analysis area and impact indicator for cumulative impacts is the same as for direct and indirect impacts. Past, present, and RFFAs within the analysis area which may also impact water resources resulting from project implementation include ongoing regional operations by Simplot, IPCo, Simplot, and other agribusiness / livestock grazing; continued operation of Mountain Home AFB; and planned local roadway improvements. However, none of these ongoing or future actions would have the potential to impact regional surface water or groundwater resources such that a cumulatively significant impact would result.

3.7. Cultural Resources

The analysis area for impacts to cultural resources is defined as the Area of Potential Effect (APE). In accordance with 36 CFR 800.4(a)(1) and 800.16(d), the undertaking APE includes all geographic areas within which the undertaking may directly or indirectly cause alterations in the character or use of historic properties. The APE is comprised of two proposed alignments (Alternative B [Eastern] and Alternative C [Western]), as depicted in Figure 2-1. The APE takes into account the maximum construction footprint requested by IWRB in its ROW application to the BLM (to include clearing/grubbing, building up the site, use of heavy equipment such as bulldozers, graders, dump trucks, and cranes for new pipe installation), and long-term maintenance footprints. This includes an area of between 50 feet to 100 feet in width along various portions of the alignments.

The impact indicator for analysis is the number of sites adversely impacted by the project. *Additional information regarding Native American outreach, coordination, and input is provided in Section 4.*

3.7.1. Affected Environment

Southwest Idaho is the homeland of two culturally and linguistically related tribes: the Northern Shoshone and the Northern Paiute. In the latter half of the 19th century, a reservation was established at Duck Valley on the Nevada/Idaho border, west of the Bruneau River. The Shoshone-Paiute Tribes residing on the

Duck Valley Reservation today actively practice their culture and assert aboriginal rights and/or interests in this area. The Shoshone-Paiute Tribes assert aboriginal rights to their traditional homelands as their treaties with the United States, the *Boise Valley Treaty of 1864* and the *Bruneau Valley Treaty of 1866*, which would have extinguished aboriginal title to the lands now federally administered, were never ratified.

Other tribes that have ties to southwest Idaho include the Bannock Tribe and the Nez Perce Tribe. Southeast Idaho is the homeland of the Northern Shoshone Tribe and the Bannock Tribe. In 1867, a reservation was established at Fort Hall in southeastern Idaho. The *Fort Bridger Treaty of 1868* applies to BLM's relationship with the Shoshone-Bannock Tribes. The northern part of the BLM's Boise District was also inhabited by the Nez Perce Tribe. The Nez Perce signed treaties in 1855, 1863, and 1868. BLM considers off-reservation treaty-reserved fishing, hunting, gathering, and similar rights of access and resource use on the public lands it administers for all tribes that may be affected by a proposed action.

The affected environment for cultural resources along the proposed routes were researched by examining records and databases maintained by the BLM and the Idaho State Historic Preservation Office (SHPO) and covering all areas within a 0.25-mile radius of the APE. These records searches – conducted in December 2016 and March 2017 – revealed that previous cultural resource surveys had been conducted over various segments of the proposed pipe alignments. About 20 previous surveys had located about 39 previously recorded cultural resource sites within approximately 0.5 miles of the proposed alignments (Table 3-7). Additional archival research included a review of regional ethnographic sources, regional/local histories, historic maps and aerial photographs, and applicable technical reports. All previously identified resources within the APE had been determined to be ineligible for listing on the NRHP by SHPO (BLM 2017b).

Based on the records and archival research conducted, the expectation for finding intact prehistoric sites within the APE was low, with the possible exception being the area between the water line at the reservoir and the canyon wall. Based on this, and because of the potential impacts from the proposed water conveyance system, it was determined that the entire contemplated alignments required cultural resource surveys. These surveys would need to cover the proposed pump stations, pipe alignments, storage yards, staging locations, and other areas that would sustain soil disturbances if the water conveyance system were authorized. Collectively, these possible impact areas define the APE for cultural resources.

Table 3-7. Select Previous Studies and Cultural Resources within the APE

State Number	Name	Agency	Results
2008-47	Strike Dam Cutoff Road Survey	Idaho Dept. of Transportation	One historical linear feature (39-18216) within the APE. Determined ineligible in consultation with SHPO.
1997/180	Canyon Creek Emergency Fire Rehab, F-287 Class III Inventory	BLM	Three flakes, one (modern) refuse scatter found outside of APE. Not formally recorded. No resources identified within the APE.
No State Number	Dorsey Butte Fire Rehab Survey	BLM	Modern roadside grave marker (10-EL-851). Within the APE.
1996-744	Intermountain Gas 2" Natural Gas Line Project Near Mountain Home Air Force Base	BLM	No cultural resources identified.
1991	Survey of Mountain Home AFB and the Small Arms Range	Mountain Home AFB	One isolated hole in top can identified within the APE.

Source: Mountain Home AFB 2017b.

In March 2017, archaeologists from Mountain Home AFB conducted Class III intensive surveys of the proposed BLM ROWs (BLM 2017b). The technical report was prepared in accordance with BLM Manual 8110, *Identifying and Evaluating Cultural Resources*, and the 2015 Idaho SHPO's *Guidelines and Procedures for Cultural Resource Review and Consultation*, and includes a discussion of the methods and results of records searches, archival research, and the Class III survey, including baseline environmental and cultural settings, background information on relevant significance criteria, and recommendations for avoidance (BLM 2017b). The Principal Investigator and primary author of the report was the Mountain Home AFB Cultural Resources Manager; additional guidance for the survey and report was provided by the BLM FRFO archaeologist. All work was conducted under Fieldwork Authorizations granted by the BLM.

Visibility was excellent for the majority of the survey, and exceptions were primarily related to accumulation of vegetation (e.g., tumbleweeds) along heavily disturbed linear features (e.g., fences). The field survey team examined the entire alignments where access was feasible (e.g., at 30-meter transects along the base perimeter fence and along Air Base Road, and edge-of-pavement out to 50 feet along Grandview Highway). The survey examined BLM lands and private parcels for 100% coverage of the APE.

The surveys conducted in 2017 and previous surveys indicated that three cultural resource sites were located within the two proposed alignments. The sites were recorded on *Archaeological Survey of Idaho* forms and each site's eligibility to be listed on the NRHP was evaluated by the archaeologists. The

archaeologists then made an assessment of the proposed impacts to each site from the proposed water system conveyance's construction, use, and maintenance.

No NRHP-eligible cultural resources were identified along the Eastern Alignment APE. Within the Western Alignment portion of the APE, only one NRHP-eligible resource was identified.

3.7.2. *Alternative B: Proposed Action (Eastern Alignment)*

Direct and Indirect Impacts

No cultural resources eligible for listing in the NRHP were identified within portion of the APE that would be affected if Alternative B were selected and implemented. As such, if Alternative B were authorized for a ROW grant by the BLM, the construction, use, and maintenance of the water conveyance system would have no direct or indirect impacts to historic properties that are eligible for listing on the NRHP.

During project implementation, stipulations attached to the ROW grant would ensure that if additional, unanticipated cultural resources were encountered, then all activities around that location would stop until a BLM archaeologist was able to record, evaluate, and assess impacts to those newly discovered cultural resources. In those instances, cultural resources would be avoided with the implementation of design features such as temporary or permanent fencing or other physical barriers, monitoring of earth-disturbing construction, reduction and/or specific construction avoidance zones, and employee education. In the unlikely event human remains were to be discovered, the County Coroner would be contacted immediately; if remains were determined to be potentially of Native American origin, activities would cease and measures to ensure compliance with NAGPRA would be implemented immediately. These design features are detailed in Section 2.3. *Best Management Practices (Protection of Cultural Resources)*.

Cumulative Impacts

Implementing the water pipeline project along the Eastern Alignment would have no direct or indirect impacts to historic properties; therefore, the project would not have the potential to result in significant cumulative effects.

3.7.3. *Alternative C: BLM Preferred Alternative (Western Alignment)*

Direct and Indirect Impacts

One cultural resource eligible for listing in the NRHP was identified within the Western Alignment APE (MHAFFB 2017b). This linear feature is comprised of a series of circa- 1950s concrete highway markers that designated the original right-of-way for Grandview Highway/Highway 67. According to the Idaho Transportation Department, Grandview Highway is assumed NRHP-eligible and these markers are contributing features to that resource. All markers located within the APE were formally recorded, including GPS points taken for each resource along the alignment. The BLM, SHPO, IWRB, and the

USAF have all agreed to prescriptive avoidance of the highway markers during project construction. On July 26, 2017, the BLM and USAF received SHPO concurrence on NRHP-eligibility for the markers and the determination of No Adverse Effect for the undertaking in accordance with 36 CFR 800.5(3)(b).

During project implementation, stipulations attached to the ROW grant would ensure that if additional, unanticipated cultural resources were discovered, then all activities around that location would stop until a BLM archaeologist was able to record, evaluate, and assess impacts to those newly discovered cultural resources. In those instances, cultural resources would be avoided with the implementation of design features such as temporary or permanent fencing or other physical barriers, monitoring of earth-disturbing construction, reduction and/or specific construction avoidance zones, and employee education. In the unlikely event human remains were to be discovered, the County Coroner would be contacted immediately; if remains were determined to be potentially of Native American origin, activities would cease and measures to ensure compliance with NAGPRA would be implemented immediately. These design features are detailed in Section 2.3., *Best Management Practices (Protection of Cultural Resources)*.

Cumulative Impacts

Implementing the water pipeline project along the Western Alignment would have no direct or indirect impacts to historic properties; therefore, the project would not have the potential to result in significant cumulative effects.

3.8. Visual Resources

The analysis area for impacts to visual resources is the project viewshed within the Snake River Canyon. The impact indicator for analysis is the change in visual character of the area.

3.8.1. Affected Environment

The project area is located along the Snake River arm of CJ Strike Reservoir. High, steep, shrub-covered canyon slopes rise above the water and are capped with high dark basalt cliffs and rims. Both locations have a mixture of grass and shrubs. In the spring vegetation takes on several hues of green. Later in the spring and early summer grasses turn brown. CJ Strike Reservoir is one of few major bodies of water in the Snake River Plains desert. It is an accessible and popular fishing and camping location. Most visitors in the project area travel by boat. Several boat ramps on the reservoir are in service and in high demand. Many anglers, hunters, and boaters use the reservoir. Given the remote location and available camping locations, visitors stay multiple days.

Section 102(a)(8) of the FLPMA directs that public land should be managed to protect the quality of scenic values and to preserve and protect certain public land in its natural condition. Additional guidelines for establishing *Visual Resources Management* (VRM) classes on public lands are established in BLM Handbook 8410-1, *Visual Resource Inventory*. Visual resources objectives established in the



Eastern Alignment - view of the project location from the south side of the reservoir.

Snake River Birds of Prey RMP include the protection of visual resources of historic areas with a secondary emphasis on the Snake River Canyon (BLM 2008a). Areas along the Snake River Canyon are to be managed as *VRM Class II* (BLM 2008a). The objective of *VRM Class II* is to retain the existing character of the landscape. The level of change to the characteristic landscape should be low. Management activities may be seen, but should not attract the attention of the casual observer. Any changes must be found in the predominant natural features of the characteristic landscape (H-8410-1).

The western alignment alternative would follow an existing pipe and road. There is substantial shrub cover in this location. The eastern alignment alternative has fewer shrubs and more grass. It also has a road but it does not run completely to the proposed pump station location. It also does not have a pump and pipe station already in place in that location; however, there is a small one located across the reservoir. There is also a short flat rise prior to the steeper slope in this location. Both locations have high, steep, shrub-covered canyon slopes with basalt cliffs and rims before flattening out on a high desert plateau.



Western Alignment - existing pipeline and pump station from the rim above the project area.

3.8.2. Alternative B: Proposed Action (Eastern Alignment)

Direct and Indirect Impacts

The Visual Contrast Rating (VCR) performed for this project determined that much of the contrast would be weak. Some new road construction and upgrades would be made, which would be moderate contrasts, although some of it may not be visible from the water due to their locations on the short flat rise. Also the existence of a new pump station and pipe would be new in this location, but similar to the smaller pump station and pipe across the reservoir. It appears that the notch in the canyon rim may need to be enlarged to accommodate both the road and pipe, which would be a moderate increase in contrast.

The removal of vegetation associated with construction of the project was considered a moderate, short-term contrast. Management actions associated with water conveyance system and road construction would cause vegetation and soil disturbance and result in a localized, short-term degradation of visual quality within the analysis area. This might not strongly meet objectives for VRM II management in the short term. However, burying the water conveyance system and seeding the disturbance would reduce the impact and allow the objectives to be met overtime.

Cumulative Impacts

The analysis area and impact indicator for cumulative impacts is the same as for direct and indirect impacts. There are no RFFAs in the analysis area that would have the potential to result in cumulatively adverse impacts to visual resources.

3.8.3. *Alternative C: BLM Preferred Alternative (Western Alignment)*

Direct and Indirect Impacts

The VCR performed for this project determined that much of the contrast would be weak. The removal of vegetation associated with construction of the project was considered a moderate, short-term contrast. Positioning the new pump and pipe next to the existing pump and pipe reduces the overall visual impact by consolidating structures and disturbance. It appears that no new road would be built and the water conveyance system would be aligned along CJ Strike Dam Cutoff Road which already has a high level of maintenance. Management actions associated with water conveyance system and pump station would cause vegetation and soil disturbance and result in a localized, short-term degradation of visual quality within the analysis area. This might not strongly meet objectives for VRM II management in the short term. However, burying the water conveyance system and revegetating the disturbance would reduce the impact allowing objectives to be met over time.

Cumulative Impacts

The analysis area and impact indicator for cumulative impacts is the same as for direct and indirect impacts. There are no RFFAs in the analysis area that would have the potential to result in cumulatively adverse impacts to visual resources.

3.9. Livestock Grazing

The analysis area for impacts to livestock grazing are the Rattlesnake Seeding (#00827) and Airbase (#00896) Allotments (see Map A-4). The impact indicator for analysis is the change in effort required to manage livestock grazing.

3.9.1. *Affected Environment*

The western alignment route alternative would site the water pipeline along the eastern side of the CJ Strike Cutoff Road ROW and along the southern side of the Idaho Highway 167 ROW. The CJ Strike

Dam Cutoff Road ROW and the westernmost portion of Highway 167 ROW is adjacent to the Canyon Creek Field of the Rattlesnake Seeding Allotment (#00827). There is one BLM permittee with a permit to graze cattle in the Canyon Creek Field from November 5 – February 28 every year. A maximum of 660 Animal Unit Months (AUMs) are authorized in this field. As the proposed western alignment pipeline route continues east towards the base and within the Highway 167 ROW, it would be adjacent to the Nielsen Field and the three smaller holding pastures of the Airbase Allotment.

The eastern alignment route alternative would site the water pipeline through the Airbase Grazing Allotment (#00896). There is one BLM permittee with a permit to graze cattle in this allotment from November 5 – February 28 every year. A maximum of 2,170 AUMs are authorized and grazing use is rotated through two to four of the six larger pastures in any given year. Construction activities would occur within the Snake River Field, Nielsen Field, and three smaller holding pastures of this allotment.

3.9.2. *Alternative B: Proposed Action (Eastern Alignment)*

Direct and Indirect Impacts

Direct impacts from project implementation to BLM grazing permittees and their livestock (cattle) would occur when construction activities displace livestock or disrupt the management or movement of livestock within or between grazing allotments. If construction activities occur during the winter months when livestock are grazing, and existing fences are removed to make room for these activities, then either the livestock permittee would need to avoid the use of those affected pastures or temporary fence (e.g., 3 or 4-strand barbed wire, electric) would be necessary to keep livestock out of the construction site and/or off adjacent paved roads. The inconvenience of either having to avoid the use of affected pastures or having to check on fencing more often than normal to the grazing permittee would be temporary in nature because disturbed permanent fences would be reconstructed after pipeline construction is complete. If construction occurs and is completed in the spring and summer months (including permanent fence reconstruction) there would be no overlap in the timing of grazing and construction activities in either of the two affected allotments and there would be no added inconvenience to the grazing permittee(s).

The area directly affected by pipeline construction activities would comprise a maximum of 77 acres. Any impacts to available forage in either of the affected BLM grazing allotments would be short-term and temporary and would not result in a temporary or permanent reduction in authorized BLM AUMs. Following construction, the surface areas affected in Alternative C would be reseeded, and any forage removed would be replaced. Once operational, the project would be largely passive in nature and would not influence the grazing patterns of permitted livestock. Further, long-term operation and management requirements would not involve frequent disruption of BLM grazing allotments in the area.

Indirect impacts would result if livestock were allowed to make use in pastures affected by construction activities, and got out of these pastures onto either CJ Strike Dam Cutoff Road or Highway 167, and were then hit by an oncoming vehicle. Impacts to the BLM grazing permittee could be the cost of losing one or

more cows. The increased potential for unsafe driving conditions would be borne by the general public utilizing highways adjacent to the Project. The probability of this happening is unknown but risk could be significantly reduced with the use of temporary 4-wire fencing during pipeline construction. As with direct impacts, any indirect impacts would be associated with construction phases of the Proposed Action and would therefore be short-term and temporary.

Ultimately, based on the short-term nature of construction activities and the passive nature of project operations, implementation of Alternative C would not have the potential to result in significant impacts with regard to livestock grazing, or the long-term viability of existing grazing allotments immediately adjacent to the project.

Cumulative Impacts

The analysis area and impact indicator for cumulative impacts is the same as for direct and indirect impacts. Past, present, and RFFAs within the analysis area that may also impact forage production and increase hazards to livestock resulting from surface disturbance include the following: county and state highway road maintenance activities (e.g., road grading, fenceline burning of tumbleweeds), wildland fire and subsequent emergency stabilization and rehabilitation activities (e.g., burned vegetation and livestock facilities, reseeding efforts).

Livestock grazing is expected to continue at the same rate and manner as it currently occurs, and no change is expected in the reasonable foreseeable future.

3.9.3. *Alternative C: BLM Preferred Alternative (Western Alignment)*

Direct, Indirect, and Cumulative Impacts

Impacts from Alternative C would be the same as those described for Alternative B.

3.10. Transportation and Travel

The analysis area for impacts to transportation and travel is the NCA East Travel Management Area (TMA). The impact indicator for analysis is the number of miles of new or upgraded road.

3.10.1. *Affected Environment*

The area affected by the Proposed Action is predominantly rural, with no major highways located in the Project area (Appendix A – Figure A-3). Most roadways in the vicinity of the proposed ROW are unimproved, two-track roadways used by agricultural operators, OHV enthusiasts, and Air Force personnel.

The project area is along the Snake River arm of CJ Strike Reservoir. The project pipeline crosses the plateau above C.J. Strike. The Western Alignment would follow existing access roads, Strike Dam Cutoff

Road and Highway 167. The Eastern Alignment would follow existing routes of native materials that receive little to no maintenance. Some of these routes may be associated with ROWs.

3.10.2. *Alternative B: Proposed Action (Eastern Alignment)*

Direct and Indirect Impacts

Under the proposed action, increased use of the area by construction vehicles and personnel could result in a safety issue for the public. The proposed alignments for the new water pipeline follow existing disturbance where practicable and will account for approximately 5.2 acres of additional road and approximately 80 acres of upgraded road in the analysis area. Roads will be maintained in the same or better condition as existed prior to the commencement of operations, and maintenance will continue until final abandonment and reclamation of Proposed Action.

The Eastern Alignment would follow Nielson Road and Highway 167. The proposed action would result in short-term increases in the volume of both heavy and light traffic during the construction, and operations and management phases of the project. The action area is rural, but travelers of the area could be impacted in the short term by pipeline construction. These impacts would be reduced after project completion. As discussed in Section 2.3. *Best Management Practices*, design features and BMPs would be implemented to reduce impacts of disturbance from vehicles and to increase public safety. Impacts are likely to be low and short-term.

Cumulative Impacts

Mountain Home Highway District is currently proposing safety upgrades to CJ Strike Dam Cutoff Road (e.g., changes involving adjustments to the road's vertical alignment in three areas). While the project proposed by Mountain Home AFB would not impact these proposed projects, the cumulative impact with regard to transportation and travel would be beneficial, as safety conditions would improve.

3.10.3. *Alternative C: BLM Preferred Alternative (Western Alignment)*

Direct and Indirect Impacts

Under the proposed action, increased use of the area by construction vehicles and personnel could result in a safety issue for the public. The proposed alignments for the new water pipeline follow existing disturbance where practicable. Existing road widths are sufficient and no widening is anticipated. Roads will be maintained in the same or better condition as existed prior to the commencement of operations, and maintenance will continue until final abandonment and reclamation of Proposed Action.

The Western Alignment would follow CJ Strike Dam Cutoff Road and Highway 167. The proposed action would result in short-term increases in the volume of both heavy and light traffic during the construction, and operations and management phases of the project. The action area is rural, but travelers of the area could be impacted in the short term by pipeline construction. These impacts would be reduced after

project completion. As discussed in Section 2.3. *Best Management Practices*, design features and BMPs would be implemented to reduce impacts of disturbance from vehicles and to increase public safety. Impacts are likely to be low and short-term.

Cumulative Impacts

Mountain Home Highway District is currently proposing safety upgrades to CJ Strike Dam Cutoff Road (e.g., changes involving adjustments to the road's vertical alignment in three areas). While the project proposed by Mountain Home AFB would not impact these proposed projects, the cumulative impact with regard to transportation and travel would be beneficial, as safety conditions would improve.

3.11. Land Use Authorizations

The analysis area for impacts to land use authorizations is the project area. The impact indicator for analysis is compatibility with other ROWs.

3.11.1. Affected Environment

There are currently several existing ROWs in place within or adjacent to the Project area, including roads and utilities. In 2008, the BLM prepared a Record of Decision (ROD) on the Snake River Birds of Prey NCA Proposed Resource Management Plan (RMP) / Final EIS (BLM 2008a). The RMP provides guidance to achieve the goals set forth in the Act and replaced portions of the Kuna Management Framework Plan (MFP; dated 1983), Bruneau MFP (dated 1983), Jarbidge RMP (dated 1987), Cascade RMP (dated 1988), and Owyhee RMP (dated 1999) that covered the NCA, and replaced the previous Snake River Birds of Prey NCA Management Plan (dated 1996).

3.11.2. Alternative B: Proposed Action (Eastern Alignment)

Direct and Indirect Impacts

The issuance by BLM of a ROW grant to facilitate implementation of the Proposed Action (Eastern Alignment) would result in construction and maintenance activities that could potentially impact compatibility with existing ROWs, as a result of either needing to temporarily redirect traffic around construction zones, disturbing existing utilities alignments (e.g., electricity distribution lines), or otherwise interrupting established linear and non-linear land use activities and functions.

Any direct impacts to existing ROWs would be short-term and temporary (e.g., redirecting vehicular traffic to avoid conflicts with construction crews and heavy equipment). Based on the construction phases proposed by IWRB, there would be no long-term impacts to existing ROWs. Impacts during construction would be addressed by the development and implementation of a transportation management plan that would ensure disruptions are minimized and limited to non-peak-hour travel periods, to the extent practicable, and would avoid all possible incompatibility with existing ROWs. Ultimately, BLM cannot be in conflict with existing land use plans (i.e., if a conflict were to be identified, the proposed project would

either be modified, a Land Use Plan Amendment would be required, or the ROW would be denied). Neither direct nor indirect impacts would result following completion of construction (BLM 2017c).

Cumulative Impacts

With regard to past, ongoing and RFFAs, no projects would have the potential to result in cumulatively adverse impacts to land use authorizations in the analysis area.

3.11.3. *Alternative C: BLM Preferred Alternative (Western Alignment)*

The issuance by BLM of a ROW grant to facilitate implementation of Alternative C (Western Alignment) would result in construction and maintenance activities that could potentially impact compatibility with existing ROWs, as a result of either needing to temporarily redirect traffic around construction zones, disturbing existing utilities alignments (e.g., electricity distribution lines), or otherwise interrupting established linear and non-linear land use activities and functions.

Direct and Indirect Impacts

Direct impacts to existing ROWs would be short-term and temporary (e.g., redirecting vehicular traffic to avoid conflicts with construction crews and heavy equipment). Based on the construction phases proposed by IWRB, there would be no long-term impacts to existing ROWs. Impacts during construction would be addressed by the development and implementation of a transportation management plan that would ensure disruptions are minimized and limited to non-peak-hour travel periods, to the extent practicable. BLM cannot be in conflict with existing land use plans (i.e., if a conflict were to be identified, the proposed project would either be modified, a Land Use Plan Amendment would be required, or the ROW would be denied). Neither direct nor indirect impacts would result following completion of construction (BLM 2017c).

Cumulative Impacts

With regard to past, ongoing and RFFAs, no projects would have the potential to result in cumulatively adverse impacts to land use authorizations in the analysis area.

3.12. Public Health and Safety

The analysis area for impacts to public health and safety is the project area. The impact indicator is risk of accident or injury.

3.12.1. *Affected Environment*

Human health and safety are defined as the conditions, risks, and preventative measures associated with a facility and its ability to potentially affect the health and safety of facility personnel or the general public. If implementation of the Proposed Action would substantially increase the risks associated with aircraft mishap potential or flight safety relevant to the public or the environment, it would represent a significant

impact. For example, if an action involved an increase in aircraft operation such that mishap potential would increase significantly, air safety would be compromised; conversely, beneficial impacts would be those reducing the potential for aircraft mishaps. Further, if implementation of the Proposed Action would result in incompatible land use with regard to safety criteria as airfield Clear Zones (CZs) or Accident Potential Zones (APZs), impacts would be significant. Beneficial impacts would include those reducing incompatible land uses within CZs or APZs. Siting facilities within established Explosive Safety Quantity-Distance (ESQD) arcs would be considered adverse due to the risk of potential to explosives including those resulting from blasts, fragments, or thermal hazards.

In addition, if implementation of the Proposed Action would substantially increase the risks to occupational safety, it would represent a significant impact. Beneficial impacts would include those reducing the risk of occupational safety hazards. Worker safety is regulated under the Occupational Safety and Health Act of 1970 (OSHA), as amended (29 USC 651).

The proposed project area is fairly remote. With the exception of Mountain Home AFB itself, the entire affected area is rural and undeveloped. The nearest developed community (the City of Mountain Home) is located several miles east/northeast of the Project area.

3.12.2. *Alternative B: Proposed Action (Eastern Alignment)*

Direct and Indirect Impacts

Direct impacts to public health and safety resulting from implementation of Alternative A would include the potential for members of the public (e.g., workers associated with local grazing or agricultural operations, recreational users, etc.) to come in contact with vehicles or heavy equipment associated with construction activities. There would also be the possibility that members of the public who fail to heed road closure signs or other posted warnings could fall into open trenches or be injured by materials or equipment being stored for use during Project-related construction. However, activity levels associated with members of the public in the Project area are comparably low, and the OSHA-compliant HASP developed for this Project would include exhaustive measures to prevent such occurrences. With regard to worker safety, site preparation, construction, and the operation of heavy equipment would pose potential safety concerns. A HASP would be developed in compliance with OSHA and strict conformance would be required; therefore, impacts would not be significant.

The potential for indirect safety impacts to result from implementation of the Proposed Action would be limited. Once operational, most elements of the sustainable water supply system would be passive in nature. The potential for surface water features at the new Water Treatment Facility to attract waterfowl and other potential BASH risk factors would be addressed via measures established in the Mountain Home AFB BASH Plan. Other Water Treatment Facility-related facilities proposed for development on base would be sited and constructed to comply with established ESQD arcs, AT/FP requirements, and other safety measures.

Cumulative Impacts

The analysis area and impact indicator for cumulative impacts is the same as for direct and indirect impacts. Past, present, and RFFAs within the analysis area which may also impact the general public's health and safety resulting from activities and operations in the area would include the following:

- Traffic
- Community development
- Recreation

Based on the cumulative projects currently anticipated, there would be no potential for adverse public health and safety impacts to result from implementation of the Proposed Action when considered collectively with past, ongoing, and reasonably foreseeable actions.

3.12.3. *Alternative C: BLM Preferred Alternative (Western Alignment)*

Direct and Indirect Impacts

Direct impacts to public health and safety resulting from Project implementation would include the potential for members of the public (e.g., workers associated with local grazing or agricultural operations, recreationists, etc.) to come in contact with vehicles or heavy equipment associated with construction activities. There would also be the possibility that members of the public who fail to heed road closure signs or other posted warnings could fall into open trenches or be injured by materials or equipment being stored for use during Project-related construction. However, activity levels associated with members of the public in the Project area are comparably low, and the OSHA-compliant Health and Safety Plan (HASP) developed for this Project would include exhaustive measures to prevent such occurrences. With regard to worker safety, site preparation, construction, and the operation of heavy equipment would pose potential safety concerns. A HASP would be developed in compliance with OSHA and strict conformance would be required; therefore, impacts would not be significant.

The potential for indirect safety impacts to result from implementation of the Proposed Action would be limited. Once operational, most elements of the sustainable water supply system would be passive in nature. The potential for surface water features at the new Water Treatment Facility to attract waterfowl and other potential bird-aircraft strike hazard (BASH) risk factors would be addressed via measures established in the Mountain Home AFB BASH Plan. Other Water Treatment Facility-related facilities proposed for development on base would be sited and constructed to comply with established ESQD arcs, AT/FP requirements, and other safety measures.

Cumulative Impacts

The analysis area and impact indicator for cumulative impacts is the same as for direct and indirect impacts. Past, present, and RFFAs within the analysis area which may also impact the general public's health and safety resulting from activities and operations in the area would include the following:

- Traffic
- Community development
- Recreation

Based on the cumulative projects currently anticipated, there would be no potential for adverse public health and safety impacts to result from implementation of the Proposed Action when considered collectively with past, ongoing, and reasonably foreseeable actions.

3.13. Social and Economic Conditions

The analysis area for social and economic conditions is the project area, and impact indicators include changes to regional economic activity (e.g., incomes, direct and indirect spending, employment, etc.).

3.13.1. *Affected Environment*

EO 12898, *Federal Actions to Address Environmental Justice in Minority Populations and Low-income Populations*, requires that Federal agencies identify and address any disproportionately high and adverse human health or environmental effects of their programs, policies, and activities on minority and low-income populations.

Environmental justice refers to the fair treatment and meaningful involvement of people of all races, cultures, and incomes with respect to the development, implementation, and enforcement of environmental laws, regulations, programs, and policies. It focuses on environmental hazards and human health to avoid disproportionately high and adverse human health or environmental effects on minority and low-income populations.

Guidance on environmental justice terminology developed by the President's CEQ (1997) is discussed below.

- Low-income population. A low-income population is determined based on annual statistical poverty thresholds developed by the U.S. Census Bureau. In 2012, poverty level is based on total income of \$11,720 for an individual and \$23,283 for a family of four (U.S. Census Bureau 2012a). A low-income community may include either a group of individuals living in geographic proximity to one another or dispersed individuals, such as migrant workers or Native Americans.
- Minority. Minorities are individuals who are members of the following population groups: American Indian, Alaskan Native, Asian, Pacific Islander, Black, or Hispanic.
- Minority population area. A minority population area is so defined if either the aggregate population of all minority groups combined exceeds 50 percent of the total population in the area or if the percentage of the population in the area comprising all minority groups is meaningfully greater than the minority population percentage in the broader region. Like a low-income

population, a minority population may include either individuals living in geographic proximity to one another or dispersed individuals.

- Comparison population. For the purpose of identifying a minority population or a low-income population concentration, the comparison population used in this study is the state of Idaho as a whole.

Population density in the Project Area is very low. With the exception of Mountain Home AFB itself, the entire affected area is rural and undeveloped. The nearest developed community (the City of Mountain Home) is located several miles east/northeast of the Project area. Further, implementation of the Proposed Action is not anticipated to result in any significant impacts, and would not have the potential to disproportionately impact susceptible population groups. Any realized socioeconomic impacts would be beneficial, during project construction activities, as secondary spending and short-term employment opportunities increase in the region.

3.13.2. *Alternative A: No Action Alternative*

If the Alternative A (No Action Alternative) were selected, existing conditions would remain, and there would be no resolution of ongoing issues regarding the water supply available for use by Mountain Home AFB. Ultimately, this would potentially limit the base's ability to support its current population of approximately 7,000 people, which could adversely impact social and economic conditions, as the base is a significant contributor to the regional economy, generating approximately \$1 billion in economic activity annually.

3.13.3. *Alternative B: Proposed Action (Eastern Alignment)*

Direct and Indirect Impacts

While there would be no substantial direct changes to social and economic conditions under any development scenario, there would be short-term benefits directly related to spending on construction materials, creation of temporary jobs, and secondary spending during project implementation.

Long-term indirect impacts related to the Proposed Action would be beneficial, as project implementation would enhance the viability of Mountain Home AFB, a significant contributor to the health of the regional economy.

Cumulative Impacts

The analysis area and impact indicator for cumulative impacts is the same as for direct and indirect impacts. Past, present, and RFFAs within the analysis area which may also impact local communities resulting from activities and operations in the area include the following:

- Commercial and agricultural development
- Community development
- Recreation and tourism

None of the past, ongoing, or reasonably foreseeable projects currently identified has the potential to result in measurable impacts to social or economic conditions – including with regard to Environmental Justice other than by generating short-term beneficial impacts, as described above.

3.13.4. *Alternative C: BLM Preferred Alternative (Western Alignment)*

Direct and Indirect Impacts

While there would be no substantial direct changes to social and economic conditions under any development scenario, there would be short-term benefits directly related to spending on construction materials, creation of temporary jobs, and secondary spending during project implementation.

Long-term indirect impacts related to the Proposed Action would be beneficial, as project implementation would enhance the viability of Mountain Home AFB, a significant contributor to the health of the regional economy.

Cumulative Impacts

The analysis area and impact indicator for cumulative impacts is the same as for direct and indirect impacts. Past, present, and RFFAs within the analysis area which may also impact local communities resulting from activities and operations in the area include the following:

- Commercial and agricultural development
- Community development
- Recreation and tourism

None of the past, ongoing, or reasonably foreseeable projects currently identified has the potential to result in measurable impacts to social or economic conditions – including with regard to Environmental Justice other than by generating short-term beneficial impacts, as described above.

3.14. Air Resources

The analysis area for air resources is the project area, and impact indicators include changes to compliance with National Ambient Air Quality Standards (NAAQS) associated with dust and/or equipment emissions.

3.14.1. *Affected Environment*

Air quality in a given location is determined by the concentration of various pollutants and particulates in the atmosphere. National Ambient Air Quality Standards (NAAQS) are established by the U.S. Environmental Protection Agency (USEPA) under the Clean Air Act (CAA) for criteria pollutants, including ozone (O₃), carbon monoxide (CO), nitrogen dioxide (NO₂), sulfur dioxide (SO₂), particulate matter equal to or less than 10 microns in diameter (PM₁₀), particulate matter equal to or less than 2.5 microns in diameter (PM_{2.5}), and lead (Pb). The primary NAAQS set limits to protect public health, including sensitive

populations such as children, the elderly, and individuals suffering from respiratory disease, with an adequate margin of safety. The secondary NAAQS set limits to protect public welfare, including protection against decreased visibility, damage to animals, crops, vegetation, and buildings. In addition, the USEPA regulates Hazardous Air Pollutants (HAPs) through the National Emission Standards for Hazardous Air Pollutants (NESHAP) program and rules.

The Idaho Department of Environmental Quality (DEQ) is responsible for monitoring and protecting the air quality of Idaho, and ensures that the ambient air quality in the state meets or exceeds the NAAQS. To address this responsibility, the Idaho DEQ owns and operates a network of ambient air quality monitoring sites stationed throughout the State of Idaho (Idaho DEQ 2017). Areas where monitored ambient air concentrations are within an applicable NAAQS are considered to be in attainment of that NAAQS. Areas where monitored ambient air concentrations exceed the NAAQS are designated by EPA as nonattainment areas. Lastly, areas that have historically violated the NAAQS, but have since instituted controls and programs that have successfully remedied these violations are known as maintenance areas.

Individual states must develop and maintain State Implementations Plans (SIPs) intended to bring nonattainment and maintenance areas within attainment of NAAQS. Additionally, in accordance with 40 CFR 93 Subpart B, proposed actions located within nonattainment and maintenance areas must ensure their implementation would conform with all applicable SIPs by performing a General Conformity Assessment; however, in the case of this Proposed Action, all proposed alternatives are located entirely within Elmore County which is currently in attainment for all NAAQS; therefore, General Conformity is not applicable.

Criteria Pollutants

Air quality is affected by stationary sources (e.g., industrial development) and mobile sources (e.g., motor vehicles). Air quality at a given location is a function of several factors including the quantity and type of pollutants emitted locally and regionally, as well as the dispersion rates of pollutants in the region. Primary factors affecting pollutant dispersion include wind speed and direction, atmospheric stability, temperature, the presence or absence of inversions, and topography.

Ozone (O₃). The majority of ground-level (or terrestrial) O₃ is formed as a result of complex photochemical reactions in the atmosphere involving Volatile Organic Compounds (VOCs), nitrogen oxides (NO_x), and oxygen. O₃ is a highly reactive gas that damages lung tissue, reduces lung function, and sensitizes the lung to other irritants. Although *stratospheric* O₃ shields the earth from damaging ultraviolet radiation, terrestrial O₃ is a highly damaging air pollutant and is the primary source of smog.

In March 2008, the USEPA published a new standard for 8-hour ozone, and revoked the 1-hour NAAQS for O₃ in most areas. During the review of NAAQS for O₃, the USEPA revised the existing 8-hour

threshold to a level of 0.075 parts per million (ppm) from the previous level of 0.08 ppm. On 26 October 2015, the USEPA published in the Federal Register Regulation Identification Number (RIN) 2060-AP38, Volume 80, Number 206, a proposed new rule revising the NAAQS for ground-level O₃. As of 28 December 2015, the primary and secondary 8-hour NAAQS for O₃ has been revised to a level of 0.070 ppm from the previous level of 0.075 ppm.

Carbon Monoxide (CO). CO is a colorless, odorless, poisonous gas produced by incomplete burning of carbon in fuel. The health threat from CO is most serious for those who suffer from cardiovascular disease, particularly those with angina and peripheral vascular disease.

Nitrogen Dioxide (NO₂). NO₂ is a highly reactive gas that can irritate the lungs, cause bronchitis and pneumonia, and lower resistance to respiratory infections. Repeated exposure to high concentrations of NO₂ may cause acute respiratory disease in children. Because NO₂ is an important precursor in the formation of O₃ (or smog), control of NO₂ emissions is an important component of overall pollution reduction strategies. The two primary sources of NO₂ in the U.S. are fuel combustion and transportation.

Sulfur Dioxide (SO₂). SO₂ is emitted primarily from stationary source coal and oil combustion, steel mills, refineries, pulp and paper mills, and from non-ferrous smelters. High concentrations of SO₂ may aggravate existing respiratory and cardiovascular disease; asthmatics and those with emphysema or bronchitis are the most sensitive to SO₂ exposure. SO₂ also contributes to acid rain, which can lead to the acidification of lakes and streams and damage trees.

Particulate Matter (PM₁₀ and PM_{2.5}). Particulate matter (PM) is a mixture of tiny particles that vary greatly in shape, size, and chemical composition, and can be comprised of metals, soot, soil, and dust. PM₁₀ includes larger, coarse particles, whereas PM_{2.5} includes smaller, fine particles. Sources of coarse particles include crushing or grinding operations, and dust from paved or unpaved roads. Sources of fine particles include all types of combustion activities (e.g., motor vehicles, power plants, wood burning) and certain industrial processes. Exposure to PM₁₀ and PM_{2.5} levels exceeding current standards can result in increased lung- and heart-related respiratory illness. The USEPA has concluded that finer particles are more likely to contribute to health problems than those greater than 10 microns in diameter.

Airborne Lead (Pb). Airborne Pb can be inhaled directly or ingested indirectly by consuming lead-contaminated food, water, or non-food materials such as dust or soil. Fetuses, infants, and children are most sensitive to Pb exposure. Pb has been identified as a factor in high blood pressure and heart disease. Exposure to Pb has declined dramatically in the last 10 years as a result of the reduction in Pb in gasoline and paint, and the elimination of Pb from soldered cans.

Hazardous Air Pollutants (HAPs). The USEPA designated approximately 187 compounds as HAPs based on their toxicity and use throughout various industries. The USEPA has not established ambient air quality standards for the compounds, but regulates HAPs through industrial sources.

3.14.2. Alternative B: Proposed Action (Eastern Alignment)

Direct and Indirect Impacts

An air quality impact analysis was performed in accordance with AFI 32-7040, *Air Quality Management Program*, and guidance from the Air Force Air Quality EIAP Guide. The analysis was conducted with USAF's Air Conformity Applicability Model (ACAM) which provided a Net Change Emissions Assessment which compares all net (increases and decreases) direct and indirect emissions associated with the alternative. The net change in emissions associated with the alternative were compared against General Conformity *de minimis* values as an indicator of significance. The net change in emissions associated with the alternative were well below the General Conformity *de minimis* values; therefore, no significant impact to air quality would result from implementation of this alternative. Additionally, this alternative falls within Elmore County which is currently in attainment for all NAAQSs; therefore, General Conformity (40 CFR 93 Subpart B) is not applicable. See ACAM reports in Appendix G for details.

Elmore County is currently in attainment of NAAQS for all criteria pollutants (Idaho DEQ 2017), and the increase in fugitive dust (i.e., particulate matter [PM]) and other pollutant emissions (e.g., associated with construction-related vehicles and equipment) that would occur during project implementation would be short-term and temporary. These short-term impacts would be managed via standard procedures and BMPs (e.g., watering for dust control). Long-term operation of the water supply system would be largely passive and would not generate substantive pollutant emissions.

Cumulative Impacts

The analysis area and impact indicator for cumulative impacts is the same as for direct and indirect impacts. Past, present, and RFFAs within the analysis area which may also impact air quality resulting from activities and operations in the area include the following:

- Commercial and agricultural development
- Community development
- Recreation and tourism

None of the past, ongoing, or reasonably foreseeable projects currently identified has the potential to result in measurable impacts to air quality, as described above.

3.14.3. Alternative C: BLM Preferred Alternative (Western Alignment)

Direct and Indirect Impacts

An air quality impact analysis was performed in accordance with AFI 32-7040, *Air Quality Management Program*, and guidance from the Air Force Air Quality EIAP Guide. The analysis was conducted with USAF's ACAM which provided a Net Change Emissions Assessment which compares all net (increases and decreases) direct and indirect emissions associated with the alternative. The net change in emissions associated with the alternative were compared against General Conformity *de minimis* values

as an indicator of significance. The net change in emissions associated with the alternative were well below the General Conformity *de minimis* values; therefore, no significant impact to air quality would result from implementation of this alternative. Additionally, this alternative falls within Elmore County which is currently in attainment for all NAAQSs; therefore, General Conformity is not applicable. See ACAM reports in Appendix G for details.

Elmore County is currently in attainment of NAAQS for all criteria pollutants (Idaho DEQ 2017), and the increase in fugitive dust (i.e., PM) and other pollutant emissions (e.g., associated with construction-related vehicles and equipment) that would occur during project implementation would be short-term and temporary. These short-term impacts would be managed via standard procedures and BMPs (e.g., watering for dust control). Long-term operation of the water supply system would be largely passive and would not generate substantive pollutant emissions.

Cumulative Impacts

The analysis area and impact indicator for cumulative impacts is the same as for direct and indirect impacts. Past, present, and RFFAs within the analysis area which may also impact air quality resulting from activities and operations in the area include the following:

- Commercial and agricultural development
- Community development
- Recreation and tourism

None of the past, ongoing, or reasonably foreseeable projects currently identified has the potential to result in measurable impacts to air quality, as described above.

3.14.4. Greenhouse Gases (GHGs) and Climate Change

Direct and Indirect Impacts

An assessment of GHG and climate change was performed using guidance from the USAF Air Quality EIAP Guide and the CEQ. Per established guidance, GHG emissions are used as a surrogate for climate change impacts. The total GHG emissions for each alternative are compared against a *de minimis* significance indicator to provide a relative indication of each alternative's climate change impact significance. If the *de minimis* indicator is not exceeded, the alternative has little potential for impacting climate change.

While neither the CEQ nor the EPA have established a significance threshold, the USAF has adopted the EPA's proposed established "Significant Emissions Rate" (SER) of 75,000 tons per year (tpy) of carbon monoxide equivalent (CO_{2e}). CO_{2e} is a standard unit for measuring carbon footprints which express the impact of each different GHG in terms of the amount of CO₂ that would create the same amount of global warming. While the SER is intended by the EPA as a basis for requiring stationary sources to obtain a Title V permit, the SER can be used as a conservative indicator of *de minimis* significance.

GHG emissions as CO₂e for each alternative were estimated as part of the Net Change Emissions Assessment using the USAF's ACAM model (Appendix G). Results of the analysis indicate that total annual GHG emissions for all of the alternatives are well below the 75,000 tpy CO₂e de minimis indicator; therefore, none of the alternatives would have a significant impact on climate change.

4. SUPPORTING INFORMATION

4.1. Tribes, Individuals, Organizations, or Agencies Consulted

4.1.1. *Consultation with the Idaho State Historic Preservation Office and Native American Tribes*

Nationwide, the BLM fulfills its responsibilities under the National Historic Preservation Act (NHPA) through a number of agreements. The National Programmatic Agreement (NPA 2012) between the BLM, Advisory Council on Historic Preservation (ACHP), and the National Council of State Historic Preservation Officers (NCSHPO) allows the agency to fulfill its NHPA responsibilities in accordance with the provisions of the NPA in lieu of 36 CFR 800.3, through 800.7 regulations. The BLM initiated consultation with the Shoshone-Paiute Tribe and with the Shoshone-Bannock Tribe in the Spring of 2017.

In December 2016, the Mountain Home AFB Environmental Management Chief sent an Interagency Intergovernmental Coordination for Environmental Planning (IICEP) letter to the Idaho SHPO to introduce this proposed pipeline and to initiate consultation with the agency (Mountain Home 2016). On January 18, 2017, SHPO sent a formal letter to the Environmental Management Chief. The letter confirmed that consultation was initiated, and that the proposed project would be recognized as an “undertaking” that would require compliance with Section 106 of the NHPA. The letter also recommended that some level of survey be conducted to identify any historic properties within the APE (Idaho State Historical Society 2017).

Searches for relevant records housed at the SHPO were conducted on December 14, 2016, and March 27, 2017. The AFB archaeologist and the FRFO archaeologist shared cultural resource surveys and recorded site records. Mountain Home AFB also initiated consultation with all five (5) federally recognized Native American Tribes in the region, in January 2017, and no comments were received.

The Phase III (intensive) cultural resources survey of the APE was conducted by Mountain Home AFB archaeologists (MHAFFB 2017b) and the results were provided to the BLM to initiate consultation with the SHPO (MHAFFB 2017b). BLM sent the results of the survey to the SHPO with a formal letter in May 2017. This packet included the survey results, site recordings, eligibility evaluations and assessments of proposed project impacts. The BLM’s letter to the SHPO recommended that the BLM grant a ROW to Mountain Home AFB to authorize the construction, use and maintenance of the proposed water pipeline. The letter requested a formal reply from the SHPO to conclude the Section 106 process.

The cultural resource survey identified three cultural resources within the APE. Of these, only the concrete highway markers have been determined NRHP-eligible as contributing elements to a potentially historic property (Grandview Highway/Highway 67) based on professional assessment from the Idaho Transportation Department. The BLM, SHPO, IWRB, and the USAF have all agreed to prescriptive avoidance of the highway markers during project construction. On July 26, 2017, the BLM and USAF received SHPO concurrence on a determination of No Adverse Effect for the undertaking in accordance with 36 CFR 800.5(3)(b).

The SHPO sent a letter to the NCA Manager; in the letter, the Idaho SHPO agreed with BLM's cultural resource site eligibility evaluations and the assessments of proposed project impacts. The letter informed the BLM that the SHPO concurred with BLM's recommendation to grant the ROW to authorize the construction, use and maintenance of the water pipeline. The letter also noted that consultation with their office under Section 106 of the NHPA was completed.

4.1.2. Coordination with Individuals, Organizations, and Agencies

Organizations and agencies contacted during development of this EA included:

- Idaho Power Co. (IPCo)
- Federal Energy Regulatory Commission (FERC)
- Mountain Home Highway District (MHHD)
- Idaho Transportation Department (ITD)
- U.S. Department of Transportation, Federal Highway Administration (FHWA)
- Simplot Corporation
- City of Mountain Home
- Elmore County
- Idaho Department of Environmental Quality
- Idaho Department of Water Resources

4.2. List of Preparers

This EA was prepared by Amec Foster Wheeler Environment & Infrastructure, Inc. (Amec Foster Wheeler) in conformance with the standards of and under the direction of the BLM and USAF. The following individuals assisted in the preparation of this EA:

BLM, Boise District

- Jared Fluckiger, Outdoor Recreation Planner
- Sarah Castro Garcia, Rangeland Management Specialist
- Matthew Hamilton, GIS Specialist
- Amanda Hoffman, NCA Manager

- Carol Montgomery, Realty Specialist
- Pamela Murdock, Planning and Environmental Coordinator
- Dean Shaw, Archaeologist
- Joe Sirotnak, Ecologist
- Mark Steiger, Botanist
- Joe Weldon, Wildlife Biologist

Mountain Home AFB

- Paula Jo Brown, Environmental Management
- Sheri Robertson, NEPA Project Manager
- Nathan Rowland, Civil Engineering Project Manager
- Noelle Shaver, RPA, Cultural Resources Program Manager

Idaho Water Resources Board

- Randall Broesch, Project Manager

4.3. References

- Barton, D. C. and A. L. Holmes. 2006. Off-highway vehicle trail impacts on breeding songbirds in northeastern California. *J. Wildlife Manage.* 71:1617-1620.
- Belthoff, J. R. 2002. Nest-site Characteristics of Burrowing Owls (*Athene cunicularia*) in the Snake River Birds of Prey National Conservation Area, Idaho, and Implications to Artificial Burrow Installation. *Western North American Naturalist.* 62(1):112-119.
- Bureau of Land Management (BLM). 2008a. Snake River Birds of Prey National Conservation Area – Resource Management Plan and Record of Decision. September 2008.
- BLM. 2008b. Snake River Birds of Prey National Conservation Area – Appendices, Maps and Glossary. Volume 2 – Supporting Documents for the Proposed Resources Management Plan and Final Environmental Impact Statement. ID-111-2006-EIS-1740. February 2008.
- BLM. 2010. Seasonal Wildlife Restrictions and Procedures for Processing Requests for Exceptions on Public Lands in Idaho. July 2010.
- BLM. 2016. Environmental Assessment for Proposed Construction, Maintenance, and Operations of a Digital Air-Ground Integration Range (DAGIR) within the Orchard Combat Training Area's (OCTC) Impact Area.
- BLM. 2016a. Idaho BLM Special Status Species List Update, January 13, 2015. Instruction Memorandum IDIM-2015-009c1, Idaho BLM, Boise, ID.

- BLM. 2017. Personal communication with Amanda Hoffman, Morley Nelson Snake River Birds of Prey National Conservation Area (NCA) Manager. March 2017.
- BLM. 2017b. Personal communication with Joe Sirotnak, Morley Nelson Snake River Birds of Prey NCA Botanist. March 2017.
- BLM. 2017c. Personal communication with Carol Montgomery, Morley Nelson Snake River Birds of Prey NCA Realty Specialist. March 2017.
- BLM. 2017d. Personal communication with Joe Weldon, Morley Nelson Snake River Birds of Prey NCA Biologist. March 2017.
- BLM. 2017e. Personal communication with Michael N. Kochert, United States Geological Survey Forest and Rangeland Ecosystem Science Center Snake River Field Station Scientist Emeritus. August 2017.
- Elmore County. 2017. Elmore County Comprehensive Plan (2014), Future Land Use Plan Map (updated January 6, 2017). , accessed via <http://www.elmorecounty.org/Land%20Use/Comp%20Plan%20Update/2017-01-06/D-Map4-FutureLandUse-Amended-2017-01-06.pdf>. April 2017.
- Federal Emergency Management Agency (FEMA). 1989. Flood Insurance Rate Map (FIRM) for Elmore County (Unincorporated Areas). Panel 725 of 850. Effective June 19, 1989.
- Federal Register (Vol. 79, No. 192.). 2014. Endangered and Threatened Wildlife and Plants; Determination of Threatened Status for the Western Distinct Population Segment of the Yellow-billed Cuckoo (*Coccyzus americanus*). Pages 59991-60038
- Federal Register. 79 FR 67154 67155. November 12, 2014. Federal Register Document. Designation of Critical Habitat for the Western Distinct Population Segment of the Yellow-billed Cuckoo (*Coccyzus americanus*). Pp. 67154-67155.
- Federal Register. 79 FR 59991 60038. October 03, 2014. Federal Register Document. Determination of Threatened Status for the Western Distinct Population Segment of the Yellow-billed Cuckoo (*Coccyzus americanus*). Pp. 59991-60038.
- Federal Register. 79 FR 48547 48652. August 15, 2014. Federal Register Document. Designation of Critical Habitat for the Western Distinct Population Segment of the Yellow-billed Cuckoo (*Coccyzus americanus*). Pp. 48547-48652.
- Gaines, D. 1974. Review of the Status of the Yellow-billed Cuckoo in California: Sacramento Valley Populations. Condor 76: 204-209.

- Groves, C.R., Butterfield, B., Lippincott, A., Csuti, B., Scott J.M. 1997. Atlas of Idaho's Wildlife. Idaho Fish and Game; Boise, Idaho.
- Howard, R. P. and M. Hilliard. 1980. Artificial nest structures and grassland raptors. Raptor Research. 14:41-45.
- Hughes, J.M. 1999. Yellow-billed Cuckoo (*Coccyzus americanus*). The Birds of North American Online (A Poole, Ed.). Ithaca: Cornell Lab of Ornithology; Retrieved from the Birds of North America Online: <http://bna.birds.conell.edu>
- Idaho Department of Environmental Quality (DEQ). 2017. Idaho Air Quality Planning Areas Map: Administrative Boundaries for Areas with Sensitive Air Quality. Accessed via <http://www.deq.idaho.gov/air-quality/monitoring/attainment-versus-nonattainment/>. May 2017.
- Idaho Power. 2017. General Information on CJ Strike Reservoir, accessed via <https://www.idahopower.com/OurEnvironment/Recreation/CJstrike/default.cfm>. April 2017.
- Idaho State Historical Society. 2017. Interagency Correspondence RE Sustainable Water Supply for Mountain Home Air Force Base: Idaho SHPO REV 2017-329. January 2017.
- Idaho Water Resource Board (IWRB). 2016a. Mountain Home Air Force Base, Snake River Surface Water Supply. Water Supply Planning Report. May 2016.
- IWRB. 2016b. Application for Transportation and Utility Systems and Facilities on Federal Lands. Standard Form (SF) 299. December 2016.
- IWRB. 2017. Personal communication with Randall Broesch, P.E., Project Manager and Lead Engineer for the IWRB, Idaho Department of Water Resources. April 2017.
- Jenni, D. A., R. L. Redmond, and T. K. Bicak. 1981. Behavioral Ecology and Habitat Relationships of Long-billed Curlew in Western Idaho. A final Report to U.S. Department of the Interior, Bureau of Land Management, Boise District, Boise, ID.
- Johnson, D. R. and W. E. Melquist. 1975. Population Ecology and Habitat Requirements of Townsend's Ground Squirrels. PP. 156-176 in Snake River Birds of Prey Annual Report 1975. USDI, Bureau of Land Management, Boise District, ID. 193 pp.
- Kochert, M.N., and K. Steenhof. 2012. Frequency of nest use by Golden Eagles in southwestern Idaho. Journal of Raptor Research 46:239-247.

- Kochert, M. N., Karen Steenhof, C. L. McIntyre and E. H. Craig. 2002. Golden Eagle (*Aquila chrysaetos*), The Birds of North America (P. G. Rodewald, Ed.). Ithaca: Cornell Lab of Ornithology; Retrieved from the Birds of North America:
- Laymon, S. A. and M. D. Halterman. 1989. A Proposed Habitat Management Plan for Yellow-billed Cuckoos in California. USDA Forest Service General Technical Report.
- Marzluff, J. M. 1997. Spatial use and Habitat Selection of Golden Eagles in Southwestern Idaho. The Auk 114(94):673-687.
- Mountain Home Air Force Base (AFB.) 2012a. Alternative Water Supply Feasibility Study, Mountain Home Air Force Base, Elmore County, Idaho. May 2012.
- Mountain Home AFB. 2012b. Integrated Natural Resources Management Plan (INRMP) for Mountain Home AFB, Small Arms Range, Saylor Creek Air Force Range, Juniper Butte Range, and other Mountain Home Range Complex Sites. June 2012.
- Mountain Home AFB. 2017. Personal Communication with Nathan Rowland. Air Combat Command, 366th Civil Engineer Squadron (366 CES). March 2017.
- Mountain Home AFB. 2017b. Class III Archaeological Survey of the Proposed Mountain Home Air Force Base Water Pipeline. Prepared by MHAFFB Cultural Resources Program Manager.. March 2017.
- Mountain Home AFB. 2017c. Personal Communication with Brian “Buck” Adams, Mechanical Engineer. Air Combat Command, 366 CES. February 2017.
- Olendorff, R.R. 1993. Status, biology, and management of Ferruginous Hawks: a review. Special Report. U.S. Department of the Interior, Bureau of Land Management, Boise, ID USA.
- Oregon Department of Agriculture. n.d. Informational Brochure about Davis Peppergrass, accessed via <https://www.oregon.gov/ODA/shared/Documents/Publications/PlantConservation/LepidiumDavisiiProfile.pdf>. April 2017.
- Saab, V. 1999. Importance of spatial scale to habitat use by breeding birds in riparian forests: a hierarchical analysis. Ecological Applications 9:135–151.
- Spaul, R. J. and Heath, J. A. 2016. Nonmotorized recreation and motorized recreation in shrub-steppe habitats affects behavior and reproduction of golden eagles (*Aquila chrysaetos*). Ecology and Evolution, 6: 8037–8049.

- Steenhof, Karen. 2013. Prairie Falcon (*Falco mexicanus*), The Birds of North America (P. G. Rodewald, Ed.). Ithaca: Cornell Lab of Ornithology; Retrieved from the Birds of North America: <https://birdsna.org/Species-Account/bna/species/prafal>.
- U.S. Department of Agriculture (USDA). Natural Resources Conservation Service (NRCS). n.d. Personal communication regarding *Draft Ecological Site Description*.
- U.S. Department of the Interior. 1979. Snake river Birds of Prey Research Report to the Secretary of the Interior. BLM; Boise, ID.
- U.S. Fish and Wildlife Service (USFWS). 2013. Protecting Burrowing Owls at Construction Sites: Nevada's Mojave Desert Region. Nevada Fish and Wildlife Office; Reno, Nevada.
- Yensen, E. 2001. The Ecological Role of Ground Squirrels and a "Field guide" to Northwestern Species. PP. 1-3 in Conservation Biology of Ground Squirrels and Shrub-steppe Ecosystem: abstracts. Idaho Academy of Science meeting, Albertson's College of Idaho. Caldwell, ID 33 pp.

APPENDIX A. MAPS/FIGURES

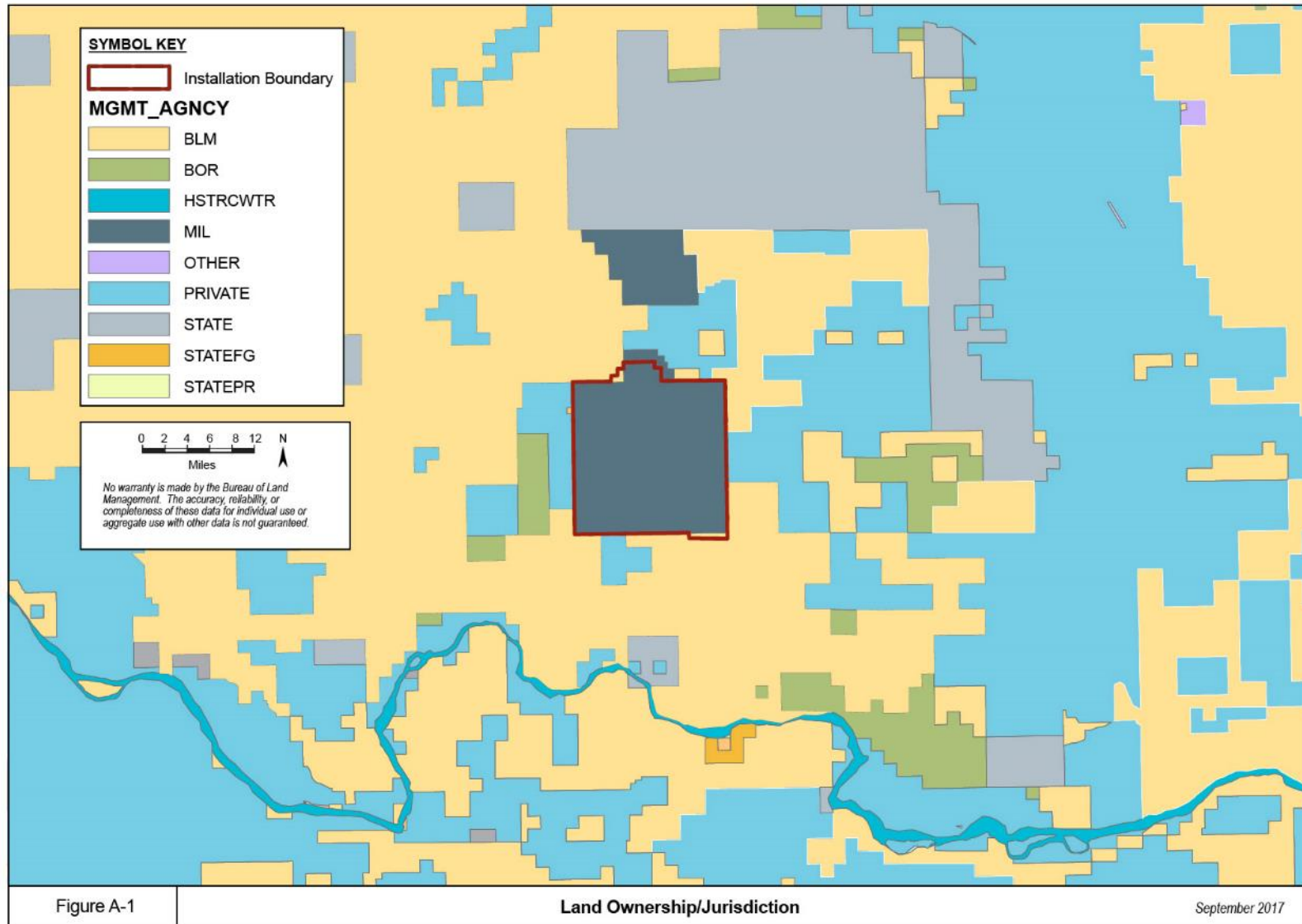

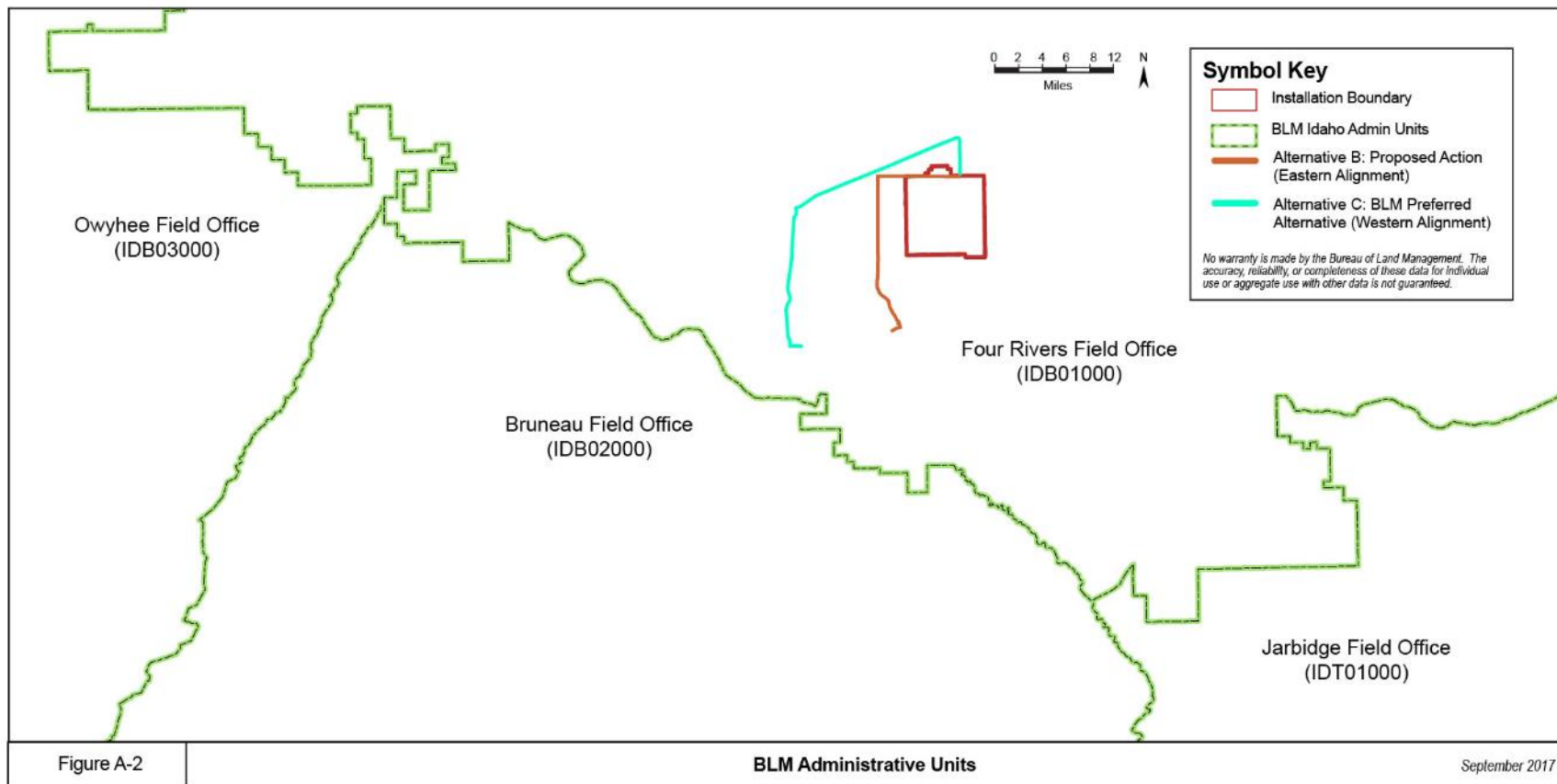

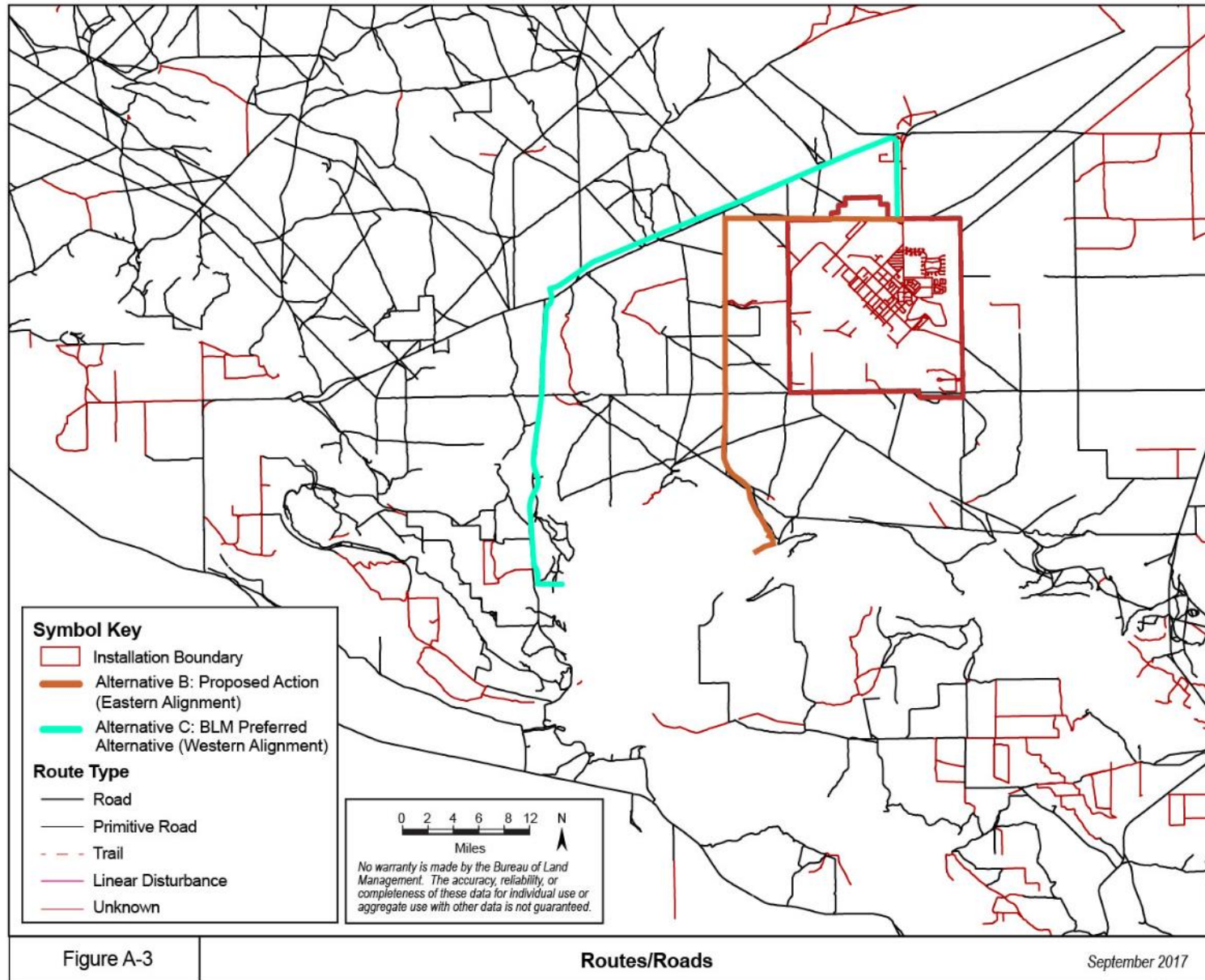

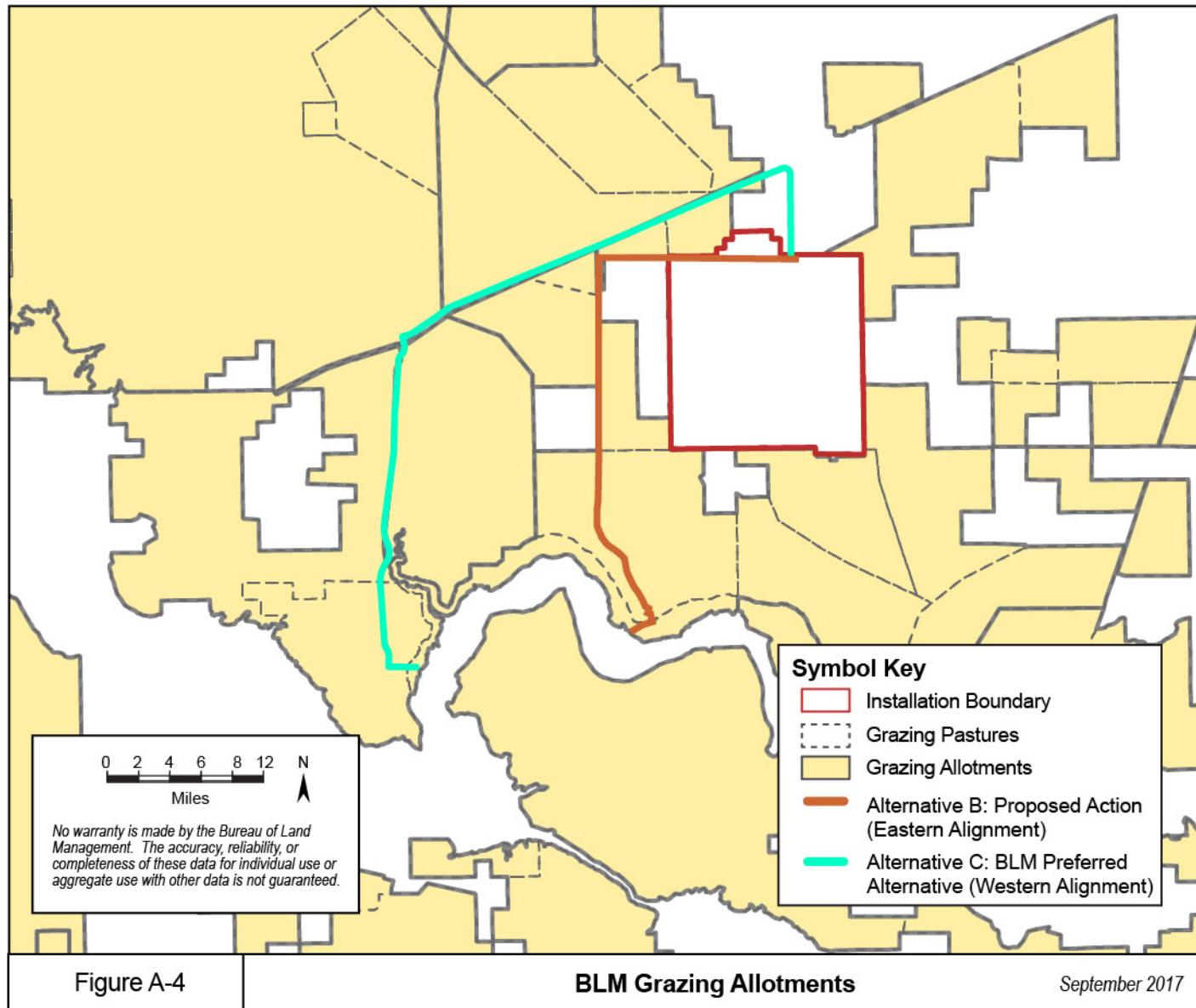

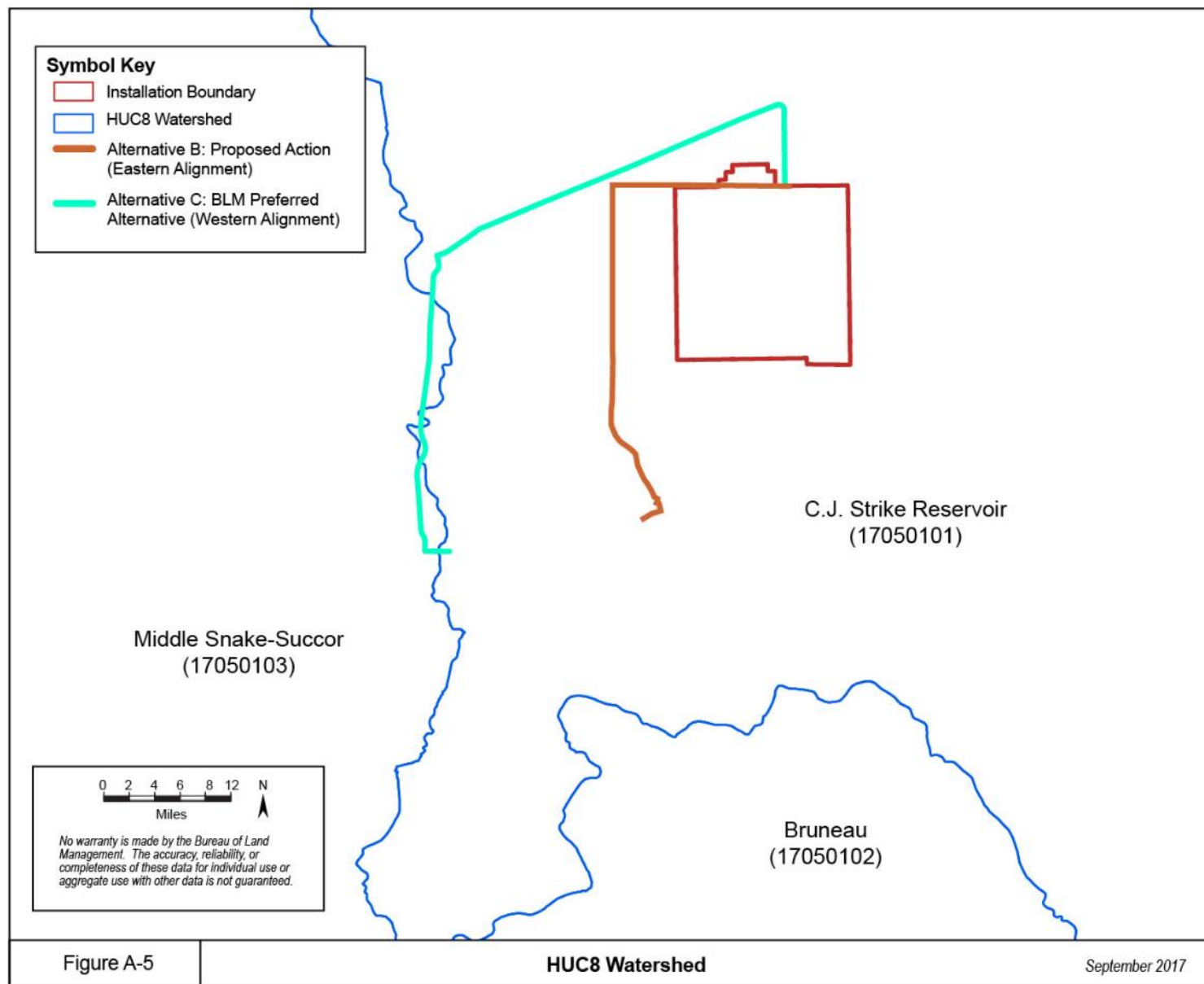

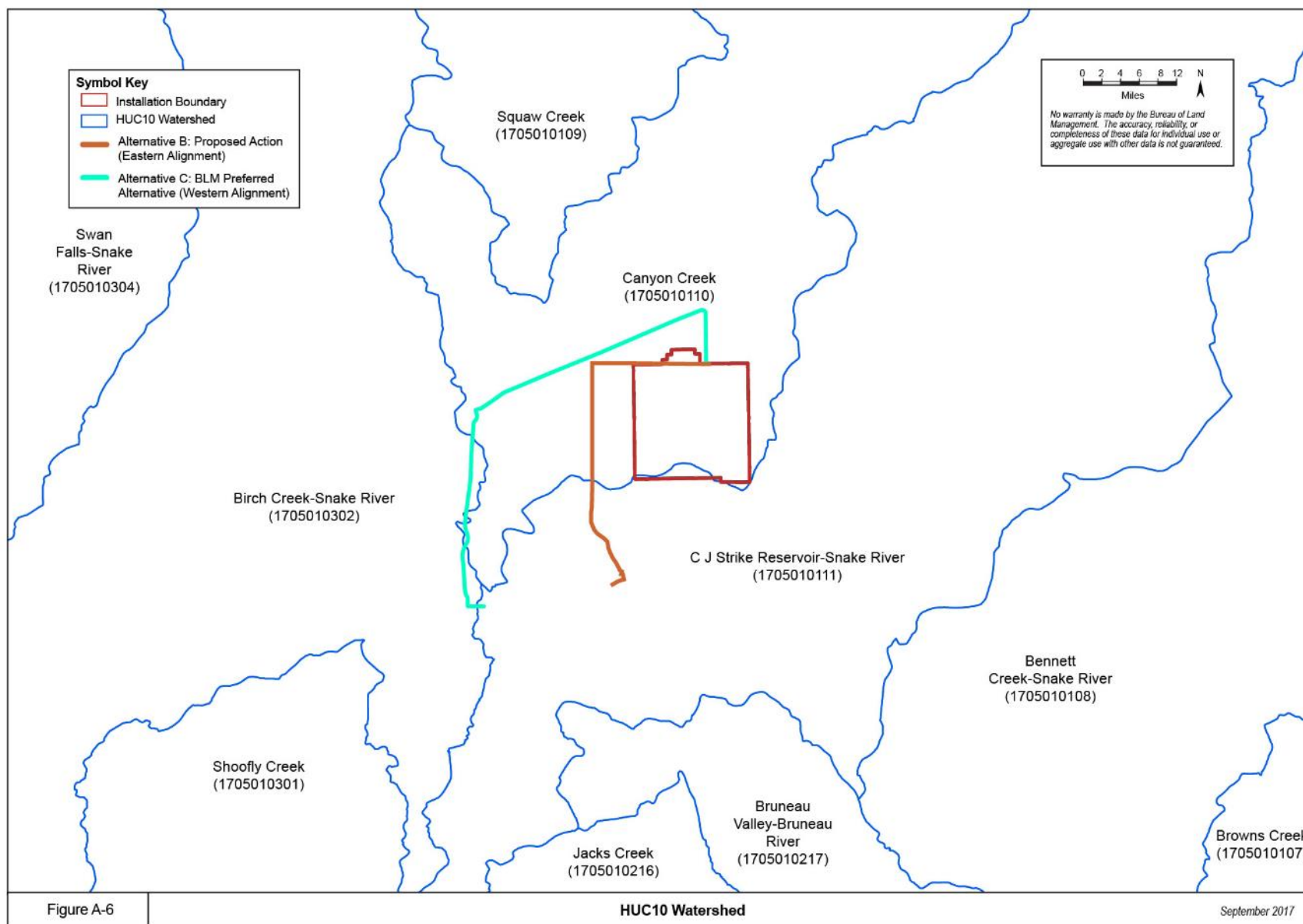

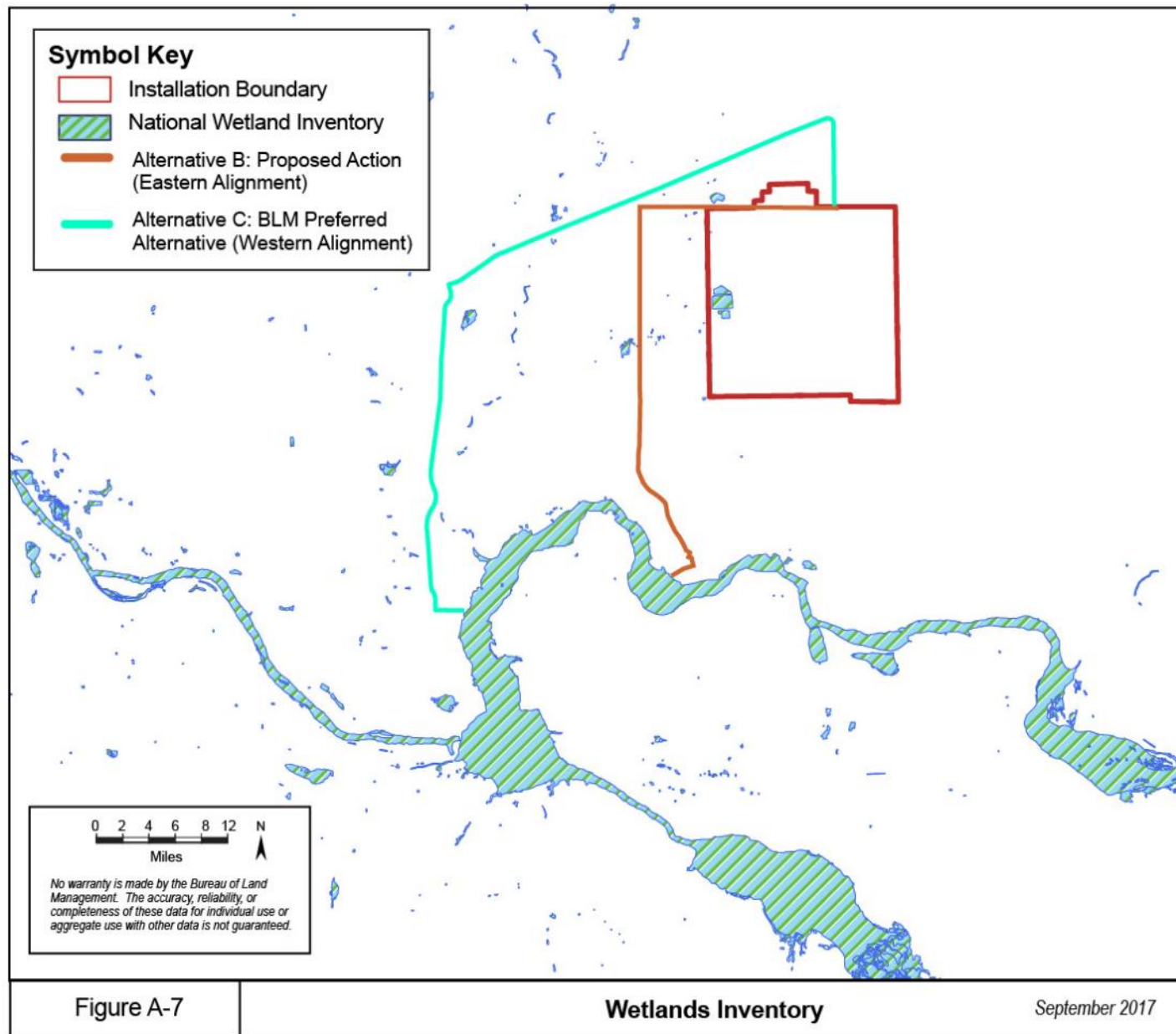

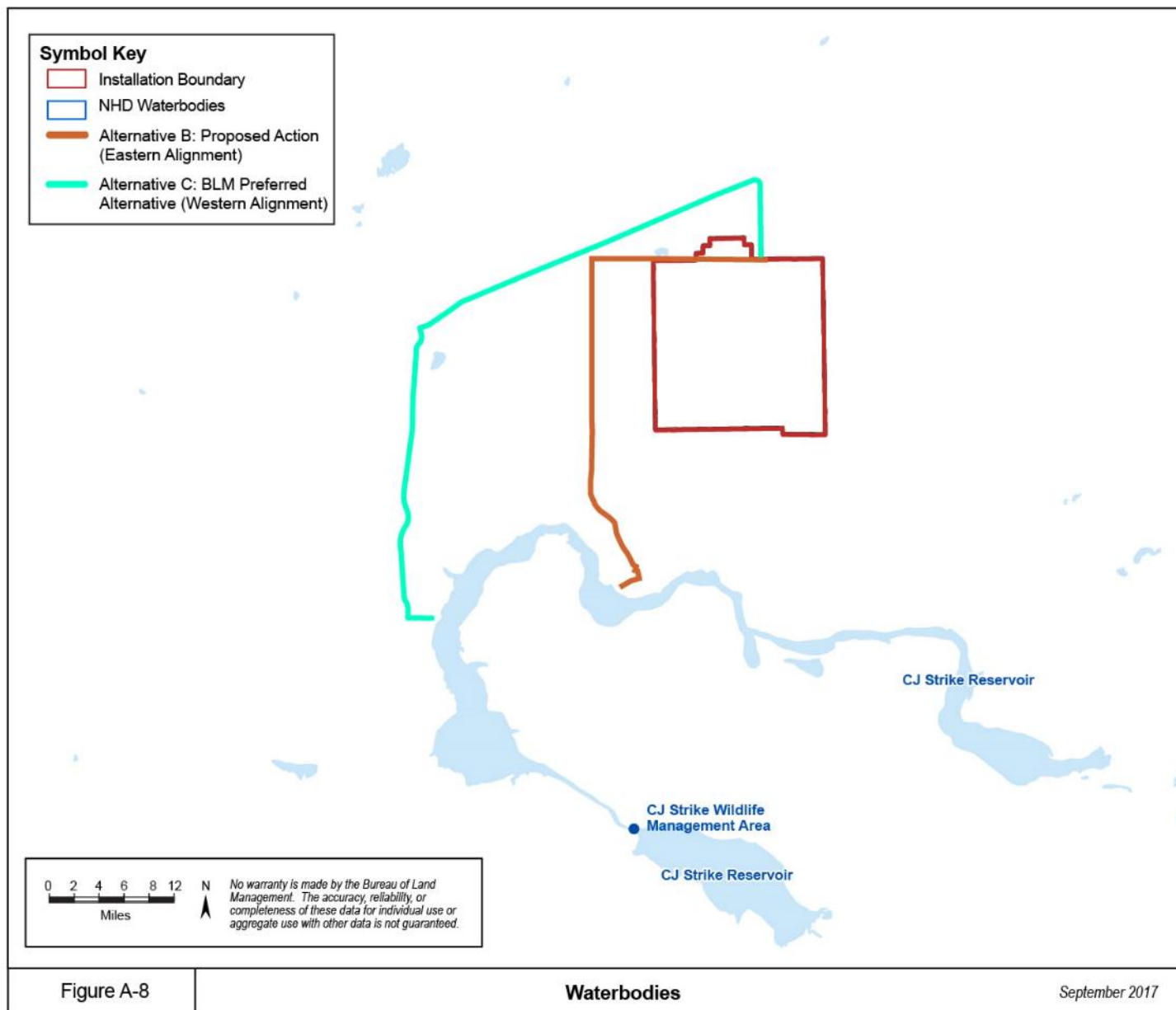

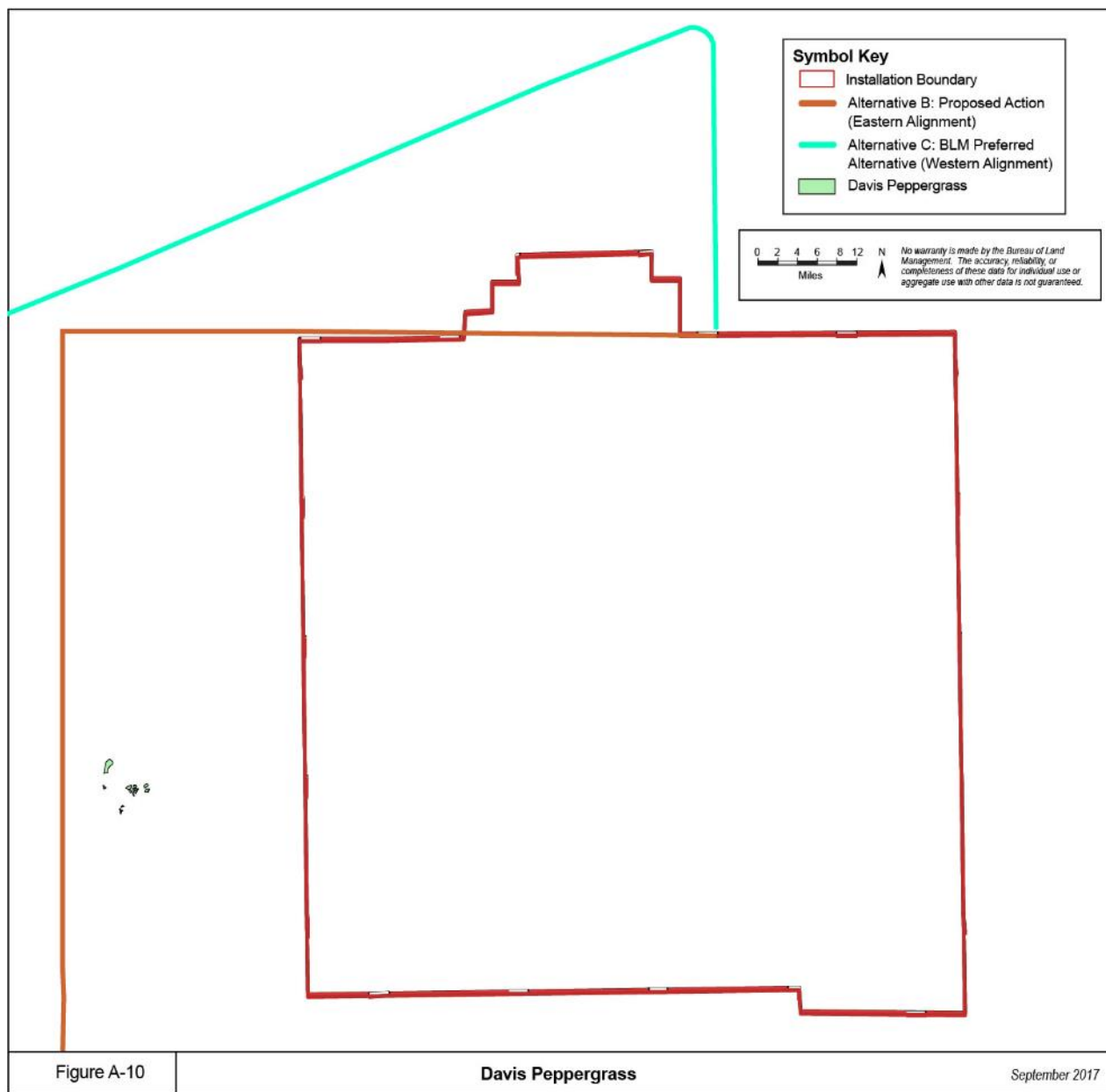

APPENDIX B. ACRONYMS AND ABBREVIATIONS

'	feet/foot
°C	degrees Celsius
°F	degrees Fahrenheit
ACHP	Advisory Council on Historic Preservation
AFB	Air Force Base
AFI	Air Force Instruction
afy	acre feet per year
AIRFA	American Indian Religious Freedom Act
Amec Foster Wheeler	Amec Foster Wheeler Environment & Infrastructure, Inc.
APE	Area of Potential Effect
APZ	Accident Potential Zone
ARNG	Army National Guard
ARPA	Archaeological Resources Protection Act
AUM	Animal Unit Months
BGEPA	Bald and Golden Eagle Protection Act
BLM	Bureau of Land Management
BMP	best management practice
CEQ	Council on Environmental Quality
CFR	Code of Federal Regulations
cm	centimeter
COA	Conditions of Approval
CWA	Clean Water Act
CZ	Clear Zone
DCMI	Domestic, Commercial, Municipal, and Industrial
DoDI	Department of Defense Instruction
DOI	Department of Interior
EA	Environmental Assessment
EIAP	Environmental Impact Analysis Process
EIS	Environmental Impact Statement
EO	Executive Order
ERP	Environmental Restoration Program

ESA	Endangered Species Act
ESQD	Explosive Safety Quantity-Distance
FHWA	Federal Highway Administration
FLPMA	Federal Land Policy and Management Act
FONPA	Finding of No Practicable Alternative
FONSI	Finding of No Significant Impact
FRFO	Four Rivers Field Office
HASP	Health and Safety Plan
HDPE	high-density polyethylene
HUC	Hydrologic Unit Code
IDARNG	Idaho Army National Guard
IDEQ	Idaho Department of Environmental Quality
IDWR	Idaho Department of Water Resources
IICEP	Interagency/Intergovernmental Coordination for Environmental Planning
INRMP	Integrated Natural Resources Management Plan
IPCo	Idaho Power Company
ITD	Idaho Transportation Department
IWRB	Idaho Water Resource Board
LUP	Land Use Plan
m	Meter
MBTA	Migratory Bird Treaty Act
MFP	Management Framework Plan
MHHD	Mountain Home Highway District
MILCON	Military Construction
MOU	Memorandum of Understanding
msl	mean sea level
NAAQS	National Ambient Air Quality Standards
NAGPRA	Native American Graves Protection and Repatriation Act
NCA	National Conservation Area
NCSHPO	National Council of State Historic Preservation Officers
NEPA	National Environmental Policy Act
NHPA	National Historic Preservation Act
NOA	Notice of Availability

NPA	National Programmatic Agreement
NRCS	Natural Resources Conservation Service
NRHP	National Register of Historic Places
OHV	off-highway vehicle
OSHA	Occupational Safety and Health Act of 1970
OTA	Orchard Training Area
P.L.	Public Law
PA	Programmatic Agreement
PM	particulate matter
POC	point-of-contact
PUR	Pesticide Use Report
RFFA	reasonably foreseeable future action
RMP	Resource Management Plan
ROD	Record of Decision
ROW	right-of-way
SF	Standard Form
SHPO	Idaho State Historic Preservation Office
SRBA	Snake River Basin Adjudication
SWPPP	Storm Water Pollution Prevention Plan
USACE	U.S. Army Corps of Engineers
USAF	U.S. Air Force
USC	U.S. Code
USDA	U.S. Department of Agriculture
USDI	U.S. Department of Interior
USFWS	U.S. Fish and Wildlife Service
VRM	Visual Resources Management
WSR	Wild and Scenic River

APPENDIX C. ENHANCEMENT FRAMEWORK PLAN

The enabling legislation for Morley Nelson Snake River Birds of Prey National Conservation Area (NCA), Public Law (P.L.) 103-64, established the NCA in 1993 for the "...conservation, protection and enhancement of raptor populations and habitats and the natural and environmental resources and values associated therewith, and of the scientific, cultural, and educational resources and values." Section 2(4) of the Act defines the term "raptor habitat" to include the habitat of the raptor prey base as well as the nesting and hunting habitat of raptors within the conservation area.

Per the enabling legislation, activities occurring in the NCA are required to enhance the purposes for which the NCA was established. The requirement of enhancement for impacts to the NCA's resources, objectives, and values, is consistent with the Bureau of Land Management's (BLM) management responsibilities under the Federal Land Policy and Management Act of 1976 (FLPMA) and the BLM's policy manual on the management of National Conservation Areas (BLM, 2017).

Framework Description

The NCA has historically required in-kind activities to meet the enhancement requirement. Activities such as illegal dump clean ups were often undertaken because they provided an immediate resource benefit that was easily accomplished and measured. Vegetation restoration projects were also used in the past, but presented more difficulties due to the uncertainty of the amount of effort that would be required for successful restoration due to variables such as adequate precipitation.

The Gateway West Transmission Line Project was the first project proposed in the NCA to develop measurable methods for large-scale restoration projects used for enhancement. The Compensatory Mitigation Framework (BLM, 2016) set up a system of credits and debits based on quantifiable habitat values that could be used to assess the success of enhancement efforts. This type of framework works well for large-scale projects with considerable soil and vegetation disturbance. For smaller scale projects with less disturbance, the resulting credit quantification calculated through the framework may result in enhancement needs that are logistically unobtainable. For example, if a project disturbs a small number of acres or acres with low habitat value, a restoration project may be of such a small scale that it does not provide enough habitat improvement to be effective or sustainable.

To address these situations, the NCA has developed a framework that would assign a monetary value to acres of disturbance. The Fiscal Year 2017 Consolidated Appropriations Act routed the Gateway West Transmission line through the NCA and required \$8,543,400 in mitigation for impacts to 2,606 acres of land within the NCA. This resulted in a value of \$3,278.37 per acre.

The NCA used this value per acre as the maximum monetary enhancement that would be required for a project. Actions taken to avoid or reduce impacts are quantified and then deducted from the maximum enhancement cost.

The proponent avoided and reduced impacts by undertaking the following:

- Project design involved careful routing and siting to avoid and reduce impacts to resources (e.g., residential areas, agriculture, vegetation, wildlife, cultural, visual, National Historic Trails, military training, etc.). Project design to avoid and reduce impacts to resources included avoiding important, scarce, and/or sensitive resources where possible and maximizing the use of existing utility corridors and roads.
- The project was designed to avoid sensitive resources to the extent practical. For example, the USAF Selection Standards were applied during alternative development, which resulted in eliminating alternatives due to impacts on cultural resources and Davis' peppergrass.
- Multiple best management practices designed to reduce impacts have been included as part of the project and can be found in Section 2.3 of the EA.

Framework Application

Monetary Calculation

In order to account for the project's design to avoid and reduce impacts, avoidance, reduction, and enhancement were treated as equal in their contribution value towards overall enhancement. When converted to a percentage, each of these strategies was assigned a value of 33%.

Alternative C, the BLM Preferred Alternative, would result in 52.15 acres of disturbance. Using the \$3,278.37 per acre value determined by Congress, the total enhancement cost of the BLM-preferred alternative would be \$170,967. As described above, it was determined that the project had utilized avoidance by routing around Davis' peppergrass and known cultural resources, for an enhancement cost reduction of \$56,419 (33% of \$170,967) and by utilizing existing disturbance areas for project alignment resulting in an additional enhancement cost reduction of \$56,419. The project as described under Alternative C fulfilled 66% of their enhancement obligations. The remaining project enhancement funding required to provide for enhancement of the values for which the NCA was designated is \$58,129.

Enhancement Activities

The NCA will be celebrating its 25th anniversary in 2018. This provides a unique opportunity for enhancement activities. Enhancement activities should be related to the purposes for which the NCA was designated (i.e., raptors and their habitat, cultural resources, and scientific and educational values).

Activities occurring through the 25th anniversary will focus on those purposes. In particular, the NCA will be hosting a variety of educational activities. Educational activities often instill a greater sense of appreciation and respect for the NCA's resources which translates into more conscientious users and reduced impacts in the NCA.

When a monetary contribution is identified as the most appropriate mechanism to achieve enhancement activities, the BLM is prohibited from directly accepting those funds. The Birds of Prey Partnership (BOPP) was formed in 2016 and serves as the Friends Group for the NCA. BOPP is currently working with the NCA on 25th anniversary activities and is in a position to accept funds related to those activities. As such, Idaho Water Resources Board (IWRB) has agreed to provide the required project enhancement funding (\$58,129) to BOPP to be used for enhancement activities. Enhancement activities currently proposed during the 25th anniversary and their relationship to the purposes for which the NCA was designated are contained in Table 1. The scope, scale, and nature of the currently identified activities may change or additional activities may be proposed that are not included below. BOPP will develop a funding plan that will identify the activities for which they intend to use enhancement funding and the amount to be spent per activity. This plan will be submitted to and approved by the BLM prior to the expenditure of any funds to ensure they are used for enhancement activities.

References

BLM. 2017. BLM Manual 6220 – National Monuments, National Conservation Areas, and Similar Designations.

BLM. 2016. *Appendix K: Compensatory Mitigation Framework for the Morley Nelson Snake River Birds of Prey National Conservation Area*. Final Supplemental Environmental Impact Statement and Proposed Land Use Plan Amendments for Segments 8 and 9 of the Gateway West 500-kV Transmission Line Project, Idaho. https://eplanning.blm.gov/epl-front-office/projects/nepa/39829/84772/101485/Appendix_K_SRBOP_Compensatory_Mitigation_Framework_FSEIS.pdf. Accessed September 21, 2017.

Table 1. NCA 25th Anniversary Activities and Their Relationship to the Purposes for which the NCA was Designated

Activity	Description	NCA Purpose
25 th Anniversary Kick Off Party	The Kick Off Party will provide an opportunity for NCA stakeholders and the local community to learn about the NCA and receive early notice of events occurring throughout the year. The Kick Off Party will include refreshments, entertainment, and provide an opportunity for the public to meet the NCA educational raptors.	Educational Values
Restoration Project	An ecological restoration site will be established in currently degraded habitat, to be reserved for volunteer- and community-based restoration activities, as designed and overseen by BLM, along with university and agency partners. Restoration activities on the site will be planned and designed to maximize volunteer capacity and environmental education opportunities, and will include low-tech and low-risk native plant propagule collection, propagation of container stock, seeding, irrigation, and project monitoring, to be done by volunteers, with NCA staff oversight. Restoration activities will begin in the Fall of 2017 and provide an opportunity for annual activities thereafter.	Raptor Habitat and Educational Values
Biodiversity Days/ Photo Safaris	Biodiversity Days and/or iNaturalist photo safaris will allow amateur and professional naturalists to perform informal inventories of species associated with important habits on the NCA. Each event would focus would be led by BLM and experienced naturalist volunteers, with technical oversight by a scientist with expertise in a given habitat or taxonomic group.	Science and Educational Values
Birds of Prey Festival	The Birds of Prey Festival will be a community event with local organizations and members of the public coming together to celebrate and bring attention to birds of prey and their unique local habitat. This family-friendly festival will introduce the public to the importance of the Morley Nelson Snake River Birds of Prey National Conservation Area and help celebrate the 25 th Anniversary. Families and individuals of all ages are invited to engage in activities, educational booths, and enjoy speakers.	Educational Values
25 th Anniversary Commemoration Event	A commemoration event to provide the public an opportunity to learn about the history of the NCA from dignitaries and people involved in the designation.	Educational Values
Ferruginous Hawk Platform Project	This National Public Lands Day activity would involve conducting maintenance or replacement on several Ferruginous Hawk nesting platforms and establish several new platforms in suitable habitat.	Raptor Habitat
Art Exhibit	The NCA will be hosting an Artist in Residence and Junior Artist in Residence during the 25 th Anniversary. This art exhibit will display these works along with works inspired by the NCA from other local artists and students.	Educational Values

APPENDIX D. AGENCY CORRESPONDENCE



DEPARTMENT OF THE AIR FORCE
366TH CIVIL ENGINEER SQUADRON (ACC)
MOUNTAIN HOME AIR FORCE BASE IDAHO

06 JAN 2017

MEMORANDUM FOR: ALL INTERESTED GOVERNMENT AGENCIES, INDIVIDUALS, AND ORGANIZATIONS

FROM: 366 CES/CEIE
1030 Liberator Street Bldg 1297
Mountain Home AFB ID 83648

SUBJECT: Obtain Sustainable Water supply for Mountain Home AFB ID

The 366th Fighter Wing (366 FW) of Mountain Home Air Force Base (MHAFB) is preparing an Environmental Assessment (EA) addressing a proposed action to convey water from the Snake River to MHAFB in order to provide a sustainable water supply for the base. The project is proposed to be located primarily on Bureau of Land Management (BLM)-managed lands in the Morley Nelson Snake River Birds of Prey National Conservation Area. As such, the BLM is participating as a Joint Lead Agency in the development of the EA and would have to approve any action occurring on BLM-managed lands.

The environmental analysis for the proposed action is being conducted by the 366 FW in accordance with the Council on Environmental Quality guidelines pursuant to the National Environmental Policy Act of 1969. In accordance with Executive Order 12372, *Intergovernmental Review of Federal Programs*, we solicit your comments concerning the proposal and any potential environmental consequences of the action. We also request information regarding other recently completed, on-going, or proposed projects in the vicinity that create cumulative impacts in association with the Proposed Action. We plan to conduct a scoping meeting open to interested parties on 17 January 2017 at the Mountain Home Public Library from 4 to 6pm. You may also provide any comments within 30 days of receipt of this letter.

Please forward your written comments, further questions, or if you would like to discuss the proposal further please feel free to contact me at (208)828-2299 or sheri.robertson@us.af.mil or Amanda Hoffman at (208) 384-3336 or alhoffman@blm.gov. Thank you for your assistance.

Sincerely,

SHERIL ROBERTSON
Chief, Environmental Management

Attachment:
Description of Proposed Action and Alternatives (DOPAA)
Map



NEWS RELEASE

UNITED STATES AIR FORCE

366th Fighter Wing Public Affairs
Mountain Home Air Force Base

Release: NR 20170103-001

Jan 03, 2017 - 15:38

366 FW/PA
366 Gunfighter Ave, Suite 310
Mountain Home AFB, ID 83648

www.mountainhome.af.mil

Commercial: (208) 828-6800
After hours: (208) 828-5800
DSN: (312) 728-6800

MHAFB and BLM discuss Environmental Assessment for proposed waterline

MOUNTAIN HOME AIR FORCE BASE, Idaho – Mountain Home AFB and the BLM are preparing an Environmental Assessment (EA) addressing the construction of a waterline from the Snake River to MHAFB. In addition to the waterline, a water treatment plant would be constructed to provide potable water to the base. This proposal is needed to ensure the base maintains an adequate sustainable water supply. The project is proposed to be located primarily on BLM-managed lands.

A public scoping meeting will be held at the City of Mountain Home Public Library January 17th, 4 – 6 p.m.

- 30 -



C.L. "Butch" Otter
Governor of Idaho

Janet Gallimore
Executive Director

Administration
2205 Old Penitentiary Road
Boise, Idaho 83712-8250
Office: (208) 334-2682
Fax: (208) 334-2774

Membership and Fund
Development
2205 Old Penitentiary Road
Boise, Idaho 83712-8250
Office: (208) 514-2310
Fax: (208) 334-2774

Historical Museum and
Education Programs
610 North Julia Davis Drive
Boise, Idaho 83702-7695
Office: (208) 334-2120
Fax: (208) 334-4059

State Historic Preservation
Office and Historic Sites
Archaeological Survey of Idaho
210 Main Street
Boise, Idaho 83702-7264
Office: (208) 334-3861
Fax: (208) 334-2775

Statewide Sites:
• Franklin Historic Site
• Pierce Courthouse
• Rock Creek Station and
• Stricker Homesite

Old Penitentiary
2445 Old Penitentiary Road
Boise, Idaho 83712-8254
Office: (208) 334-2644
Fax: (208) 334-3225

Idaho State Archives
2205 Old Penitentiary Road
Boise, Idaho 83712-8250
Office: (208) 334-2620
Fax: (208) 334-2626

North Idaho Office
112 West 4th Street, Suite #7
Moscow, Idaho 83843
Office: (208) 882-1540
Fax: (208) 882-1763



Historical Society is an
Equal Opportunity Employer.

January 18, 2017

Mrs. Sheri Robertson
Chief, Environmental Management
Department of the Air Force
366th Civil Engineer Squadron (ACC)
Mountain Home Air Force Base Idaho

RE: Sustainable Water supply for Mountain Home Air Force Base (Idaho SHPO REV 2017-329)

Dear Mrs. Robertson,

Thank you for your informational letter and project materials regarding the proposed action. We understand that the proposed action consists of the development of a sustainable water supply system for Mountain Home Air Force Base. We also understand that you have initiated consultation with our office per the terms of our existing PA and working draft PA regarding undertakings which have the potential to adversely affect *historic properties*.

We have reviewed the *undertaking* and concur that it has the potential to effect *historic properties*. We recommend that a study be conducted to identify any *historic properties* within the area of potential effect (APE) and evaluate any effects. This study will likely include some level pedestrian survey depending on the nature of the environment and or any other recent studies within or near the APE. The APE needs to be designed to include potential direct and indirect effects.

We understand that you will be working closely with the BLM on the development of an Environmental Assessment. We also would recommend that you consult with Idaho Power (the Federal Energy Regulatory Commission delegate) as portions of the potential APE appear to be within the license boundary for their CJ Strike FERC license boundary.

We appreciate your consulting with our office and look forward to receiving a report which documents the study and provides an overall recommendation regarding the proposed action. If you have any questions feel free to contact me at 208-488-7467 (ethan.morton@ishs.idaho.gov) or Matt Halitsky at 208-488-7468 (matt.halitsky@ishs.idaho.gov).

Sincerely,

Ethan Morton, Idaho State Historic Preservation Office

cc Amanda Hoffman, BLM
Matt Halitsky, Idaho SHPO



IDAHO WATER RESOURCE BOARD

August 12, 2017

C.L. "Butch" Otter
Governor

Roger W. Chase
Chairman
Pocatello
District 4

Jeff Raybould
Vice-Chairman
St. Anthony
At Large

Vince Alberdi
Secretary
Kimberly
At Large

Peter Van Der Meulen
Hailey
At Large

*Charles "Chuck"
Cuddy*
Orofino
At Large

Albert Barker
Boise
District 2

John "Bert" Stevenson
Rupert
District 3

Dale Van Stone
Hope
District 1

Amanda Hoffman
Bureau of Land Management
3948 Development Avenue
Boise, ID 83705

RE: IWRB Comment on the Environmental Assessment & Draft FONSI for the Mountain Home Air Force Base (MHAFFB) Sustainable Water Supply Project

Dear Mrs. Hoffman:

The Idaho Water Resource Board (IWRB) is offering this letter in response to your request for comments on the draft Findings of No Significant Impact (FONSI) that was issued on July 12, 2017. The IWRB concurs with your findings regarding the insignificant impact on the natural, social, and cultural resources located along Alternative C-Bureau of Land Management's Preferred Alternative. However, the IWRB would like to clarify that the BLM's preferred alternative results in a larger overall facility to be constructed and has both higher costs to construct and costs for operations and maintenance when compared with Alternative B-Eastern Alignment/Proposed Action. The BLM's decision on this matter directly impacts the IWRB project costs.

As you are aware, the IWRB continues to support Alternative B Eastern Alignment/Proposed Action as identified in the draft environmental assessment, however, we also understand that the BLM must weigh multiple factors in making this decision. We appreciate your efforts to prepare the environmental assessment and to further facilitate a decision through the NEPA process.

If you have questions please contact Randall Broesch, P.E., Water Projects Section Staff Engineer, at (208) 287-4879 to discuss the project in further detail.

Sincerely,

Roger Chase, Chairman
Idaho Water Resource Board

322 East Front Street, Boise, Idaho 83720 Tel: (208) 287-4800 Fax: (208) 287-6700



Sheri L. Robertson, Environmental Management Chief
366 CES/CEIE
Bureau of Land Management
1030 Liberator Street Bldg. 1297
Mountain Home AFB ID 83648
sheri.robertson@us.af.mil

June 30, 2017

Re: Comments on the Mountain Home Air Force Base Sustainable Water Supply project Environmental Assessment (DOI-BLM-ID-B011-2017-0002-EA)

Dear Ms. Robertson,

Thank you for considering our comments on the Mountain Home Air Force Base (MHAFB) Sustainable Water Supply project. Since 1973, the Idaho Conservation League has been Idaho's voice for clean water, clean air and wilderness—values that are the foundation for Idaho's extraordinary quality of life. The Idaho Conservation League works to protect these values through public education, outreach, advocacy and policy development. As Idaho's largest state-based conservation organization, we represent over 25,000 supporters who have a deep personal interest in ensuring that water development projects are designed sustainably and in such a way so as to avoid, minimize or mitigate impacts on our water, wildlands, and wildlife.

We understand the project is being proposed because a new water source is needed for the Mountain Home Air Force Base. The Mountain Home aquifer is the current water source but it is being seriously depleted and is contaminated with nitrates. The future of every community in Idaho, including the MHAFB is contingent on a stable, sustainable and healthy water supply.

In response to this need, the BLM and Air Force are examining two action alternatives to pump water from the Snake River to the Air Force Base. Alternative B entails 7.8 miles of pipeline construction, 93% of which would be along existing roads. This alternative would require 116 acres of disturbance, the construction of a new pump and intake at an undisturbed location, and would disturb approximately 18 raptor nests. Alternative C, which is preferred by the BLM, would entail 14 miles of pipeline construction, all of which would be along existing roads. This alternative would require 52 acres of disturbance but would collocate the new pump and intake with an existing facility, and

Idaho Conservation League comments regarding the MHAFB Pipeline Project Environmental Assessment, Page 1 of 10

would disturb approximately 12 raptor nests.

We have several concerns about the project and have drafted a series of suggestions to improve the overall project as well as the analysis of its impacts. We recognize that the development of a new water source for MHAFB is economically and environmentally imperative. However, we are concerned about the compatibility of this project within the Morley Nelson Snake River Birds of Prey National Conservation Area (NCA), the impact of pipeline construction on raptor habitat, water rights, and the lack of water conservation measures included in this taxpayer-funded project.

All routes impact the Morley Nelson Snake River Birds of Prey National Conservation Area (NCA) to some degree. Before advancing, the MHAFB and BLM need to conduct the required compatibility and enhancement analysis needed to determine if any of the pipeline routes are consistent with the NCA enabling legislation. Part of this analysis should develop appropriate habitat mitigation and enhancement measures. Assuming these issues can be addressed, Alternative C most closely adheres to the governing regulations of the NCA.

Again, we recognize and support the need to supply a sustainable water source to homes and government agencies in the project area and support the overall intent of the proposal. We look forward to reviewing any refined or revised EAs and associated mitigation plans, and are happy to clarify these comments as needed. We may take the opportunity to submit additional comments as well.

Once again we thank you for the opportunity to submit comments on this project. Please place the Idaho Conservation League on the mailing list of interested parties and send us any subsequent documents for this project. We look forward to continuing to work with the Boise District Office and the Mountain Home Air Force Base on this and other projects in the future. Please don't hesitate to contact me if you have any questions on these comments or if I can help clarify these comments in any way.

Sincerely,

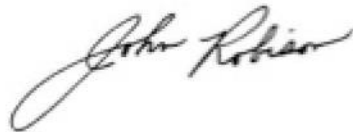

Idaho Conservation League comments on the Mountain Home Air
Force Base Sustainable Water Supply project Environmental
Assessment (DOI-BLM-ID-B011-2017-0002-EA)

*Idaho Conservation League comments regarding the MHAFB Pipeline Project Environmental
Assessment, Page 2 of 10*

Idaho Conservation League comments on the Mountain Home Air
Force Base Sustainable Water Supply project Environmental
Assessment (DOI-BLM-ID-B011-2017-0002-EA)

Conflict with Morley Nelson Snake River Birds of Prey National Conservation Area

It is unclear in the EA if the project is 1) compatible with the enabling legislation of the National Conservation Area and, if so, how the project will enhance raptor habitat. Both pipeline routes would cross portions of the Morley Nelson Snake River Birds of Prey NCA (NCA), a unit of the National Landscape Conservation System (NLCS). The NLCS was established “in order to conserve, protect, and restore nationally significant landscapes that have outstanding cultural, ecological, and scientific values for the benefit of current and future generations.” National Landscape Conservation System Act, 16 U.S.C. § 7202(a) (2009).

Secretarial Order 3308 speaks to the management of the Conservation Lands, stating that: “BLM shall ensure that the components of the NLCS are managed to protect the values for which they were designated, including, where appropriate, prohibiting uses that are in conflict with those values.” The 15-Year Strategy for the NLCS reinforces this by stating the “conservation, protection, and restoration of the NLCS values is the highest priority in NLCS planning and management, consistent with the designating legislation or presidential proclamation.”

As conservation of natural and cultural resources is the principal mandate for BLM management of the Conservation Lands, the agency must diligently protect these areas from damage from new infrastructure projects, including pipelines. Recent BLM policy guidance specifically addresses the management of BLM-managed national monuments and NCAs and creates a presumption that BLM will not approve new rights-of-ways (ROW) in these areas. Specifically the manual provides:

“8. To the greatest extent possible, subject to applicable law, the BLM should through land use planning and project-level processes and decisions, avoid designating or authorizing use of transportation or utility corridors within NLCS units.

To that end, and consistent with applicable law, when developing or revising land use plans addressing NLCS units, the BLM will consider:

- a. designating the NLCS unit as an exclusion or avoidance area;
- b. not designating any new transportation or utility corridors within the NLCS unit if the BLM determines that the corridor would be incompatible with the designating authority or the purposes for which the NLCS unit was designated; and
- c. relocating any existing designated transportation and utility corridors outside the NLCS unit.”

*Idaho Conservation League comments regarding the MHA FB Pipeline Project Environmental
Assessment, Page 3 of 10*

--BLM Manual 6220, § 1.6E(8).

The law establishing the Snake River Birds of Prey NCA includes specific provisions addressing allowable uses of the NCA. The key provision directs the BLM to identify “levels, types, timing, and terms and conditions for the allowable nonmilitary uses of lands within the conservation area that will be compatible with the **protection, maintenance, and enhancement** of raptor populations and habitats and the other purposes for which the conservation area is established.” 16 U.S.C. § 460iii-3(b)(7) (emphasis added). These “other purposes” include “the natural and environmental resources and values associated therewith, and of the scientific, cultural, and educational resources and values of the public lands in the conservation area.” 16 U.S.C. § 460iii-2(a)(2). Thus, only those proposed actions that would “protect, maintain, and enhance” the purposes of the NCA are permissible.

Pipeline development has the potential to cause serious impacts, including direct damage to wildlands, wildlife habitat, cultural resources, and others. Consequently, water conveyance pipelines are generally incompatible with management of the Conservation Lands absent a specific showing of how such a project would “protect, maintain, and enhance” the raptors, raptor habitat and the other purposes for which the NCA was designated. The Environmental Assessment as currently written has not provided analyses that demonstrate this standard has clearly been met for the MHAFB pipeline proposal.

Preferred Alternative

Of the two alternatives, we strongly prefer Alternative C, also known as the Western Alignment. Alternative C entails fewer disturbances to soils and habitat, fewer raptor nests disturbed, no blasting of the landscape, and less disturbance to riparian areas along the shore of CJ Strike Reservoir.

BLM policy guidance addresses the creation of new ROWs within NLCS lands. Specifically the manual provides:

“5. If new ROWs are authorized in Monuments and NCAs, consistent with 43 CFR

Parts 2800 and 2880 and to the greatest extent possible:

- a. the ROW must share, parallel, or adjoin existing ROWs;
- b. the effects of projects from the grants of the ROW must be mitigated; and
- c. the ROW should include a stipulation that boundaries will be marked to federal boundary standards.”

--BLM Manual 6220, § 1.6E(5).

Idaho Conservation League comments regarding the MHAFB Pipeline Project Environmental Assessment, Page 4 of 10

BLM policy clearly mandates the minimization of new ROW establishment, especially outside of existing ROWs. As mentioned previously, all proposed routes impact the NCA to some degree. Before advancing, the MHAFB and BLM need to complete the required compatibility and enhancement analysis needed to determine if any of the pipeline routes are consistent with the NCA enabling legislation. Part of this analysis should develop appropriate habitat mitigation and enhancement measures.

Assuming these issues can be addressed, Alternative C most closely adheres to the governing regulations of the NCA. In this alternative, 100% of the pipeline ROW overlapping with existing road ROWs, while Alternative B shares existing ROWs for only 93% of its length. ICL supports the stated BLM preference for Alternative C with the intent of minimizing potential impacts within the NCA.

Raptors and Migratory Birds

We appreciate that the project design emphasizes minimizing impacts to the fragile desert landscape, but we are concerned that the placement of both alternatives could have negative impacts on important raptor nesting areas. Although Alternative C appears to be the best option in the EA, it still results in significant impacts on raptor habitat and nesting areas. It is important to note that raptor habitat includes the raptor prey base as well as the nesting and hunting habitat of raptors within the NCA. We feel that additional steps are warranted to avoid, minimize and finally mitigate impacts.

We appreciate project limitations that prevent disturbances to nesting raptors and migratory birds during the breeding season (January 15 through July 31)¹. However, further mitigation and enhancement measures are warranted due to the large amount of possible impacts on prairie falcons, golden eagles, ferruginous hawks, burrowing owls, and long-billed curlews in the project area. Mitigation measures are only briefly mentioned in the EA, which states that details “will be developed...to the extent practicable”². The Final EA must address mitigation measures in further detail, so that the project adheres to the purpose of the NCA and basic NEPA requirements. At a minimum, the Idaho Conservation League proposes the following mitigation measures in accordance with the maintenance, protection and enhancement of raptor habitat within the NCA:

- **Habitat Restoration:** Funding for habitat restoration should be provided based on direct and indirect effects from the entire operational footprint of the project. Funding should be scaled by impact and acreage of the construction footprint of the project, including both temporary and permanent impacts. Mitigation measures should persist for as long as the impacts. High quality lands, such as undisturbed habitat, should be mitigated with a higher number of acres, while lower quality land, such as land occupied by invasive species, could be mitigated

¹ Draft Environmental Assessment: Establishment of a Sustainable Water Supply for Mountain Home Air Force Base Mountain Home, Idaho. DOI-BLM-ID-B011-2017-0002-EA. May 2016. (Draft EA) at 16.

² Draft EA at 2-3.

Idaho Conservation League comments regarding the MHAFB Pipeline Project Environmental Assessment, Page 5 of 10

with a lower number of acres. Habitat restoration should be aggressive and concentrated with the intent of a high success rate for each acre restored. One possibility for restoration work would be to focus on habitat in other areas of the NCA to offset impacts within the project area. Habitat restoration efforts should be directed towards a return to perennial native vegetation. Particular attention should focus on providing adequate water to native seedlings in the arid project area.

- **Protecting restored areas:** For areas that have been restored, resources are needed to protect these areas from illegal dumping and wildfires. Potential mitigation options include supporting law enforcement efforts or providing resources for fire fighting efforts.
- **Visitor Enhancement:** Funding for visitor enhancement is proposed to educate visitors of the values of NCA and in the appropriate behavior within and use of the NCA. This funding could also be scaled by line miles of the route within the NCA.
- **Enhancement of the NCA:** Permitted projects must demonstrate that they are not just compatible with the NCA but that they actually enhance the NCA. In this case, a water pipeline could benefit the NCA if some of the water could be utilized to help native vegetation seedlings become established. Any water use for this purpose would have to be closely coordinated with the NCA staff and vegetation restoration efforts.

Failure to Secure Full Water Supply

The Water Supply Planning Report³ (SPF Report) commissioned by the Idaho Water Resource Board (IWRB) indicates that the Snake River surface water rights which the Board has acquired from Simplot will meet some, but not all, of the anticipated need, for this project.⁴ The Simplot water rights are limited to a season of use tied to the beneficial use of irrigation (April 1-October 31). While the IWRB may change the beneficial use, the season of use is not so easily altered. The SPF Report acknowledges this hurdle, as well as multiple additional hurdles inherent to issuing new Snake River surface water rights.

The Draft EA does not discuss these hurdles nor does it indicate where the non-irrigation season water will come from. The project should not move forward without securing the necessary year-round water rights. Additionally, the Draft EA's water supply and wildlife analysis is incomplete as it does not provide an accurate year-round picture.

Reservoir Level Instability

³ Idaho Water Resource Board/Mountain Home Air Force Base: Snake River Surface Water Supply Planning Report. Contract No. 01110. May 2016. SPF Water Engineering. (SPF Report).

⁴ SPF Report at 10.

Idaho Conservation League comments regarding the MHAFB Pipeline Project Environmental Assessment, Page 6 of 10

Water for this project will be delivered from the Snake River's CJ Strike Reservoir. Consistent reservoir surface water levels are important to raptors and other wildlife.⁵ "All three water rights are leased to the Board's Idaho Water Supply Bank (IWSB) and are currently unused."⁶

The Draft EA contemplates the reservoir levels will not be affected by this project because it uses existing water rights.⁷ However, the draft EA does not acknowledge that these water rights have been leased to the IWSB for many years. The rights are essentially only paper rights and their revived physical use will, in fact, alter CJ Strike reservoir levels.

The Draft EA's water supply and wildlife analysis must either explain how the discrepancy between the paper versus physical water right has no impact, or the analysis must be reworked to include this discrepancy.

Water quality

Another consideration not addressed in the Draft EA or the SPF Report is the impact on water quality in the Snake River, the source of the drinking water supply. Total Maximum Daily Loads (TMDLs) have been established by the Idaho Department of Environmental Quality, and approved by EPA, for water quality parameters such as sediment load, temperature, nutrients, bacteria and others. We are concerned with the impact of reducing flows in the Snake River, which could reduce downstream water quality through concentration of pollutants. Certain TMDLs are already in excess of target levels downstream of CJ Strike reservoir, and the removal of more water could result in violations. For example, phosphorous levels downstream of CJ Strike already frequently exceed the target level of 0.071 mg/L.⁸ Possible effects of increased drawdown of CJ Strike reservoir on downstream TMDLs must be addressed in the Final EA.

We recommend that the MHAFB take steps to help improve water quality within the CJ Strike Reservoir. These steps will not only help downstream water users, but may also help reduce the water treatment needs at the MHAFB water treatment plant. We would be happy to discuss potential measures to improve water quality with the staff at the MHAFB.

Lack of Water Conservation

In characterizing the purpose and need for the project, the Draft EA emphasizes the need for a sustainable, long-term water supply.⁹ It also explains that the need primarily arises from the lack of onsite supply due to both a contaminated and a declining aquifer.¹⁰

⁵ Draft EA at 56.

⁶ SPF Report at 7.

⁷ Draft EA at 57, 58.

⁸ Mid Snake River/Succor Creek Subbasin Assessment and Total Maximum Daily Load. Idaho Department of Environmental Quality. April 2003. At 77-80

⁹ Draft EA at 1-6.

¹⁰ Draft EA at 1-6, 13, 55-57, 69-71.

Idaho Conservation League comments regarding the MHAFB Pipeline Project Environmental Assessment, Page 7 of 10

Despite the necessity to sustain the supply and the acknowledgement that human uses have already led to a non-potable and declining groundwater supply, there is no mention of implementing water conservation measures in the project. Instead, proposed current and reasonably future anticipated needs are based on historic use,¹¹ as opposed to implementing best practices for new uses.

Moreover, approximately 25% of the proposed water use is for a golf course. While recreation is an important element of a healthy life, irrigating a golf course in the middle of the desert where turf grass would never naturally grow is not only an irresponsible use of public resources, it comes at the expense of Snake River flows and wildlife health. A public golf course exists in nearby Mountain Home for military golf enthusiasts, with an additional 17 golf courses in the greater Treasure Valley. Although the IWRB report raises the possibility of continued use of untreated groundwater for the golf course, continued drawdown of the limited Mountain Home aquifer would remain an irresponsible use of public resources. At a minimum, best management practices (BMPs) should be implemented to increase water conservation measures in accordance with recommendations of the Golf Course Superintendents' Association of America¹², the US Golf Association, and the Northwest Turfgrass Association. These BMPs include but are not limited to; use of advanced grass types that require less water, use of the latest irrigation and sprinkler technology to efficiently water the turf, use of treated wastewater from municipal sewage treatment facilities, and use of water saving golf course design features.

The project is not a sustainable water supply project unless and until it requires best practices for water conservation.

Groundwater levels

Since the MHAFFB will no longer be utilizing the Mountain Home aquifer, the expectation is that the aquifer will begin to recover. In order for this to occur, it is important that these groundwater resources are not further utilized by MHAFFB and that the water rights are not simply transferred to another user which would simply result in the continued draw down of the aquifer. Thus, this project should describe anticipated effects on the aquifer and contain a multiyear monitoring effort on groundwater levels.

Groundwater quality

The EA notes that the Mountain Home aquifer is contaminated with nitrates. While establishing an alternate water source will address water supply needs, an important environmental consideration is whether this nitrate pollution of the aquifer has been effectively stopped, what treatment options are available and what the long term environmental effects will be. It is not sustainable to simply switch from water source to

¹¹ SPF Report at 6-16.

¹² Golf Course Environmental Profile Report: Phase II, Volume I: Water Use and Conservation Practices on US Golf Courses. Golf Course Superintendents Association of America, 2015. At 26-28.

Idaho Conservation League comments regarding the MHAFFB Pipeline Project Environmental Assessment, Page 8 of 10

water source as water supplies become increasingly contaminated. The EA needs to contain a description of whether the source of the nitrate contamination has been effectively addressed. Thus, this project should describe anticipated effects on water quality within the Mountain Home aquifer and contain a multiyear monitoring effort for water quality within the aquifer.

Riparian resources

The draft EA does not mention potential impacts to riparian habitat along the bank of CJ Strike Reservoir. Possible fluctuations in reservoir levels and impacts on aquatic habitat in the intake zone must be addressed in future documents. The final EA should delineate the location of streams and wetlands in the project area, and the proximity to any proposed treatments. Current discussion of project impacts on the aquatic and riparian ecosystem is insufficient at this time.

Power source and energy efficiency

Water pumping is an infrastructure and energy-intensive activity. We appreciate the fact that Alternative C could utilize existing energy sources for both construction and water conveyance. The temporary distribution lines proposed by Alternative B would increase the impacts to the NCA.

In order to be a sustainable project, the energy source for water pumping should be based on renewable power supplies to the greatest extent possible. We note that there are several new sources of solar power in the region that may be available for use. The EA should discuss the available power sources, describe the impacts from utilizing different power sources and select the most sustainable and environmentally responsible power source for the project.

Noxious Weeds

We are concerned that soil disturbance can lead to the establishment of highly flammable annual grasses such as cheatgrass. The BLM needs to take great care to ensure that weed spread is minimized and that disturbed areas are monitored to eliminate and reduce cheatgrass invasion and expansion.

We appreciate that precautions will be taken to ensure that noxious weeds are not introduced into the project area and that exotic and invasive species are not reintroduced following treatments. The BLM should describe and employ BMPs to ensure that this does not happen. These BMPs should include washing off all equipment before, and after, site activities and inspecting all equipment for weeds, non-natives, and their seeds prior to site actions. Monitoring should continue for several years to ensure successful establishment of native vegetation.

EA drafting process

While not a comment on the EA itself, we are concerned with the public involvement and engagement process for the Draft EA. Key members of the conservation community with experience in ROW applications in the NCA were not alerted of the availability of the Draft EA. We appreciate the extension of the comment period to give stakeholders and

Idaho Conservation League comments regarding the MHAFB Pipeline Project Environmental Assessment, Page 9 of 10

concerned parties the opportunity to contribute to the discussion. However, the document itself was incomplete with few details on key issues such as habitat restoration and impact mitigation. There was little mention of how the project will “protect, maintain, and enhance” habitat and resources in accordance with the purpose of the NCA.

Idaho Conservation League comments regarding the MHAFB Pipeline Project Environmental Assessment, Page 10 of 10



July 26, 2017

C.L. "Butch" Otter
Governor of Idaho

Janet Gallimore
Executive Director
State Historic
Preservation Officer

Administration and
Membership and
Fund Development
2205 Old Penitentiary Road
Boise, Idaho 83712-8250
Office: (208) 334-2682
Fax: (208) 334-2774

Idaho State
Historical Museum
214 Broadway Avenue
Boise, Idaho 83702
Office: (208) 334-2120
Fax: (208) 334-4059

Idaho State Archives and
Records Center
2205 Old Penitentiary Road
Boise, Idaho 83712-8250
Office: (208) 334-2620
Merle W. Wells
Research Center
2205 Old Penitentiary Road
Boise, Idaho 83712-8250
Phone: (208) 327-7060
Open Tues.-Sat. 11am-4pm

State Historic Preservation
Office and Archaeological
Survey of Idaho
210 Main Street
Boise, Idaho 83702-7264
Office: (208) 334-3861
Fax: (208) 334-2775

Old Idaho Penitentiary
2445 Old Penitentiary Road
Boise, Idaho 83712-8254
Office: (208) 334-2844
Fax: (208) 334-3225

Statewide Historic Sites
• Franklin Historic Site
• Pierce Courthouse
• Rock Creek Station and
Stricker Homesite



The Idaho Historical Society is an
Equal Opportunity Employer.

Dean Shaw
Four Rivers Field Office, BLM
3948 Development Ave.
Boise, ID 83705

RE: Water Conveyance System to MHAFFB; 17FRFO13

Dear Dean,

Our project finding for the above referenced project, dated July 7, 2017, should be amended from No Historic Properties to *No Adverse Effect*. According to the survey report (Shaver, 2017, pg. 17), it was agreed that SW-1 be left unrecorded, but considered eligible, pending an Idaho Transportation Department produced context regarding historic highways in Idaho. The property SW-1 will be avoided during current project actions.

To add to the confusion, an additional letter from our office, dated June 19, 2017 also provided a finding of No Historic Properties base on our receipt of an Environmental Assessment document from the Mountain Home Air Force Base.

This letter should amend our comments to reflect a finding of No Adverse Effect, and should supersede our earlier comments of June 19 and July 7, 2017. We appreciate your cooperation and patience in correcting this oversight.

Sincerely,

Travis Pitkin
Curator of Archaeology

Cc: Sheri Robertson, MHAFFB
Noelle Shaver, MHAFFB

**Comments on the Mountain Home Air Force Base Sustainable Water Supply project
Environmental Assessment (DOI-BLM-ID-B011-2017-0002-EA)**

Michael N. Kochert
Scientist Emeritus, U.S. Geological Survey

Thank you for the opportunity to comment on the draft Environment Assessment (EA) for Establishment of a Sustainable Water Supply for Mountain Home Air Force Base. I am an Emeritus Scientist with the U.S. Geological Survey and have spent the last 47 years conducting and overseeing research and monitoring of raptors, prey, and vegetation in what is now the Morley Nelson Snake River Birds of Prey National Conservation Area (NCA). Much of my work has focused on Golden Eagles (GOEA), Prairie Falcons (PRFA), and Ferruginous Hawks. Most of my comments on the draft EA focus on the effects of the project on the nesting raptors.

I understand that the project is being proposed because a new water source is needed for the Mountain Home Air Force Base. I appreciate the fact that the current water source but it is being depleted and contaminated.

I found parts of the EA confusing because the area in which raptors and other wildlife would be affected by the proposed alternatives is vague. The draft EA uses the terms "Project Area," "proposed Project Area," "general Project Area," "immediate Project Area," and "analysis area", but it is not clear exactly what these areas represents. On page 13 the draft EA implies that the entire NCA is included in the Project Area, but on page 29, the draft EA defines the "proposed Project Area" as the shoreline area of C.J. Strike Reservoir at which the new pump station would be established, the linear corridor extending from the shore of the reservoir to Mountain Home AFB; and the footprint of the proposed water treatment facility immediately inside the base boundary. Also Page 32 contains references to the "general project area" and the "immediate project area." That said, I focused my comments on the pump site, the pipeline corridor, and the water treatment facility in my assessment of the effects of each alternative.

Alternative B (the proposed action). The draft EA states that this alternative will cause the most disturbance and habitat alteration of the three alternatives. The draft EA states on page 41 of that construction would occur in relatively undisturbed raptor nesting habitat along the canyon rim. From my inspection of the pipeline route map it appears that pipeline for Alternative B will be placed on a historical PRFA nesting cliff. This could result in the destruction of the nesting substrate for this PRFA nesting territory. The draft EA states on the bottom of page 41 and top of page 42 that construction would require explosives and would result the permanent destruction of nesting sites. Table 3-3 states that 9 PRFA nest buffers (I believe 800 m) intersect the proposed pipeline for Alternative B; however, more importantly is that 6 historical PRFA nesting territories are within 800 of the proposed pipeline. In addition to GOEAs, PRFA, and Ferruginous Hawk territories, historical Red-tailed Hawk, American Kestrel, and Barn Owl territories lie within 800 m of the proposed Alternative B pipeline route.

Alternative B also would involve upgrading and widening the existing 2 track road as well as construction of new electrical distribution lines. The draft EA states that the road improvements could result in negative effects on the nesting raptors. It would involve disturbance to relatively undisturbed habitat with construction of the pump facility and the pipeline.

Alternative C (BLM Preferred Alternative). I agree with the draft EA that cumulative effects of this alternative will be less than Alternative B. As the draft EA states, the new pump plant will

be built next to an existing pump plant and the new pipeline will follow along an existing road bed that has previously been disturbed.

There is one GOEA nesting territory (Strike I) within 800 m of the proposed pipeline and pump plant, and one nest in this territory is only 140 m from the pipeline route for alternative C. The eagles constructed this nest in 1990 when the existing pump plant, pipeline, and road were in place. This nest was used by the eagles in 4 years and was last occupied the nest in 2007.

Table 3-3 states that 7 PRFA nest buffers (I believe 800 m) intersect the proposed pipeline for Alternative C; however, more importantly is that 4 historical PRFA nesting territories are within 800 of the proposed pipeline. In addition to GOEAs and PRFA, historical Red-tailed Hawk, American Kestrel, Northern Harriers Barn Owl territories lie within 800 m of the proposed Alternative C pipeline route.

Evaluation of alternatives. Alternative B does not appear to be consistent with the purposes of the Morley Nelson Snake River Birds of Prey National Conservation Area. A main purposes of the enabling legislation (16 USC 460iii-2; 107 Stat. 304) is to “*provide for the conservation, protection, and enhancement of raptor populations and habitats.*” As stated in the EA this alternative will require destruction of nesting habitat and increase disturbance for nesting raptors, which seems counter to the purpose of the enabling legislation.

Alternative C is more aligned with the purpose of the Legislation and National Landscape Conservation System (NLCS) regulations, and it will have less of an overall impact than Alternative B. Alternative C involves fewer disturbances to the habitat and affects fewer raptor pairs. However, this alternative will need to be subjected to seasonal construction restrictions, and the existing road should continue to be closed to the public.

Seasonal restriction on construction activities (pages 41and 43). The draft EA states seasonal restrictions will be implemented between 15 January and 31 July. To be consistent with our recommendations for the NCA South TMP and to be consistent with the findings of Spaul and Heath (2016), I recommend that the seasonal restrictions begin on 1 January.

Construction activities should occur outside of the nesting season, particularly for the raptors to avoid undue disturbance to the nesting raptors. However, the draft EA does not make it clear when construction is proposed to occur and what construction activity will be restricted. I recommend that all construction activity within the canyon be suspended during the raptor nesting season.

Specific comments:

Throughout the draft EA emphasizes the number of nests; however the number of nesting pairs is much more important than nests. Therefore, I recommend that the “impact indicators” be the number of nesting pairs, not the number of nests that would potentially be impacted.

Page 8, Biological/Natural Resources. The paragraph lists “Marsh Hawks” (*Circus cyaneus*) which is a misnomer. The correct name is “Northern Harrier.” The name was changed 34 years ago.

Page 8, bottom. It might be worthwhile to mention that raptors have been covered by the Migratory Bird Treaty Act only since the convention of 1972.

Page 33, Table 3-1. I would classify presence for the kit fox as improbable. I am not aware of any sightings of kit foxes in during my 47 years in the field in the NCA or even the previous 50 years. I disagree with the “No” classification for the white sturgeon. I know people who have

caught white sturgeon in CJ Strike reservoir in the recent past. Also the Idaho Fish and Game studied the sturgeon in the Strike area in the 1980s. I would call it "Possible." presence

Pg 39, 2nd paragraph, sentence 2. **Prairie Falcon.** The EA needs to identify which 10-km unit that it is discussing because the pump plants and pipelines for the alternatives occur in both 10-km Units 11 and 12.

Pg 39. **Golden Eagle** paragraph:

Sentence 3. A nesting territory may contain 18 historical nests, and the citation should be Kochert and Steenhof (2012).

Sentence 5. The EA needs to provide a reference for information source for this statement.

Sentence 6. The EA should cite Steenhof et al. (1997) to support this statement. I suggest that prey be mentioned before weather because we found that prey abundance was the driving factor and weather was a mediating factor.

Last sentence: This sentence should state that "Forty *historical* nesting territories occur throughout the NCA *in and near* the Snake River Canyon.." Some territories occur away from the Snake River Canon. I could not comment on the remainder of the sentence that states "8 nesting territories and 68 known individual nests occur in the project area" because I am not sure what space the project area encompasses.

Pg 39. **Ferruginous Hawk** paragraph. I suggest that the EA supports these statements with a reference. I suggest Olendorff (1993), particularly for sentence 2. In sentence 3, I suggest inserting the word "also" before the word "nest" because the way the sentence is worded one might think FEHAs only nest on the artificial platforms.

4.3 References. The citation for Belthoff (2002) is incomplete. The citation needs to be identified as to what it is and where it can be found.

LITERATURE CITED

Kochert, M.N., and K. Steenhof. 2012. Frequency of nest use by Golden Eagles in southwestern Idaho. *Journal of Raptor Research* 46:239-247.

Olendorff, R.R. 1993. Status, biology, and management of Ferruginous Hawks: a review. Special Report. U.S. Department of the Interior, Bureau of Land Management, Boise, ID USA.

Spaul, R.J., and J.A. Heath. 2016. Nonmotorized recreation and motorized recreation in shrub-steppe habitats effects behavior and reproduction of golden eagles (*Aquila chrysaetos*). *Ecology and Evolution* 2016:1–13.

Respectfully submitted

Michael N. Kochert
3 August 2017

Sheri L. Robertson, Environmental Management Chief

1030 Liberator Street Bldg. 1297
Mountain Home AFB ID 83648
sher robertson@us.af.mil

July 25, 2017

**Re: Comments on the Mountain Home Air Force Base Sustainable Water Supply project
Environmental Assessment (DOI-BLM-ID-B011-2017-0002-EA)**

Dear Ms. Robertson,

Thank you for the opportunity to comment on the draft EA for Establishment of a Sustainable Water Supply for Mountain Home Air Force Base. I am a retired Raptor Research Biologist, and I spent more than 30 years studying raptors in what is now the Morley Nelson Snake River Birds of Prey National Conservation Area (NCA). I currently serve as chair of the Boise District Resource Advisory Council. Please keep me on your list of interested parties so I can receive notifications about this project in a timely manner.

I find the draft EA to be inadequate for the following reasons:

- 1) Failure to acknowledge and comply with laws and regulations for NLCS lands
- 2) Lack of a proposed mitigation and enhancement program
- 3) Lack of a clearly defined area in which raptors and other wildlife are predicted to be affected by the proposed alternatives.
- 4) Unclear restrictions on the proposed timing of construction activity

The western alignment (Alternative C:BLM preferred) could be consistent with directives in BLM Manual 6220 Section E that new ROWs authorized within National Conservation Lands should "share, parallel, or adjoin existing ROWs" with appropriate mitigation/enhancement. However, the eastern alignment (Alternative B: proposed alternative) is inconsistent with the enabling legislation in that construction of the pipeline will create new roads and potentially disturb or eliminate several pairs of nesting raptors.

Page 41 of the draft EA states that "*Construction of the eastern alignment would occur in relatively previously undisturbed raptor nesting habitat along the canyon rim of CJ Strike Reservoir.*" This would require explosives and the permanent destruction of nesting sites. The eastern alignment would involve widening roads and construction of new electrical distribution lines. Road improvements and widening could increase public access to the nesting areas of sensitive raptors. New distribution lines would have the potential to electrocute raptors nesting in the canyon. I fully agree with the statement on Page 42 of the draft EA that: "*Direct and indirect impacts to ground nesting and burrowing species habitat would be greater along the eastern alignment as the upland habitats that fall within the construction footprint, and the immediately*

adjacent habitat, are relatively undisturbed in comparison to the previously disturbed habitat off CJ Strike Dam Cutoff Road and Highway 167 (Grandview Highway) of the western alignment.”

Alternative B is clearly inconsistent with the purposes of the National Conservation Area.

NLCS Regulations

Section 1.5 of the draft EA on “Relevant Statutes and Regulations” is incomplete and inadequate. It fails to mention Section 2002 of Public Law 111–11—Mar. 30, 2009, which established the National Landscape Conservation System (NLCS) within the BLM and automatically made the Snake River Birds of Prey National Conservation Area, among other National Conservation Areas and other special areas, part of the NLCS.

BLM Manual 6220 Section 1.6(E)(1)-(8), developed pursuant to Public Law 111-11, set forth guidelines that BLM should consider in siting Rights-of-Ways and Transportation and Utility Corridors on NLCS properties. The manual asserts that BLM should “[t]o the greatest extent possible, subject to applicable law, ...avoid granting new ROWs in Monuments and NCAs.” The manual then gives discretion to BLM to determine whether ROW proposals are consistent with the authority that designated the component. Manuals guiding National Conservation Area management (Manuals 6100 and 6220) call for mitigation of impacts of Rights-Of-Way applications.

To authorize a right-of-way (ROW) under the Federal Land Policy and Management Act (FLPMA) through any portion of the BOPNCA, the BLM is charged with demonstrating that: 1) the use is compatible with the enabling legislation of the BOPNCA (PL 103-64, BLM 2012a); 2) the agency has avoided impacting the BOPNCA to the greatest extent possible (MS 6220); and 3) an enhancement program will result in a net benefit to the NCA for the duration of the permit (PL 103-64). The draft EA does not address or demonstrate these criteria.

Mitigation and Enhancement

A mitigation and enhancement plan should be consistent with the enabling legislation for BOPNCA. However, the draft EA only briefly mentions mitigation and makes no mention of enhancement. The “Reclamation Framework” mentioned in Section 2.4.3 and Appendix C of the draft EA is vague and incomplete: *“A revegetation plan, including information about native plant seed mixtures, watering requirements, etc. will be developed and implemented in order to offset impacts resulting from project construction and in an effort to rehabilitate the landscape using native plants and replacing native topsoil, to the extent practicable (TWRB 2017)”*

The Final EA should address the mitigation and enhancement plan in much more detail. The plan should include restoring habitat for prey on the uplands. Restoration of habitat has been difficult in the arid environment of southwestern Idaho. The proponents should consider using water from the pipeline to re-establish native plant communities near the pipeline, in consultation with BLM ecologists.

Defining the Area of Impact

A thorough evaluation of the number of raptors and other wildlife species that will be affected by the proposed project is critical for the environmental analysis. However the numbers reported in the draft EA are confusing because it is not clear over what areas they were calculated. The draft EA makes several references to the "Project Area", but it is not clear exactly what this area represents.

Page 13 of the draft EA states that the "*project area (i.e., area of potential effects) encompasses a large area, including the Morley Nelson Snake River Birds of Prey NCA.*" This implies that the entire NCA is included, but page 29 defines the "proposed Project Area" as comprising:

- *The shoreline area of CJ Strike Reservoir at which the new pump station would be established;*
- *The linear corridor extending from the shore of the reservoir to Mountain Home AFB; and*
- *The footprint of the proposed Water Treatment Facility, immediately inside the base boundary*

Page 32 contains references to the "general project area" and the "immediate project area." It is not clear if these are the same or different areas and how they might differ from the "analysis area" defined on page 32. "*The analysis area for impacts to wildlife includes the Snake River Arm of CJ Strike Reservoir and the adjacent upland habitats that the proposed water conveyance system would traverse (refer to Figures 1-2 and 2-1).*"

Timing of Construction

Scheduling construction activities outside of the nesting season will be essential if this project is approved, but the draft EA does not make it clear when construction is proposed to occur.

According to page 16 of the draft EA, "*If any vegetation-disturbing activities are scheduled to occur between May 15 and July 31, a migratory bird nest survey will be conducted, to include the Project area plus a 300-foot buffer. The survey must be conducted by a BLM-approved biologist using a survey protocol developed and provided by the BLM/FRFO. If active nests are located within the Project area, an appropriate buffer (ranging from 50-300 feet) will be implemented, as determined by a BLM/FRFO biologist*"

Page 41 of the draft EA states that "*As stated in Section 1, a seasonal restriction on all construction activities would be implemented from January 15 through July 31 in order to mitigate impacts to nesting raptors and migratory bird species during the breeding season.*" In fact, Section 1 mentions seasonal restrictions but not for "all" construction activities. This needs to be clarified and emphasized. If there will be no construction from January 15-July 31, it is unclear why there would be vegetation disturbing activities from 15 May-31 July. The significance of this shorter period is unclear. The term "active nest" is an ambiguous and undefined term. No vegetation-disturbing activities should be scheduled within the canyon between 15 January and 31 July. Approved surveys for occupied nesting territories should be conducted from 15 March and 31 May for burrowing owls, Ferruginous Hawks, and other raptors within at least a half mile of the proposed pipeline on the upland areas, not just 300 feet.

Other Problems

Page 32 states: *"The impact indicators for the analysis are the number golden eagle, prairie falcon, and ferruginous hawk nests that would be potentially impacted by activities associated with water conveyance system construction and connected actions. Additional indicators include the acres of ground-nesting bird and Piute ground squirrel habitat that would be impacted by water conveyance system construction activity."*

The "impact indicators" should be the number of nesting pairs, not the number of nests that would potentially be impacted.

Page 39: *"A [golden eagle] territory may contain up to 14 nests, which a pair maintains and repairs as part of their courtship (BLM 2017d)."*

It is actually up to 18 nests, and the citation should be:

Kochert, M.N., and K. Steenhof. 2012. Frequency of nest use by Golden Eagles in southwestern Idaho. *Journal of Raptor Research* 46:239-247.

Sincerely,

Karen Steenhof
18109 Briar Creek Road
Murphy, Idaho 83650



UNITED STATES ENVIRONMENTAL PROTECTION AGENCY
REGION 10

1200 Sixth Avenue
Seattle, WA 98101-3140

OFFICE OF
ENVIRONMENTAL REVIEW
AND ASSESSMENT

June 29, 2017

Sheri L. Robertson, Chief
Environmental Management
366th Civil Engineer Squadron/CEIE
1030 Liberator Street Building 1297
Mountain Home Air Force Base, Idaho 83648

Dear Ms. Robertson:

We have reviewed the U.S. Air Force Draft Environmental Assessment for the Proposed Sustainable Water Supply Project at the Mountain Home Air Force Base in Elmore County, Idaho (EPA Region 10 Project No. 17-0004-DOD; DOI-BLM-ID-B011-2017-0002-EA). Our review was conducted in accordance with our responsibilities under the National Environmental Policy Act and Section 309 of the Clean Air Act. As the project would be located primarily on the Bureau of Land Management managed lands in the Morley Nelson Snake River Birds of Prey National Conservation Area, the BLM is a joint lead agency for the EA.

The Draft EA evaluates the potential environmental impacts associated with conveying water from the C.J. Strike Reservoir on the Snake River to the MHAFB in order to provide a sustainable water supply for the base. After obtaining a right-of-way from the BLM, the Idaho Water Resource Board would be responsible for construction, operation, maintenance, and termination of the proposed water supply system. The activities include:

- Construction of a pumping station and intake structure on the C.J. Strike Reservoir;
- Installation of a pipeline and appurtenances to convey water from the Reservoir to the MHAFB;
- Development of a water treatment facility, along with ancillary elements, at the base;
- Construction of new, and improvement of existing, access roads; and,
- Establishment of facilities to connect the water supply system to the existing water storage and distribution system within the base.

For the analysis of impacts from the project, the USAF/BLM considered three alternatives (A-C), including no action, Alternative A. The primary differences between the action alternatives relate to the pipeline alignment (eastern route/Alternative B and western route/Alternative C) and length (about 8 miles for the eastern route and 14 miles for the western route), new permanent surface disturbance acreage (41 and 26 acres, respectively), and resources that could be affected. Further, a new power supply infrastructure for the construction and operation of the pump station would be needed for the eastern route, whereas these facilities would be readily available for the western route. Because of the existence of this power supply infrastructure, much of the affected area along the western route (Alternative C) has been previously disturbed. Alternative C is the BLM's preferred alternative.

We support the purpose of the proposed action to establish a long-term and sustainable water supply for the MHAFB and minimize impacts of continued groundwater withdrawal for drinking and irrigation at the base. Accordingly, we support BLM's preferred Alternative C (Western Alignment) for

implementation because of the potential to result in reduced impacts to resources along its corridor. Alternative C would not require blasting or road widening. We understand that Alternative C does require the construction of a drinking water treatment facility, access roads, pipeline trenches, and pump station and intake structure.

Overall, we believe the Draft EA includes a good analysis of the resources in the project area, the anticipated impacts, and the best management practices/design features to offset the impacts. We are also pleased to see that the Draft EA addresses some of the issues we raised during the project scoping period in February 2017. However, we continue to be concerned that the EA, as currently written, lacks the specific, detailed information necessary for agency decision makers and the public to fully understand the projects impacts on water quality and biological resources. We therefore recommend that the Final EA discuss the following topics:

- Information on water quality within the C.J. Strike Reservoir and how the USAF/BLM will be working collaboratively with the Idaho Department of Environmental Quality to ensure compliance with the relevant water quality restoration plan (Total Maximum Daily Load or TMDL) that has been established for the reservoir affected by this project. We note that the Snake River arm of the C.J. Strike Reservoir experiences dissolved oxygen and nutrient problems, and that TMDL was established for the reservoir¹ in order to meet state and federal water quality rules and regulations.
- Information on the status of the National Pollutant Discharge Elimination System² permit application for construction activities and measures to be taken to protect water quality. The Draft EA indicates that the project would permanently disturb up to 41 acres, possibly causing increased erosion and discharge of sediment to nearby waterways due to the proposed construction activities (i.e., drinking water treatment facility, access roads, pipeline trenches, and pump station and intake structure).
- Information on the status of the Clean Water Act Section 401 certification by the State of Idaho, and the 404 permit application to the U.S. Army Corps of Engineers, as well as the conditions deemed necessary by these entities in order to assure that the project would be protective of aquatic resources.
- A summary of the current drinking water quality data on the MHAFB and discussion of the potential contaminants to the drinking water supply, pursuant to the source water protection program under the 1996 amendments to the Safe Drinking Water Act. Please note any relevant actions under the preferred alternative that will protect the quality of source water and enhance recharge of the aquifer. The Draft EA indicates that the MHAFB currently relies on groundwater resources for its drinking and irrigation water supply, and that concerns regarding contamination of this water have prompted closure of up to eight wells. We believe that a robust discussion of the drinking water resources and aquifer conditions is warranted in this EA.
- Information on an environmental inspection and mitigation-monitoring program to ensure compliance with all mitigation measures and assess effectiveness. The Final EA should describe the program and its use as an effective feedback mechanism so that needed adjustments can be made to meet environmental objectives throughout the life of this project.

¹ <http://www.deq.idaho.gov/water-quality/surface-water/tmdls/table-of-sbas-tmdls/snake-river-king-hill-cj-strike-reservoir-subbasin/>

² <https://www.epa.gov/npdes/stormwater-discharges-construction-activities>

- Outcomes of Section 7 Endangered Species Act consultations with the US Fish and Wildlife Service, National Marine Fisheries Service, and the Idaho Department of Fish and Game including the recommended measures to reduce risks and protect biota and habitat in the project area. The Draft EA indicates that the C.J. Strike Reservoir is an important water feature in the Morley Nelson Snake River Birds of Prey National Conservation Area that supports many important species.

We appreciate the opportunity to review this Draft EA and look forward to reviewing the final version when available. If you have questions about our comments, please contact Theo Mbabaliye of my staff at (206) 553-6322 or mbabaliye.theogene@epa.gov, or me at (206) 553-1841 or nogi.jill@epa.gov.

Sincerely,



Jill A. Nogi, Manager
Environmental Review and Sediment Management Unit

APPENDIX E. EXISTING RIGHT-OF-WAYS

WYWIDI38314 - Idaho Water Resource Board Mountain Home Air Force Base Sustainable Water Supply Project

Land Description	Serial #, Patent # or Authorization	Landowner	Right-of-Way Width	Type of ROW
Eastern Alternative				
Land Ownership Along the Eastern Alignment				
T. 4 S., R. 5 E., section 16		State of Idaho (Declaration of Taking USAF 1/29/58)		
T. 4 S., R. 5 E., section 17		BLM, Public Lands		
T. 4 S., R. 5 E., section 18		BLM, Public Lands		
T. 4 S., R. 5 E., section 19	11-68-0110	Dale E. Gilbert		
T. 4 S., R. 5 E., section 19	11-68-0084, 11-78-0031	Melville W. Fisher		
T. 4 S., R. 5 E., section 20		USAF Withdrawal		
T. 4 S., R. 5 E., section 21	890307, 826140 (7/5/1943)	USAF, Transfer of Jurisdiction		
T. 4 S., R. 5 E., section 30		BLM, Public Lands		
T. 4 S., R. 5 E., section 31		BLM, Public Lands		
T. 4 S., R. 4 E., section 24		BLM, Public Lands		
T. 4 S., R. 4 E., section 25	IDI3823 Withdrawal Birds of Prey National Conservation Area	BLM, Public Lands		

Land Description	Serial #, Patent # or Authorization	Landowner	Right-of-Way Width	Type of ROW
T. 5 S., R. 5 E., section 06		BLM, Public Lands		
T. 5 S., R. 5 E., section 07		BLM, Public Lands		
T. 5 S., R. 5 E., section 17	IDI3823 Withdrawal Birds of Prey National Conservation Area	BLM, Public Lands		
T. 5 S., R. 5 E., section 17	Executive Order 07/02/1910, Withdrawal Power Site Reserve 77	Federal Energy Regulatory Commission	T. 5 S., R. 5 E., section 17 and 18, Only Showing Landownership for north of the Snake River	
T. 5 S., R. 5 E., section 17	Federal Power Commission Order 12/26/1956 Withdrawal Power Project 2055	Federal Energy Regulatory Commission		
T. 5 S., R. 5 E., section 17	IDI3823 Withdrawal Birds of Prey National Conservation Area	BLM, Public Lands		
T. 5 S., R. 5 E., section 17	810901 D/C	Clyde D. Summers, Michael H. Garrity		
T. 5 S., R. 5 E., section 18		BLM, Public Lands		
T. 5 S., R. 5 E., section 18	Executive Order 07/02/1910, Withdrawal Power Site Reserve 77	Federal Energy Regulatory Commission		
T. 5 S., R. 5 E., section 18	IDI3823 Withdrawal Birds of Prey National	BLM, Public Lands		

Land Description	Serial #, Patent # or Authorization	Landowner	Right-of-Way Width	Type of ROW
	Conservation Area			
T. 5 S., R. 5 E., section 18	Federal Power Commission Order 12/26/1956 Withdrawal Power Project 2055	Federal Energy Regulatory Commission		
Rights-Of-Way Along and Within the Eastern Alignment				
T. 4 S., R. 5 E., section 16	No Rights-of way present			
T. 4 S., R. 5 E., section 17, Lots 5, 13, 14	IDI35044	U.S. Air Force and U.S. Corps of Engineers	3137 ft. long X 100 ft. wide and 100 ft. long X 150 ft. wide	Right-of-way to US Air Force
T. 4 S., R. 5 E., section 17, Lots 9,18,19, S1/2SE1/4NW1/4SE1/4, S1/2NW1/4SW1/4SE1/4, NE1/4SW1/4SE1/4;S1/2SW1/4SE1/4	IDI08301	U.S. Corps of Engineers	Right-of-way	Safety Area & Ammunition Storage Area
T. 4 S., R. 5 E., section 17	BL055491	Idaho Department of Transportation	120 ft. wide	Highway
T. 4 S., R. 5 E., section 17, Lots 1, 2, 3, 5, 6	IDI20976	Qwest Corporation DBA Centurylink QC and BLM Boise District	Various 10 -15 ft. Wide	Phone Line
T. 4 S., R. 5 E., section 18, Lots 5, 7, 8, S1/2NE1/4,NE1/4SW1/4, NW1/4SE1/4	IDI20976	Qwest Corporation DBA Centurylink QC and BLM Boise District	Various 10 -15 ft. Wide	Phone Line
T. 4 S., R. 5 E., section 18, S1/2SE1/4	IDI25543	Idaho Power Company	20 ft. wide	Power line
T. 4 S., R. 5 E., section 18, Lots 5,7,8; S1/2NE1/4,NW1/4SE1/4, NE1/4SW1/4	BL055491	Idaho Department of Transportation	120 ft. wide	Highway
T. 4 S., R. 5 E., section 18, Lot 7	IDI1877	Mountain Home Highway District	30 ft. wide	Easement from USBR for Road

Land Description	Serial #, Patent # or Authorization	Landowner	Right-of-Way Width	Type of ROW
T. 4 S., R. 5 E., section 19, NE1/4NW1/4,NW1/4NE1/4,S1/2NE1/4,NE1/4SE1/4	IDI08301	U.S. Corps of Engineers	40 ft. wide	Road & Middle marker
T. 4 S., R. 5 E., section 19, Lot 3	IDI1080	Idaho Power Company	40 ft. wide	Powerline
T. 4 S., R. 5 E., section 19, NE1/4NE1/4SE1/4	IDI13468	U.S. Corps of Engineers	Un-specified	Restrictive Clear Zone
T. 4 S., R. 5 E., section 19, NE1/4NE1/4SE1/4	IDI011071	U.S. Corps of Engineers	Un-specified	Approach Lighting System
T. 4 S., R. 5 E., section 20	No Rights-of-way present			
T. 4 S., R. 5 E., section 21, Lot 13	IDI011679	Holly Corporation and Holly Energy Partners	50 ft. wide	Un-specified
T. 4 S., R. 5 E., section 30, Lots 7, 8, SE1/4SW1/4	IDI16388	Idaho Power Company	20 ft. wide	Power line
T. 4 S., R. 5 E., section 31, Lots 1, 2, NE1/4NW1/4	IDI20063	Farms LLC	30 ft. wide	NCA Road ROW
T. 4 S., R. 5 E., section 31, Lots 2, 3, 6, 7	IDI1080	Idaho Power Company	40 ft. wide	Powerline
T. 4 S., R. 4 E., section 24, NW1/4NE1/4,N1/2NW1/4,SW1/4NW1/4	IDI20976	Qwest Corporation DBA Centurylink QC and BLM Boise District	Various 10 -15 ft. Wide	Phone line
T. 4 S., R. 4 E., section 24, NW1/4NE1/4,E1/2NW1/4,SW1/4NW1/4	BL055491	Idaho Department of Transportation	120 ft. wide	Highway
T. 4 S., R. 4 E., section 24, E1/2E1/2	IDI1877	Mountain Home Highway District	30 ft. wide	Easement from USBR for Road
T. 4 S., R. 4 E., section 25, E1/2E1/2	IDI1877	Mountain Home Highway District	30 ft. wide	Easement from USBR for Road

Land Description	Serial #, Patent # or Authorization	Landowner	Right-of-Way Width	Type of ROW
T. 5 S., R. 5 E., section 06, Lots 1-4	IDI011906	Qwest Corporation DBA Centurylink QC	10 ft. wide	Phone line
T. 5 S., R. 5 E., section 06, Lots 1-5	IDI16387	Idaho Power Company	20 ft. wide	Power line
T. 5 S., R. 5 E., section 06, Lots 5, 6, 9, 10	IDI1080	Idaho Power Company	40 ft. wide	Powerline
T. 5 S., R. 5 E., section 07, Lots 1, 4	IDI1080	Idaho Power Company	40 ft. wide	Power line
T. 5 S., R. 5 E., section 07, N1/2N1/2;	BL054750	Idaho Power Company	40 ft. wide	Power line
T. 5 S., R. 5 E., section 17, N1/2N1/2	BL054750	Idaho Power Company	Power line	Power line
T. 5 S., R. 5 E., section 18, E1/2E1/2	IDI2802	Idaho Power Company	Power line	Power line

Land Description	Serial #, Patent # or Authorization	Landowner/Right-of-way Holder	Right-of-Way Width	Type of ROW
Eastern Alternative				
Land Ownership Along the Eastern Alignment				
T. 4 S., R. 5 E., section 16		State of Idaho (Declaration of Taking USAF 1/29/58)		
T. 4 S., R. 5 E., section 17		BLM, Public Lands		
T. 4 S., R. 5 E., section 18		BLM, Public Lands		
T. 4 S., R. 5 E., section 19	11-68-0110	Dale E. Gilbert		
T. 4 S., R. 5 E., section 19	11-68-0084, 11-78-0031	Melville W. Fisher		
T. 4 S., R. 5 E., section 20		USAF Withdrawal		
T. 4 S., R. 5 E., section 21	890307, 826140 (7/5/1943)	USAF, Transfer of Jurisdiction		
T. 4 S., R. 5 E., section 30		BLM, Public Lands		

Land Description	Serial #, Patent # or Authorization	Landowner/Right-of-way Holder	Right-of-Way Width	Type of ROW
T. 4 S., R. 5 E., section 31		BLM, Public Lands		
T. 4 S., R. 4 E., section 24		BLM, Public Lands		
T. 4 S., R. 4 E., section 25	IDI3823 Withdrawal Birds of Prey National Conservation Area	BLM, Public Lands		
T. 5 S., R. 5 E., section 06		BLM, Public Lands		
T. 5 S., R. 5 E., section 07		BLM, Public Lands		
T. 5 S., R. 5 E., section 17	IDI3823 Withdrawal Birds of Prey National Conservation Area	BLM, Public Lands	T. 5 S., R. 5 E., section 17 and 18, Only Showing Landownership for north of the Snake River	
T. 5 S., R. 5 E., section 17	Executive Order 07/02/1910, Withdrawal Power Site Reserve 77	Federal Energy Regulatory Commission		
T. 5 S., R. 5 E., section 17	Federal Power Commission Order 12/26/1956 Withdrawal Power Project 2055	Federal Energy Regulatory Commission		
T. 5 S., R. 5 E., section 17	IDI3823 Withdrawal	BLM, Public Lands		

Land Description	Serial #, Patent # or Authorization	Landowner/Right-of-way Holder	Right-of-Way Width	Type of ROW
	Birds of Prey National Conservation Area			
T. 5 S., R. 5 E., section 17	810901 D/C	Clyde D. Summers, Michael H. Garrity		
T. 5 S., R. 5 E., section 18		BLM, Public Lands		
T. 5 S., R. 5 E., section 18	Executive Order 07/02/1910, Withdrawal Power Site Reserve 77	Federal Energy Regulatory Commission		
T. 5 S., R. 5 E., section 18	IDI3823 Withdrawal Birds of Prey National Conservation Area	BLM, Public Lands		
T. 5 S., R. 5 E., section 18	Federal Power Commission Order 12/26/1956 Withdrawal Power Project 2055	Federal Energy Regulatory Commission		
Rights-Of-Way Along and Within the Eastern Alignment				
T. 4 S., R. 5 E., section 16	No Rights-of way present			
T. 4 S., R. 5 E., section 17, Lots 5, 13, 14	IDI35044	U.S. Air Force and U.S. Corps of Engineers	3137 ft. long X 100 ft. wide and 100 ft. long X 150 ft. wide	Right-of-way to US Air Force

Land Description	Serial #, Patent # or Authorization	Landowner/Right-of-way Holder	Right-of-Way Width	Type of ROW
T. 4 S., R. 5 E., section 17, Lots 9,18,19, S1/2SE1/4NW1/4SE1/4, S1/2NW1/4SW1/4SE1/4, NE1/4SW1/4SE1/4;S1/2SW1/4SE1/4	IDI08301	U.S. Corps of Engineers	Right-of-way	Safety Area & Ammunition Storage Area
T. 4 S., R. 5 E., section 17	BL055491	Idaho Department of Transportation	120 ft. wide	Highway
T. 4 S., R. 5 E., section 17, Lots 1, 2, 3, 5, 6	IDI20976	Qwest Corporation DBA Centurylink QC and BLM Boise District	Various 10 -15 ft. Wide	Phone Line
T. 4 S., R. 5 E., section 18, Lots 5, 7, 8, S1/2NE1/4,NE1/4SW1/4, NW1/4SE1/4	IDI20976	Qwest Corporation DBA Centurylink QC and BLM Boise District	Various 10 -15 ft. Wide	Phone Line
T. 4 S., R. 5 E., section 18, S1/2SE1/4	IDI25543	Idaho Power Company	20 ft. wide	Power line
T. 4 S., R. 5 E., section 18, Lots 5,7,8; S1/2NE1/4,NW1/4SE1/4, NE1/4SW1/4	BL055491	Idaho Department of Transportation	120 ft. wide	Highway
T. 4 S., R. 5 E., section 18, Lot 7	IDI1877	Mountain Home Highway District	30 ft. wide	Easement from USBR for Road
T. 4 S., R. 5 E., section 19, NE1/4NW1/4,NW1/4NE1/4,S1/2NE1/4,NE1/4SE1/4	IDI08301	U.S. Corps of Engineers	40 ft. wide	Road & Middle marker
T. 4 S., R. 5 E., section 19, Lot 3	IDI1080	Idaho Power Company	40 ft. wide	Powerline
T. 4 S., R. 5 E., section 19, NE1/4NE1/4SE1/4	IDI13468	U.S. Corps of Engineers	Un-specified	Restrictive Clear Zone
T. 4 S., R. 5 E., section 19, NE1/4NE1/4SE1/4	IDI011071	U.S. Corps of Engineers	Un-specified	Approach Lighting System
T. 4 S., R. 5 E., section 20	No Rights-of-way present			

Land Description	Serial #, Patent # or Authorization	Landowner/Right-of-way Holder	Right-of-Way Width	Type of ROW
T. 4 S., R. 5 E., section 21, Lot 13	IDI011679	Holly Corporation and Holly Energy Partners	50 ft. wide	O&G Pipeline
T. 4 S., R. 5 E., section 30, Lots 7, 8, SE1/4SW1/4	IDI16388	Idaho Power Company	20 ft. wide	Power line
T. 4 S., R. 5 E., section 31, Lots 1, 2, NE1/4NW1/4	IDI20063	Farms LLC	30 ft. wide	NCA Road ROW
T. 4 S., R. 5 E., section 31, Lots 2, 3, 6, 7	IDI1080	Idaho Power Company	40 ft. wide	Powerline
T. 4 S., R. 4 E., section 24, NW1/4NE1/4,N1/2NW1/4,SW1/4NW1/4	IDI20976	Qwest Corporation DBA Centurylink QC and BLM Boise District	Various 10 -15 ft. Wide	Phone line
T. 4 S., R. 4 E., section 24, NW1/4NE1/4,E1/2NW1/4,SW1/4NW1/4	BL055491	Idaho Department of Transportation	120 ft. wide	Highway
T. 4 S., R. 4 E., section 24, E1/2E1/2	IDI1877	Mountain Home Highway District	30 ft. wide	Easement from USBR for Road
T. 4 S., R. 4 E., section 25, E1/2E1/2	IDI1877	Mountain Home Highway District	30 ft. wide	Easement from USBR for Road
T. 5 S., R. 5 E., section 06, Lots 1-4	IDI011906	Qwest Corporation DBA Centurylink QC	10 ft. wide	Phone line
T. 5 S., R. 5 E., section 06, Lots 1-5	IDI16387	Idaho Power Company	20 ft. wide	Power line
T. 5 S., R. 5 E., section 06, Lots 5, 6, 9, 10	IDI1080	Idaho Power Company	40 ft. wide	Power line
T. 5 S., R. 5 E., section 07, Lots 1, 4	IDI1080	Idaho Power Company	40 ft. wide	Power line
T. 5 S., R. 5 E., section 07, N1/2N1/2;	BL054750	Idaho Power Company	40 ft. wide	Power line
T. 5 S., R. 5 E., section 17, N1/2N1/2	BL054750	Idaho Power Company	Power line	Power line
T. 5 S., R. 5 E., section 18, E1/2E1/2	IDI2802	Idaho Power Company	Power line	Power line

Land Description	Serial #, Patent # or Authorization	Landowner/Right-of-way Holder	Right-of-Way Width	Type of ROW
Western Alternative				
Land Ownership Along the Western Alignment				
T. 4 S., R. 4 E., section 13		Birds of Prey Withdrawal		
T. 4 S., R. 4 E., section 13	819387	Charles E. Leonard		
T. 4 S., R. 4 E., section 13	ID0190.353	Samuel J. Pritchard		
T. 4 S., R. 4 E., section 22		Birds of Prey Withdrawal		
T. 4 S., R. 4 E., section 23		Birds of Prey Withdrawal		
T. 4 S., R. 4 E., section 24		Birds of Prey Withdrawal		
T. 4 S., R. 4 E., section 27		Birds of Prey Withdrawal		
T. 4 S., R. 4 E., section 28		Birds of Prey Withdrawal		
T. 4 S., R. 4 E., section 33		Birds of Prey Withdrawal		
T. 4 S., R. 4 E., section 33	11-77-0013	John F. Dobarah, Gary B. Wilson		
T. 4 S., R. 5 E., section 8		BLM, Public Lands		
T. 4 S., R. 5 E., section 8	IDI015579	BLM Order Classification Desert Land Entry		
T. 4 S., R. 5 E., section 9	PLO 2953 Withdrawal USAF			
T. 4 S., R. 5 E., section 9	IDI015579	BLM Order Classification Desert Land Entry		
T. 4 S., R. 5 E., section 9	11-72-0015	Oscar J. Streeter		
T. 4 S., R. 5 E., section 10		Birds of Prey Withdrawal		
T. 4 S., R. 5 E., section 10	11-72-0015	Oscar J. Streeter		

Land Description	Serial #, Patent # or Authorization	Landowner/Right-of-way Holder	Right-of-Way Width	Type of ROW
T. 4 S., R. 5 E., section 10	11-72-0020	Ferrel H. Bradbury R.M. Wetherell		
T. 4 S., R. 5 E., section 10	11-69-0126	Oscar J. Streeter		
T. 4 S., R. 5 E., section 15	11-72-0015	Oscar J. Streeter		
T. 4 S., R. 5 E., section 15	11-72-0020	Ferrel H. Bradbury R.M. Wetherell		
T. 4 S., R. 5 E., section 15	11-75-0072	Dorothy E. Mereen		
T. 4 S., R. 5 E., section 15	11-70-0030	Oscar J. Streeter		
T. 4 S., R. 5 E., section 16		State of Idaho (Declaration of Taking USAF 1/29/58)		
T. 4 S., R. 5 E., section 17		Birds of Prey Withdrawal		
T. 4 S., R. 5 E., section 18		BLM, Public Lands		
T. 5 S., R. 4 E., section 4		BLM, Public Lands		
T. 5 S., R. 4 E., section 4	11-73-0088	Elna F. Wilson Catherine M. Rawlings		
T. 5 S., R. 4 E., section 9		Birds of Prey Withdrawal		
T. 5 S., R. 4 E., section 16	SG 09/01/1894	State Grant (Selection of 1894)		
T. 5 S., R. 4 E., section 21		Birds of Prey Withdrawal		
	11-98-0014	J. R. Simplot Company		
	11-66-0008	Ruth W. Holland		
	11-73-0081	Virginia D. Rawlings		
T. 5 S., R. 4 E., section 22	472868	Samuel R. Castile	I only noted for the lands west of the Snake River	
	384800	Martha W. Blanchard		

Land Description	Serial #, Patent # or Authorization	Landowner/Right-of-way Holder	Right-of-Way Width	Type of ROW
Rights-Of-Way Along and Within the Western Alignment				
T. 4 S., R. 4 E., section 13, S1/2SE1/4	IDBL055491	Idaho Dept. of Transportation	120 ft. wide	Road
T. 4 S., R. 4 E., section 13, SE1/4SE1/4	IDI1877	Mountain Home Highway District	30 ft. wide	Road Easement
T. 4 S., R. 4 E., section 22, S1/2SE1/4	IDBL055491	Idaho Dept. of Transportation	120 ft. wide	Road
T. 4 S., R. 4 E., section 22, NE1/4SE1/4, S1/2SE1/4	IDI20976	BLM Boise District Office Qwest Corporation DBA Centurylink QC	10 ft. wide	Phone line
T. 4 S., R. 4 E., section 22, W1/2W1/2	IDI9132	Idaho Dept. of Transportation	120 ft. wide	Road
T. 4 S., R. 4 E., section 22, W1/2E1/2, SE1/4SW1/4	IDI011906	Qwest Corporation DBA Centurylink QC	10 ft. wide	Phone line
T. 4 S., R. 4 E., section 22, E1/2W1/2, W1/2E1/2	IDI21406	Mountain Home Highway District	60 ft. wide	Road
T. 4 S., R. 4 E., section 23, lots, 1. 3, S1/4ENW1/4, N1/2SW1/4, SW1/4SW1/4	IDBL055491	Idaho Dept. of Transportation	120 ft. wide	Road
T. 4 S., R. 4 E., section 23, Lots 2. 4. N1/2SW1/4, NW1/4SE1/4	IDI20976	BLM Boise District Office Qwest Corporation DBA Centurylink QC	10 ft. wide	Phone line
T. 4 S., R. 4 E., section 24, NW1/4NE1/4, E1/2NW1/4, SW1/4NW1/4	IDBL055491	Idaho Dept. of Transportation	120 ft. wide	Road
T. 4 S., R. 4 E., section 24, NW1/4NE1/4, N1/2NW1/4, SW1/4NW1/4	IDI20976	BLM Boise District Office Qwest Corporation DBA Centurylink QC	10 ft. wide	Phone line
T. 4 S., R. 4 E., section 24, E1/2E1/2	IDI1877	Mountain Home Highway District	30 ft. wide	Road Easement

Land Description	Serial #, Patent # or Authorization	Landowner/Right-of-way Holder	Right-of-Way Width	Type of ROW
T. 4 S., R. 4 E., section 27	IBL054417	Idaho Power Company	40 ft. wide	Right-of-way has been relinquished
T. 4 S., R. 4 E., section 27, E1/2NW1/4, N1/2SW1/4, SW1/4SW1/4	IDI011906	Qwest Corporation DBA Centurylink QC	10 ft. wide	Phone line
T. 4 S., R. 4 E., section 27, NW1/4NE1/4, N1/2NW1/4, SW1/4NW1/4	IDBL055491	Idaho Dept. of Transportation	120 ft. wide	Road
T. 4 S., R. 4 E., section 27, NW1/4NE1/4, N1/2NW1/4, SW1/4NW1/4	IDI20976	BLM Boise District Office	10 ft. wide	Phone line
		Qwest Corporation DBA Centurylink QC		
T. 4 S., R. 4 E., section 28, SE1/4NE1/4, E1/2SE1/4	IDI20976	BLM Boise District Office	10 ft. wide	Phone line
		Qwest Corporation DBA Centurylink QC		
T. 4 S., R. 4 E., section 28, S1/2NE1/4, SE1/4NW1/4, N1/2SW1/4	IDI02239	Idaho Dept. of Transportation	120 ft. wide	Road
T. 4 S., R. 4 E., section 28, NE1/4SE1/4NE1/4	IDI26492	BLM Lower Snake River District	Unknown	Road Guard (?)
		Mountain Home Highway District		
T. 4 S., R. 4 E., section 28	Withdrawal for Power Project 2055		120 ft. wide	
T. 4 S., R. 4 E., section 33	Withdrawal for Power Project 2055		120 ft. wide	
T. 4 S., R. 4 E., section 33	Withdrawal for Power Project 2055		100 ft. wide	Road
T. 4 S., R. 4 E., section 33, E1/2E1/2	IDI20976	BLM Boise District Office	10 ft. wide	Phone line
		Qwest Corporation DBA Centurylink QC		
T. 4 S., R. 4 E., section 33, SE1/4NE1/4, E1/2SE1/4	IDI011906	Qwest Corporation DBA Centurylink QC	10 ft. wide	Phone line
T. 4 S., R. 4 E., section 33, SE1/4SE1/4	IDI7489	Idaho Power Company	20 ft. wide	Power line

Land Description	Serial #, Patent # or Authorization	Landowner/Right-of-way Holder	Right-of-Way Width	Type of ROW
T. 4 S., R. 4 E., section 33, SE1/4SW1/4, S1/2SE1/4	IDI16256	Idaho Power Company	40 ft. wide	Power line
		BLM Boise District Office		
T. 4 S., R. 5 E., section 8, SE1/4SE1/4	IDBL055491	Idaho Dept. of Transportation	120 ft. Wide	Road
T. 4 S., R. 5 E., section 8, SE1/4SE1/4	IDI20976	BLM Boise District Office	10 ft. wide	Phone line
		Qwest Corporation DBA Centurylink QC		
T. 4 S., R. 5 E., section 8, SW1/4NE1/4, N2SW1/4, SE1/4SW1/4, SW1/4SE1/4	IDI23232	Idaho Power Company	90 ft. wide	Power line
T. 4 S., R. 5 E., section 9, N1/2SE1/4, NE1/4SE1/4, S1/2SW1/4	IDBL055491	Idaho Dept. of Transportation	120 ft. wide	Road
T. 4 S., R. 5 E., section 9, NE1/4SE1/4, S1/2SW1/4	IDI20976	BLM Boise District Office	10 ft. wide	Phone line
		Qwest Corporation DBA Centurylink QC		
T. 4 S., R. 5 E., section 10, S1/2NW1/4	IDI20976	BLM Boise District Office	10 ft. wide	Phone line
		Qwest Corporation DBA Centurylink QC		
T. 4 S., R. 5 E., section 10, E1/2NW1/4, SW1/4NW1/4, N1/2NE1/4, SW1/4NE1/4, W1/2SW1/4	IDBL054425	Idaho Dept. of Transportation	200 ft. wide	Road
T. 4 S., R. 5 E., section 15, S1/2SW1/4	IDI31760	Intermountain Gas Company	20 ft. wide	O&G Pipeline
T. 4 S., R. 5 E., section 15, SE1/4SE1/4, SE1/4SW1/4	IDI29686	Intermountain Gas Company	30 ft. wide buried	O&G Pipeline
T. 4 S., R. 5 E., section 15, SE1/4SE1/4, SE1/4SW1/4	IDI29714	Idaho Power Company	40 ft. wide	Power line
T. 4 S., R. 5 E., section 15, SE1/4SW1/4	IDI011679	Holly Corporation	50 ft. wide	O&G Pipeline
		Holly Energy Partners		

Land Description	Serial #, Patent # or Authorization	Landowner/Right-of-way Holder	Right-of-Way Width	Type of ROW
T. 4 S., R. 5 E., section 15, SW1/4SW1/4, W1/2W1/2	IDBL054425	Idaho Dept. of Transportation	200 ft. wide	Road
T. 4 S., R. 5 E., section 16	No Rights-of-way present			
T. 4 S., R. 5 E., section 17, Lots 1, 2, 3, 5, 6	IDBL055491	Idaho Dept. of Transportation	120 ft. wide	Road
T. 4 S., R. 5 E., section 17, Lots 1, 2, 3, 5, 6	IDI20976	BLM Boise District Office Qwest Corporation DBA Centurylink QC	10 ft. wide	Phone line
T. 4 S., R. 5 E., section 17, Lots 5, 13, 14	IDI35044	U. S. Air Force	Various	Road
T. 4 S., R. 5 E., section 17, All	IDI3823	BLM Idaho State Office	Only acreage given	Birds of Prey Withdrawal
T. 4 S., R. 5 E., section 17, Lots 9, 18, 19, S1/2SE1/4NW1/4SE1/4, S1/2NW1/4SW1/4SE1/4, NE1/4SW1/4SE1/4, S1/2SW1/4SE1/4	IDI08301	U.S. Corps of Engineers	Only acreage given	Safety Area and Ammunition Storage Area
T. 4 S., R. 5 E., section 17, 2, 7, 10, 11, 16, 17	IDI23232	Idaho Power Company	90 ft. wide	Power line
T. 4 S., R. 5 E., section 18, Lots 5, 7, 8, S1/2NE1/4, NW1/4SE1/4, NE1/4SW1/4	IDBL055491	Idaho Dept. of Transportation	120 ft. wide	Road
T. 4 S., R. 5 E., section 18, Lots, 5, 7, 8, S1/2NE1/4, NE1/4SW1/4, NW1/4SE1/4	IDI20976	BLM Boise District Office Qwest Corporation DBA Centurylink QC	10 ft. wide	Phone line
T. 4 S., R. 5 E., section 18, Lots 5, 8, SE1/4SW1/4	IDI08301	U.S. Corps of Engineers	Unspecified in System	Power line
T. 4 S., R. 5 E., section 18, S1/2SE1/4	IDI25543	Idaho Power Company	20 ft. wide	Power line
T. 4 S., R. 5 E., section 18, Lot 7	IDI1877	Mountain Home Highway District	30 ft. wide	Easement from USBR for Road
T. 4 S., R. 5 E., section 22, Lots 3, 4	IDI011679	Holly Corporation	50 ft. wide	

Land Description	Serial #, Patent # or Authorization	Landowner/Right-of-way Holder	Right-of-Way Width	Type of ROW
		Holly Energy Partners		Oil and Gas Pipeline
T. 4 S., R. 5 E., section 23, NW1/4NE1/4, N1/2NW1/4, SW1/4NW1/4	IDI014227	Qwest Corporation dba Centurylink QC	10 ft. wide	Phone line - buried
T. 5 S., R. 4 E., section 4, Lots 1, 2, 3, 4	IDI012260	Qwest Corporation dba Centurylink QC Centurytel of Gem State Inc.	10 ft. wide	Phone line
T. 5 S., R. 4 E., section 4, Lots 1, SE1/4NE1/4, N1/2SE1/4, SW1/4SE1/4	IDI7489	Idaho Power Company	20 ft. wide	Power line
T. 5 S., R. 4 E., section 4, Lot 1	IDI011906	Qwest Corporation dba Centurylink QC	10 ft. wide	Phone line
T. 5 S., R. 4 E., section 4 (Check plat for location within the section)	FPC O 12/26/1956 Withdrawal Power Project 2055		50 ft. wide	
T. 5 S., R. 4 E., section 4 (Check plat for location within the section)	FPC O 12/26/1956 Withdrawal Power Project 2055		50 ft. wide	
T. 5 S., R. 4 E., section 9 (Check plat for location within the section)	FPC O 5/16/1952 Withdrawal Power Project 2055		50 ft. wide	
T. 5 S., R. 4 E., section 9, W1/2NW1/4	IDI10116	J.R. Simplot Company	11.5 acres and 971 ft. long X 50 ft. wide	Reservoir
T. 5 S., R. 4 E., section 9 (Check plat for location within the section)	FPC O 5/16/1952 Withdrawal Power Project 2055		50 ft. wide	
T. 5 S., R. 4 E., section 9, W1/2E1/2	IDI7489	Idaho Power Company	20 ft. wide	Power line
T. 5 S., R. 4 E., section 9 (Check plat for location within the section)	FPC O 12/26/1956 Withdrawal Power Project 2055		50 ft. wide	
T. 5 S., R. 4 E., section 16	No Rights-of-way present			

Land Description	Serial #, Patent # or Authorization	Landowner/Right-of-way Holder	Right-of-Way Width	Type of ROW
T. 5 S., R. 4 E., section 21 (Check plat for location within the section)	FPC O 5/16/1952 Withdrawal Power Project 2055		50 ft. wide	
T. 5 S., R. 4 E., section 21, NW1/4SE1/4	IDI7489	Idaho Power Company	20 ft. wide	Power line
T. 5 S., R. 4 E., section 21, NW1/4SE1/4	IDI6458	Virginia D. Rawlins	50 ft. wide	Irrigation Facility
T. 5 S., R. 4 E., section 21NW1/4SE1/4	IDI16430	Qwest Corporation dba Centurylink QC	20 ft. wide	Phone line - buried
		Centurytel of Gem State Inc.		
T. 5 S., R. 4 E., section 21, NW1/4SE1/4, SE1/4SE1/4	IDI15485	J.R. Simplot Company	3809.7 ft. long X 100 ft. wide	Canal
			1908.2 ft. long X 100 ft. wide	Penstock
			3/20 ft. long X 100 ft. wide	Road
T. 5 S., R. 4 E., section 22, Lot 4 (only noted for the lands west of the Snake River)	IDI15485	J.R. Simplot Company	1908.2 ft. long X 100 ft. wide	Penstock
			3/20 ft. long X 100 ft. wide	Road
			Un-specified	Pumping Station

APPENDIX F. YELLOW-BILLED CUCKOO (*COCCYZUS AMERICANUS*) WESTERN DPS: IMPACT EVALUATION OF IDAHO BLM PROPOSED OR ONGOING ACTION

August 9, 2017

Answer the questions in Table 1 as part of the process to evaluate whether an Idaho BLM proposed or ongoing action has the potential to impact yellow-billed cuckoos or their habitat. These answers should be used to support an effects determination. Provide a description of the federal action and rationale for the determination below. Providing rationale for the determination is extremely important to document that potential impacts were adequately considered.

If all of the answers to questions 1-6 are “no” the federal action will have no impacts on yellow-billed cuckoo or their habitat and it is not necessary to answer questions 7-10. In addition, the proposed action will have no impacts if any answer to questions 1-6 is “yes” but answers to 7-11 are “no.” In either case, a “No Effect” determination should be made, and a copy of this completed form should be placed in the project file to document the “No Effect” determination. However, if any question 7-11 is answered “yes” or is “unknown” it will be necessary to contact the U.S. Fish and Wildlife Service to determine appropriate next steps.

Table. 1. Yellow-billed Cuckoo Impact Evaluation. If the response to any question 1-6 is “yes” then answer questions 7-11.

Criteria	Yes or No
1. Will the action occur within yellow-billed cuckoo proposed critical habitat?	No
2. Will the action occur outside the boundaries of proposed critical habitat but within a riparian zone that contains suitable habitat (riparian woodlands with native deciduous trees and shrubs) for yellow-billed cuckoo nesting? (See Hughes 1999; Halterman et al 2015, Federal Register vol. 79, no. 192 for suitable habitat characteristics)	No
3. Will the action occur outside the boundaries of proposed critical habitat but within a riparian area that may provide connectivity for yellow-billed cuckoos to move between patches of suitable nesting habitat ¹ ?	No

¹ Foraging habitat was considered. Observations in the Rio Grande have found that a broad range of habitats are suitable for foraging (personal communication, Darrell Ahlers, USBR Wildlife Biologist, February 2 & 10, 2017).

4. Are yellow-billed cuckoo present or likely to be present in habitat directly or indirectly affected by the action? This question should be answered by reviewing historic occurrence data, and it may be necessary to conduct presence/absence surveys to determine whether yellow-billed cuckoos currently occupy the action area. Information to get started can be found at https://ecos.fws.gov/ecp0/profile/speciesProfile?scode=B06R .	No
5. Will the action alter flows or riparian processes within proposed critical habitat?	No
6. Will the action occur in areas adjacent (within 1 km) to yellow-billed cuckoo proposed critical habitat? (See Saab 1999).	No
7. Will the action occur during the resident period or breeding season (June 15 – August 15 for PN Region, of the yellow-billed cuckoo? If so, how would the action be affected by a stop work situation (e.g. Migratory Bird Treaty Act or ESA)?	No
8. Does the action involve pesticides, herbicides, or other hazardous materials which may impact proposed critical habitat or yellow-billed cuckoo foraging?	No
9. Does the action have a measurable positive or negative impact on riparian stand structure within yellow-billed cuckoo suitable or proposed critical habitat? (see FR vol. 79, no. 192)	No
10. Is there potential for the action to impact or inhibit processes that would expand or improve suitable vegetation characteristics within suitable or proposed critical habitat?	No
11. Is the action likely to positively or negatively impact individual yellow-billed cuckoos (including their eggs, nests, or young)? (See http://www.fws.gov/midwest/endangered/glossary/index.html for a definition of take). For example, does the action involve disturbance such as elevated noise levels or working in close proximity to a nest site?	No

Briefly describe the federal action and provide a rationale for the effects determination. In addition, attach a map of the location of the federal action. The rationale should be based largely on answers provided in the impacts analysis, and additional features of the action that could influence the determination.

Description of Proposed or Ongoing Action:

Mountain Home Sustainable Water Environmental Assessment- The purpose of the Proposed Action is to establish a long-term, sustainable water supply for Mountain Home AFB The proposed project consists of establishing a new sustainable water supply conveyed via predominantly linear underground infrastructure to a proposed Water Treatment Facility that would be established within the base boundary.

Construction of a pipeline would not impact any riparian habitat and a construction timing restriction will be implemented within the confines of the Snake River Canyon from January 1st through July 31st to avoid impacts to canyon nesting raptor species.

Rationale for Determination:

Ultimately, the NCA and project area do not support breeding habitat for YBCU, and the described proposed federal actions will not have any foreseeable impacts to YBCU or proposed critical habitat. The nearest proposed critical habitat (Unit 71 ID 3 Big Wood river) is located approximately 80 miles northeast

of the project area. Within the project area, nearest riparian community is located between the proposed western and eastern pipeline alignments, along Canyon Creek in a narrow canyon that flows into to the CJ Strike Reservoir (Map X). This riparian community is isolated from other riparian areas, is linear in nature, and covers an area that is approximately 2 hectares. Dominant species include willows and several mature cottonwoods are present. Additionally, upland shrub species such as sagebrush and salt desert shrub species have encroached into the riparian community. Across the species range, YBCU are typically found breeding in riparian habitats that range from 80 to 20 ha (McNeil et al. 2013). Rarely do YBCU use small patches of riparian habitat (< 20ha), particularly when patches are distant from other patches of habitat (Laymon and Halterman 1989).

References

- Federal Register (Vol. 79, No. 192.). 2014. Endangered and Threatened Wildlife and Plants; Determination of Threatened Status for the Western Distinct Population Segment of the Yellow-billed Cuckoo (*Coccyzus americanus*). Pages 59991-60038
- Halterman, M., M.J. Johnson, J.A. Holmes, and S.A. Laymon. 2015. A Natural History Summary and Survey Protocol for the Western Distinct Population Segment of the Yellow-billed Cuckoo: U.S. Fish and Wildlife Techniques and Methods, 45 p.
- Hughes, J. M. 1999. Yellow-billed cuckoo (*Coccyzus americanus*). In A. Poole and F. Gill, editors. The birds of North America, No. 418. The Birds of North America, Inc., Philadelphia, Pennsylvania.
- Layman, S.A. and M.D. Halterman. 1989. A proposed management plan for yellow-billed cuckoo in California. Pages 272-277 in D. Abell, Tech. Coord., Proceedings of the California Riparian Systems Conference: protection, management, and restoration for the 1990s's. USDA Forest Service Gen. Tech Rep. PSW-110, Berkeley, CA.
- Saab, V. 1999. Importance of spatial scale to habitat use by breeding birds in riparian forests: a hierarchical analysis. Ecological Applications 9:135–151.

APPENDIX G. DETAIL AIR CONFORMITY APPLICABILITY MODEL REPORT

1. General Information

- Action Location

Base: MOUNTAIN HOME AFB
County(s): Elmore
Regulatory Area(s): NOT IN A REGULATORY AREA

- Action Title: Establishment of a Sustainable Water Supply for Mountain Home Air Force Base

- Project Number/s (if applicable): DOI-BLM-ID-B011-2017-0002-EA

- Projected Action Start Date: 1 / 2018

- Action Purpose and Need:

The purpose of the Proposed Action is to establish a long-term, sustainable water supply for Mountain Home AFB, which supports an average population of approximately 7,000 military and civilian men and women each day

- Action Description:

The proposed project consists of establishing a new sustainable water supply conveyed via predominantly linear underground infrastructure to a proposed Water Treatment Facility that would be established within the base boundary. The USAF and BLM have collaborated to prepare an EA that accommodates directives of both organizations (e.g., 32 CFR 989, Environmental Impact Analysis Process, and 43 CFR 46. Implementation of the National Environmental Policy Act of 1969). This EA analyzes the following alternatives: • Alternative A: No Action • Alternative B: Proposed Action (Eastern Alignment) • Alternative C: BLM Preferred Alternative (Western Alignment) - Alternative C to be analyzed in Alternative 1 in ACAM file The CEQ requires an assessment of potential adverse and beneficial environmental consequences that could result from implementation of potentially effective and reasonably feasible alternatives that would achieve the purpose and need of the Proposed Action, and that the No Action Alternative be analyzed to assess any environmental consequences that may occur if the Proposed Action is not implemented. Details related to the Proposed Action and its alternatives, including the No Action Alternative, are provided below.

- Point of Contact

Name: Jim McClain
Title: President Solutio Environmental, Inc.
Organization: Solutio Environmental, Inc.
Email:
Phone Number:

- Activity List:

Activity Type		Activity Title
2.	Construction / Demolition	Intake and Pump Station Staging/Site Preparation
3.	Construction / Demolition	Intake and Pump Station Surface Distributing Activities
4.	Construction / Demolition	Intake and Pump Station Concrete placement
5.	Construction / Demolition	Pipeline Construction Staging/Site Preparation
6.	Construction / Demolition	Pipeline Surface Disturbing Constructions (Trenching)
7.	Construction / Demolition	Pipeline Construction Concrete Placement and Appurtenances

2. Construction / Demolition

2.1 General Information & Timeline Assumptions

- Activity Location

County: Elmore

Regulatory Area(s): NOT IN A REGULATORY AREA

- Activity Title: Intake and Pump Station Staging/Site Preparation

- Activity Description:

Roadway Enhancement and Powerline Installation

Area of Site to be Graded: Assume 2 Acres = 87120 ft²

Given: Vehicle usage as per Table 2-2.

Other Assumptions: 2 generators to power equipment

- Activity Start Date

Start Month: 1

Start Month: 2018

- Activity End Date

Indefinite: False

End Month: 1

End Month: 2018

- Activity Emissions:

Pollutant	Total Emissions (TONs)
VOC	0.051044
SO _x	0.000756
NO _x	0.346035
CO	0.234530
PM 10	0.413356

Pollutant	Total Emissions (TONs)
PM 2.5	0.013352
Pb	0.000000
NH ₃	0.000077
CO _{2e}	75.2

2.1 Site Grading Phase

2.1.1 Site Grading Phase Timeline Assumptions

- Phase Start Date

Start Month: 1

Start Quarter: 1

Start Year: 2018

- Phase Duration

Number of Month: 0

Number of Days: 14

2.1.2 Site Grading Phase Assumptions

- General Site Grading Information

Area of Site to be Graded (ft²): 87120

Amount of Material to be Hauled On-Site (yd³): 0

Amount of Material to be Hauled Off-Site (yd³): 0

- Site Grading Default Settings

Default Settings Used: No

Average Day(s) worked per week: 5

- Construction Exhaust

Equipment Name	Number Of Equipment	Hours Per Day
Bore/Drill Rigs Composite	1	8
Excavators Composite	1	8
Generator Sets Composite	2	8
Graders Composite	1	8
Off-Highway Trucks Composite	4	8
Rubber Tired Dozers Composite	1	8
Skid Steer Loaders Composite	1	8

- Vehicle Exhaust

Average Hauling Truck Capacity (yd³): 20

Average Hauling Truck Round Trip Commute (mile): 20

- Vehicle Exhaust Vehicle Mixture (%)

	LDGV	LDGT	HDGV	LDDV	LDDT	HDDV	MC
POVs	0	0	0	0	0	100.00	0

- Worker Trips

Average Worker Round Trip Commute (mile): 20

- Worker Trips Vehicle Mixture (%)

	LDGV	LDGT	HDGV	LDDV	LDDT	HDDV	MC
POVs	50.00	50.00	0	0	0	0	0

2.1.3 Site Grading Phase Emission Factor(s)

- Construction Exhaust Emission Factors (lb/hour)

Bore/Drill Rigs Composite								
	VOC	SO _x	NO _x	CO	PM 10	PM 2.5	CH ₄	CO _{2e}
Emission Factors	0.0539	0.0017	0.4174	0.5010	0.0099	0.0099	0.0048	165.00
Excavators Composite								
	VOC	SO _x	NO _x	CO	PM 10	PM 2.5	CH ₄	CO _{2e}
Emission Factors	0.0848	0.0013	0.5180	0.5159	0.0249	0.0249	0.0076	119.77
Generator Sets Composite								
	VOC	SO _x	NO _x	CO	PM 10	PM 2.5	CH ₄	CO _{2e}
Emission Factors	0.0477	0.0006	0.3758	0.2785	0.0191	0.0191	0.0043	61.100
Graders Composite								
	VOC	SO _x	NO _x	CO	PM 10	PM 2.5	CH ₄	CO _{2e}
Emission Factors	0.1049	0.0014	0.7217	0.5812	0.0354	0.0354	0.0094	132.97
Off-Highway Trucks Composite								
	VOC	SO _x	NO _x	CO	PM 10	PM 2.5	CH ₄	CO _{2e}
Emission Factors	0.1613	0.0026	1.0525	0.5634	0.0359	0.0359	0.0145	260.43
Rubber Tired Dozers Composite								
	VOC	SO _x	NO _x	CO	PM 10	PM 2.5	CH ₄	CO _{2e}
Emission Factors	0.2343	0.0024	1.8193	0.8818	0.0737	0.0737	0.0211	239.61
Skid Steer Loaders Composite								
	VOC	SO _x	NO _x	CO	PM 10	PM 2.5	CH ₄	CO _{2e}
Emission Factors	0.0252	0.0003	0.1798	0.2145	0.0073	0.0073	0.0022	30.334

- Vehicle Exhaust & Worker Trips Emission Factors (grams/mile)

	VOC	SO _x	NO _x	CO	PM 10	PM 2.5	Pb	NH ₃	CO _{2e}
LDGV	000.385	000.002	000.323	003.939	000.011	000.010		000.025	00338.181
LDGT	000.470	000.003	000.550	005.514	000.013	000.011		000.026	00436.182
HDGV	000.837	000.005	001.388	017.877	000.028	000.025		000.044	00758.397
LDDV	000.143	000.003	000.154	002.364	000.004	000.004		000.008	00328.464
LDDT	000.334	000.004	000.499	004.644	000.007	000.006		000.008	00477.745
HDDV	000.632	000.013	006.525	002.102	000.222	000.204		000.029	01508.266
MC	002.434	000.003	000.862	014.024	000.028	000.025		000.053	00397.679

2.1.4 Site Grading Phase Formula(s)

- Fugitive Dust Emissions per Phase

$$PM10_{FD} = (20 * ACRE * WD) / 2000$$

PM10_{FD}: Fugitive Dust PM 10 Emissions (TONs)

20: Conversion Factor Acre Day to pounds (20 lb / 1 Acre Day)

ACRE: Total acres (acres)

WD: Number of Total Work Days (days)

2000: Conversion Factor pounds to tons

- Construction Exhaust Emissions per Phase

$$CEE_{POL} = (NE * WD * H * EF_{POL}) / 2000$$

CEE_{POL}: Construction Exhaust Emissions (TONs)

NE: Number of Equipment

WD: Number of Total Work Days (days)

H: Hours Worked per Day (hours)

EF_{POL}: Emission Factor for Pollutant (lb/hour)

2000: Conversion Factor pounds to tons

- Vehicle Exhaust Emissions per Phase

$$VMT_{VE} = (HA_{OnSite} + HA_{OffSite}) * (1 / HC) * HT$$

VMT_{VE}: Vehicle Exhaust Vehicle Miles Travel (miles)

HA_{OnSite}: Amount of Material to be Hauled On-Site (yd³)

HA_{OffSite}: Amount of Material to be Hauled Off-Site (yd³)

HC: Average Hauling Truck Capacity (yd³)

(1 / HC): Conversion Factor cubic yards to trips (1 trip / HC yd³)

HT: Average Hauling Truck Round Trip Commute (mile/trip)

$$V_{POL} = (VMT_{VE} * 0.002205 * EF_{POL} * VM) / 2000$$

V_{POL}: Vehicle Emissions (TONs)

VMT_{VE}: Vehicle Exhaust Vehicle Miles Travel (miles)

0.002205: Conversion Factor grams to pounds

EF_{POL}: Emission Factor for Pollutant (grams/mile)

VM: Vehicle Exhaust On Road Vehicle Mixture (%)

2000: Conversion Factor pounds to tons

- Worker Trips Emissions per Phase

$$VMT_{WT} = WD * WT * 1.25 * NE$$

VMT_{WT}: Worker Trips Vehicle Miles Travel (miles)

WD: Number of Total Work Days (days)

WT: Average Worker Round Trip Commute (mile)
 1.25: Conversion Factor Number of Construction Equipment to Number of Works
 NE: Number of Construction Equipment

$$V_{POL} = (VMT_{WT} * 0.002205 * EF_{POL} * VM) / 2000$$

V_{POL} : Vehicle Emissions (TONs)
 VMT_{WT} : Worker Trips Vehicle Miles Travel (miles)
 0.002205: Conversion Factor grams to pounds
 EF_{POL} : Emission Factor for Pollutant (grams/mile)
 VM: Worker Trips On Road Vehicle Mixture (%)
 2000: Conversion Factor pounds to tons

3. Construction / Demolition

3.1 General Information & Timeline Assumptions

- Activity Location

County: Elmore
 Regulatory Area(s): NOT IN A REGULATORY AREA

- Activity Title: Intake and Pump Station Surface Distributing Activities

- Activity Description:

Excavation to

Assume:
 10ft X 10ft base

20 cubic yards of base material brought on site

- Activity Start Date

Start Month: 1
 Start Month: 2018

- Activity End Date

Indefinite: False
 End Month: 1
 End Month: 2018

- Activity Emissions:

Pollutant	Total Emissions (TONs)
VOC	0.031226
SO _x	0.000446
NO _x	0.206222
CO	0.129933
PM 10	0.008401

Pollutant	Total Emissions (TONs)
PM 2.5	0.008168
Pb	0.000000
NH ₃	0.000039
CO ₂ e	44.4

3.1 Trenching/Excavating Phase

3.1.1 Trenching / Excavating Phase Timeline Assumptions

- Phase Start Date

Start Month: 1
Start Quarter: 1
Start Year: 2018

- Phase Duration

Number of Month: 0
Number of Days: 5

3.1.2 Trenching / Excavating Phase Assumptions

- General Trenching/Excavating Information

Area of Site to be Trenched/Excavated (ft²): 100
Amount of Material to be Hauled On-Site (yd³): 20
Amount of Material to be Hauled Off-Site (yd³): 0

- Trenching Default Settings

Default Settings Used: No
Average Day(s) worked per week: 5

- Construction Exhaust

Equipment Name	Number Of Equipment	Hours Per Day
Excavators Composite	1	8
Graders Composite	1	8
Off-Highway Trucks Composite	6	8
Rollers Composite	2	8
Rubber Tired Dozers Composite	1	8

- Vehicle Exhaust

Average Hauling Truck Capacity (yd³): 20
Average Hauling Truck Round Trip Commute (mile): 20

- Vehicle Exhaust Vehicle Mixture (%)

	LDGV	LDGT	HDGV	LDDV	LDDT	HDDV	MC
POVs	0	0	0	0	0	100.00	0

- Worker Trips

Average Worker Round Trip Commute (mile): 20

- Worker Trips Vehicle Mixture (%)

	LDGV	LDGT	HDGV	LDDV	LDDT	HDDV	MC
POVs	50.00	50.00	0	0	0	0	0

3.1.3 Trenching / Excavating Phase Emission Factor(s)

- Construction Exhaust Emission Factors (lb/hour)

- Vehicle Exhaust & Worker Trips Emission Factors (grams/mile)

	VOC	SO _x	NO _x	CO	PM 10	PM 2.5	Pb	NH ₃	CO _{2e}
LDGV	000.609	000.007	000.673	005.393	000.017	000.015		000.033	00366.292
LDGT	000.779	000.010	001.153	008.233	000.018	000.016		000.034	00488.279
HDGV	001.302	000.015	003.117	025.841	000.041	000.037		000.045	00755.112
LDDV	000.268	000.003	000.324	003.377	000.006	000.006		000.008	00371.129
LDDT	000.568	000.005	000.865	006.852	000.008	000.008		000.008	00577.978
HDDV	000.889	000.014	009.424	002.889	000.372	000.342		000.030	01559.636
MC	002.500	000.008	000.881	015.202	000.028	000.025		000.050	00397.107

3.1.4 Trenching / Excavating Phase Formula(s)

- Fugitive Dust Emissions per Phase

$$PM10_{FD} = (20 * ACRE * WD) / 2000$$

PM10_{FD}: Fugitive Dust PM 10 Emissions (TONs)

20: Conversion Factor Acre Day to pounds (20 lb / 1 Acre Day)

ACRE: Total acres (acres)

WD: Number of Total Work Days (days)

2000: Conversion Factor pounds to tons

- Construction Exhaust Emissions per Phase

$$CEE_{POL} = (NE * WD * H * EF_{POL}) / 2000$$

CEE_{POL}: Construction Exhaust Emissions (TONs)

NE: Number of Equipment

WD: Number of Total Work Days (days)

H: Hours Worked per Day (hours)

EF_{POL}: Emission Factor for Pollutant (lb/hour)

2000: Conversion Factor pounds to tons

- Vehicle Exhaust Emissions per Phase

$$VMT_{VE} = (HA_{OnSite} + HA_{OffSite}) * (1 / HC) * HT$$

VMT_{VE}: Vehicle Exhaust Vehicle Miles Travel (miles)

HA_{OnSite}: Amount of Material to be Hauled On-Site (yd³)

HA_{OffSite}: Amount of Material to be Hauled Off-Site (yd³)

HC: Average Hauling Truck Capacity (yd³)

(1 / HC): Conversion Factor cubic yards to trips (1 trip / HC yd³)

HT: Average Hauling Truck Round Trip Commute (mile/trip)

$$V_{POL} = (VMT_{VE} * 0.002205 * EF_{POL} * VM) / 2000$$

V_{POL}: Vehicle Emissions (TONs)

VMT_{VE}: Vehicle Exhaust Vehicle Miles Travel (miles)

0.002205: Conversion Factor grams to pounds

EF_{POL}: Emission Factor for Pollutant (grams/mile)

VM: Vehicle Exhaust On Road Vehicle Mixture (%)

2000: Conversion Factor pounds to tons

- Worker Trips Emissions per Phase

$$VMT_{WT} = WD * WT * 1.25 * NE$$

VMT_{WT}: Worker Trips Vehicle Miles Travel (miles)

WD: Number of Total Work Days (days)

WT: Average Worker Round Trip Commute (mile)

1.25: Conversion Factor Number of Construction Equipment to Number of Works

NE: Number of Construction Equipment

$$V_{POL} = (VMT_{WT} * 0.002205 * EF_{POL} * VM) / 2000$$

V_{POL}: Vehicle Emissions (TONs)

VMT_{VE}: Worker Trips Vehicle Miles Travel (miles)

0.002205: Conversion Factor grams to pounds

EF_{POL}: Emission Factor for Pollutant (grams/mile)

VM: Worker Trips On Road Vehicle Mixture (%)

2000: Conversion Factor pounds to tons

4. Construction / Demolition

4.1 General Information & Timeline Assumptions

- Activity Location

County: Elmore

Regulatory Area(s): NOT IN A REGULATORY AREA

- Activity Title: Intake and Pump Station Concrete placement

- Activity Description:

Assume:

10 ft X 10 ft

- Activity Start Date

Start Month: 2

Start Month: 2018

- Activity End Date

Indefinite: False

End Month: 2

End Month: 2018

- Activity Emissions:

Pollutant	Total Emissions (TONs)
VOC	0.165457
SO _x	0.002579
NO _x	1.067061
CO	0.653688
PM 10	0.038002

Pollutant	Total Emissions (TONs)
PM 2.5	0.037988
Pb	0.000000
NH ₃	0.000229
CO _{2e}	258.2

4.1 Building Construction Phase

4.1.1 Building Construction Phase Timeline Assumptions

- Phase Start Date

Start Month: 2
Start Quarter: 1
Start Year: 2018

- Phase Duration

Number of Month: 1
Number of Days: 0

4.1.2 Building Construction Phase Assumptions

- General Building Construction Information

Building Category: Office or Industrial
Area of Building (ft²): 100
Height of Building (ft): 10
Number of Units: N/A

- Building Construction Default Settings

Default Settings Used: No
Average Day(s) worked per week: 5

- Construction Exhaust

Equipment Name	Number Of Equipment	Hours Per Day
Cranes Composite	1	8
Forklifts Composite	2	8
Off-Highway Trucks Composite	10	8
Skid Steer Loaders Composite	1	8
Tractors/Loaders/Backhoes Composite	1	8

- Vehicle Exhaust

Average Hauling Truck Round Trip Commute (mile): 20

- Vehicle Exhaust Vehicle Mixture (%)

	LDGV	LDGT	HDGV	LDDV	LDDT	HDDV	MC
POVs	0	0	0	0	0	100.00	0

- Worker Trips

Average Worker Round Trip Commute (mile): 20

- Worker Trips Vehicle Mixture (%)

	LDGV	LDGT	HDGV	LDDV	LDDT	HDDV	MC
POVs	50.00	50.00	0	0	0	0	0

- Vendor Trips

Average Vendor Round Trip Commute (mile): 40

- Vendor Trips Vehicle Mixture (%)

	LDGV	LDGT	HDGV	LDDV	LDDT	HDDV	MC
POVs	0	0	0	0	0	100.00	0

4.1.3 Building Construction Phase Emission Factor(s)

- Construction Exhaust Emission Factors (lb/hour)

Cranes Composite								
	VOC	SO _x	NO _x	CO	PM 10	PM 2.5	CH ₄	CO _{2e}
Emission Factors	0.1012	0.0013	0.7908	0.4059	0.0318	0.0318	0.0091	128.85
Forklifts Composite								
	VOC	SO _x	NO _x	CO	PM 10	PM 2.5	CH ₄	CO _{2e}
Emission Factors	0.0371	0.0006	0.2186	0.2173	0.0101	0.0101	0.0033	54.479
Off-Highway Trucks Composite								
	VOC	SO _x	NO _x	CO	PM 10	PM 2.5	CH ₄	CO _{2e}
Emission Factors	0.1613	0.0026	1.0525	0.5634	0.0359	0.0359	0.0145	260.43
Skid Steer Loaders Composite								
	VOC	SO _x	NO _x	CO	PM 10	PM 2.5	CH ₄	CO _{2e}
Emission Factors	0.0252	0.0003	0.1798	0.2145	0.0073	0.0073	0.0022	30.334
Tractors/Loaders/Backhoes Composite								
	VOC	SO _x	NO _x	CO	PM 10	PM 2.5	CH ₄	CO _{2e}
Emission Factors	0.0512	0.0007	0.3330	0.3646	0.0189	0.0189	0.0046	66.912

- Vehicle Exhaust & Worker Trips Emission Factors (grams/mile)

	VOC	SO _x	NO _x	CO	PM 10	PM 2.5	Pb	NH ₃	CO _{2e}
LDGV	000.385	000.002	000.323	003.939	000.011	000.010		000.025	00338.181
LDGT	000.470	000.003	000.550	005.514	000.013	000.011		000.026	00436.182
HDGV	000.837	000.005	001.388	017.877	000.028	000.025		000.044	00758.397
LDDV	000.143	000.003	000.154	002.364	000.004	000.004		000.008	00328.464
LDDT	000.334	000.004	000.499	004.644	000.007	000.006		000.008	00477.745
HDDV	000.632	000.013	006.525	002.102	000.222	000.204		000.029	01508.266
MC	002.434	000.003	000.862	014.024	000.028	000.025		000.053	00397.679

4.1.4 Building Construction Phase Formula(s)

- Construction Exhaust Emissions per Phase

$$CEE_{POL} = (NE * WD * H * EF_{POL}) / 2000$$

CEE_{POL}: Construction Exhaust Emissions (TONs)

NE: Number of Equipment

WD: Number of Total Work Days (days)

H: Hours Worked per Day (hours)

EF_{POL}: Emission Factor for Pollutant (lb/hour)

2000: Conversion Factor pounds to tons

- Vehicle Exhaust Emissions per Phase

$$VMT_{VE} = BA * BH * (0.42 / 1000) * HT$$

VMT_{VE}: Vehicle Exhaust Vehicle Miles Travel (miles)

BA: Area of Building (ft²)

BH: Height of Building (ft)

(0.42 / 1000): Conversion Factor ft³ to trips (0.42 trip / 1000 ft³)

HT: Average Hauling Truck Round Trip Commute (mile/trip)

$$V_{POL} = (VMT_{VE} * 0.002205 * EF_{POL} * VM) / 2000$$

V_{POL}: Vehicle Emissions (TONs)

VMT_{VE}: Vehicle Exhaust Vehicle Miles Travel (miles)

0.002205: Conversion Factor grams to pounds

EF_{POL}: Emission Factor for Pollutant (grams/mile)
VM: Worker Trips On Road Vehicle Mixture (%)
2000: Conversion Factor pounds to tons

- Worker Trips Emissions per Phase

$$VMT_{WT} = WD * WT * 1.25 * NE$$

VMT_{WT}: Worker Trips Vehicle Miles Travel (miles)
WD: Number of Total Work Days (days)
WT: Average Worker Round Trip Commute (mile)
1.25: Conversion Factor Number of Construction Equipment to Number of Works
NE: Number of Construction Equipment

$$V_{POL} = (VMT_{WT} * 0.002205 * EF_{POL} * VM) / 2000$$

V_{POL}: Vehicle Emissions (TONs)
VMT_{WT}: Worker Trips Vehicle Miles Travel (miles)
0.002205: Conversion Factor grams to pounds
EF_{POL}: Emission Factor for Pollutant (grams/mile)
VM: Worker Trips On Road Vehicle Mixture (%)
2000: Conversion Factor pounds to tons

- Vender Trips Emissions per Phase

$$VMT_{VT} = BA * BH * (0.38 / 1000) * HT$$

VMT_{VT}: Vender Trips Vehicle Miles Travel (miles)
BA: Area of Building (ft²)
BH: Height of Building (ft)
(0.38 / 1000): Conversion Factor ft³ to trips (0.38 trip / 1000 ft³)
HT: Average Hauling Truck Round Trip Commute (mile/trip)

$$V_{POL} = (VMT_{VT} * 0.002205 * EF_{POL} * VM) / 2000$$

V_{POL}: Vehicle Emissions (TONs)
VMT_{VT}: Vender Trips Vehicle Miles Travel (miles)
0.002205: Conversion Factor grams to pounds
EF_{POL}: Emission Factor for Pollutant (grams/mile)
VM: Worker Trips On Road Vehicle Mixture (%)
2000: Conversion Factor pounds to tons

5. Construction / Demolition

5.1 General Information & Timeline Assumptions

- Activity Location

County: Elmore
Regulatory Area(s): NOT IN A REGULATORY AREA

- Activity Title: Pipeline Construction Staging/Site Preparation

- Activity Description:

Assume:
15 staging areas at 30ft X 30ft each - Area of Site to be graded: (30ft X 30ft) X15 Sites = 13500 ft²

- Activity Start Date

Start Month: 1

Start Month: 2018

- Activity End Date

Indefinite: False

End Month: 9

End Month: 2018

- Activity Emissions:

Pollutant	Total Emissions (TONs)
VOC	0.874743
SO _x	0.013601
NO _x	5.647638
CO	3.460586
PM 10	1.410512

Pollutant	Total Emissions (TONs)
PM 2.5	0.201769
Pb	0.000000
NH ₃	0.001096
CO ₂ e	1362.8

5.1 Site Grading Phase

5.1.1 Site Grading Phase Timeline Assumptions

- Phase Start Date

Start Month: 1

Start Quarter: 1

Start Year: 2018

- Phase Duration

Number of Month: 9

Number of Days: 0

5.1.2 Site Grading Phase Assumptions

- General Site Grading Information

Area of Site to be Graded (ft²): 13500

Amount of Material to be Hauled On-Site (yd³): 0

Amount of Material to be Hauled Off-Site (yd³): 0

- Site Grading Default Settings

Default Settings Used: No

Average Day(s) worked per week: 5

- Construction Exhaust

Equipment Name	Number Of Equipment	Hours Per Day
Graders Composite	1	8
Off-Highway Trucks Composite	6	8
Skid Steer Loaders Composite	1	8

- Vehicle Exhaust

Average Hauling Truck Capacity (yd³): 20

Average Hauling Truck Round Trip Commute (mile): 20

- Vehicle Exhaust Vehicle Mixture (%)

	LDGV	LDGT	HDGV	LDDV	LDDT	HDDV	MC
POVs	0	0	0	0	0	100.00	0

- Worker Trips

Average Worker Round Trip Commute (mile): 20

- Worker Trips Vehicle Mixture (%)

	LDGV	LDGT	HDGV	LDDV	LDDT	HDDV	MC
POVs	50.00	50.00	0	0	0	0	0

5.1.3 Site Grading Phase Emission Factor(s)

- Construction Exhaust Emission Factors (lb/hour)

Graders Composite								
	VOC	SO _x	NO _x	CO	PM 10	PM 2.5	CH ₄	CO _{2e}
Emission Factors	0.1049	0.0014	0.7217	0.5812	0.0354	0.0354	0.0094	132.97
Off-Highway Trucks Composite								
	VOC	SO _x	NO _x	CO	PM 10	PM 2.5	CH ₄	CO _{2e}
Emission Factors	0.1613	0.0026	1.0525	0.5634	0.0359	0.0359	0.0145	260.43
Skid Steer Loaders Composite								
	VOC	SO _x	NO _x	CO	PM 10	PM 2.5	CH ₄	CO _{2e}
Emission Factors	0.0252	0.0003	0.1798	0.2145	0.0073	0.0073	0.0022	30.334

- Vehicle Exhaust & Worker Trips Emission Factors (grams/mile)

	VOC	SO _x	NO _x	CO	PM 10	PM 2.5	Pb	NH ₃	CO _{2e}
LDGV	000.385	000.002	000.323	003.939	000.011	000.010		000.025	00338.181
LDGT	000.470	000.003	000.550	005.514	000.013	000.011		000.026	00436.182
HDGV	000.837	000.005	001.388	017.877	000.028	000.025		000.044	00758.397
LDDV	000.143	000.003	000.154	002.364	000.004	000.004		000.008	00328.464
LDDT	000.334	000.004	000.499	004.644	000.007	000.006		000.008	00477.745
HDDV	000.632	000.013	006.525	002.102	000.222	000.204		000.029	01508.266
MC	002.434	000.003	000.862	014.024	000.028	000.025		000.053	00397.679

5.1.4 Site Grading Phase Formula(s)

- Fugitive Dust Emissions per Phase

$$PM10_{FD} = (20 * ACRE * WD) / 2000$$

PM10_{FD}: Fugitive Dust PM 10 Emissions (TONs)

20: Conversion Factor Acre Day to pounds (20 lb / 1 Acre Day)

ACRE: Total acres (acres)

WD: Number of Total Work Days (days)

2000: Conversion Factor pounds to tons

- Construction Exhaust Emissions per Phase

$$CEE_{POL} = (NE * WD * H * EF_{POL}) / 2000$$

CEE_{POL}: Construction Exhaust Emissions (TONs)

NE: Number of Equipment

WD: Number of Total Work Days (days)

H: Hours Worked per Day (hours)

EF_{POL}: Emission Factor for Pollutant (lb/hour)

2000: Conversion Factor pounds to tons

- Vehicle Exhaust Emissions per Phase

$$VMT_{VE} = (HA_{OnSite} + HA_{OffSite}) * (1 / HC) * HT$$

VM_{VE} : Vehicle Exhaust Vehicle Miles Travel (miles)
 HA_{OnSite} : Amount of Material to be Hauled On-Site (yd³)
 $HA_{OffSite}$: Amount of Material to be Hauled Off-Site (yd³)
 HC : Average Hauling Truck Capacity (yd³)
 $(1 / HC)$: Conversion Factor cubic yards to trips (1 trip / HC yd³)
 HT : Average Hauling Truck Round Trip Commute (mile/trip)

$$V_{POL} = (VM_{VE} * 0.002205 * EF_{POL} * VM) / 2000$$

V_{POL} : Vehicle Emissions (TONs)
 VM_{VE} : Vehicle Exhaust Vehicle Miles Travel (miles)
 0.002205: Conversion Factor grams to pounds
 EF_{POL} : Emission Factor for Pollutant (grams/mile)
 VM : Vehicle Exhaust On Road Vehicle Mixture (%)
 2000: Conversion Factor pounds to tons

- Worker Trips Emissions per Phase

$$VM_{WT} = WD * WT * 1.25 * NE$$

VM_{WT} : Worker Trips Vehicle Miles Travel (miles)
 WD : Number of Total Work Days (days)
 WT : Average Worker Round Trip Commute (mile)
 1.25: Conversion Factor Number of Construction Equipment to Number of Works
 NE : Number of Construction Equipment

$$V_{POL} = (VM_{WT} * 0.002205 * EF_{POL} * VM) / 2000$$

V_{POL} : Vehicle Emissions (TONs)
 VM_{WT} : Worker Trips Vehicle Miles Travel (miles)
 0.002205: Conversion Factor grams to pounds
 EF_{POL} : Emission Factor for Pollutant (grams/mile)
 VM : Worker Trips On Road Vehicle Mixture (%)
 2000: Conversion Factor pounds to tons

6. Construction / Demolition

6.1 General Information & Timeline Assumptions

- Activity Location

County: Elmore
Regulatory Area(s): NOT IN A REGULATORY AREA

- Activity Title: Pipeline Surface Disturbing Constructions (Trenching)

- Activity Description:

Area to be trenched:
 Given 14.34 miles long
 Assume 4 feet wide

$$14.34 \text{ miles} \times 5280 \text{ ft/mile} \times 4 \text{ ft} = 302861$$

To haul on/off site:
 $302861 \text{ ft}^2 \times 6.5 \text{ ft deep (given)} \times 10\% = 19196860 \text{ ft}^3 = 710995 \text{ yd}^3$

- Activity Start Date

Start Month: 2

Start Month: 2018

- Activity End Date

Indefinite: False

End Month: 9

End Month: 2018

- Activity Emissions:

Pollutant	Total Emissions (TONs)
VOC	1.895680
SO _x	0.033640
NO _x	16.015258
CO	7.576725
PM 10	24.692799

Pollutant	Total Emissions (TONs)
PM 2.5	0.561683
Pb	0.000000
NH ₃	0.047048
CO ₂ e	3664.6

6.1 Trenching/Excavating Phase

6.1.1 Trenching / Excavating Phase Timeline Assumptions

- Phase Start Date

Start Month: 2

Start Quarter: 1

Start Year: 2018

- Phase Duration

Number of Month: 8

Number of Days: 0

6.1.2 Trenching / Excavating Phase Assumptions

- General Trenching/Excavating Information

Area of Site to be Trenched/Excavated (ft²): 302861

Amount of Material to be Hauled On-Site (yd³): 710995

Amount of Material to be Hauled Off-Site (yd³): 710995

- Trenching Default Settings

Default Settings Used: No

Average Day(s) worked per week: 5

- Construction Exhaust

Equipment Name	Number Of Equipment	Hours Per Day
Excavators Composite	2	8
Forklifts Composite	2	8
Graders Composite	1	8
Off-Highway Trucks Composite	4	8
Other General Industrial Equipment Composite	1	8
Rollers Composite	2	8
Skid Steer Loaders Composite	1	8

- Vehicle Exhaust

Average Hauling Truck Capacity (yd³): 20

Average Hauling Truck Round Trip Commute (mile): 20

- Vehicle Exhaust Vehicle Mixture (%)

	LDGV	LDGT	HDGV	LDDV	LDDT	HDDV	MC
POVs	0	0	0	0	0	100.00	0

- Worker Trips

Average Worker Round Trip Commute (mile): 20

- Worker Trips Vehicle Mixture (%)

	LDGV	LDGT	HDGV	LDDV	LDDT	HDDV	MC
POVs	50.00	50.00	0	0	0	0	0

6.1.3 Trenching / Excavating Phase Emission Factor(s)

- Construction Exhaust Emission Factors (lb/hour)

- Vehicle Exhaust & Worker Trips Emission Factors (grams/mile)

	VOC	SO _x	NO _x	CO	PM 10	PM 2.5	Pb	NH ₃	CO _{2e}
LDGV	000.609	000.007	000.673	005.393	000.017	000.015		000.033	00366.292
LDGT	000.779	000.010	001.153	008.233	000.018	000.016		000.034	00488.279
HDGV	001.302	000.015	003.117	025.841	000.041	000.037		000.045	00755.112
LDDV	000.268	000.003	000.324	003.377	000.006	000.006		000.008	00371.129
LDDT	000.568	000.005	000.865	006.852	000.008	000.008		000.008	00577.978
HDDV	000.889	000.014	009.424	002.889	000.372	000.342		000.030	01559.636
MC	002.500	000.008	000.881	015.202	000.028	000.025		000.050	00397.107

6.1.4 Trenching / Excavating Phase Formula(s)

- Fugitive Dust Emissions per Phase

$$PM10_{FD} = (20 * ACRE * WD) / 2000$$

PM10_{FD}: Fugitive Dust PM 10 Emissions (TONs)

20: Conversion Factor Acre Day to pounds (20 lb / 1 Acre Day)

ACRE: Total acres (acres)

WD: Number of Total Work Days (days)

2000: Conversion Factor pounds to tons

- Construction Exhaust Emissions per Phase

$$CEE_{POL} = (NE * WD * H * EF_{POL}) / 2000$$

CEE_{POL}: Construction Exhaust Emissions (TONs)

NE: Number of Equipment

WD: Number of Total Work Days (days)

H: Hours Worked per Day (hours)

EF_{POL}: Emission Factor for Pollutant (lb/hour)

2000: Conversion Factor pounds to tons

- Vehicle Exhaust Emissions per Phase

$$VMT_{VE} = (HA_{OnSite} + HA_{OffSite}) * (1 / HC) * HT$$

VMT_{VE}: Vehicle Exhaust Vehicle Miles Travel (miles)

HA_{OnSite}: Amount of Material to be Hauled On-Site (yd³)

HA_{OffSite}: Amount of Material to be Hauled Off-Site (yd³)

HC: Average Hauling Truck Capacity (yd³)

(1 / HC): Conversion Factor cubic yards to trips (1 trip / HC yd³)

HT: Average Hauling Truck Round Trip Commute (mile/trip)

$$V_{POL} = (VMT_{VE} * 0.002205 * EF_{POL} * VM) / 2000$$

V_{POL} : Vehicle Emissions (TONs)
 VMT_{VE} : Vehicle Exhaust Vehicle Miles Travel (miles)
 0.002205: Conversion Factor grams to pounds
 EF_{POL} : Emission Factor for Pollutant (grams/mile)
 VM : Vehicle Exhaust On Road Vehicle Mixture (%)
 2000: Conversion Factor pounds to tons

- Worker Trips Emissions per Phase

$$VMT_{WT} = WD * WT * 1.25 * NE$$

VMT_{WT} : Worker Trips Vehicle Miles Travel (miles)
 WD : Number of Total Work Days (days)
 WT : Average Worker Round Trip Commute (mile)
 1.25: Conversion Factor Number of Construction Equipment to Number of Works
 NE : Number of Construction Equipment

$$V_{POL} = (VMT_{WT} * 0.002205 * EF_{POL} * VM) / 2000$$

V_{POL} : Vehicle Emissions (TONs)
 VMT_{VE} : Worker Trips Vehicle Miles Travel (miles)
 0.002205: Conversion Factor grams to pounds
 EF_{POL} : Emission Factor for Pollutant (grams/mile)
 VM : Worker Trips On Road Vehicle Mixture (%)
 2000: Conversion Factor pounds to tons

7. Construction / Demolition

7.1 General Information & Timeline Assumptions

- Activity Location

County: Elmore
Regulatory Area(s): NOT IN A REGULATORY AREA

- **Activity Title:** Pipeline Construction Concrete Placement and Appurtenances

- **Activity Description:**

- Activity Start Date

Start Month: 2
Start Month: 2018

- Activity End Date

Indefinite: False
End Month: 9
End Month: 2018

- Activity Emissions:

Pollutant	Total Emissions (TONs)
VOC	0.312576
SO _x	0.004774
NO _x	1.977009
CO	1.446327
PM 10	0.075236

Pollutant	Total Emissions (TONs)
PM 2.5	0.075201
Pb	0.000000
NH ₃	0.000609
CO _{2e}	475.6

7.1 Building Construction Phase

7.1.1 Building Construction Phase Timeline Assumptions

- Phase Start Date

Start Month: 2
Start Quarter: 1
Start Year: 2018

- Phase Duration

Number of Month: 8
Number of Days: 0

7.1.2 Building Construction Phase Assumptions

- General Building Construction Information

Building Category: Office or Industrial
Area of Building (ft²): 100
Height of Building (ft): 1
Number of Units: N/A

- Building Construction Default Settings

Default Settings Used: No
Average Day(s) worked per week: 5

- Construction Exhaust

Equipment Name	Number Of Equipment	Hours Per Day
Forklifts Composite	1	8
Off-Highway Trucks Composite	2	8
Skid Steer Loaders Composite	1	8
Tractors/Loaders/Backhoes Composite	1	8

- Vehicle Exhaust

Average Hauling Truck Round Trip Commute (mile): 20

- Vehicle Exhaust Vehicle Mixture (%)

	LDGV	LDGT	HDGV	LDDV	LDDT	HDDV	MC
POVs	0	0	0	0	0	100.00	0

- Worker Trips

Average Worker Round Trip Commute (mile): 20

- Worker Trips Vehicle Mixture (%)

	LDGV	LDGT	HDGV	LDDV	LDDT	HDDV	MC
POVs	50.00	50.00	0	0	0	0	0

- Vendor Trips

Average Vendor Round Trip Commute (mile): 40

- Vendor Trips Vehicle Mixture (%)

	LDGV	LDGT	HDGV	LDDV	LDDT	HDDV	MC
POVs	0	0	0	0	0	100.00	0

7.1.3 Building Construction Phase Emission Factor(s)

- Construction Exhaust Emission Factors (lb/hour)

Forklifts Composite								
	VOC	SO _x	NO _x	CO	PM 10	PM 2.5	CH ₄	CO _{2e}
Emission Factors	0.0371	0.0006	0.2186	0.2173	0.0101	0.0101	0.0033	54.479
Off-Highway Trucks Composite								
	VOC	SO _x	NO _x	CO	PM 10	PM 2.5	CH ₄	CO _{2e}
Emission Factors	0.1613	0.0026	1.0525	0.5634	0.0359	0.0359	0.0145	260.43
Skid Steer Loaders Composite								
	VOC	SO _x	NO _x	CO	PM 10	PM 2.5	CH ₄	CO _{2e}
Emission Factors	0.0252	0.0003	0.1798	0.2145	0.0073	0.0073	0.0022	30.334
Tractors/Loaders/Backhoes Composite								
	VOC	SO _x	NO _x	CO	PM 10	PM 2.5	CH ₄	CO _{2e}
Emission Factors	0.0512	0.0007	0.3330	0.3646	0.0189	0.0189	0.0046	66.912

- Vehicle Exhaust & Worker Trips Emission Factors (grams/mile)

	VOC	SO _x	NO _x	CO	PM 10	PM 2.5	Pb	NH ₃	CO _{2e}
LDGV	000.385	000.002	000.323	003.939	000.011	000.010		000.025	00338.181
LDGT	000.470	000.003	000.550	005.514	000.013	000.011		000.026	00436.182
HDGV	000.837	000.005	001.388	017.877	000.028	000.025		000.044	00758.397
LDDV	000.143	000.003	000.154	002.364	000.004	000.004		000.008	00328.464
LDDT	000.334	000.004	000.499	004.644	000.007	000.006		000.008	00477.745
HDDV	000.632	000.013	006.525	002.102	000.222	000.204		000.029	01508.266
MC	002.434	000.003	000.862	014.024	000.028	000.025		000.053	00397.679

7.1.4 Building Construction Phase Formula(s)

- Construction Exhaust Emissions per Phase

$$CEE_{POL} = (NE * WD * H * EF_{POL}) / 2000$$

CEE_{POL}: Construction Exhaust Emissions (TONs)

NE: Number of Equipment

WD: Number of Total Work Days (days)

H: Hours Worked per Day (hours)

EF_{POL}: Emission Factor for Pollutant (lb/hour)

2000: Conversion Factor pounds to tons

- Vehicle Exhaust Emissions per Phase

$$VMT_{VE} = BA * BH * (0.42 / 1000) * HT$$

VMT_{VE}: Vehicle Exhaust Vehicle Miles Travel (miles)

BA: Area of Building (ft²)

BH: Height of Building (ft)

(0.42 / 1000): Conversion Factor ft³ to trips (0.42 trip / 1000 ft³)

HT: Average Hauling Truck Round Trip Commute (mile/trip)

$$V_{POL} = (VMT_{VE} * 0.002205 * EF_{POL} * VM) / 2000$$

V_{POL} : Vehicle Emissions (TONs)
 VMT_{VE} : Vehicle Exhaust Vehicle Miles Travel (miles)
 0.002205: Conversion Factor grams to pounds
 EF_{POL} : Emission Factor for Pollutant (grams/mile)
 VM : Worker Trips On Road Vehicle Mixture (%)
 2000: Conversion Factor pounds to tons

- Worker Trips Emissions per Phase

$$VMT_{WT} = WD * WT * 1.25 * NE$$

VMT_{WT} : Worker Trips Vehicle Miles Travel (miles)
 WD : Number of Total Work Days (days)
 WT : Average Worker Round Trip Commute (mile)
 1.25: Conversion Factor Number of Construction Equipment to Number of Works
 NE : Number of Construction Equipment

$$V_{POL} = (VMT_{WT} * 0.002205 * EF_{POL} * VM) / 2000$$

V_{POL} : Vehicle Emissions (TONs)
 VMT_{WT} : Worker Trips Vehicle Miles Travel (miles)
 0.002205: Conversion Factor grams to pounds
 EF_{POL} : Emission Factor for Pollutant (grams/mile)
 VM : Worker Trips On Road Vehicle Mixture (%)
 2000: Conversion Factor pounds to tons

- Vender Trips Emissions per Phase

$$VMT_{VT} = BA * BH * (0.38 / 1000) * HT$$

VMT_{VT} : Vender Trips Vehicle Miles Travel (miles)
 BA : Area of Building (ft²)
 BH : Height of Building (ft)
 (0.38 / 1000): Conversion Factor ft³ to trips (0.38 trip / 1000 ft³)
 HT : Average Hauling Truck Round Trip Commute (mile/trip)

$$V_{POL} = (VMT_{VT} * 0.002205 * EF_{POL} * VM) / 2000$$

V_{POL} : Vehicle Emissions (TONs)
 VMT_{VT} : Vender Trips Vehicle Miles Travel (miles)
 0.002205: Conversion Factor grams to pounds
 EF_{POL} : Emission Factor for Pollutant (grams/mile)
 VM : Worker Trips On Road Vehicle Mixture (%)
 2000: Conversion Factor pounds to tons

APPENDIX H. COMMENT / RESPONSE MATRICES

Mountain Home AFB: Sustainable Water Supply EA
Public Comments (Karen Steenhof)
Transcribed from Letter Dated July 25, 2017

#	Page	Resource	Comment	Response
1.	NA	Natural Resources (wildlife / raptors)	<p>General comments regarding:</p> <ul style="list-style-type: none"> insufficient treatment of laws and regulations related to National Landscape Conservation System (NLCS) lack of mitigation / enhancement program details lack of clear definition of areas where raptors and other wildlife are predicted to be affected, and unclear restrictions on proposed timing of construction activity. 	<ul style="list-style-type: none"> NLCS conformance has been addressed (see Section 1.4 and Appendix E) Mitigation and enhancement program has been made more robust by BLM and IWRB staff and will continue to evolve during the Plan of Development process BLM biologists have more clearly defined areas of potential impacts to raptors / wildlife Necessary restrictions on timing of construction activity and other protective measures (e.g., pre-construction surveys, buffer zones, etc.) are more clearly stated throughout the EA.
2.	NA	Comparison of Alternatives	<p>General comment indicating:</p> <ul style="list-style-type: none"> Alternative C (BLM Preferred Alternative) is essentially consistent with BLM Manual 6220 because it would occur within or adjacent to “existing ROWs” and Alternative B (Proposed Alternative) would be inconsistent with the Manual because it would create new roads and potentially disturb or eliminate several pairs of nesting raptors. 	<ul style="list-style-type: none"> All parties are in agreement that Alternative C is the environmentally preferable alternative.

#	Page	Resource	Comment	Response
3.	NA	NLCS Regulations	Request: More information on the NLCS (e.g., inclusion in “Relevant Statutes and Regulations”), and a summary of how the BLM has complied or will comply with three key criteria laid out in BLM Manuals 6100 and 6220.	<ul style="list-style-type: none"> Changes have been incorporated in response to this request (see Section 1.4 and Appendix E).
4.	NA	Mitigation and Enhancement	Request: More information on the Mitigation and Enhancement Plan, and the Reclamation Framework currently mentioned only briefly in the EA.	<ul style="list-style-type: none"> Additional information incorporated in the EA (see Section 1.4 and Appendix E).
5.	NA	Defining the Area of Impact	Request: More clarity and consistency in how the “project area” is defined and referred to throughout the EA.	<ul style="list-style-type: none"> While it is not feasible to use a single term, the definitions have been streamlined to be focused on the Project Area (i.e., the footprints of the primary project elements) and the Analysis Area (i.e., a BLM-specific term for which definitions vary by resource area).
6.	NA	Timing of Construction	Request: More clarity regarding restrictions on construction activities (including but not limited to “vegetation-disturbing activities”) and increased emphasis on where surveys should be conducted, during which timeframes, etc.	<ul style="list-style-type: none"> BLM biologists and project proponents have reached consensus on restrictions and protective measures and these have been incorporated throughout the EA.
7.	NA	Natural Resources	Comment regarding “impact indicators” and request for a different definition.	<ul style="list-style-type: none"> Addressed in document (suggestion incorporated).
8.	NA	Natural Resources	Comment regarding improper citation.	<ul style="list-style-type: none"> Citations updated to ensure accuracy.

Mountain Home AFB: Sustainable Water Supply EA
Public Comments (Michael Kochert)
Transcribed from Letter Dated August 3, 2017

#	Page	Resource	Comment	Response
1.	NA	Defining the Area of Impact	Request: <ul style="list-style-type: none"> More clarity and consistency in how the “project area” is defined and referred to throughout the EA. 	<ul style="list-style-type: none"> While not feasible to use a single term, definitions have been streamlined to be focused on the Project Area (i.e., the footprints of the primary project elements) and the Analysis Area (i.e., a BLM-specific term for which the definition varies by resource area).
2.	NA	Comparison of Alternatives	General comments indicating: <ul style="list-style-type: none"> Alternative C (BLM Preferred Alternative) is the most aligned with NLCS regulations and is environmentally preferable, while Alternative B (Proposed Alternative) would cause the most disturbance and habitat alteration. 	<ul style="list-style-type: none"> All parties are in agreement that Alternative C is the environmentally preferable alternative.
3.	NA	Nests vs. Nesting Pairs	Request: <ul style="list-style-type: none"> Focus on number of nesting pairs (of birds) rather than number of nests. 	<ul style="list-style-type: none"> BLM biologists worked directly with Mr. Kochert to address this comment and the EA has been updated accordingly.
4.	8	Marsh Hawks vs. Northern Harrier	Request: <ul style="list-style-type: none"> Update name of bird species. 	<ul style="list-style-type: none"> BLM biologists worked directly with Mr. Kochert to address this comment and information has been updated in the EA.
5.	8	MBTA	Request: <ul style="list-style-type: none"> Clarification RE applicability of MBTA 	<ul style="list-style-type: none"> This has been clarified (e.g., see Section 3.2.1).
6.	33	Table 3-1, Sensitive Species	Request:	<ul style="list-style-type: none"> BLM biologists worked directly with Mr. Kochert to address this comment and the EA has been updated accordingly.

#	Page	Resource	Comment	Response
			<ul style="list-style-type: none"> Changes to table – specific to the probability of kit fox and white sturgeon occurring in the project area. 	
7.	39	Prairie Falcon	Request: <ul style="list-style-type: none"> Clarification regarding which Units are being addressed. 	<ul style="list-style-type: none"> BLM biologists worked directly with Mr. Kochert to address this comment and the EA has been updated accordingly.
8.	39	References / Citations	Request: <ul style="list-style-type: none"> Update citations to original sources. 	<ul style="list-style-type: none"> BLM biologists worked directly with Mr. Kochert to address this comment and the EA has been updated accordingly.
9.	39	Nesting Territories	Request: <ul style="list-style-type: none"> Clarification of where and how many nesting territories occur in the NCA and in the project area. 	<ul style="list-style-type: none"> BLM biologists worked directly with Mr. Kochert to address this comment and additional information has been included in the EA.
10.	39	Ferruginous Hawk	Request: <ul style="list-style-type: none"> Additional citation and clarification regarding this species. 	<ul style="list-style-type: none"> BLM biologists worked directly with Mr. Kochert to address this comment and the EA has been updated accordingly.
11.	NA	References	Request: <ul style="list-style-type: none"> Additional detail on Belthoff (2002) citation and addition of references used in developing comment letter / information provided. 	<ul style="list-style-type: none"> This has been clarified and additional citations are included in the EA.

**Mountain Home AFB: Sustainable Water Supply EA
Idaho Conservation League Comments
Transcribed from Letter Dated June 30, 2017**

#	Page	Resource	Comment	Response
9.	NA	General	ICL requests information on conformance with NCA/NLCS programs and to know how the project will Protect, Maintain, and Enhance the NCA.	Additional information incorporated in the EA (see Section 1.4 and Appendix E).
10.	NA	General	ICL wants to ensure the required compatibility and environmental analysis has been conducted.	Additional information incorporated in the EA (see Section 1.4 and Appendix E).
11.	NA	Raptors	ICL is concerned that significant impacts on raptor habitat and nesting areas would result from project implementation.	All parties agree that the BLM Preferred Alternative (Alternative C / Western) would have the least environmental impacts and this is the development scenario that will be carried forward. Further, with IWRB's commitment to seasonal restrictions, pre-construction surveys, and buffer zones, significant impacts to raptors would be avoided (see Section 2.3).
12.	NA	Water Resources	ICL raises the issue of the project's potential failure to secure full water supply.	This issue will be fully addressed via the water rights processes once the point of diversion is selected. Additional information has also been incorporated into the EA (see Section 3.6).
13.	NA	Water Resources	ICL is concerned about Reservoir Level Instability.	Water surface levels are managed by Idaho Power through their FERC License to operate the C.J. Strike Dam, which would remain unchanged. Further, the entirety of the water volume involved in the Proposed Action was previously accounted for in the

#	Page	Resource	Comment	Response
				<p>Snake River Basin Adjudication (See Section 3.6 of the EA).</p> <p>Data obtained from the USGS from 1985 to 2016 indicates a mean daily flow of 8,976 cubic feet per second (CFS) at CJ Strike Dam. (USGS 2017) IWRB's water rights to be used for the proposed action equal 12.5 CFS, or 0.14% of the mean daily flow of through C.J. Strike from 1985 to 2016. Considering the lowest flow on record from 1985 to 2016, (3,880 CFS on 6/12/92), the proposed action would only constitute 0.32% of this flow.</p> <p>These adjudicated water rights, when diverted, will have an insignificant impact on flows and the regulation of water surface elevations in the reservoir. Additional information is available here:</p> <p>https://waterdata.usgs.gov/usa/nwis/uv?site_no=13171500</p>
14.	NA	Water Quality	ICL expresses concerns regarding ongoing water quality issues at the CJ Strike Reservoir (e.g., related to TMDLs) and throughout the region.	<p>There are several ongoing monitoring programs and multiple documents available that establish plans for various land use activities in the region.</p> <p>MHAFB does not contribute discharges to the Snake River (neither currently nor under implementation of the Proposed Action) other than temporary, minor discharges that would occur during construction of the pipeline. Concerns about the proposed action influencing the level of the reservoir were discussed</p>

#	Page	Resource	Comment	Response
				<p>in the response to Comment #5, above. Refer to the IDEQ webpage below for additional TMDL information:</p> <p>http://www.deq.idaho.gov/water-quality/surface-water/tmdls/table-of-sbas-tmdls/snake-river-king-hill-cj-strike-reservoir-subbasin/</p>
15.	NA	Water Conservation	ICL is concerned about a Lack of Water Conservation Measures in the Proposed Action.	<p>As a point of clarification, none of the water taken from the CJS Reservoir would be used for golf course irrigation or maintenance. The golf course at MHAFFB is irrigated with treated effluent from the base waste water treatment plant and a stand-alone well. The base has implementing numerous water conservation measures, and will continue to seek opportunities to increase and enhance such efforts.</p> <p>For example, the base is completing the conversion of 25 acres of traditional landscaping to low-water-consuming turf and has recently incorporated xeriscape features an additional 7 acres. The base has also installed artificial turf on a sports field and installed low-flow fixtures in many facilities. Since the 1990s, the base has reduced its water consumption substantially.</p>
16.	NA	Groundwater	ICL expresses concerns about Groundwater Levels and Groundwater Quality.	<p>Following implementation of the Proposed Action, groundwater would not be routinely used by Mountain Home AFB; however, the base will retain ownership of its groundwater rights in accordance with Idaho water laws and regulations. With respect to contamination, MHAFFB will continue ongoing</p>

#	Page	Resource	Comment	Response
				<p>monitoring programs per stipulations of its existing Federal Facilities Agreement with Idaho DEQ and the USEPA. Existing wells would not be actively used, but will be maintained to function as a back-up supply of water in an emergency situation. Importantly, the base has no plans to transfer or lease groundwater rights to other users in the basin in an effort to assist with the stabilization of the aquifer.</p> <p>IDWR is actively monitoring groundwater levels in the area in accordance with the establishment of the MHGWMA and Water District 161. Annual monitoring reports can be found at: https://idwr.idaho.gov/water-rights/ground-water-management-areas/designated.html</p>
17.	NA	Riparian Resources	ICL is concerned about riparian habitat along shore of CJS Reservoir.	See response to Comment #5.
18.	NA	Power Source / Energy Efficiency	ICL requests a commitment that a renewable energy source will be used, noting that several new sources of solar power in the region may be available for use.	As the BLM Preferred Alternative is being carried forward in part based on the availability of electricity associated with the existing Simplot pump station, the source would be linked directly to what is currently provided to that site. Establishing new (or extending transmission lines from) solar power in support of the project would increase the disturbance associated with the Proposed Action.
19.	NA	Noxious Weeds	ICL is concerned about noxious weeds, including flammable annual grasses like cheatgrass.	As indicated in the EA and in the Reclamation / Enhancement Appendix, seed mixes used during site reclamation and restoration will feature only native species. Additional BMPs have also been included in the EA to address ICL comments.

Mountain Home AFB: Sustainable Water Supply EA
USEPA Comments
Transcribed from Letter Dated June 29, 2017

#	Page	Resource	Comment	Response
20.	NA	Water Quality	Request: Information on water quality within the C.J. Strike Reservoir and how the USAF/BLM will be working collaboratively with the Idaho Department of Environmental Quality to ensure compliance with the relevant water quality restoration plan (Total Maximum Daily Load or TMDL) that has been established for the reservoir affected by this project. We note that the Snake River arm of the C.J. Strike Reservoir experiences dissolved oxygen and nutrient problems, and that TMDL was established for the reservoir in order to meet state and federal water quality rules and regulations.	<p>There are several ongoing monitoring programs and multiple documents available that establish plans for various land use activities in the region with regard to established TMDLs. Requirements / stipulations for additional monitoring required by Idaho DEQ. Also, Idaho Power holds the FERC license to operate the C.J. Strike Reservoir and they are required to track TMDLs consistent with the IDEQ requirements. Additional information has been incorporated into the EA and the Draft FONSI. Further information on TMDL management/ regulation by IDEQ can be found at the following link:</p> <p>http://www.deq.idaho.gov/water-quality/surface-water/tmdls/table-of-sbas-tmdls/snake-river-king-hill-cj-strike-reservoir-subbasin/</p>

#	Page	Resource	Comment	Response
21.	NA	Water Quality	Request: Information on the status of the National Pollutant Discharge Elimination System permit application for construction activities and measure to be taken to protect water quality. The Draft EA indicates that the project would permanently disturb up to 41 acres, possibly causing increased erosion and discharge of sediment to nearby waterways due to the proposed construction activities (i.e., drinking water treatment facility, access roads, pipeline trenches, and pump station and intake structure).	IWRB anticipates applying for a Construction General Permit with the USEPA, and several BMPs are included in the EA which will be further defined as an element of the permitting process that will stabilize construction disturbances so the possibility of erosion reaching the waterways is addressed. With regard to the 41 acres of total disturbance, the majority of this area would be several miles removed from any waterways, including the reservoir, and activities there would have no potential to impact surface water resources.
22.	NA	Water Resources	Request: Information on the status of the Clean Water Act Section 401 certification by the State of Idaho, and the 404 permit applications to the U.S. Army Corps of Engineers, as well as the conditions deemed necessary by these entities in order to assure that the project would be protective of aquatic resources.	As mentioned in response to Comment #2, permitting is a future action/item; further, implementation of the project will be required to follow BMPs during construction in order to minimize or eliminate water quality impacts and comply with the 404 permit and the 401 water quality certification. Those permits and certifications are expected to commence once a point of diversion has been selected. IWRB will coordinate permitting efforts compliant with CWA with the appropriate agencies and will follow applicable conditions deemed necessary by those agencies.

#	Page	Resource	Comment	Response
23.	NA	Water Quality	Request: A summary of the current drinking water quality data on the MHAFB and discussion of the potential contaminants to the drinking water supply, pursuant to the source water protection program under the 1996 amendments to the Safe Drinking Water Act. Please note any relevant actions under the preferred alternative that will protect the quality of source water and enhance recharge of the aquifer. The Draft EA indicates that the MHAFB currently relies on groundwater resources for its drinking and irrigation water supply, and that concerns regarding contamination of this water have prompted closure of up to eight wells. We believe that a robust discussion of the drinking water resources and aquifer conditions is warranted in this EA.	Existing conditions (e.g., contamination, declining water levels) are documented and are identified as a driver in the Purpose and Need statement. These conditions are also evident via establishment of the Mountain Home Groundwater Management Area more than 25 years ago. IWRB is currently working with local officials in Elmore County and the City of Mountain Home to identify different ways to stabilize the aquifer. IDWR is also developing Water District 161 to assist with the administration of groundwater rights in the area. Refer to the following site for further information: https://idwr.idaho.gov/water-rights/ground-water-management-areas/designated.html
24.	NA	Mitigation Measures and Monitoring	Request: Information on an environmental inspection and mitigation-monitoring program to ensure compliance with all mitigation measures and assess effectiveness. The Final EA should describe the program and its use as an effective feedback mechanism so that needed adjustments can be made to meet environmental objectives throughout the life of this project.	IWRB, BLM, and Mountain Home AFB are committed to ensuring that BMPs and other protective / preventative measures are closely monitored to ensure they are implemented effectively and such that they facilitate feedback in a timely manner to allow modifications in project details/plans, as appropriate.

#	Page	Resource	Comment	Response
25.	NA	Biological Resources / Protected Species	Request: Outcomes of Section 7 Endangered Species Act consultations with the US Fish and Wildlife Service, National Marine Fisheries Service, and the Idaho Department of Fish and Game including the recommended measures to reduce risks and protect biota and habitat in the project area. The Draft EA indicates that the C.J. Strike Reservoir is an important water features in the Morley Nelson Snake River Birds of Prey National Conservation Area that supports many important species.	Per coordination with the USFWS, no element of the Proposed Action (and in particular the BLM Preferred Alternative [Western / Alternative C]) would trigger the need for formal consultation. If any protective / preventative measures are recommended following completion of the EA (e.g., during finalization of the Plan of Development) by any regulatory authority, they will be incorporated into project plans.