



Wood River Valley Hydrograph Update

Presented to the WRV MTAC 19 April 2023
By Alex Moody



IDAHO DEPARTMENT OF
WATER RESOURCES



Status

- 43 active monitoring wells + 1 SVGWD well.
- Triumph wells now monitored by DEQ
- Added 1 irrigation and 1 unused domestic well west of Big Wood in the triangle
- 23 pressure transducers
- Indian Creek (3N 18E 28DCA1) reinstalled

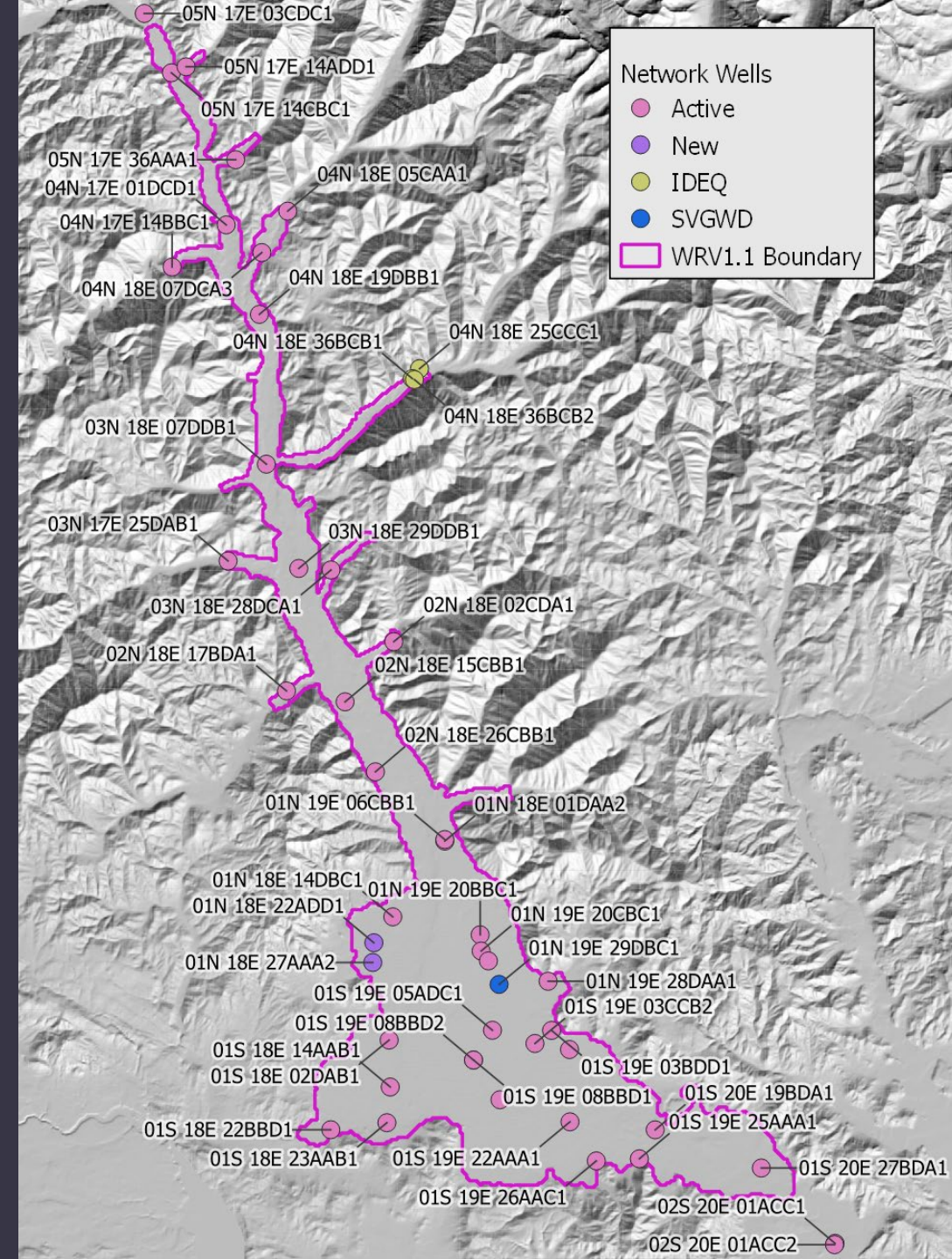

Fall 2022 Water Level Z-Score

Z-Score is the number of standard deviations away from the median fall water level

- Median Z-score = -0.35 (previously -0.87)
- 11 wells > 0
- 1 well > 0

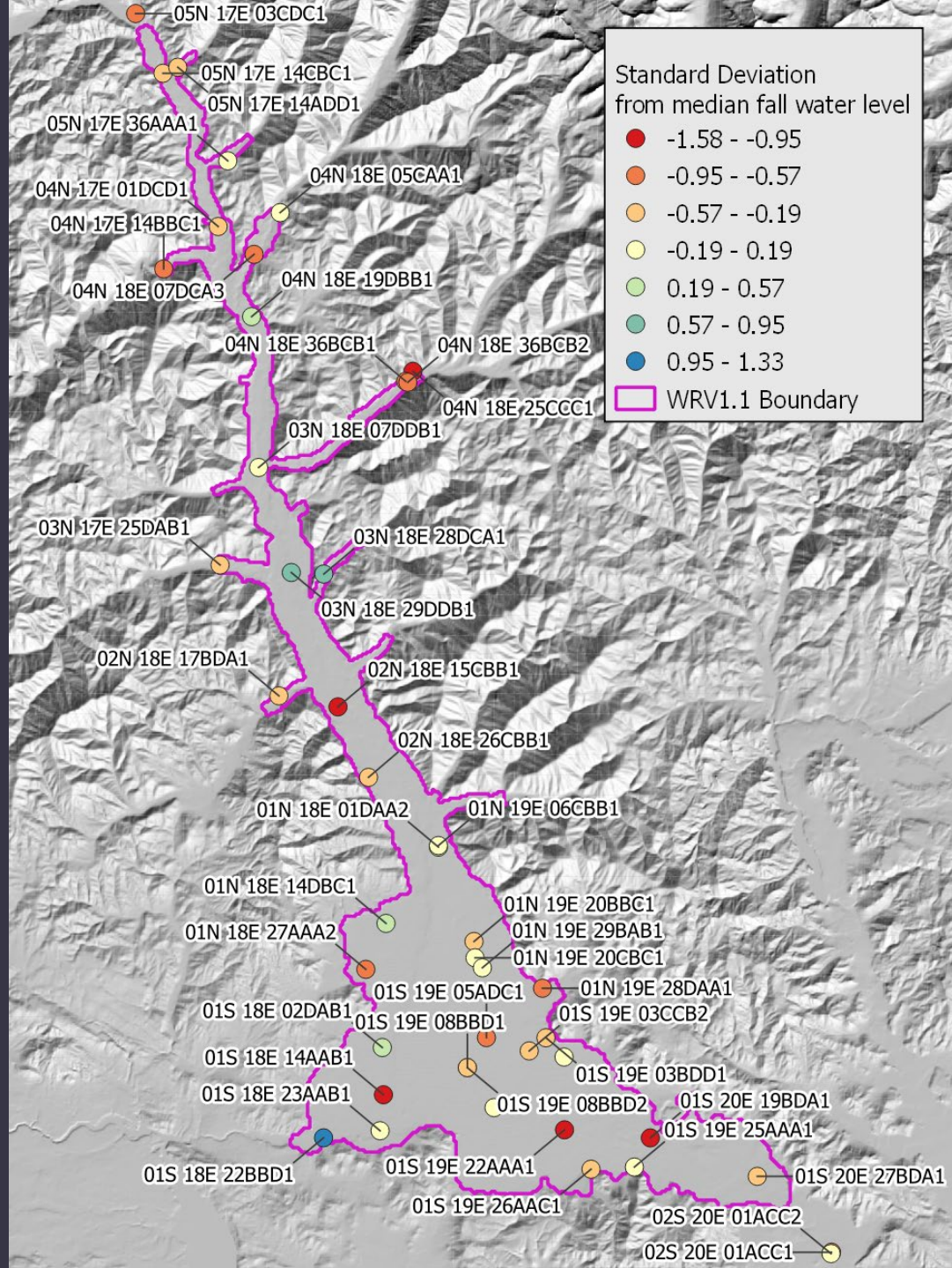

02S 20E 01ACC2 USGS-Simplot Cutoff Rd South

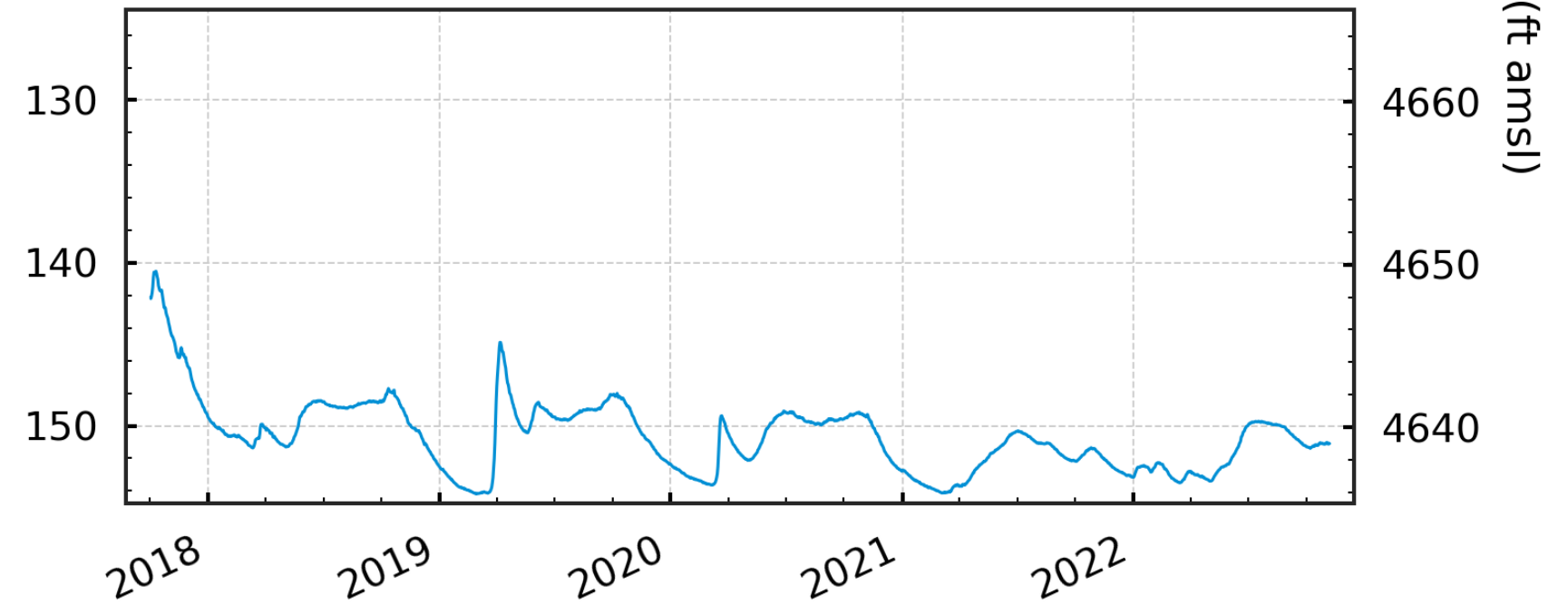
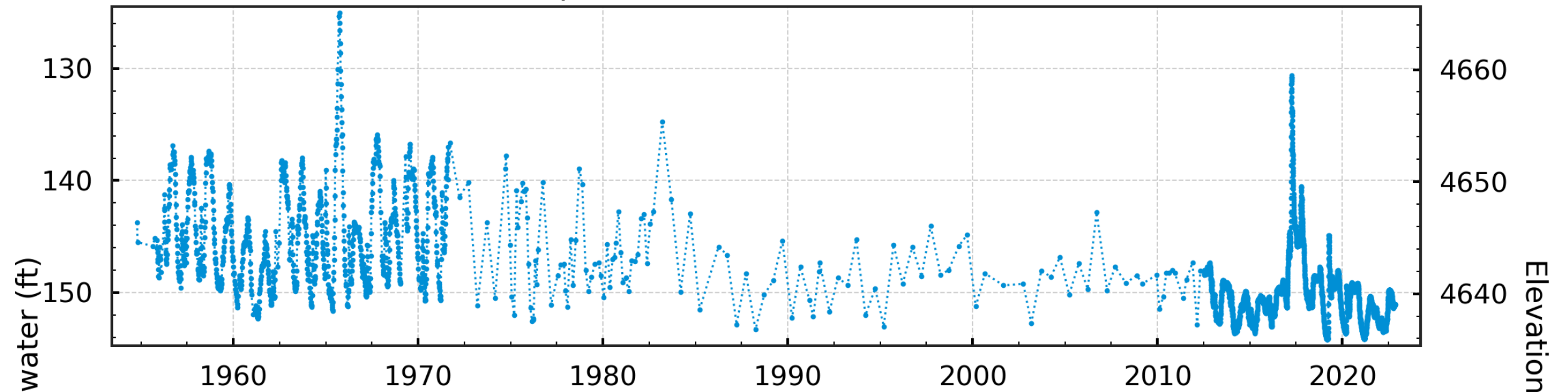

02S 20E 01ACC1 USGS-Simplot Cutoff Rd North

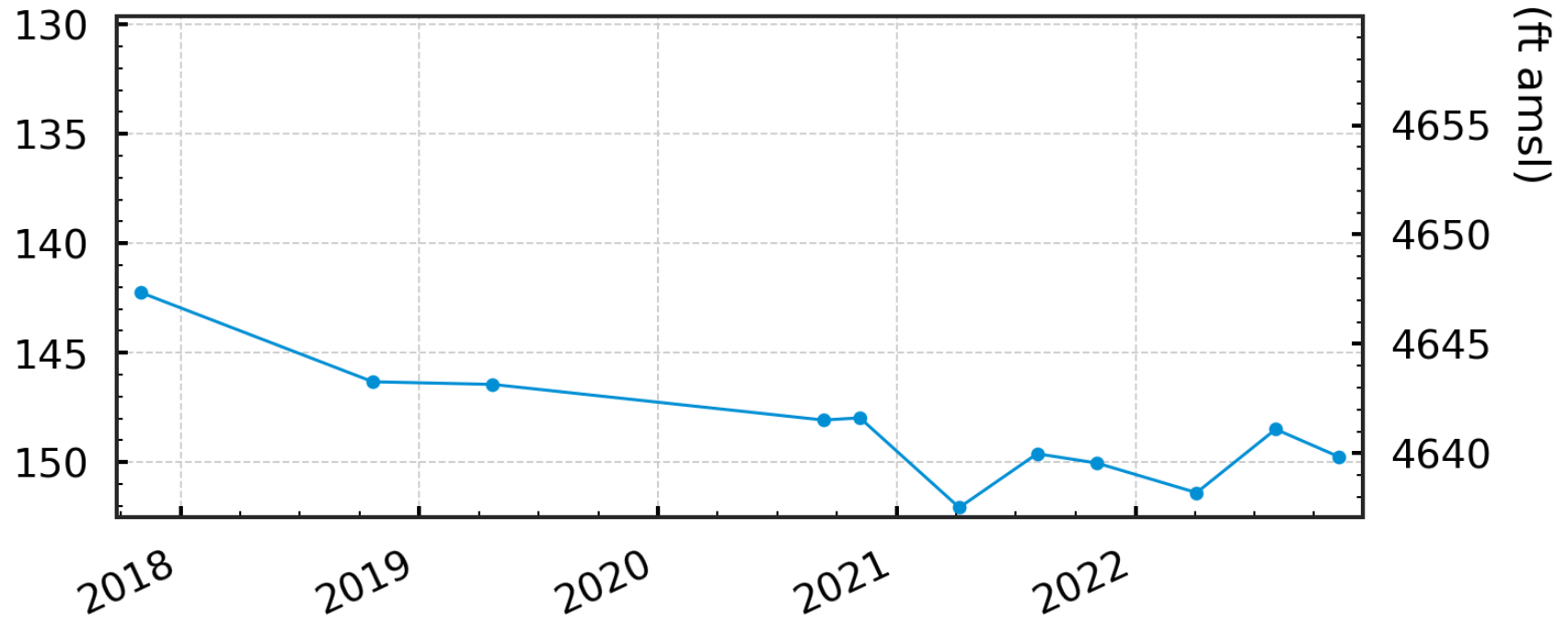
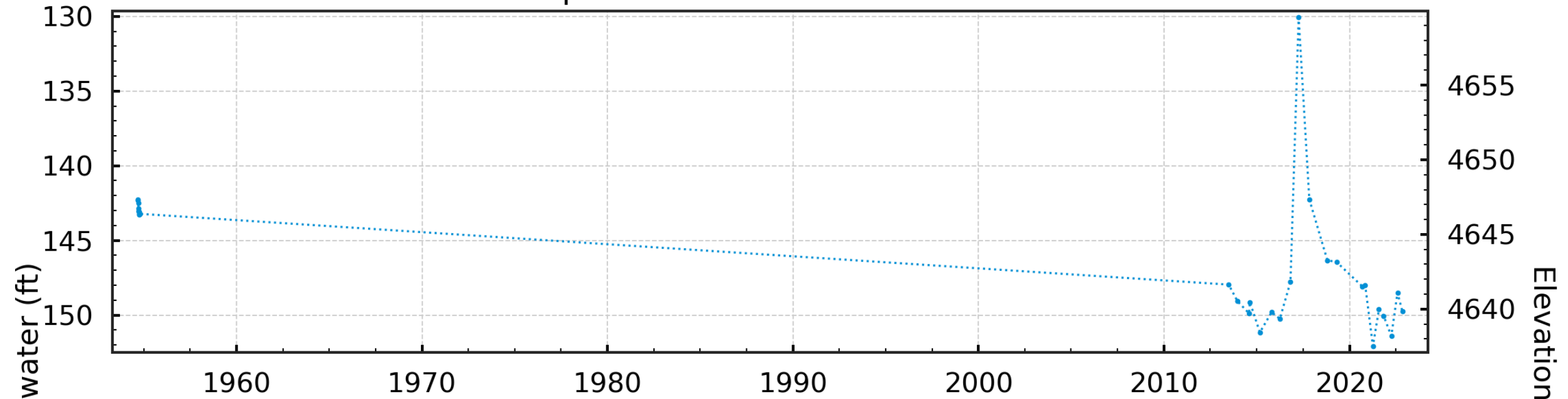

01S 20E 27BDA1 USGS-Picabo

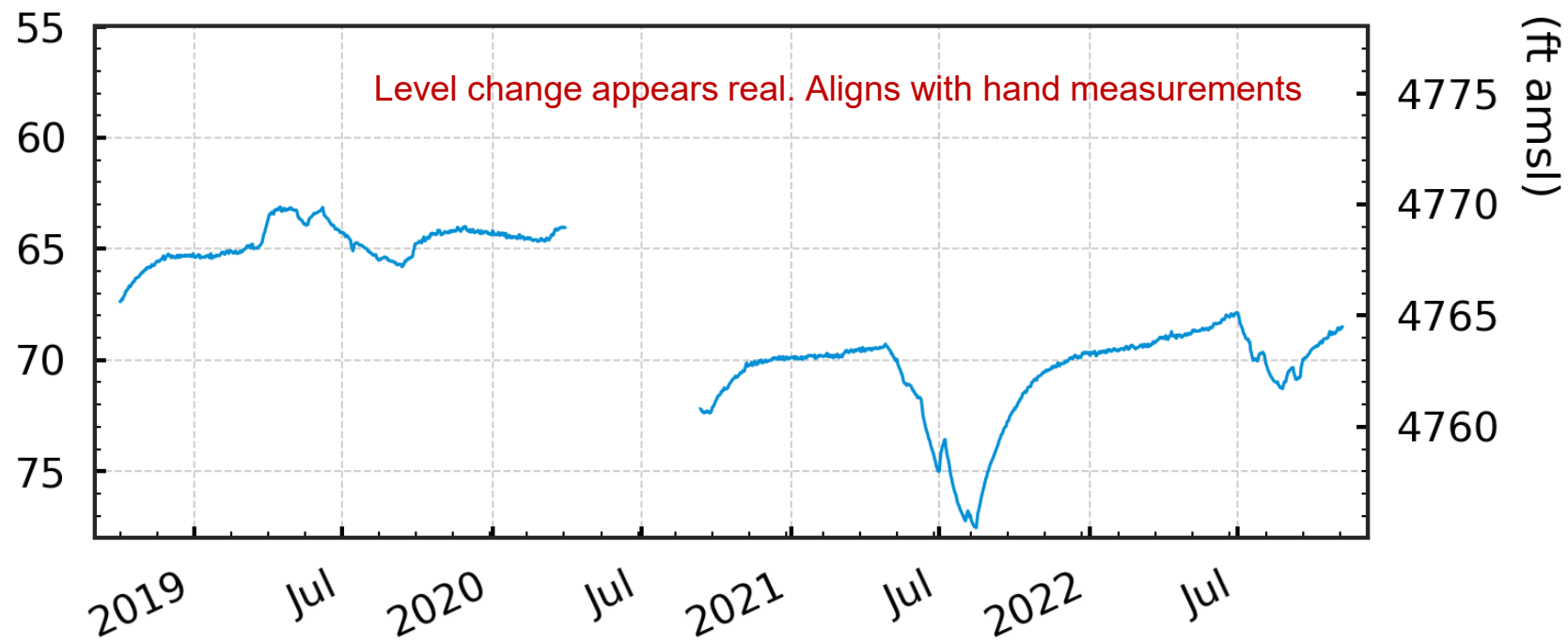
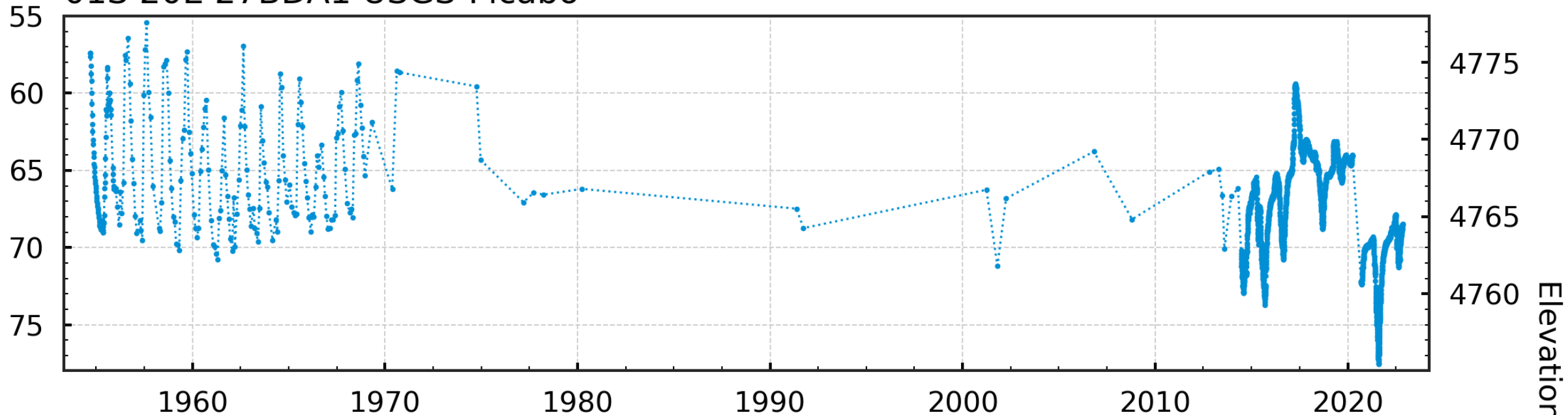

01S 19E 26AAC1 TNC Irrigation

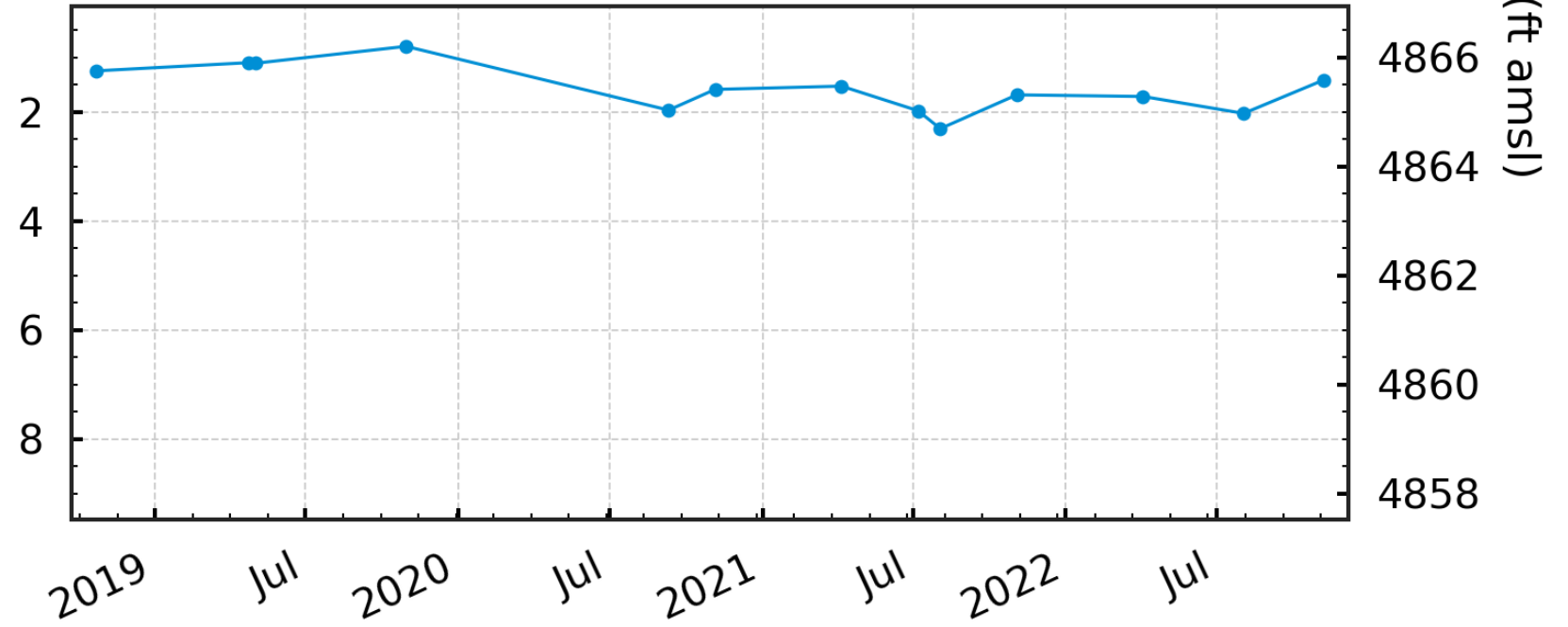
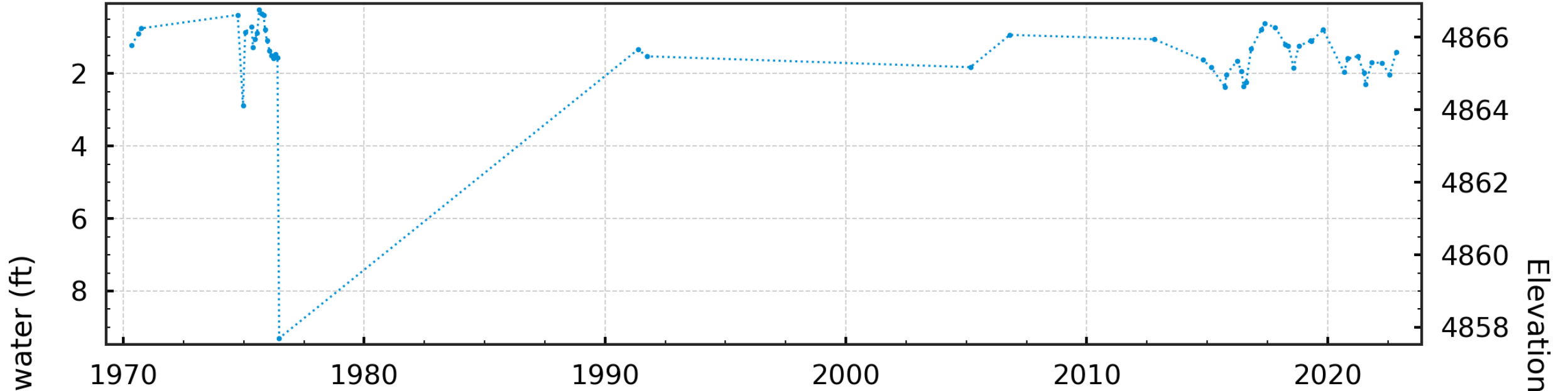

01S 19E 25AAA1 TNC Kilpatrick Cabin

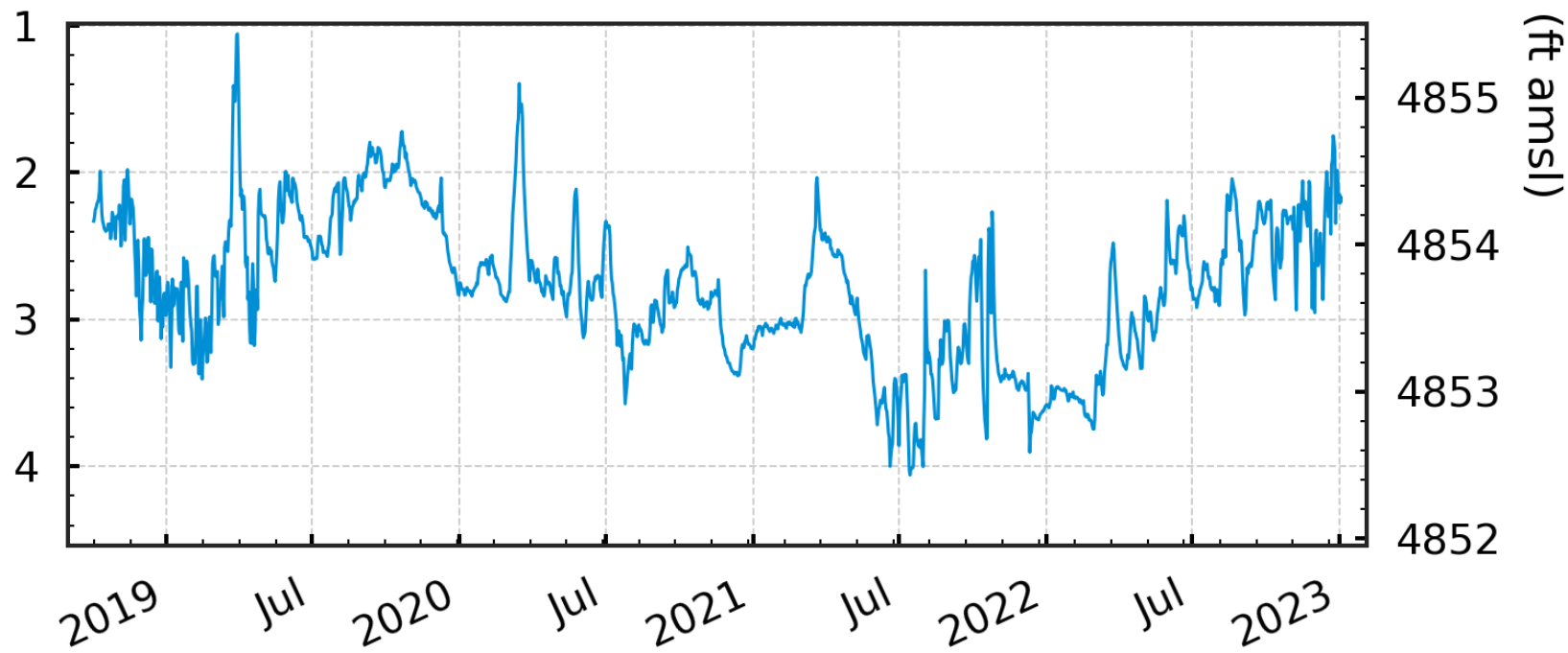
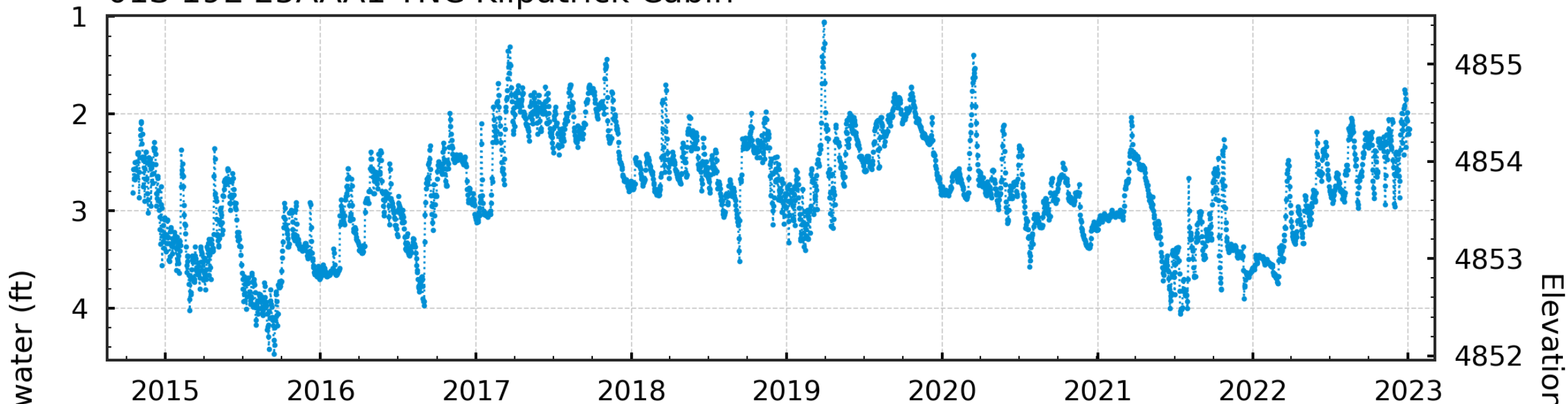

01S 18E 22BBD1 Heartrock Ranch Stock

Depth to water (ft)

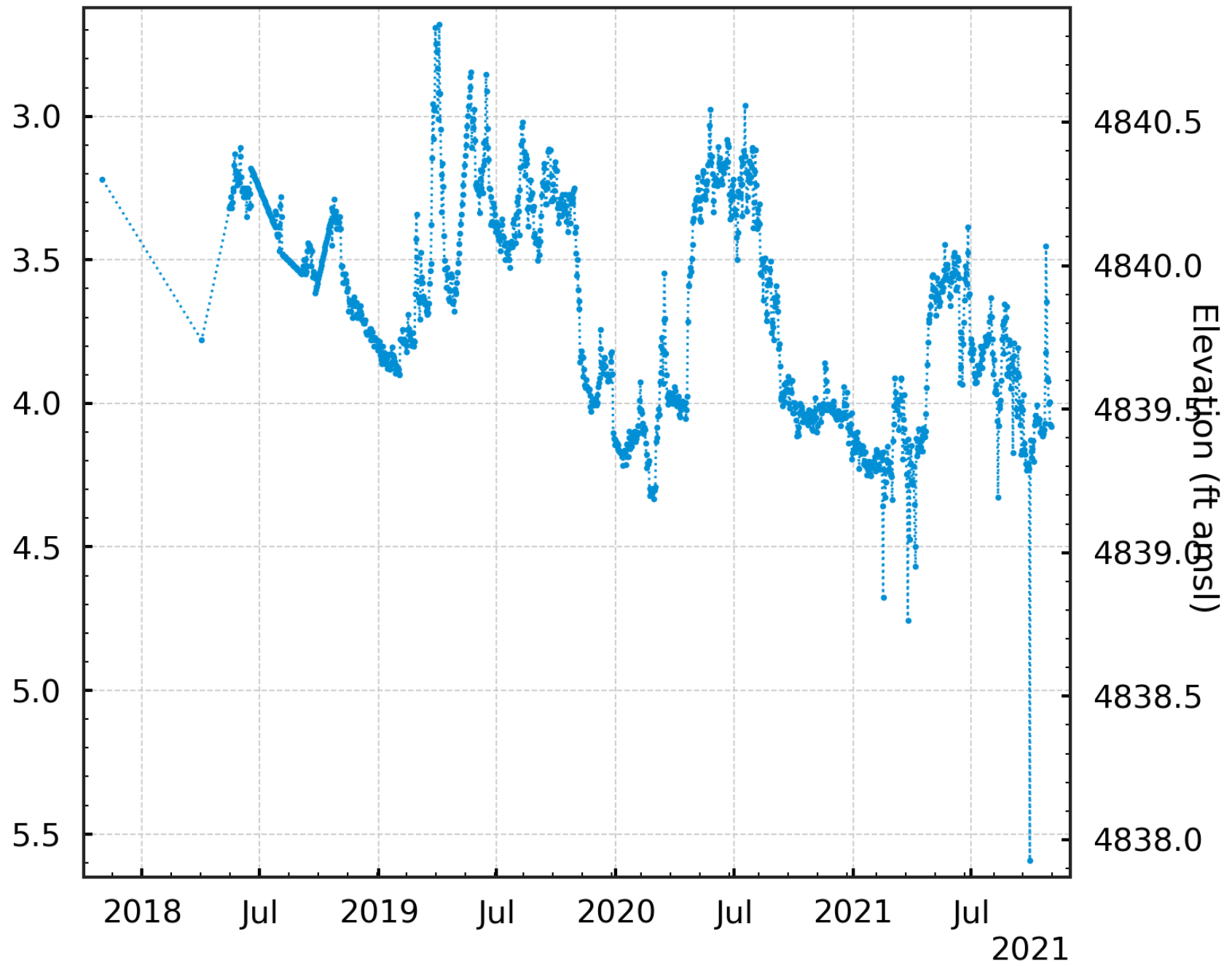

01S 18E 23AAB1 Timmerman Rest Area

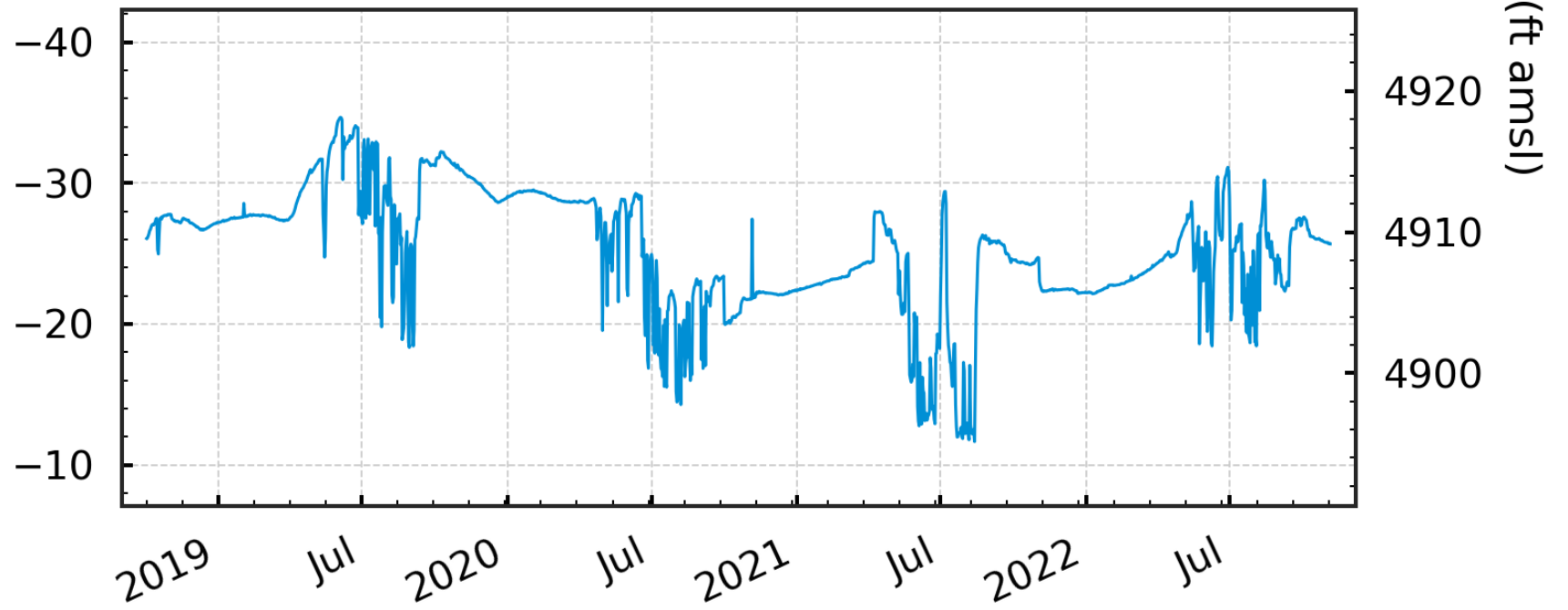
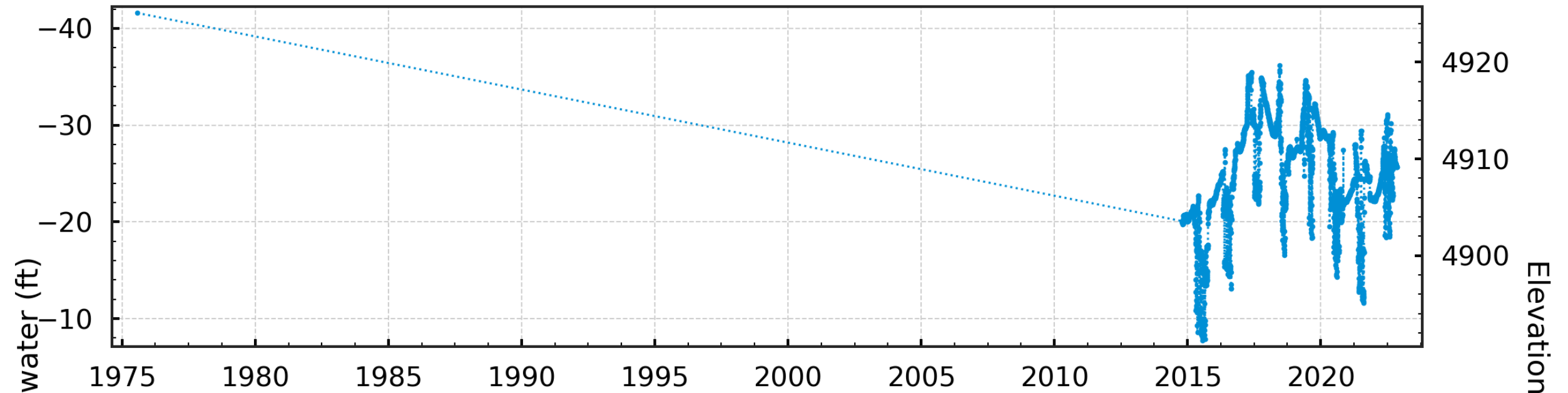

01S 19E 22AAA1 USGS Stocker Creek

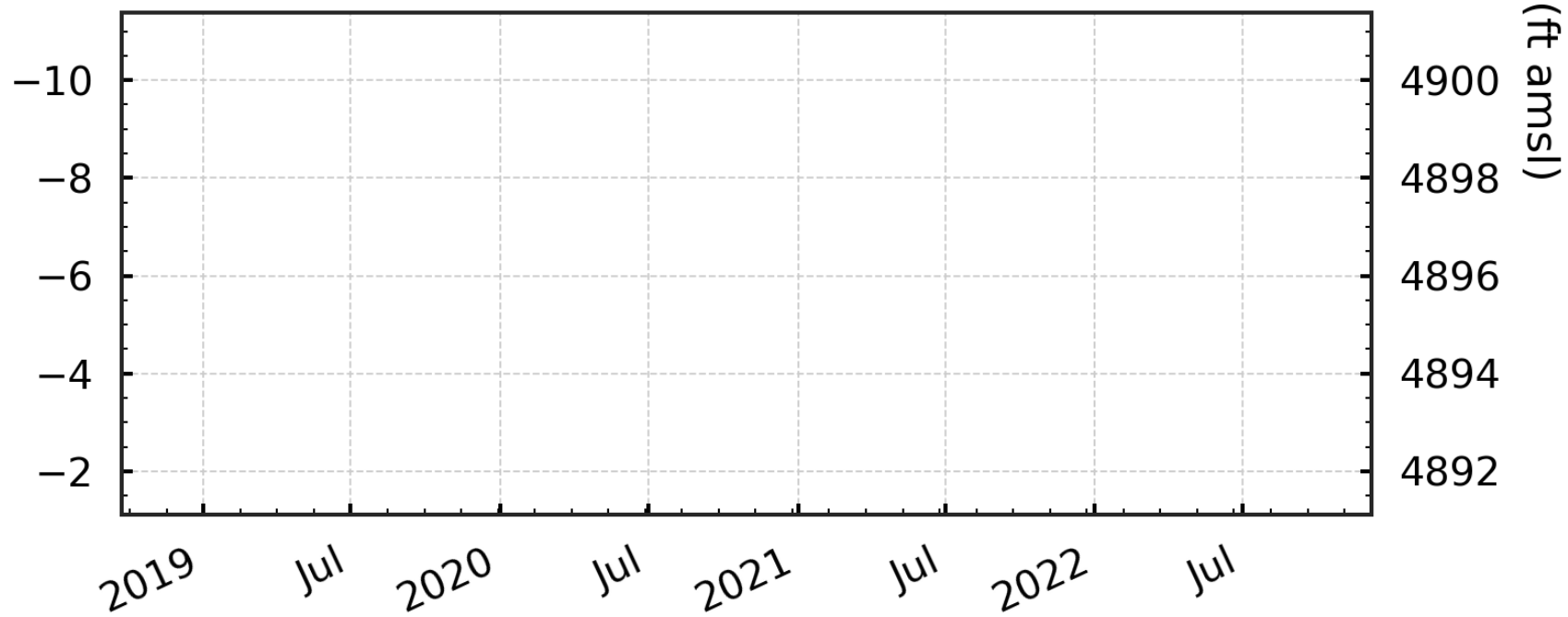
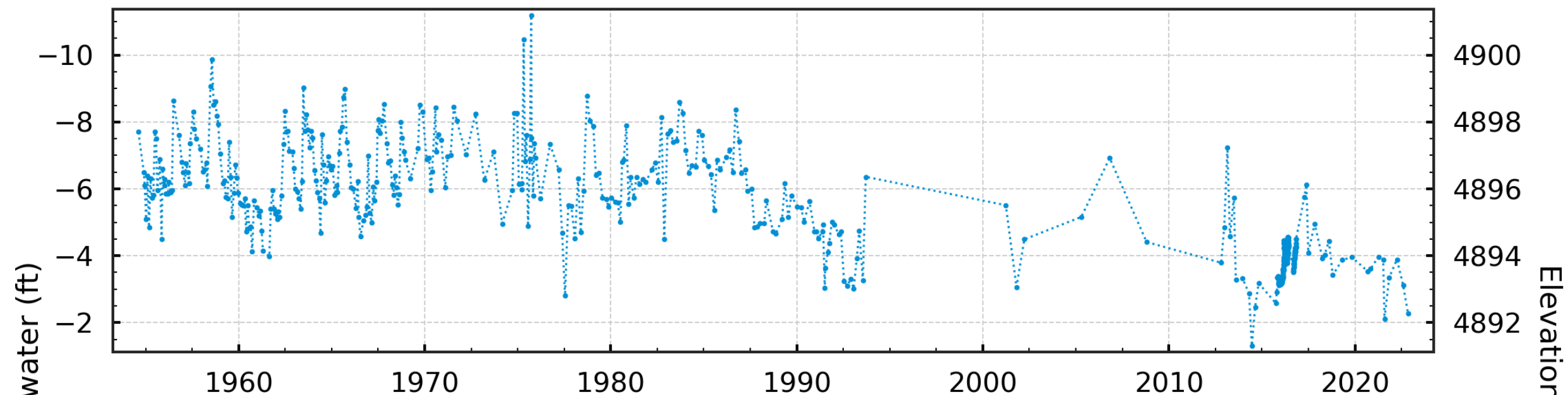

01S 19E 16BCC1 O'gara 3

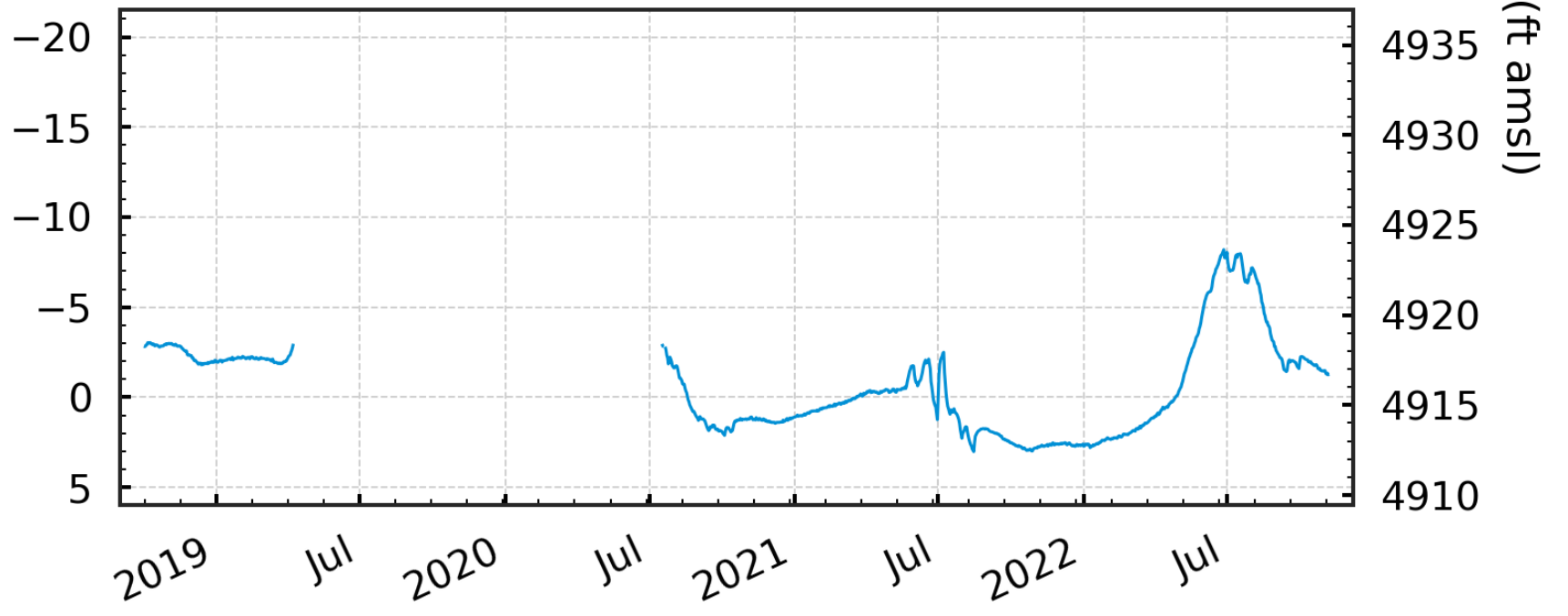
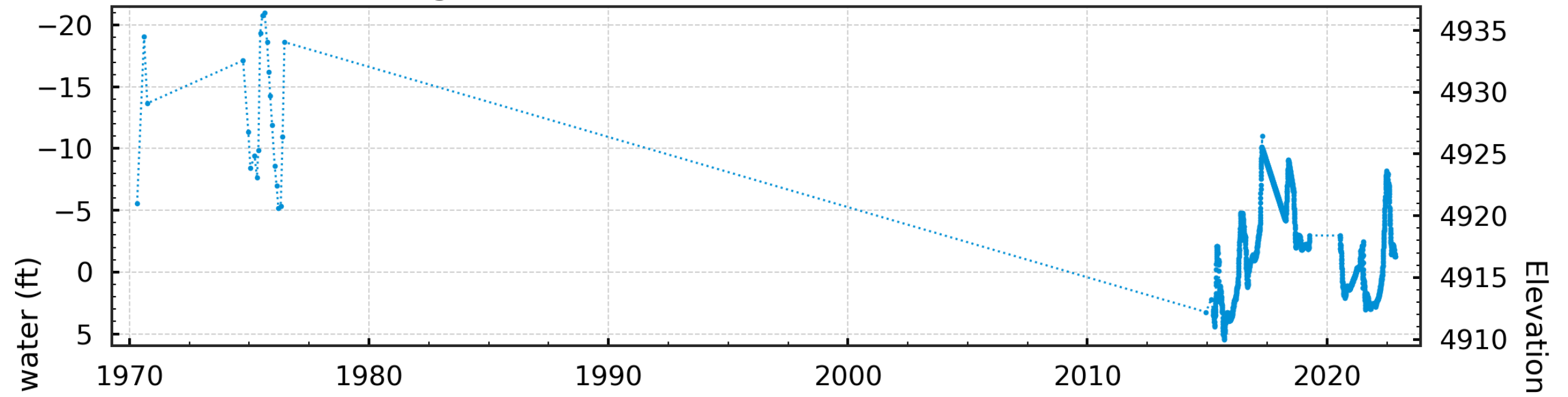

01S 18E 14AAB1 Heart Rock Ranch

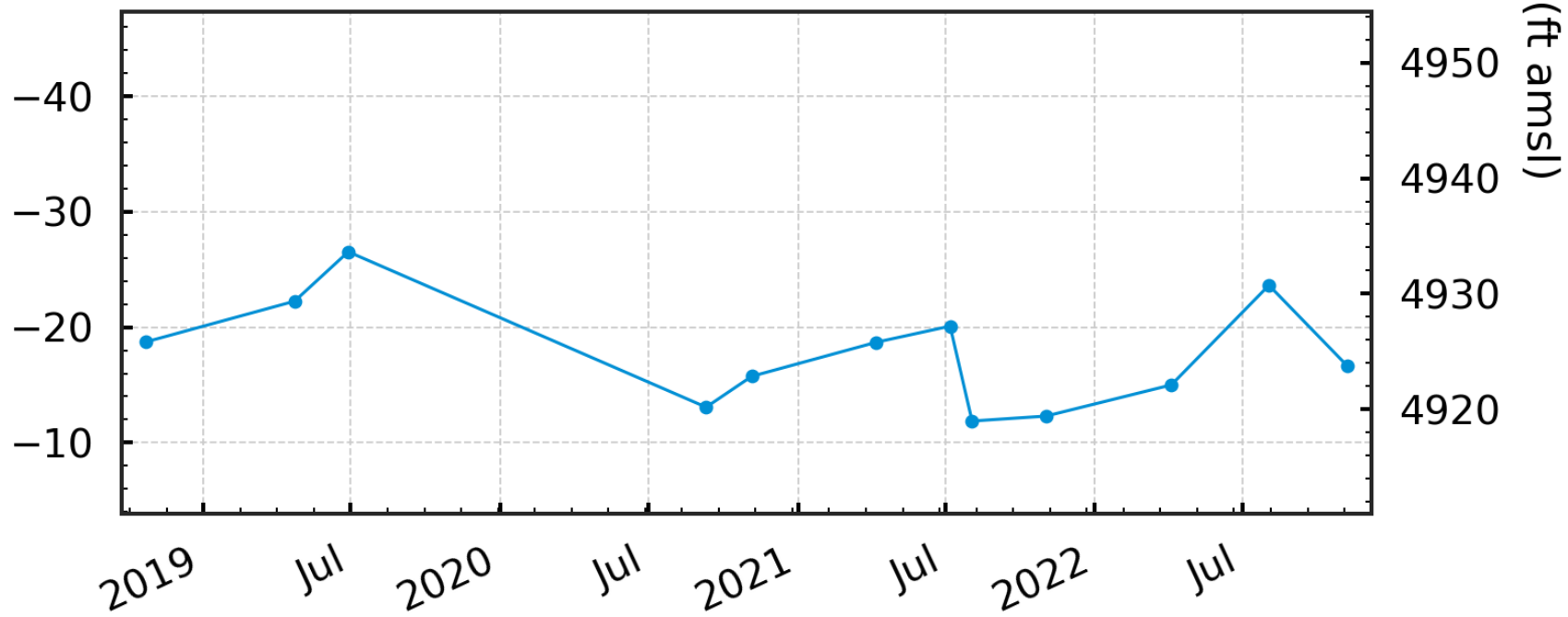
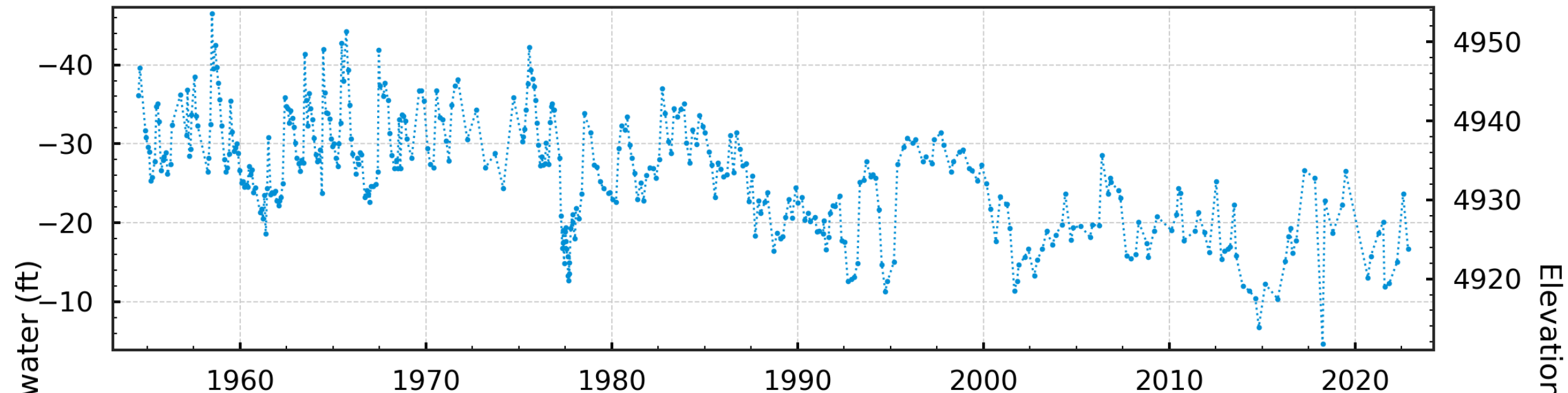

01S 19E 08BBD1 Sherbine East

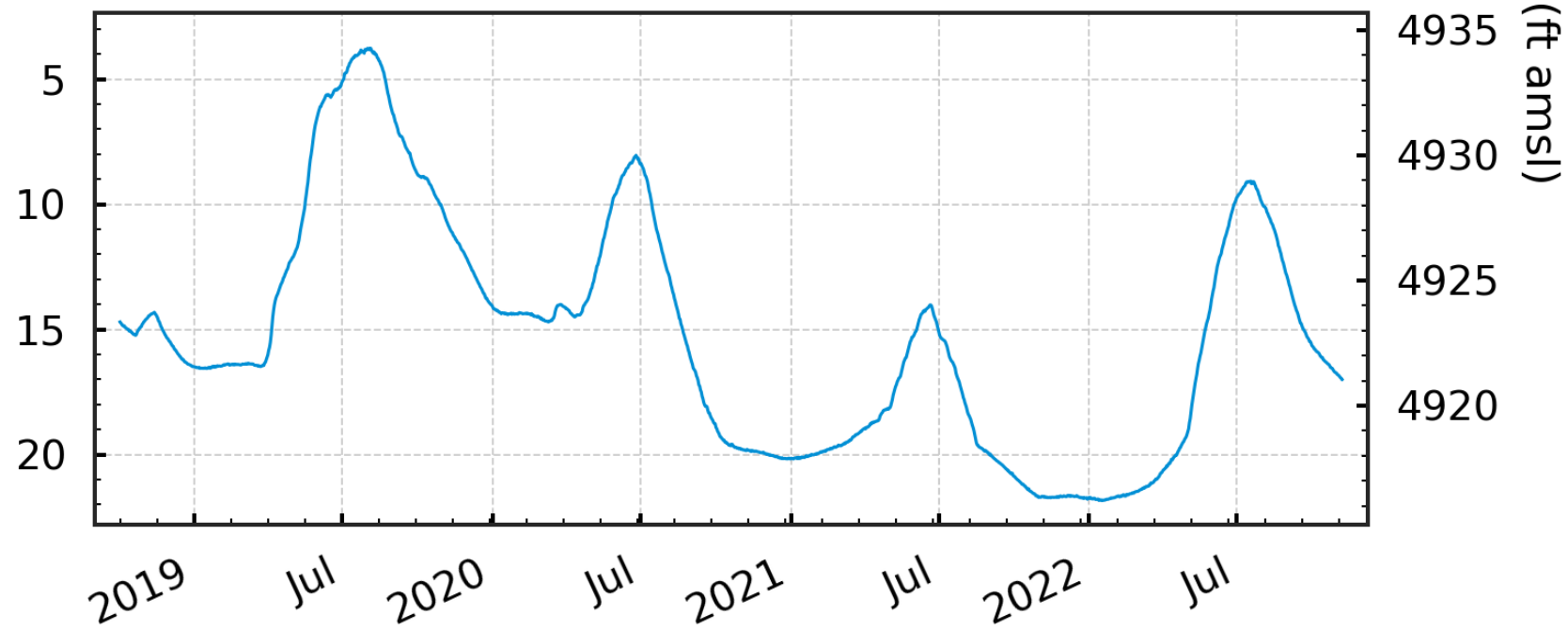
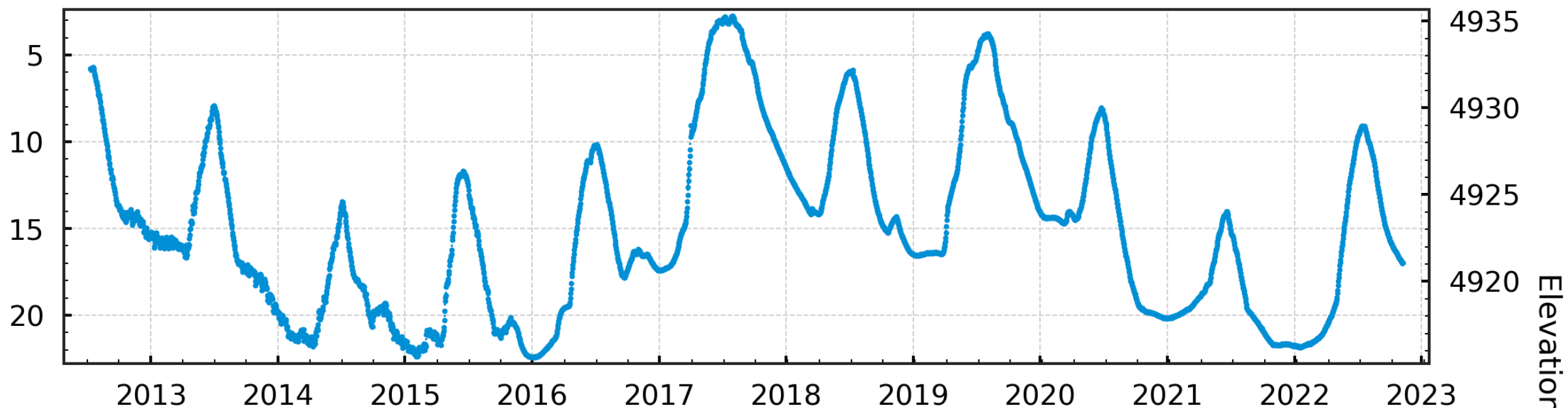

01S 19E 08BBD2 Sherbine West

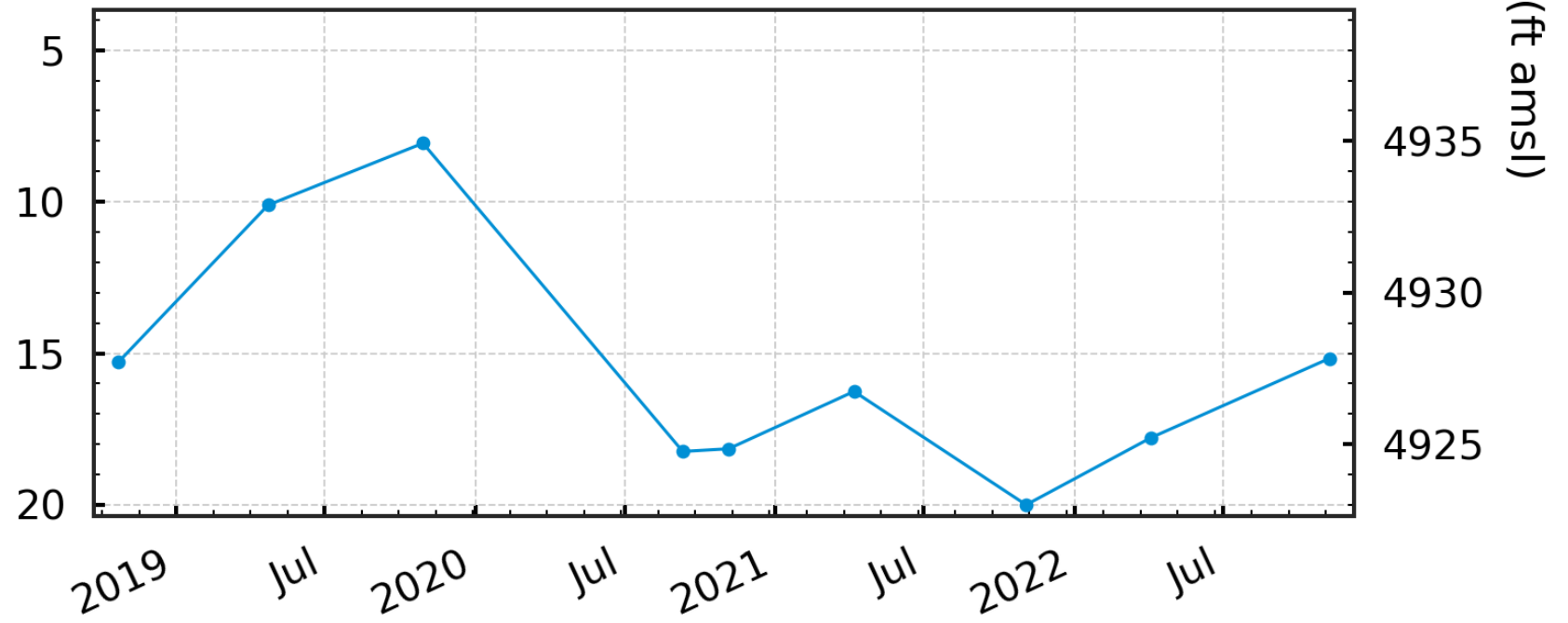
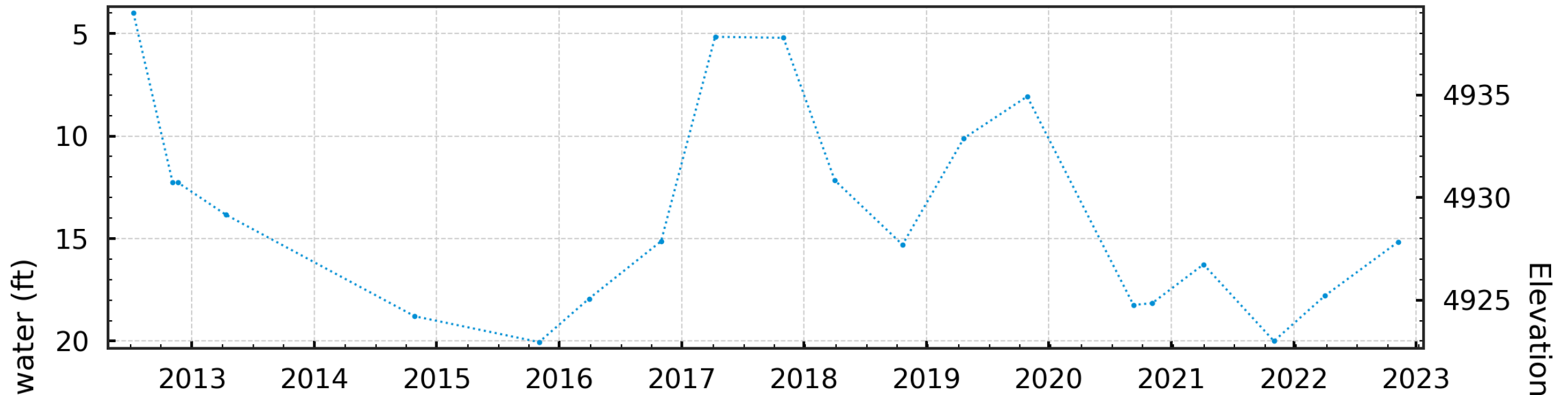

01S 19E 03DDD4 Gannet Fire Dept

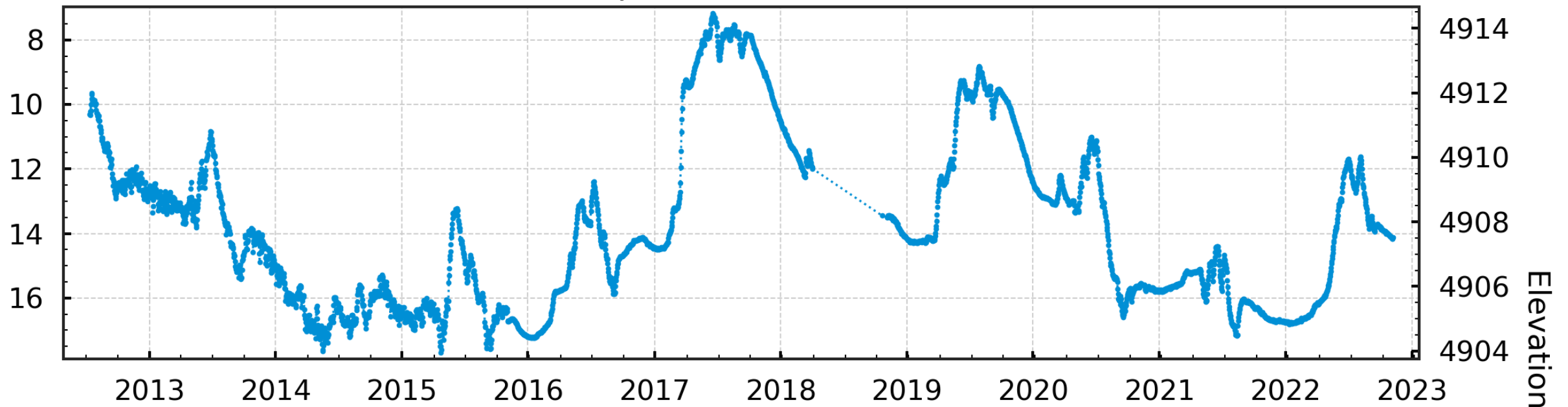

01S 19E 03CCB2 USGS-Baseline

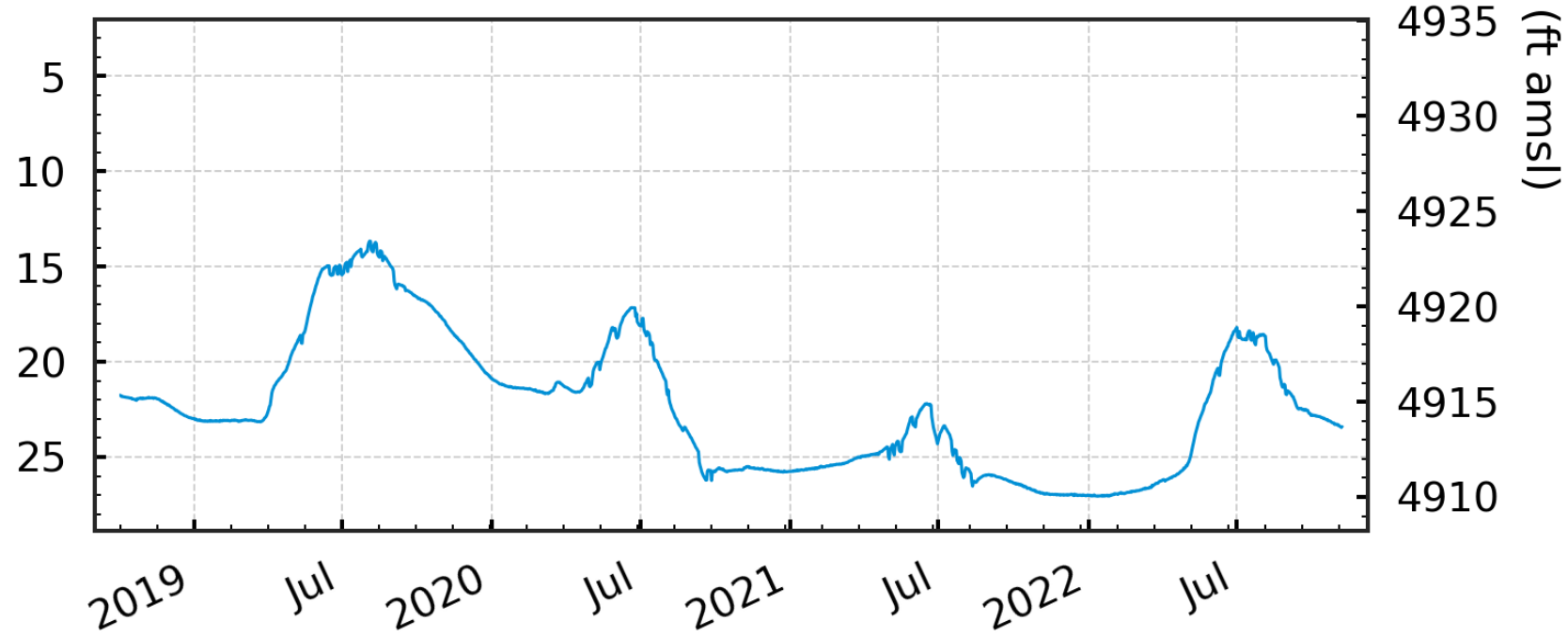
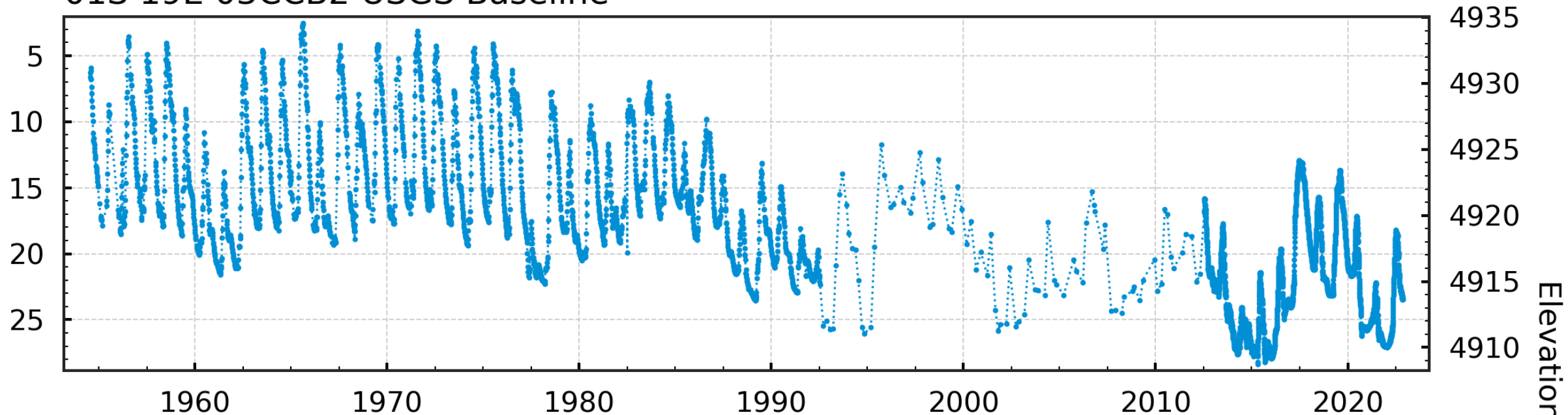

01S 18E 02DAB1 Wood River Ranch Stock

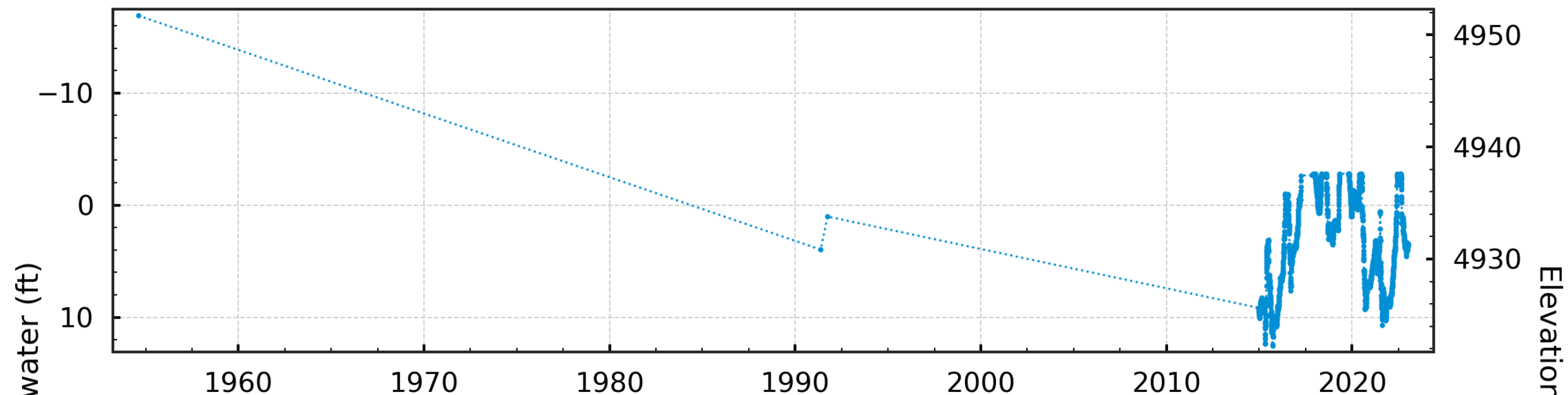

01S 19E 03BDD1 O'gara 6

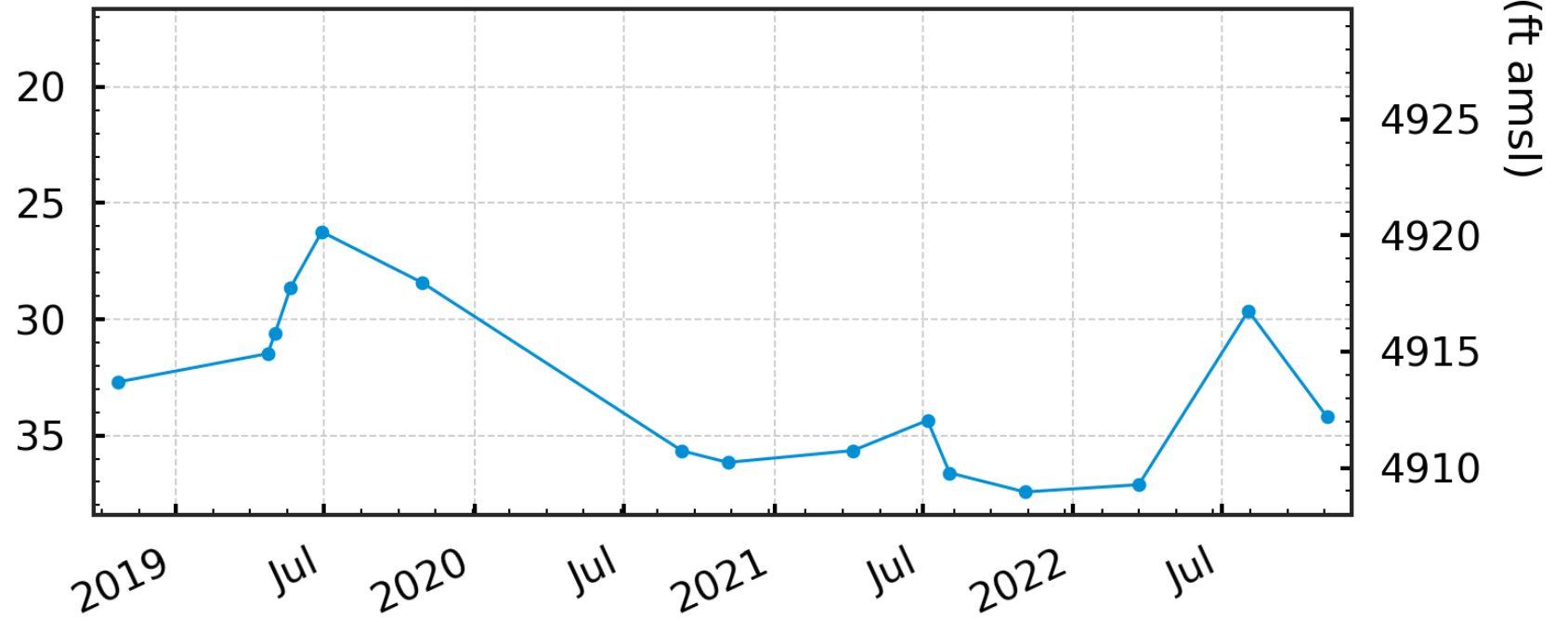
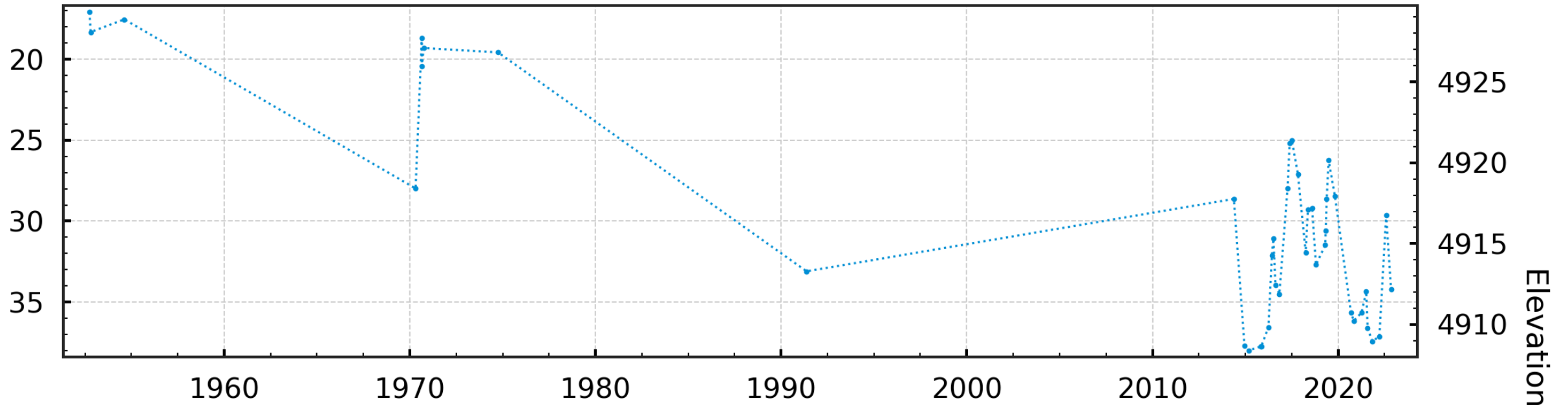

01S 19E 05ADC1 O'gara Baseline

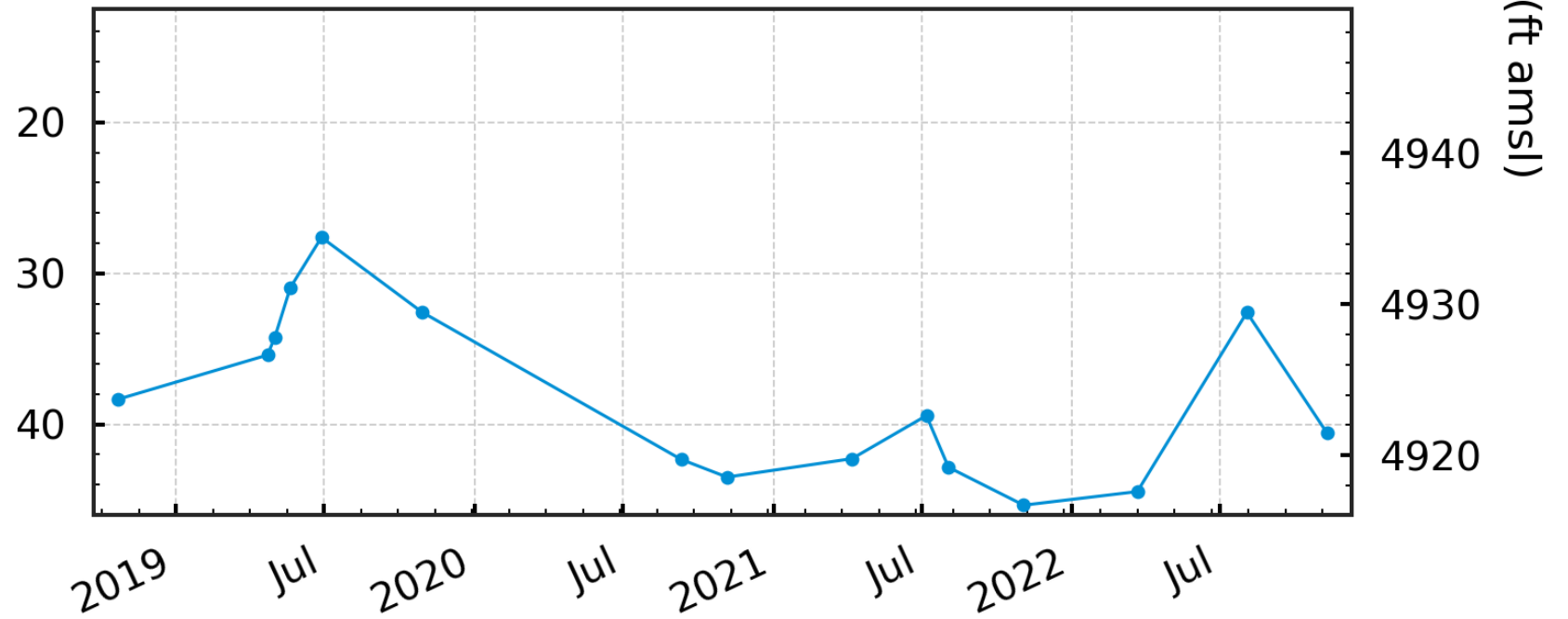
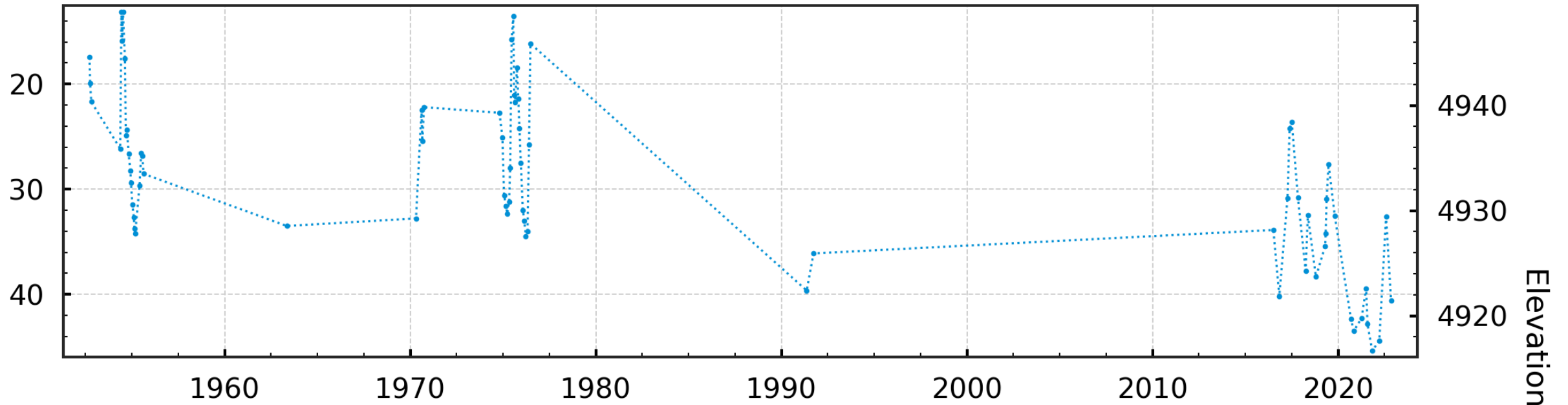

01N 19E 29DBC1 SVGWD

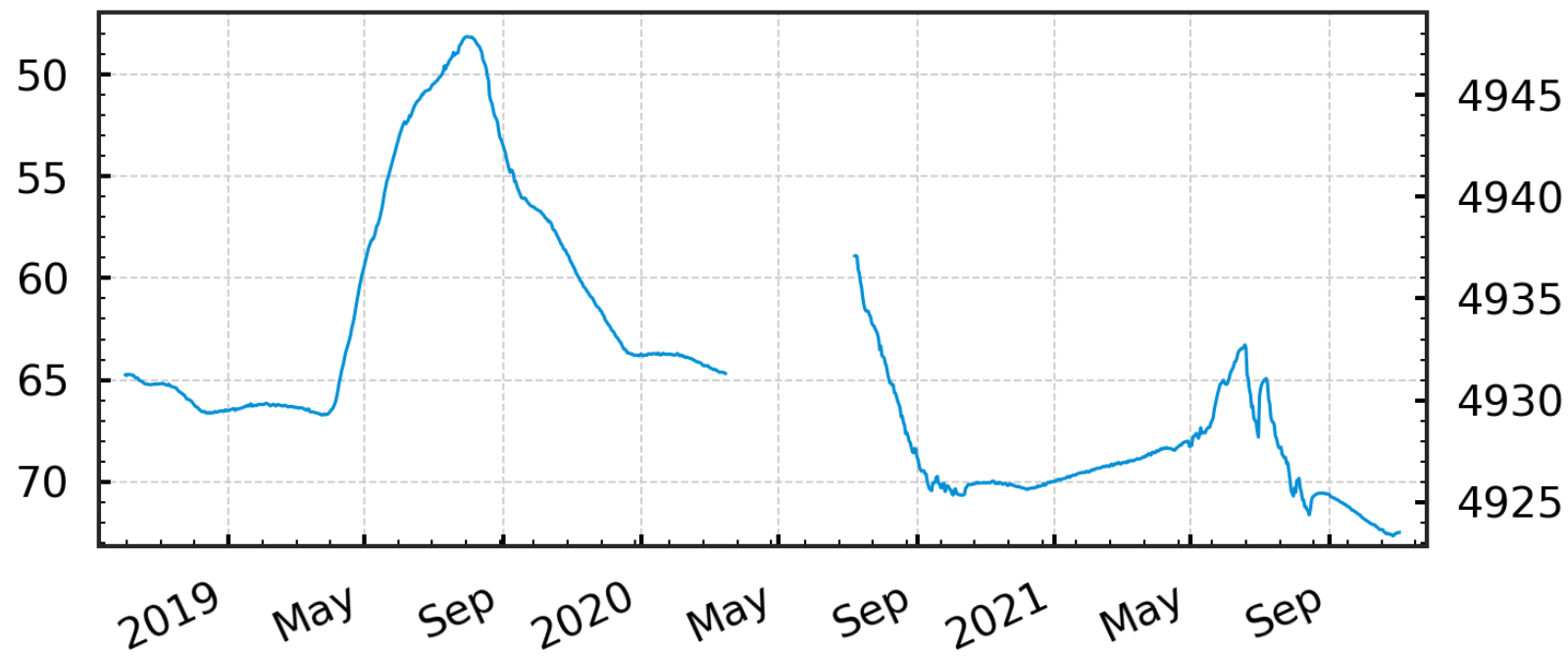
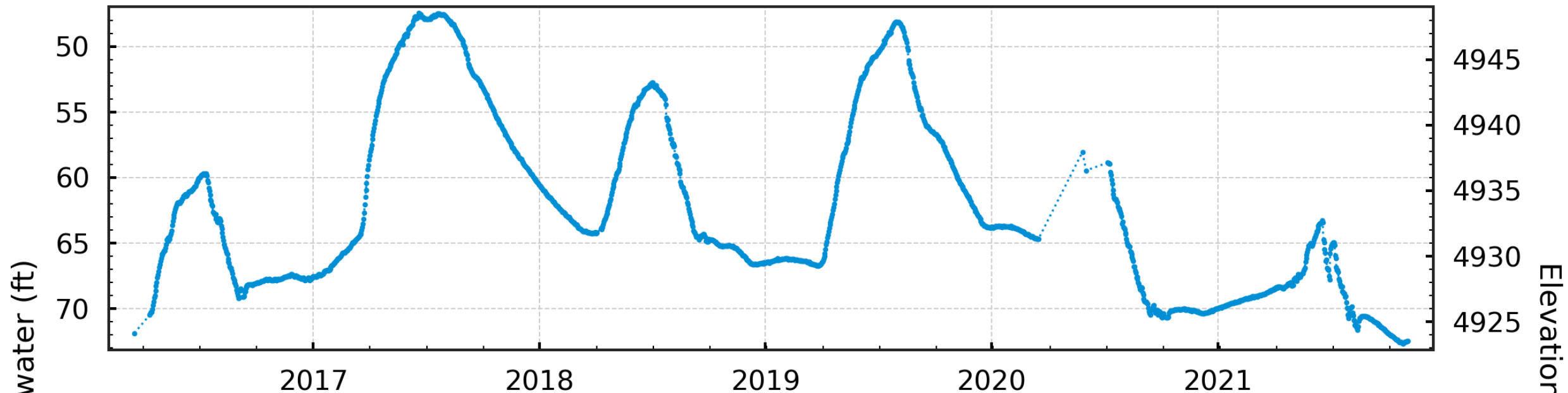

01N 19E 28DAA1 Cove Ranch

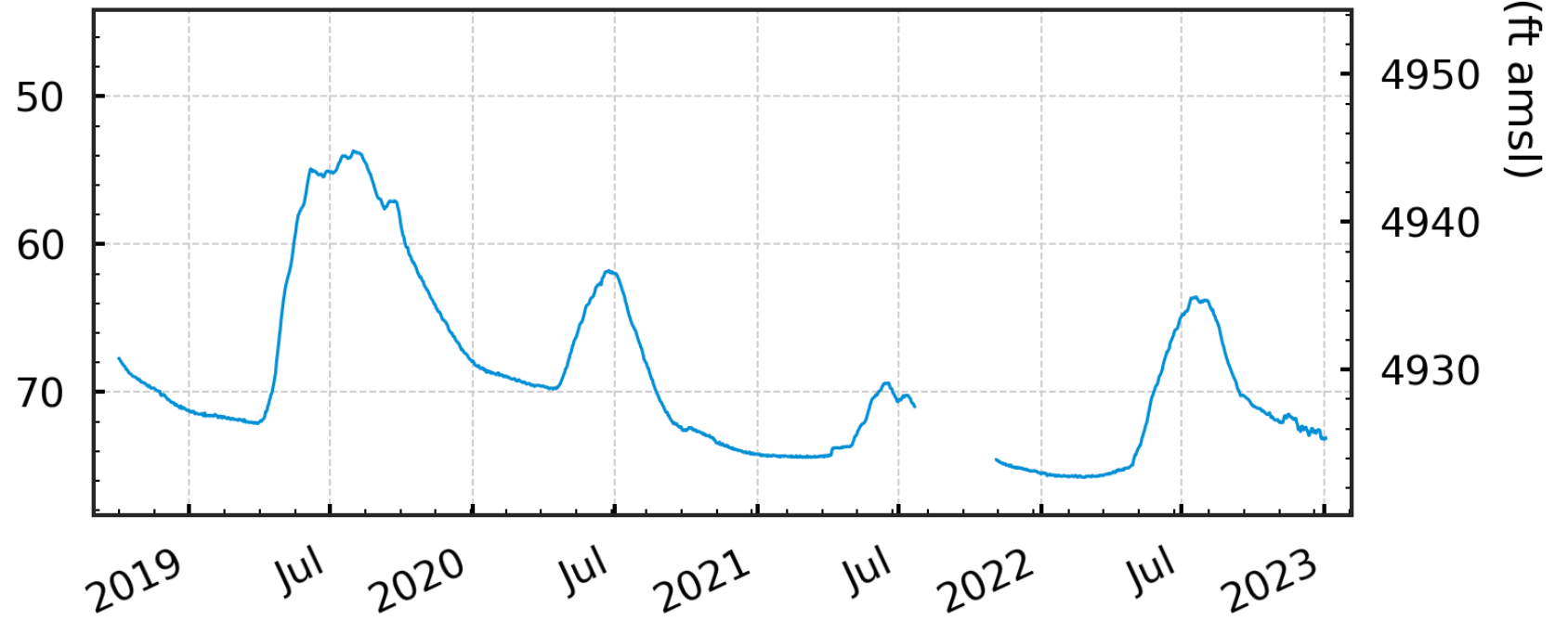
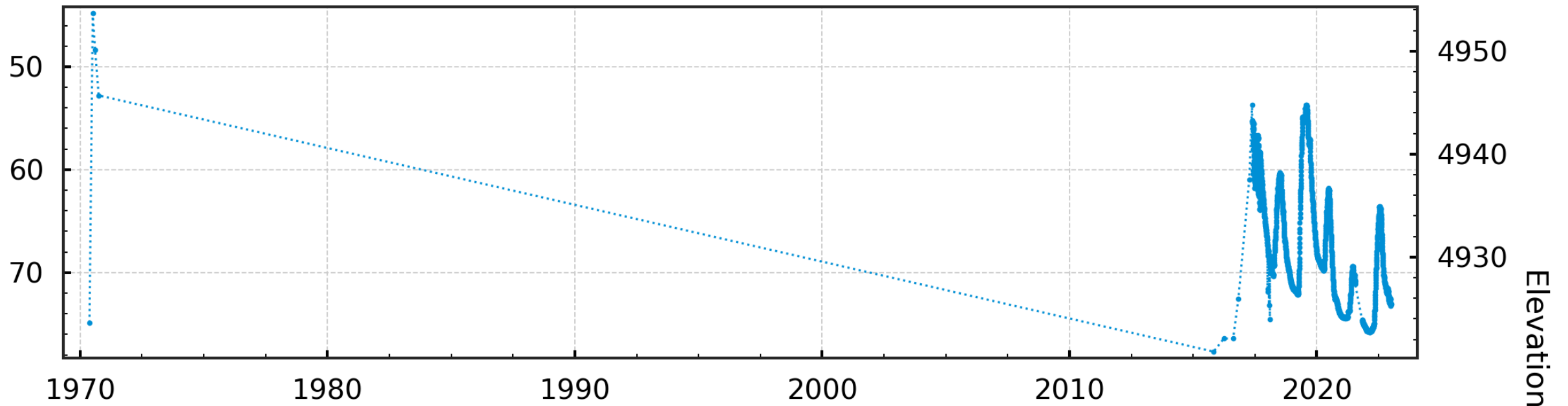

01N 19E 29BAB1 Prairie Sun

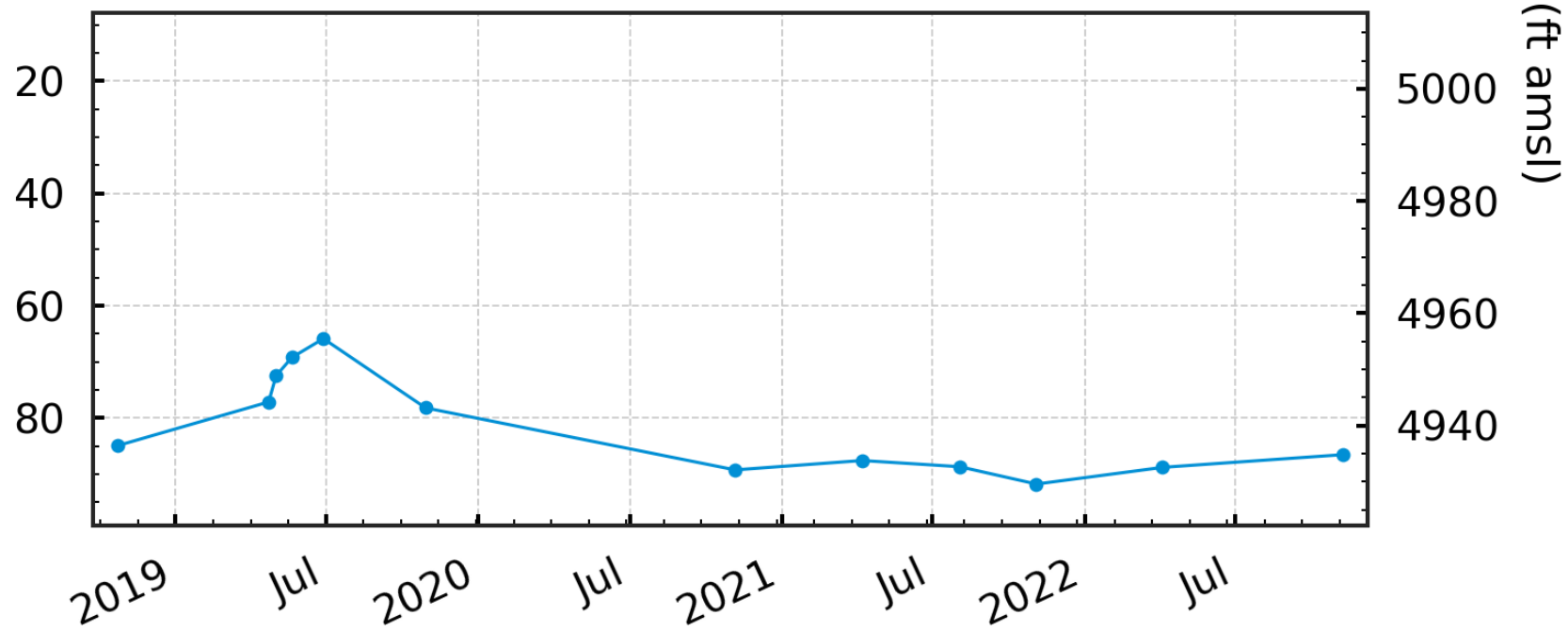
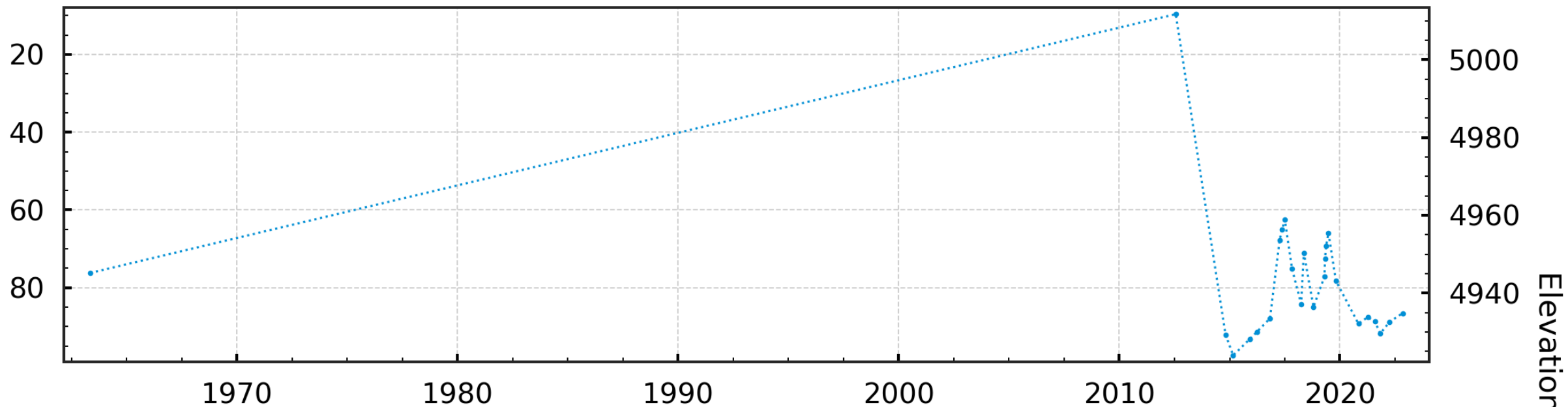

01N 19E 20CBC1 Casey

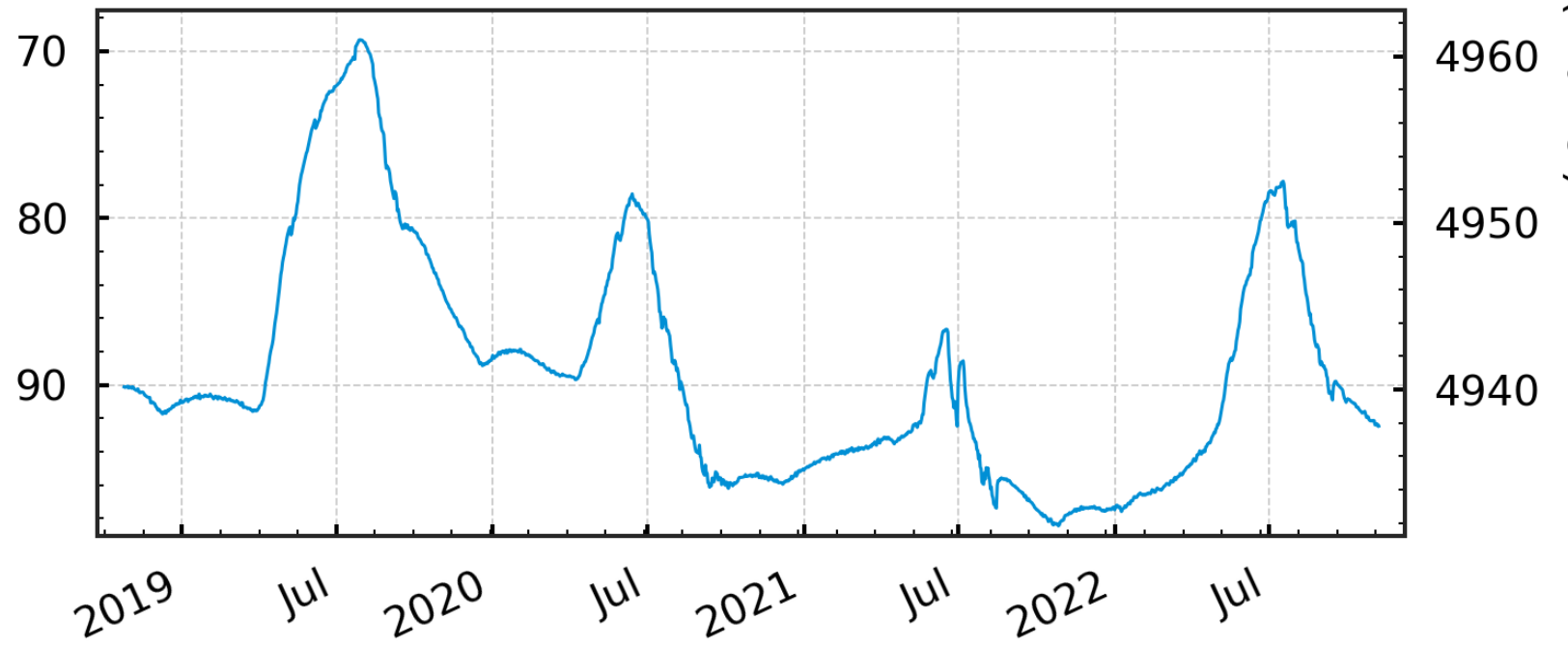
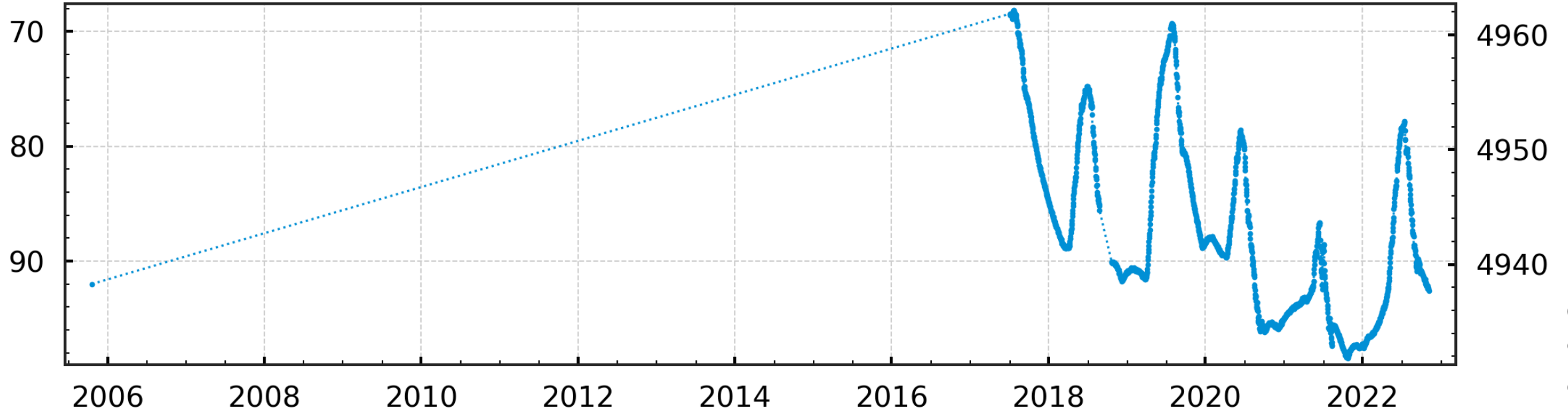

01N 19E 20BBC1 Gardner

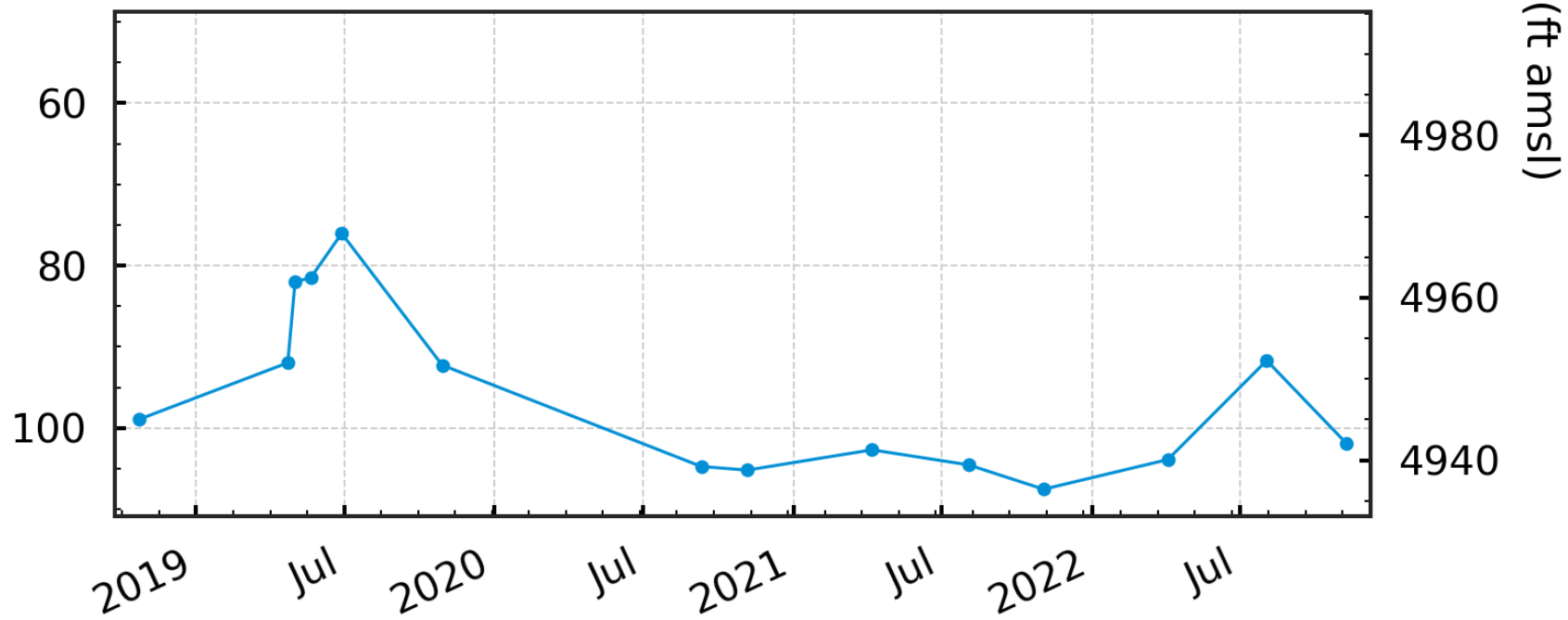
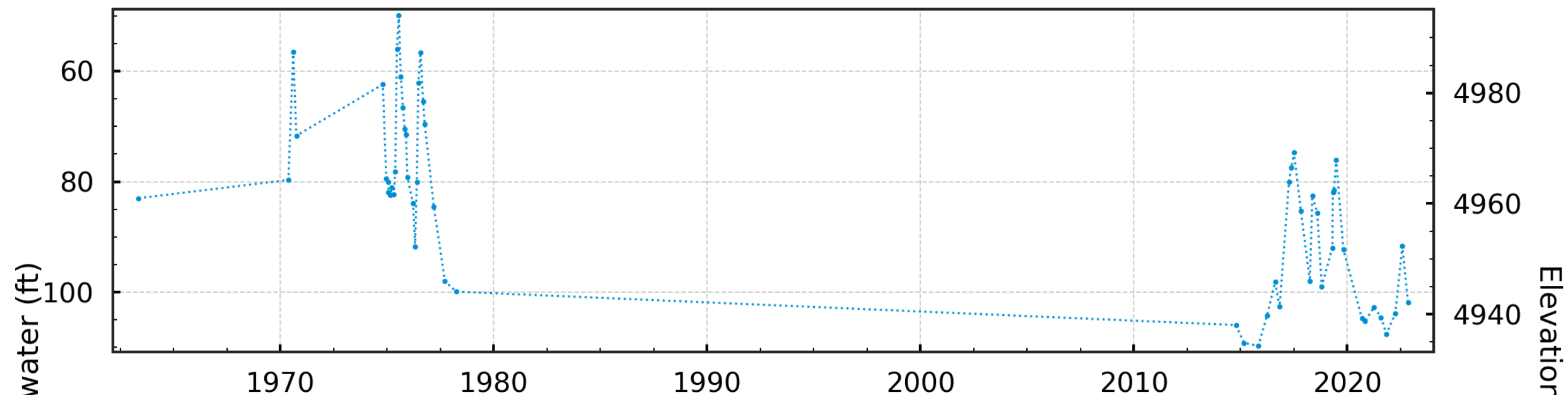

01N 18E 14DBC1 Bellevue WWTP Monitor

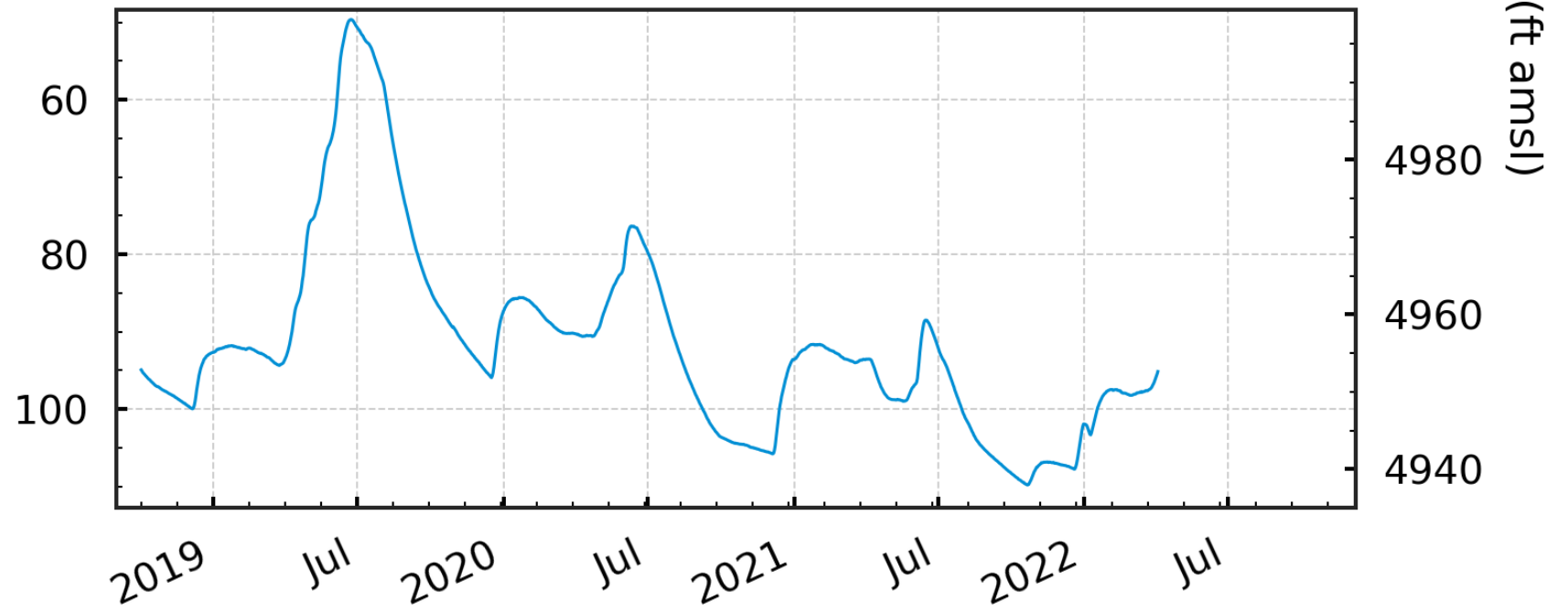
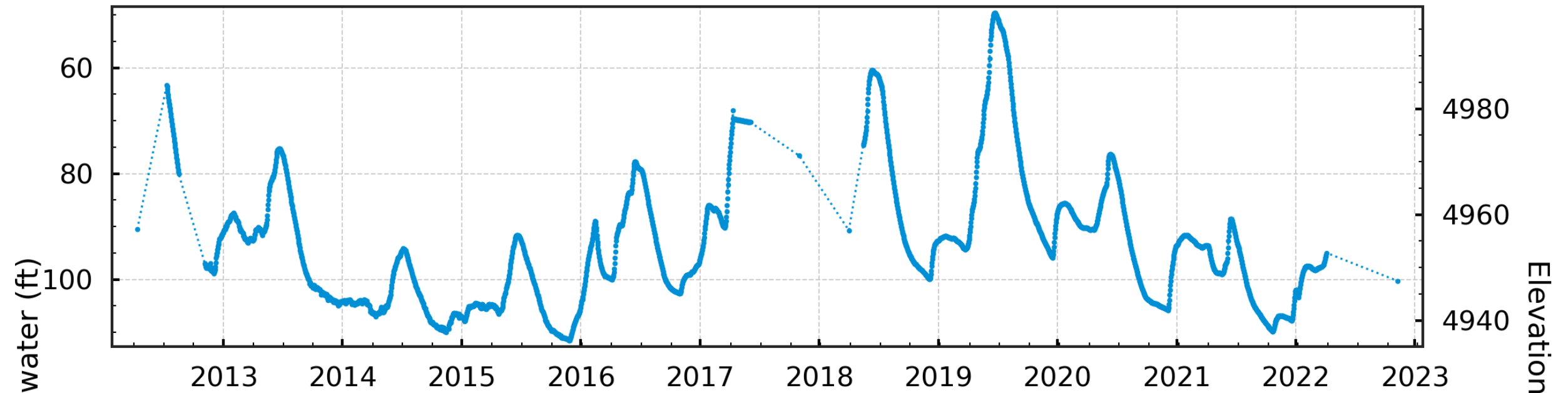

01N 18E 01DAA2 USGS-Labrador South

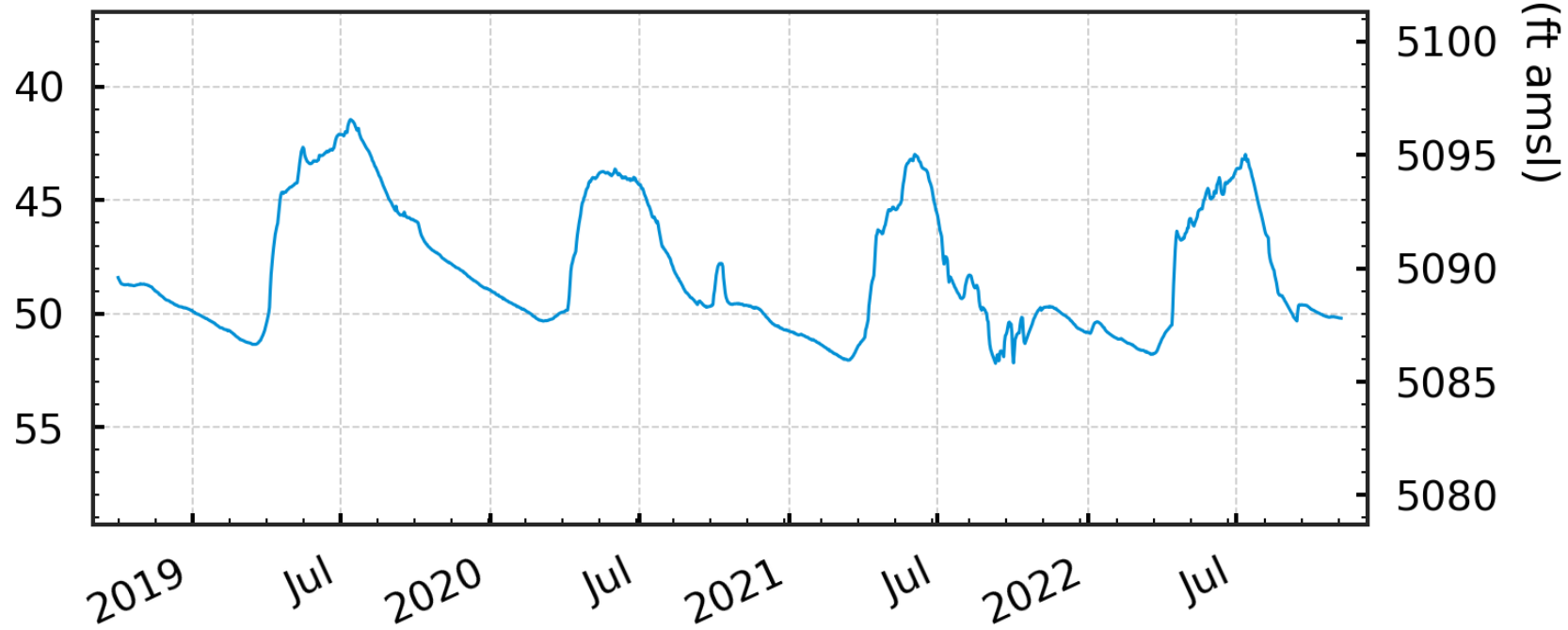
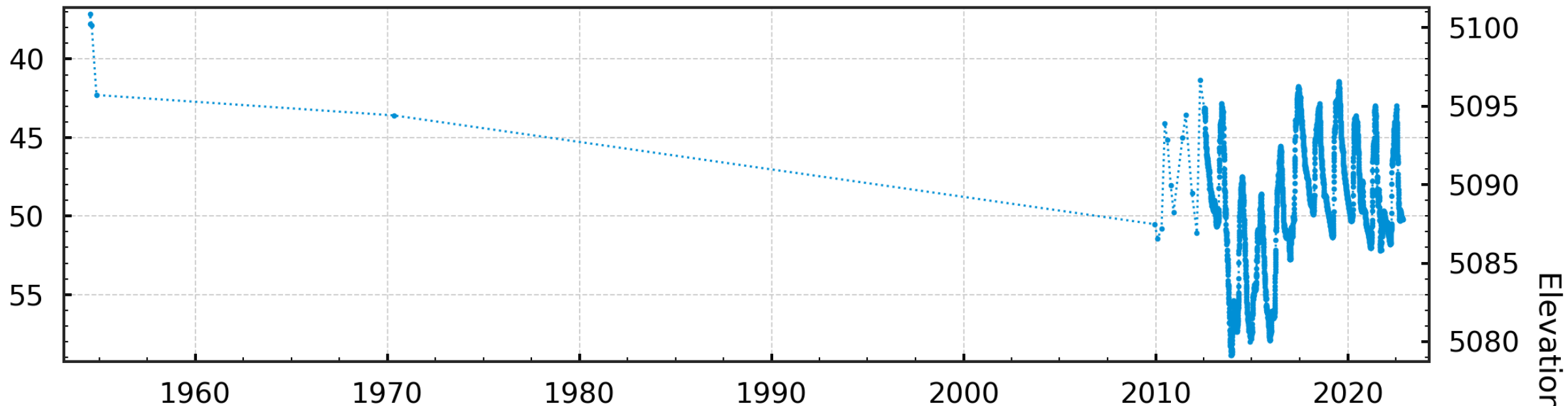

01N 19E 06CBB1 Labrador North

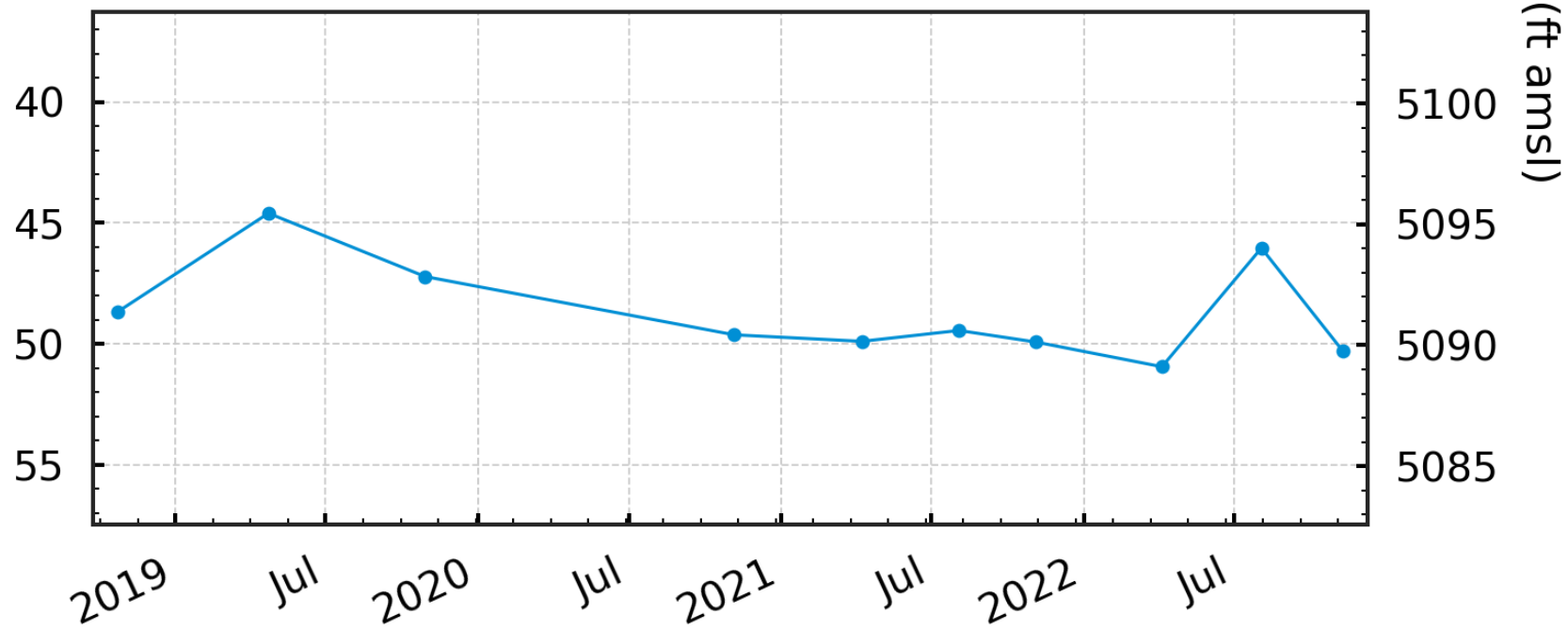
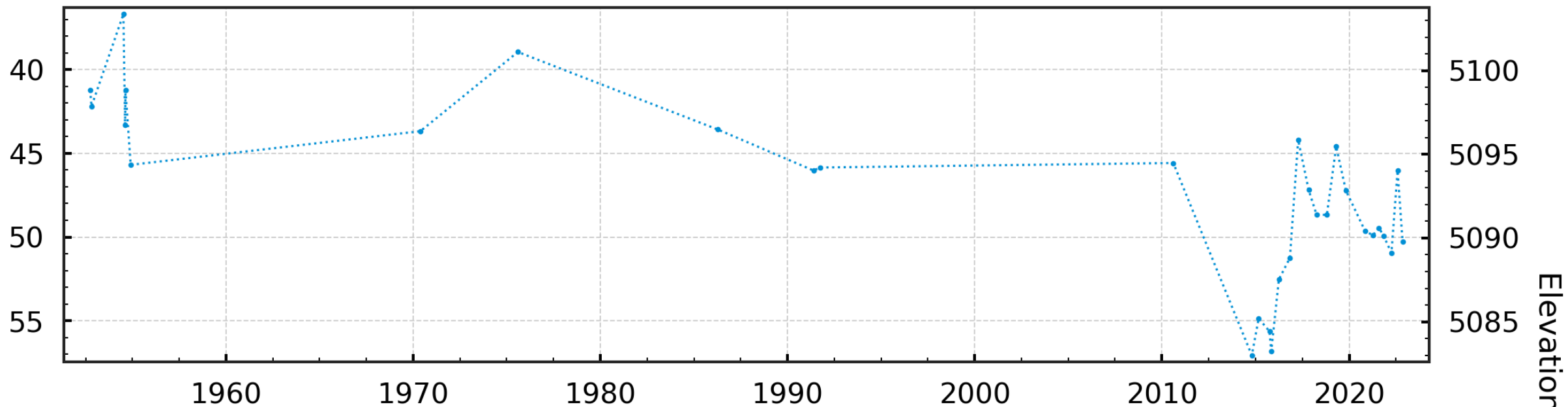

02N 18E 26CBB1 S Broadford Rd

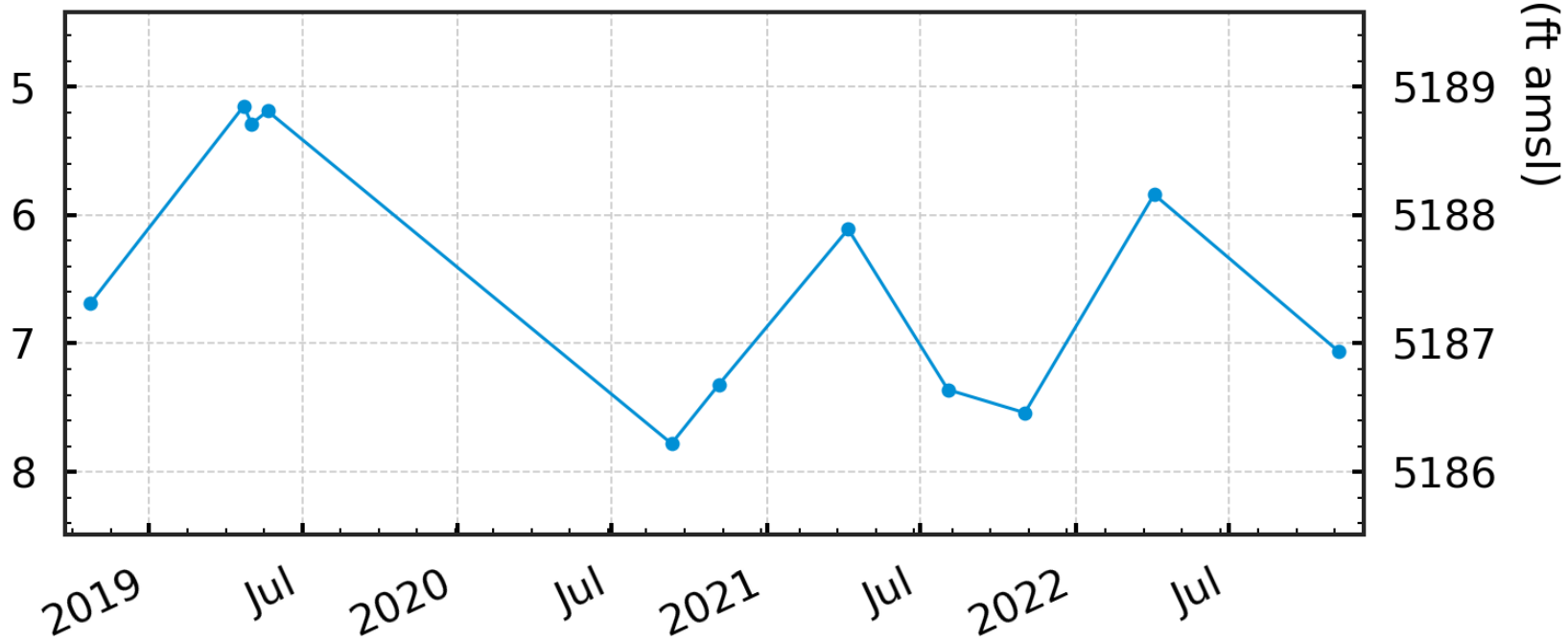
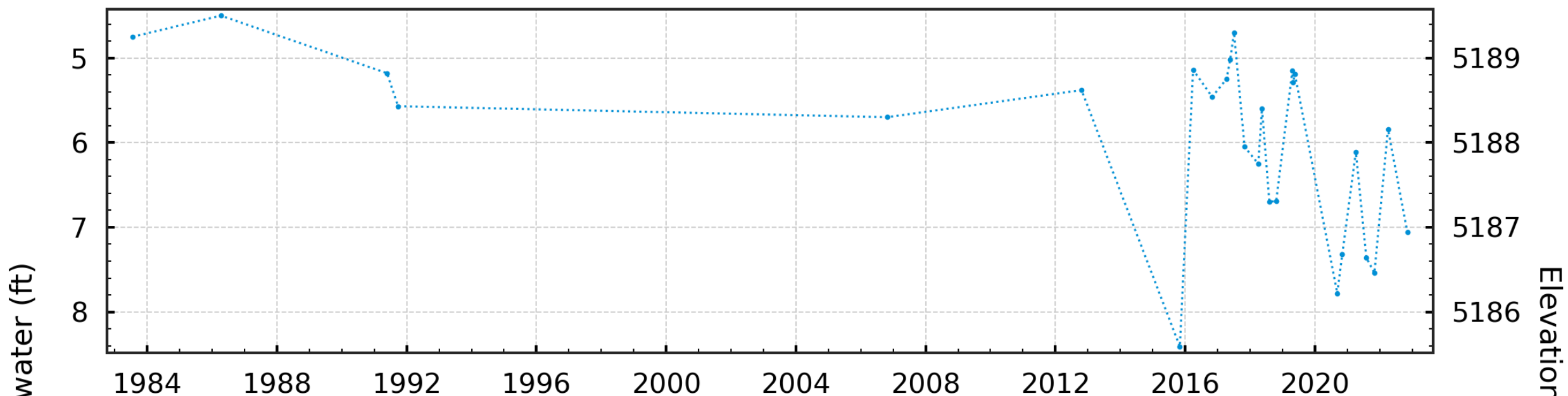

02N 18E 15CBB1 Kirk Group

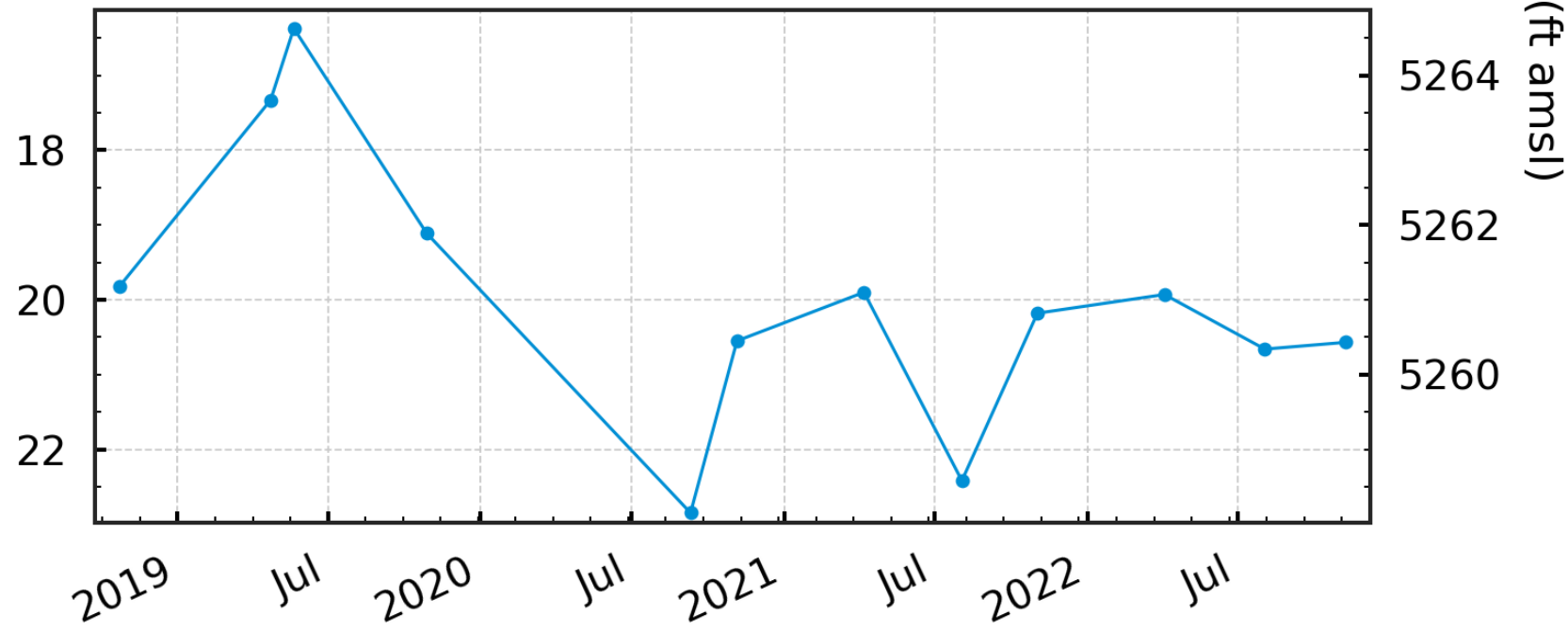
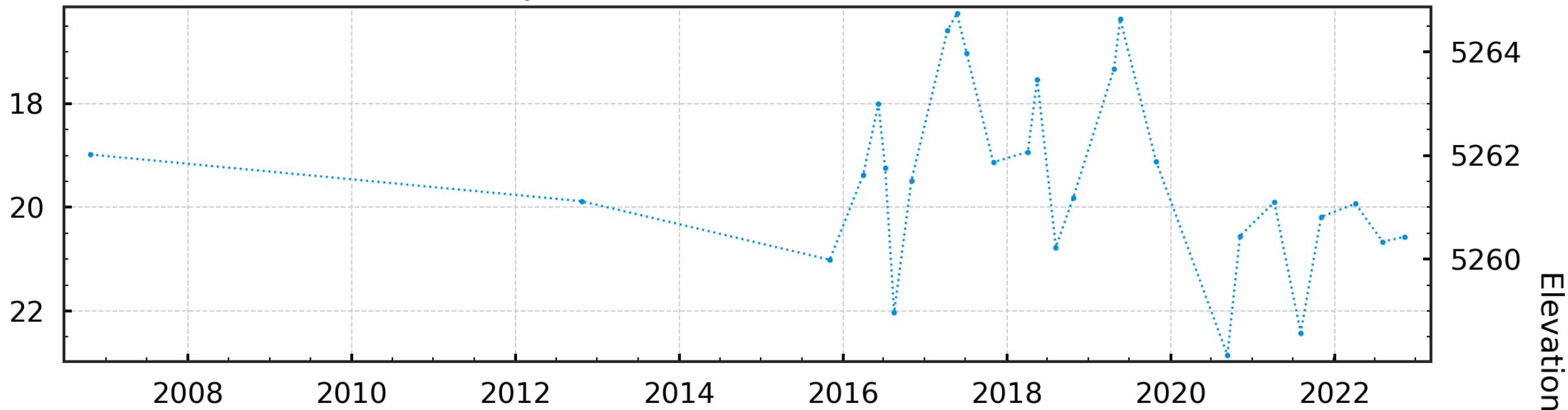

02N 18E 17BDA1 Croy Creek Animal Shelter

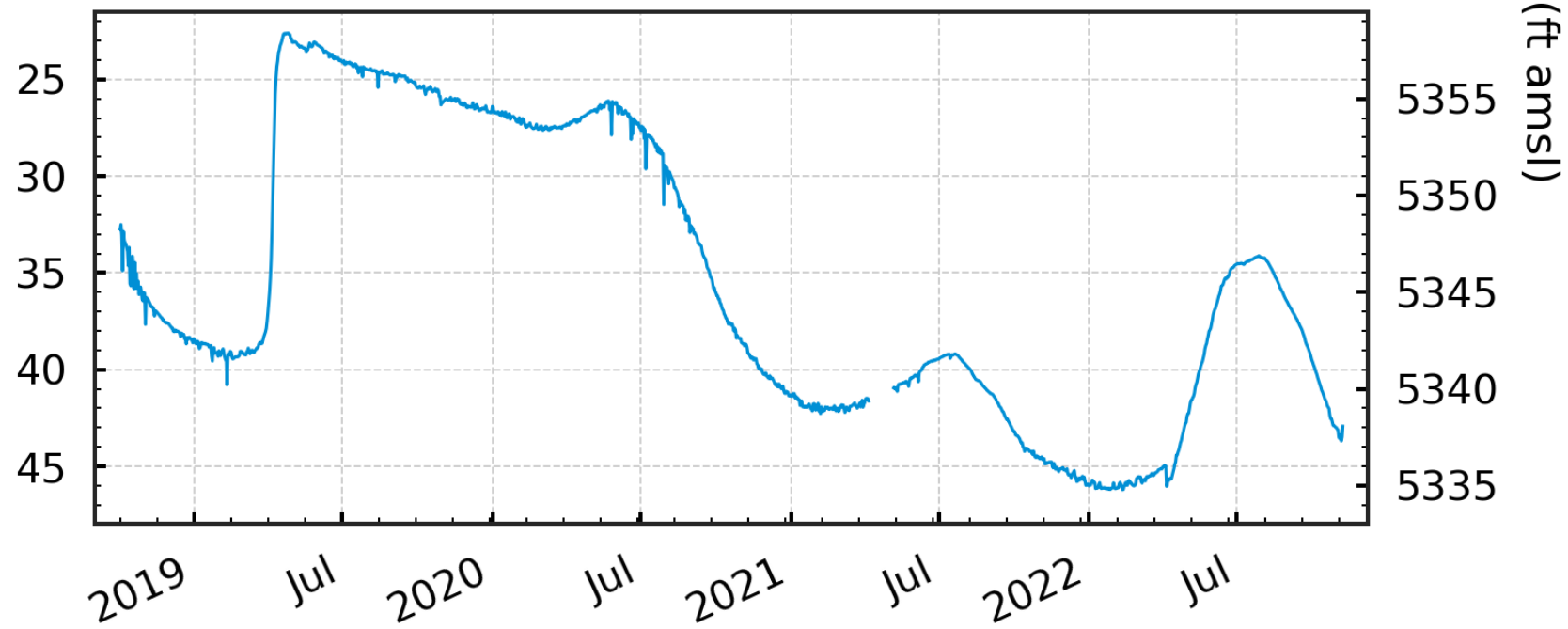
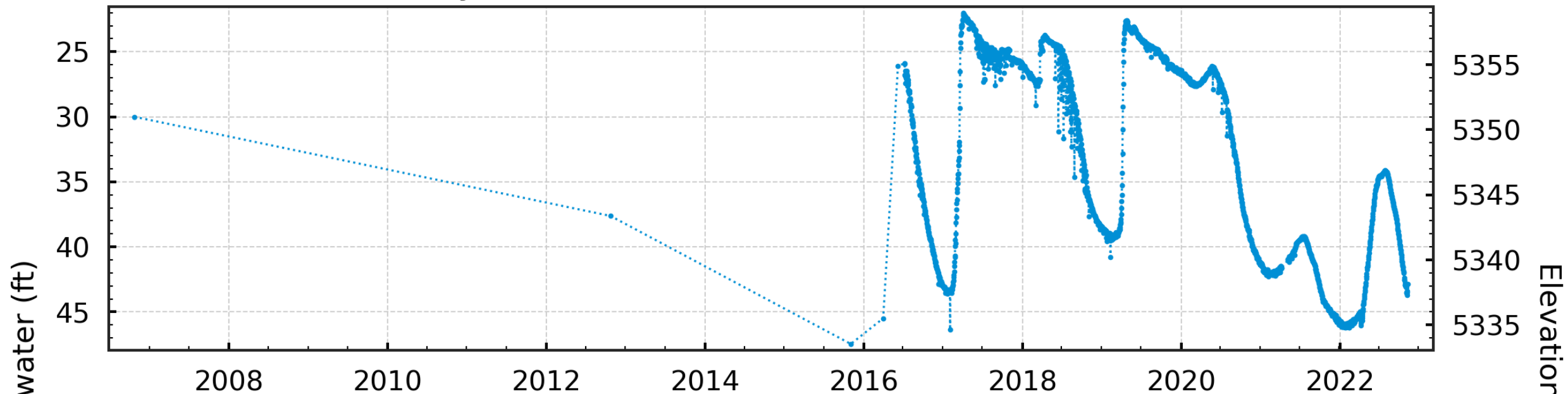

02N 18E 02CDA1 Quigley

Depth to water (ft)

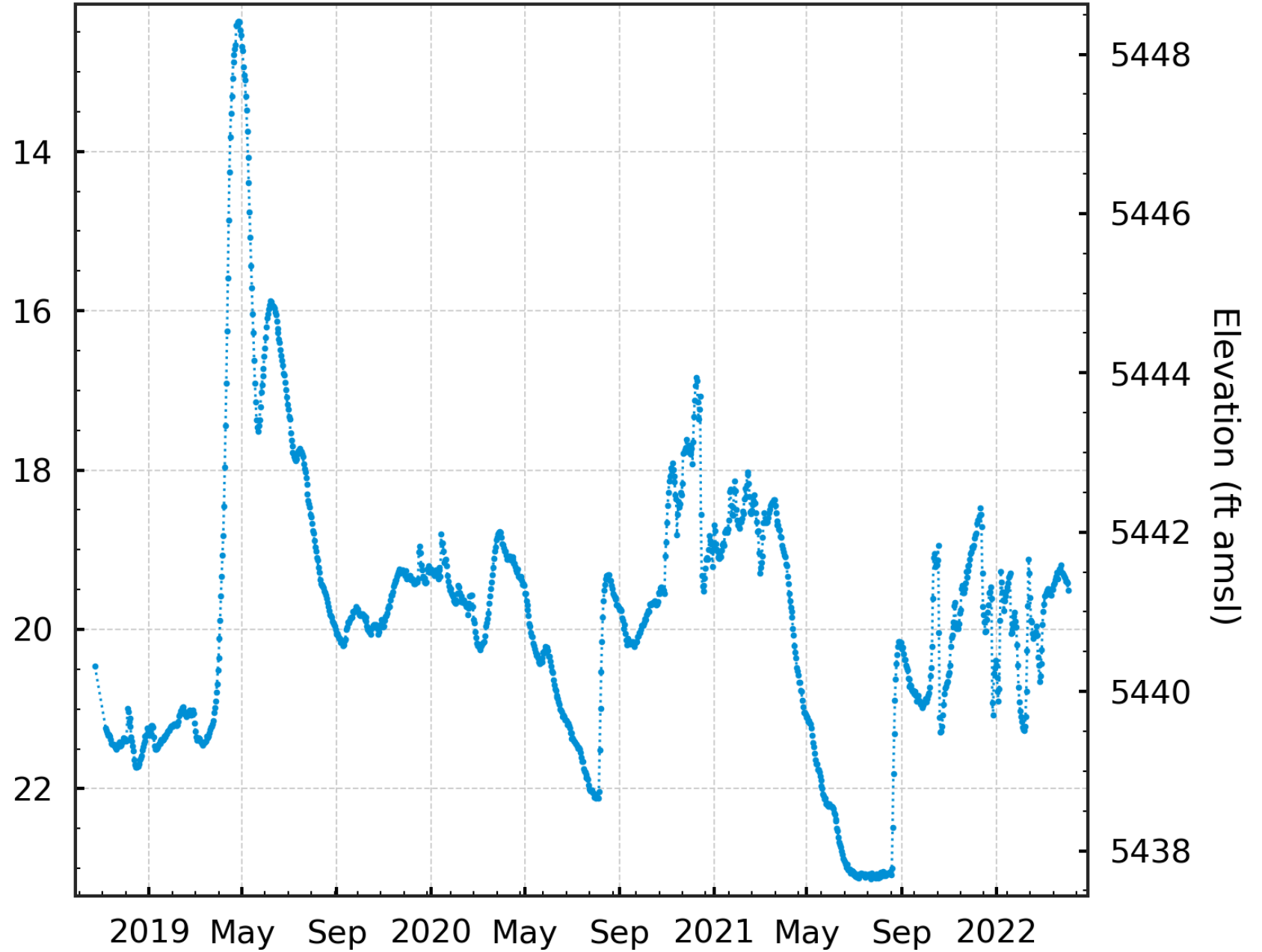

03N 18E 28DCA1 Indian Creek

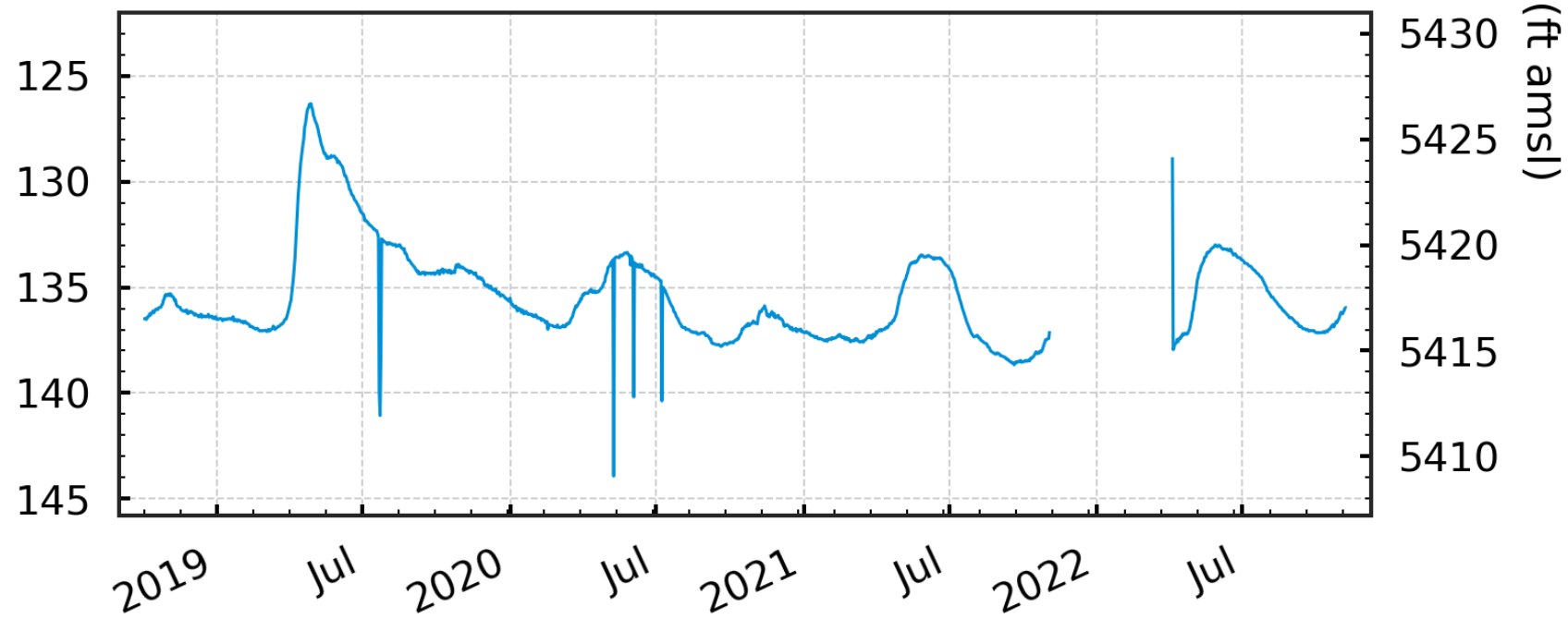
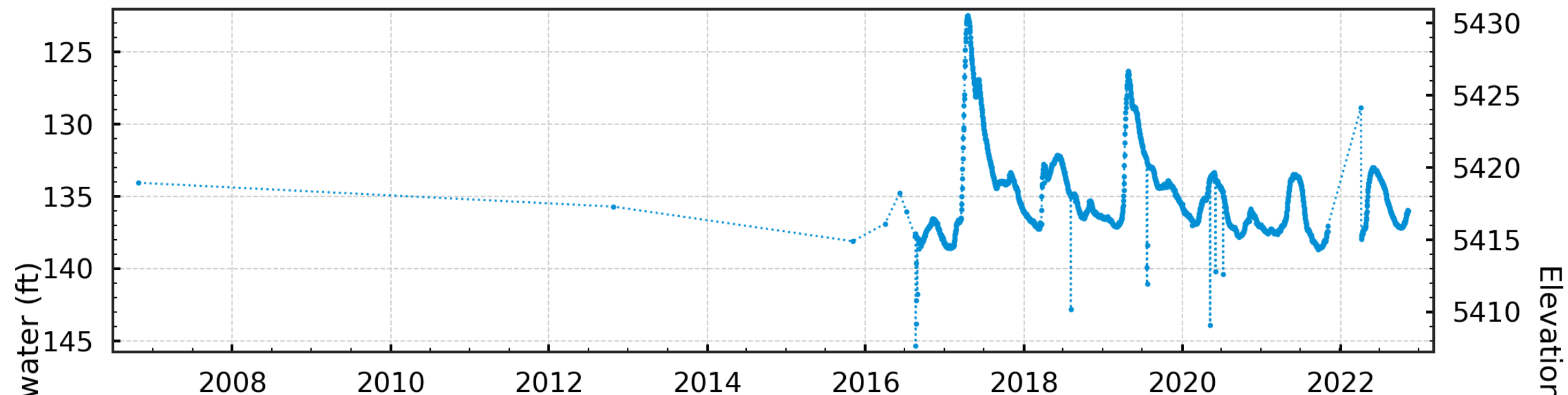

03N 18E 29DDB1 Rinker Trust

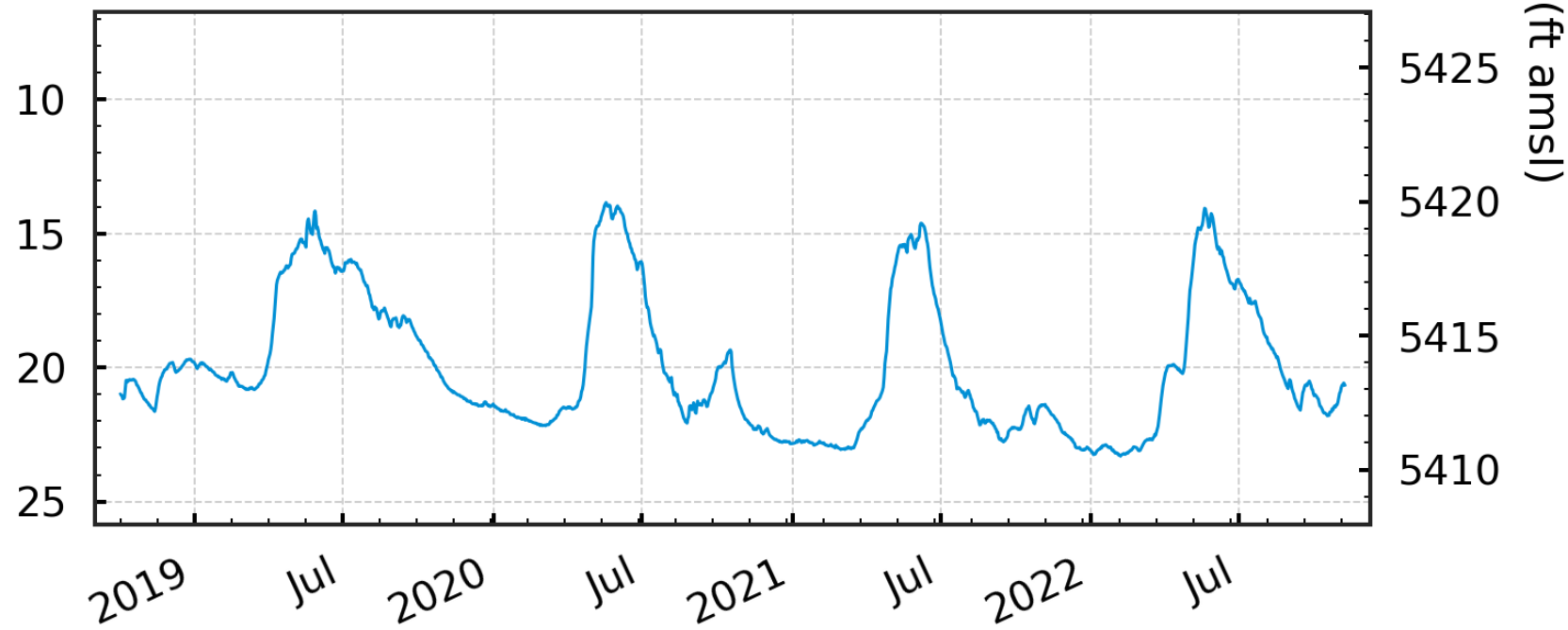
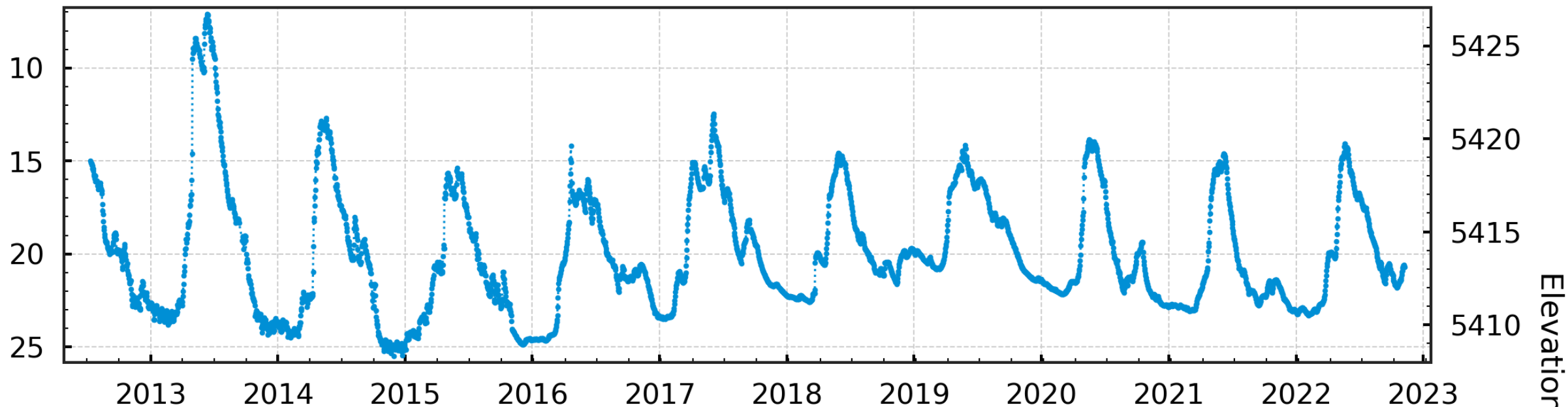

03N 17E 25DAB1 Deer Creek Ranch MW4

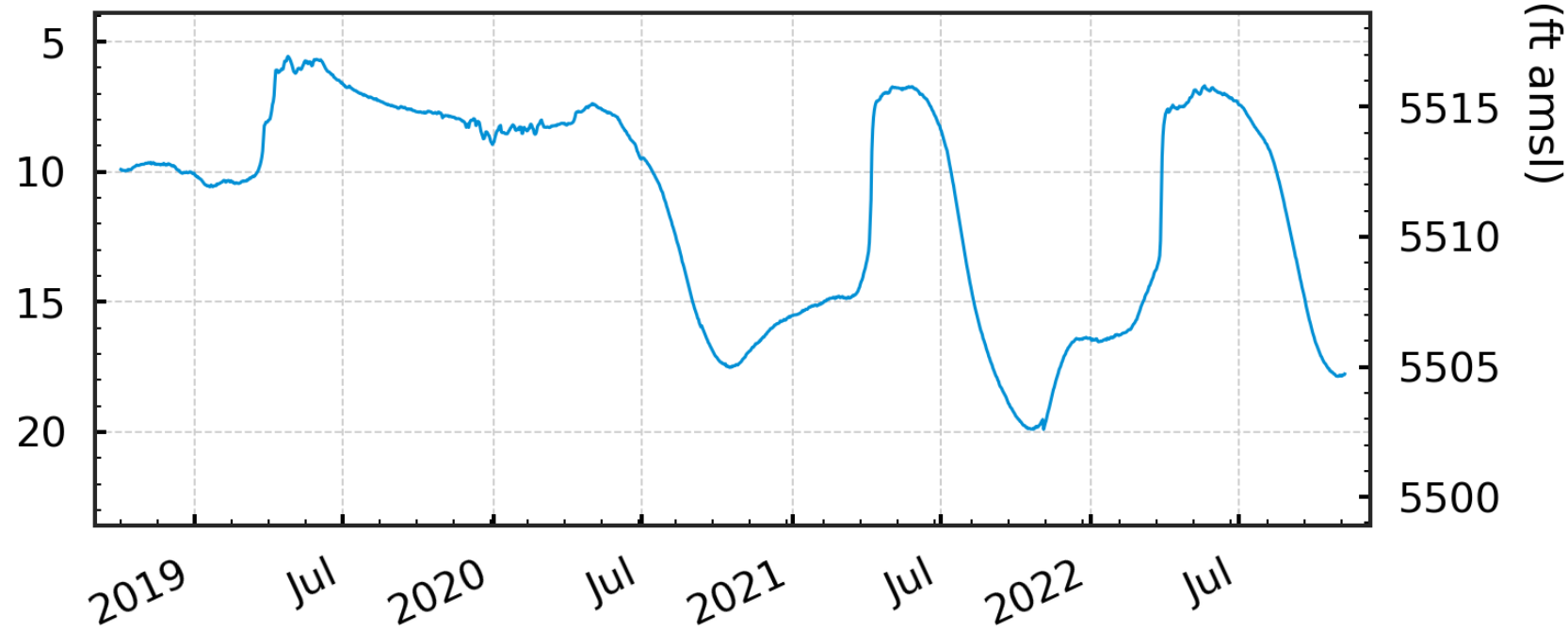
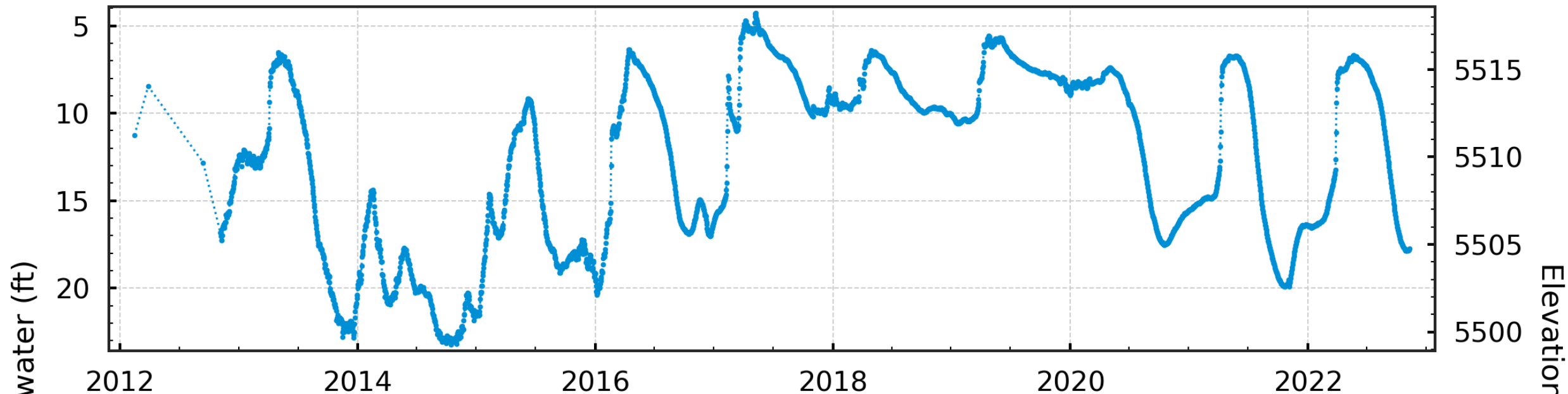

03N 18E 07DDB1 East Fork

