

Preliminary drain discharge targets for the Treasure Valley Groundwater-Flow Model

Presented to the Treasure Valley Modeling Technical Advisory
Committee

Jennifer Sukow, P.E., P.G.

September 7, 2017

Treasure Valley drain measurement sites

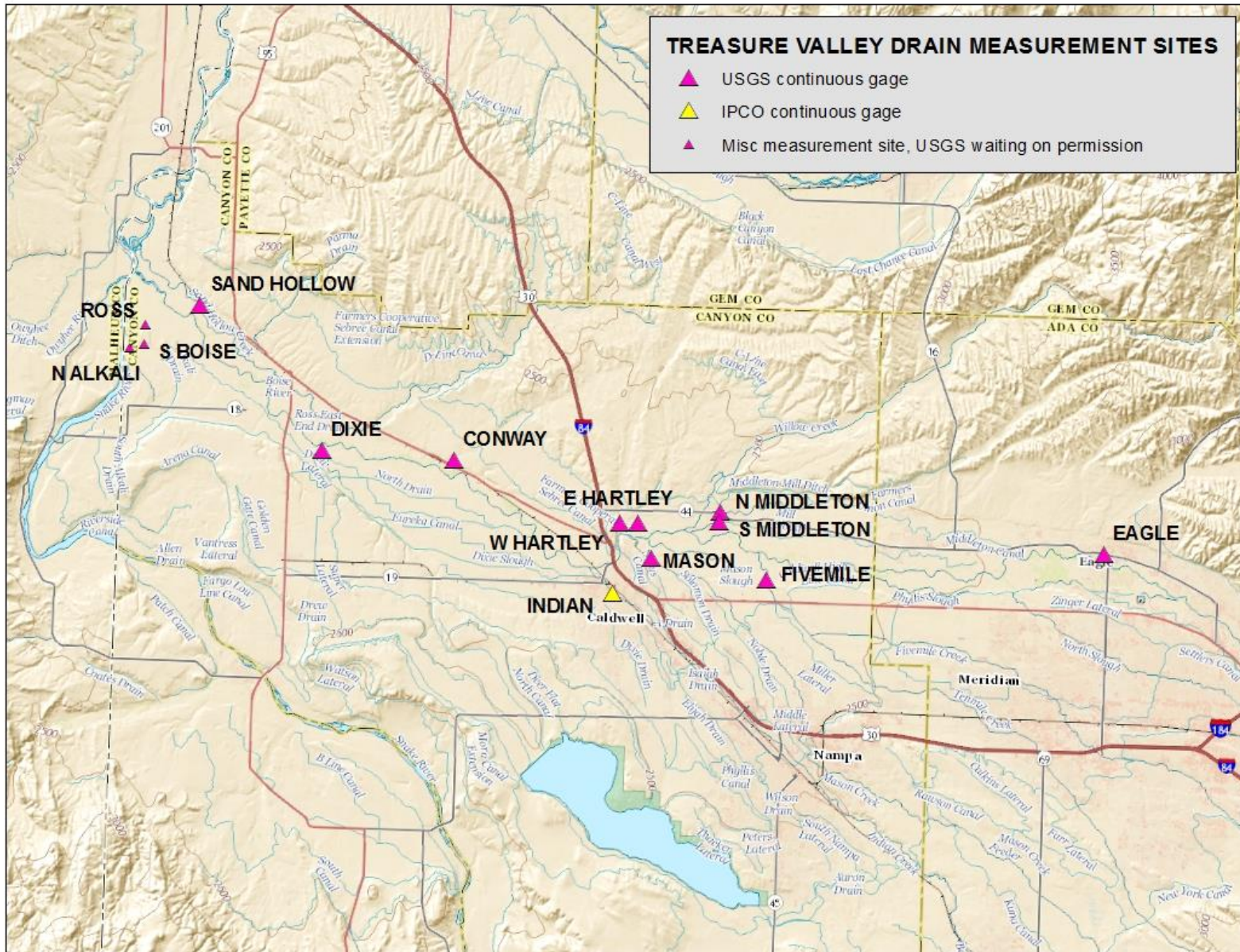

Drainage areas for groundwater discharge

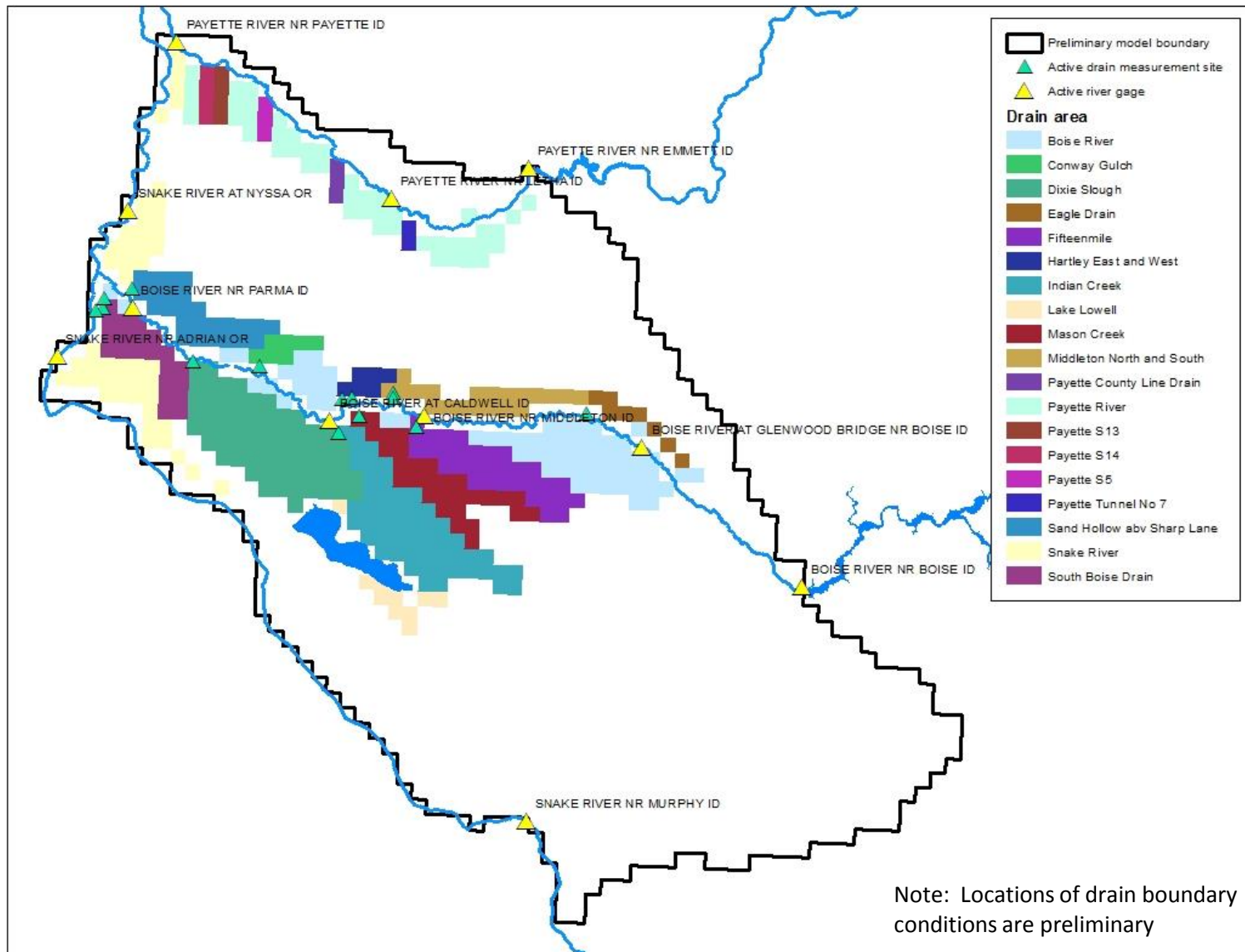

Baseflow discharge to measured Treasure Valley drains (11/2016 - 3/2017)

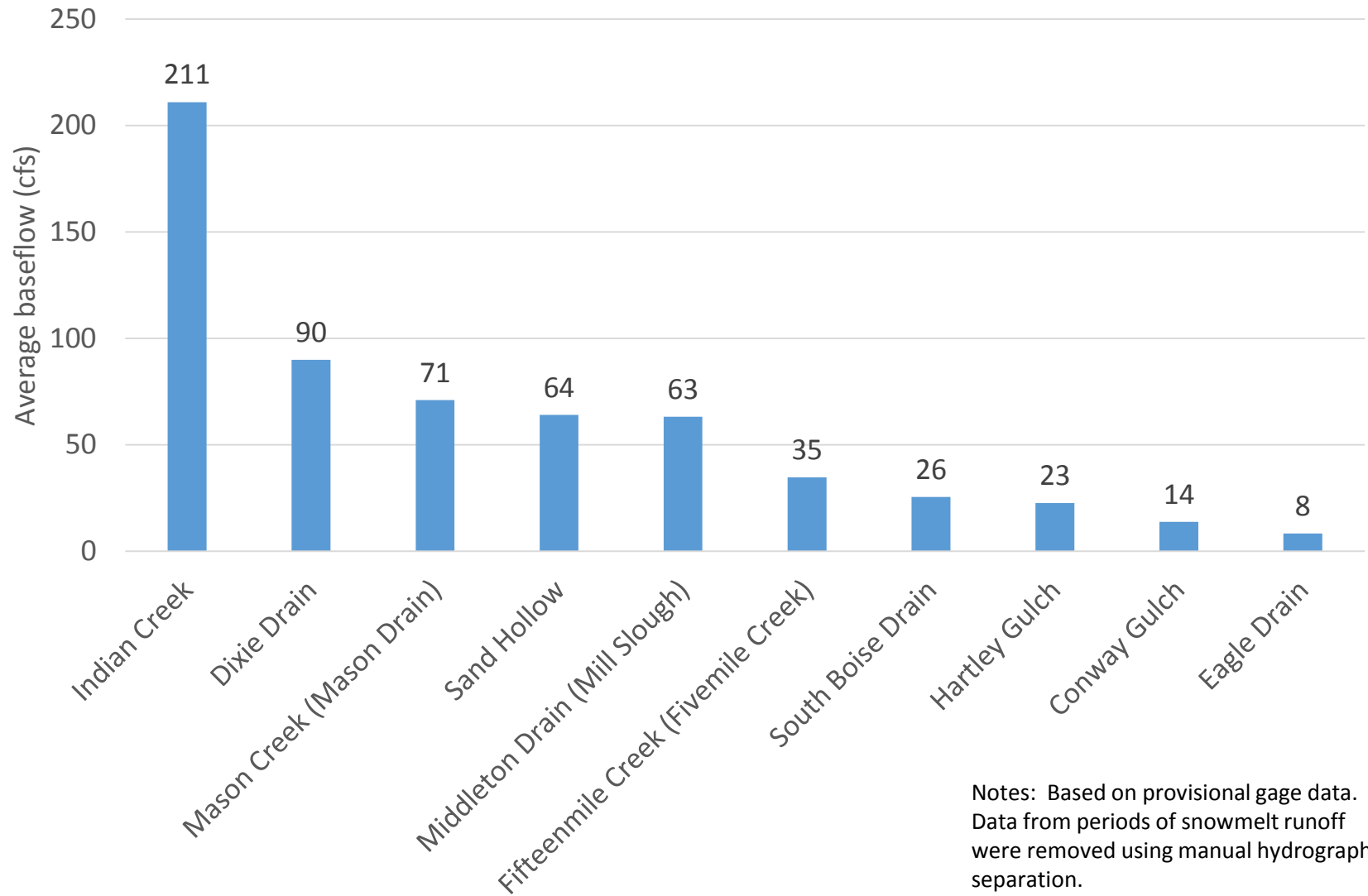

Estimated and measured baseflow discharge to Treasure Valley drains during model calibration period

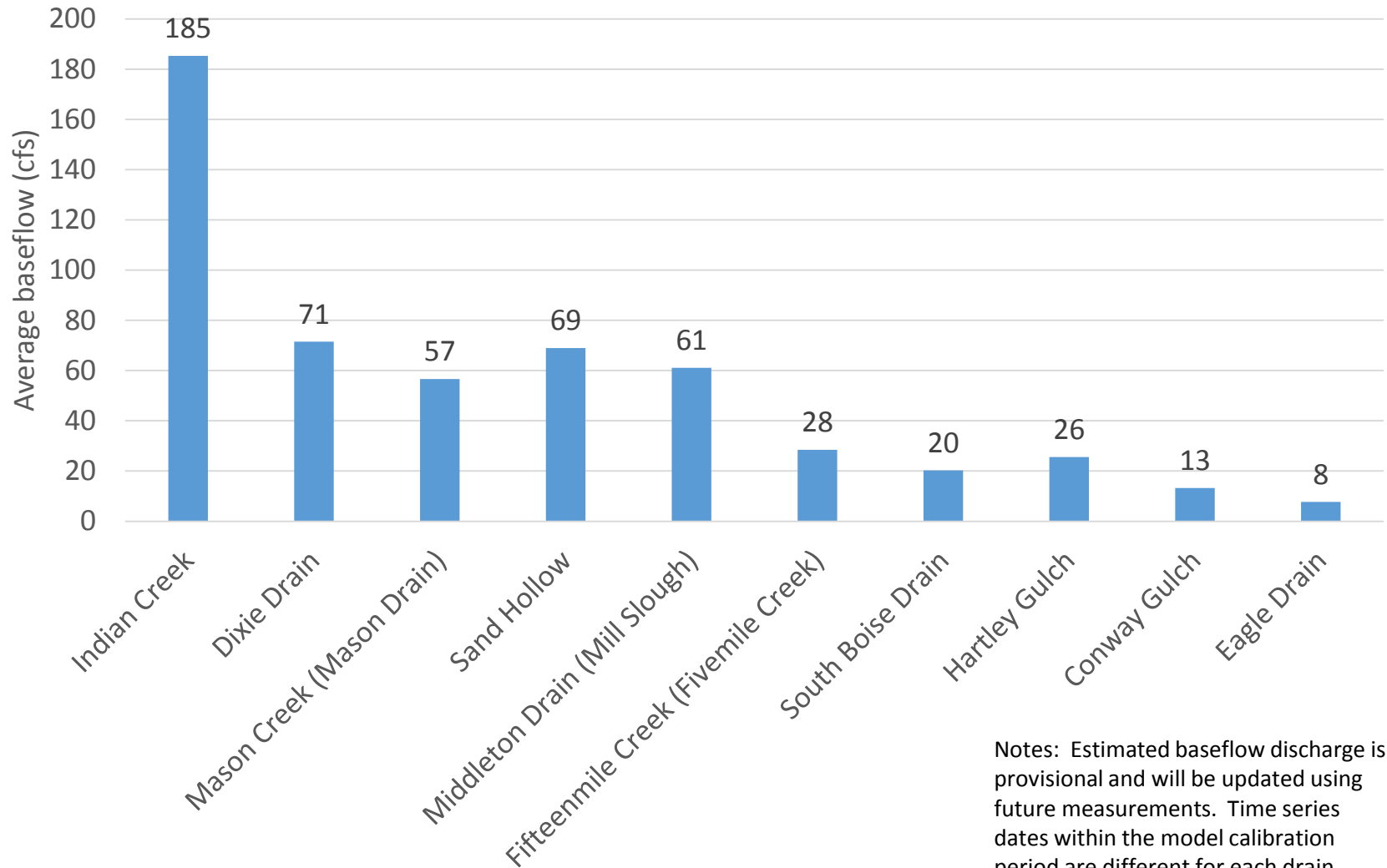

Measured discharge of Fifteenmile Creek

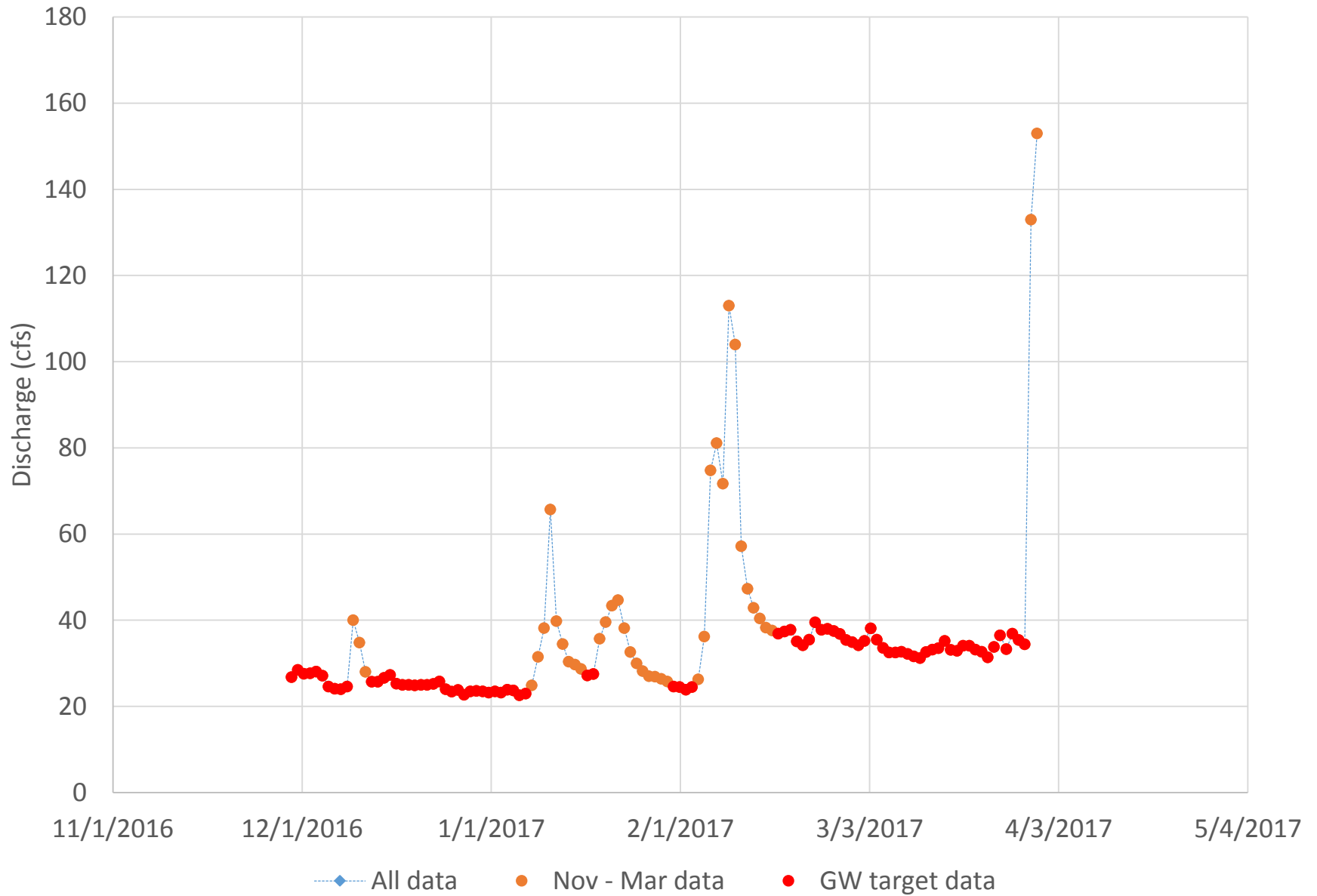

Correlation of Fifteenmile Creek baseflow with depth to groundwater

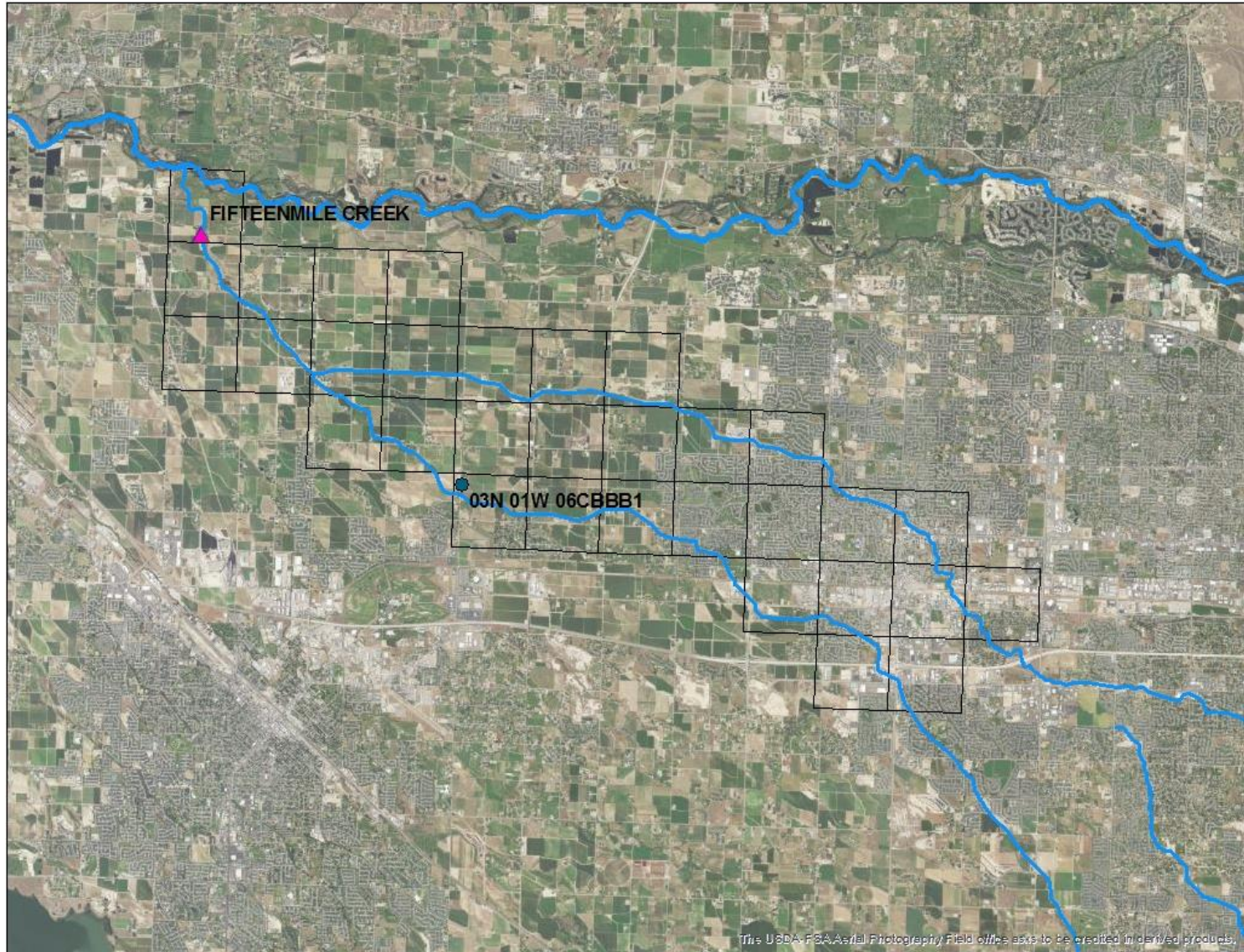

Fifteenmile Creek baseflow correlated with depth to groundwater

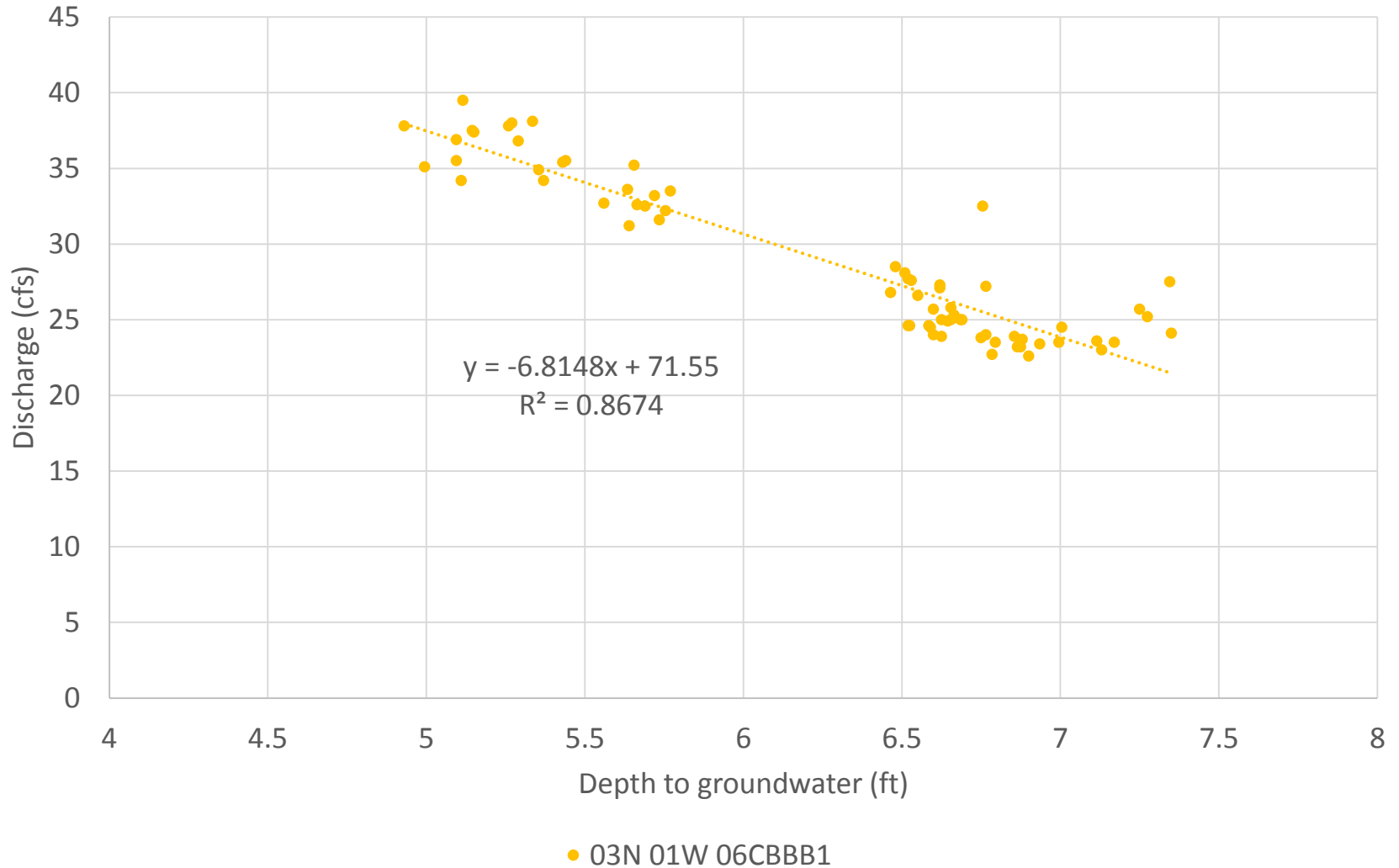

Measured and estimated aquifer discharge to Fifteenmile Creek

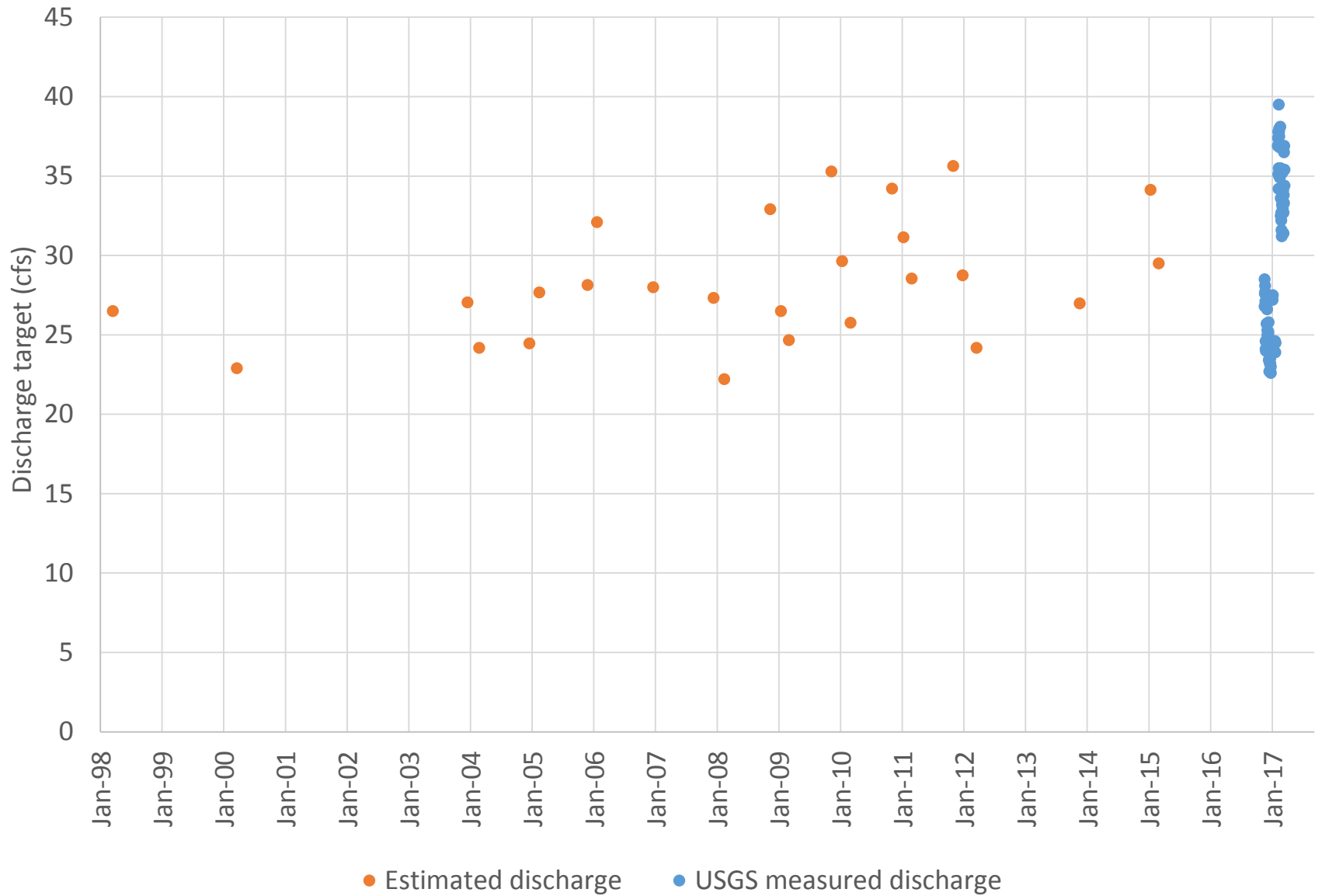

Measured discharge of Indian Creek

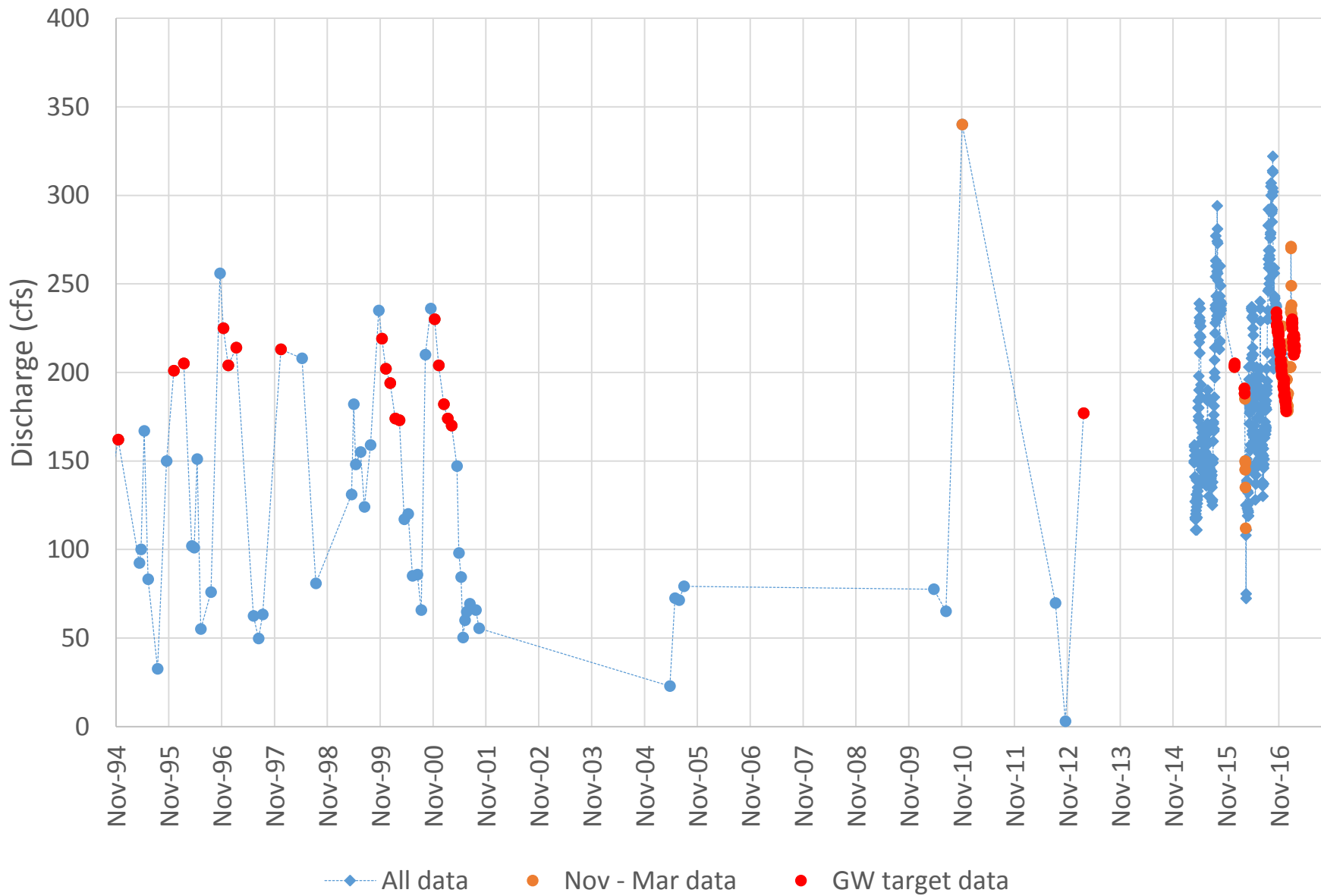

Correlation of Indian Creek baseflow with depth to groundwater



Indian Creek baseflow correlated with depth to groundwater

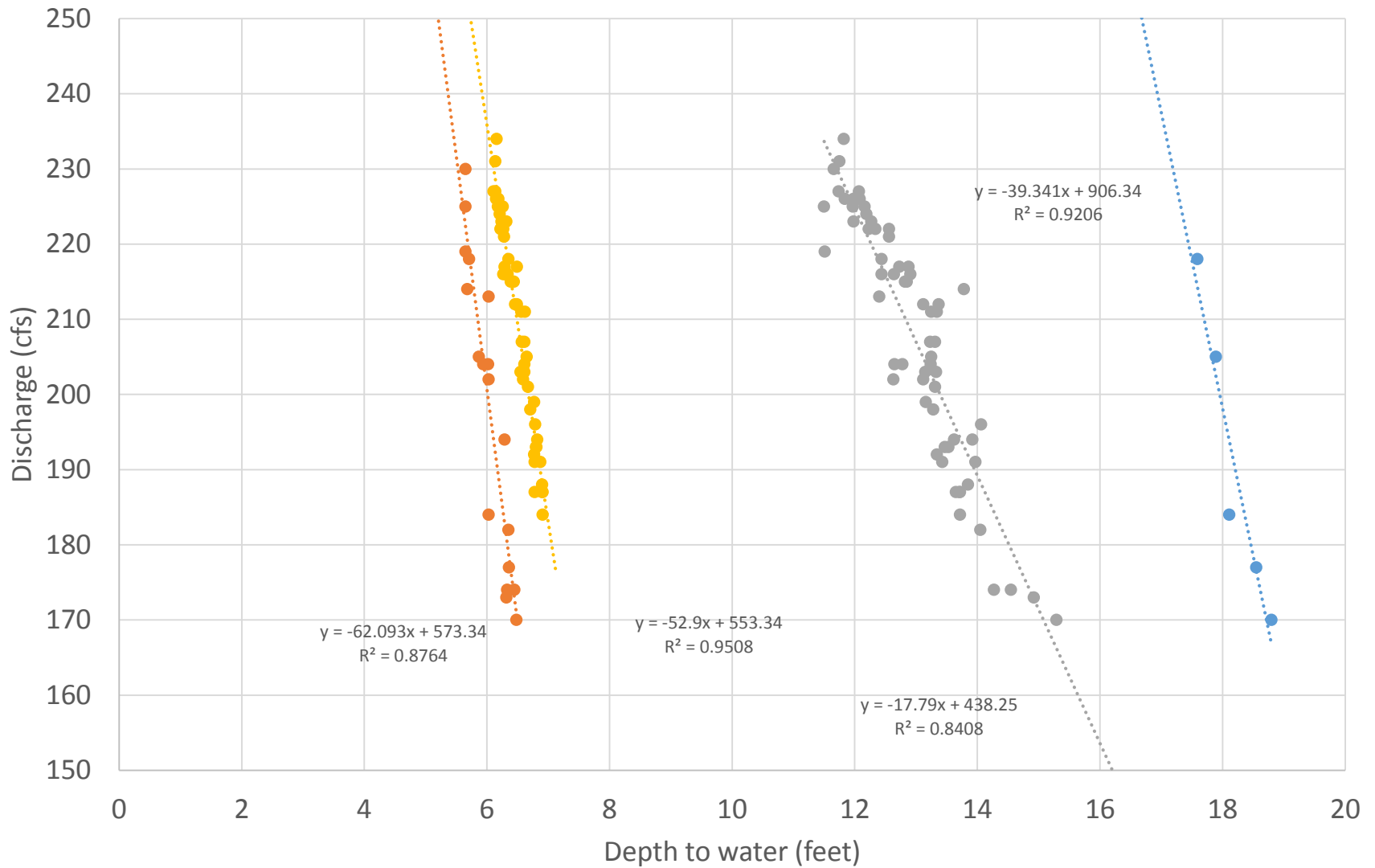

● 03N 02W 06ACD1 ft

● 03N 02W 08BCCC1

● 04N 03W 27CBAD1

● 02N 01W 07BBC1

Measured and estimated aquifer discharge to Indian Creek

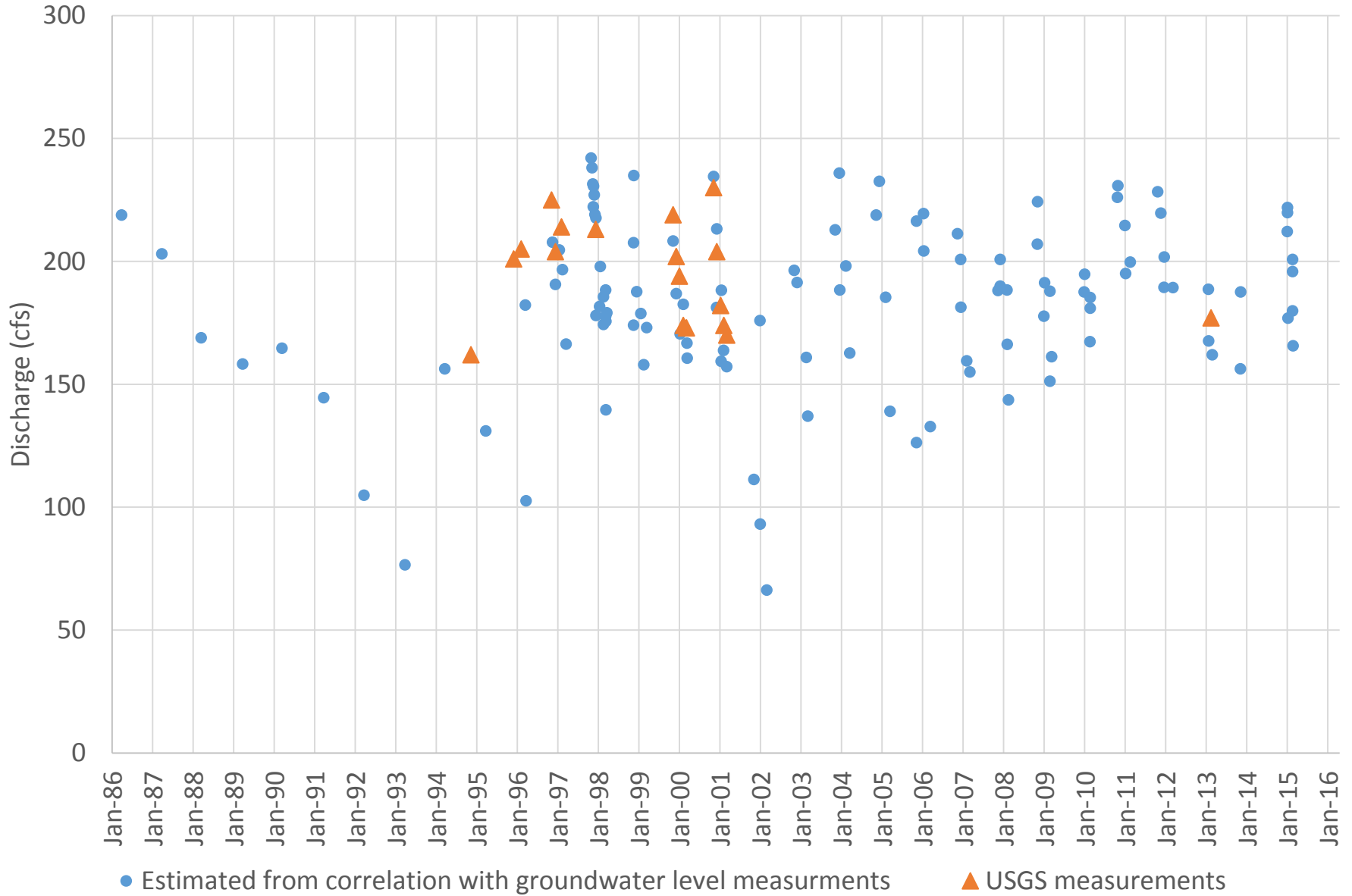

Measured discharge of Dixie Slough

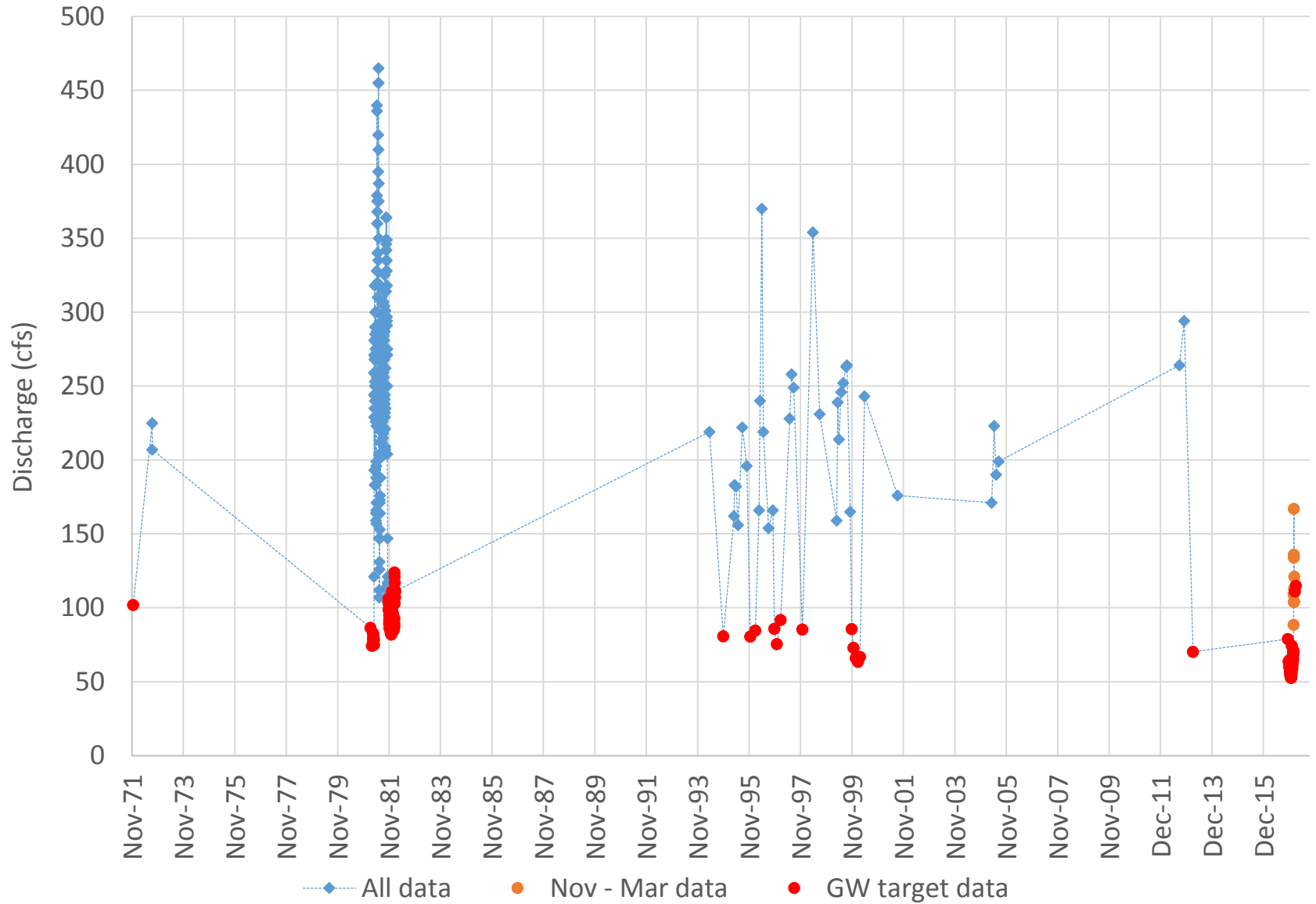

Correlation of Dixie Slough baseflow with depth to groundwater

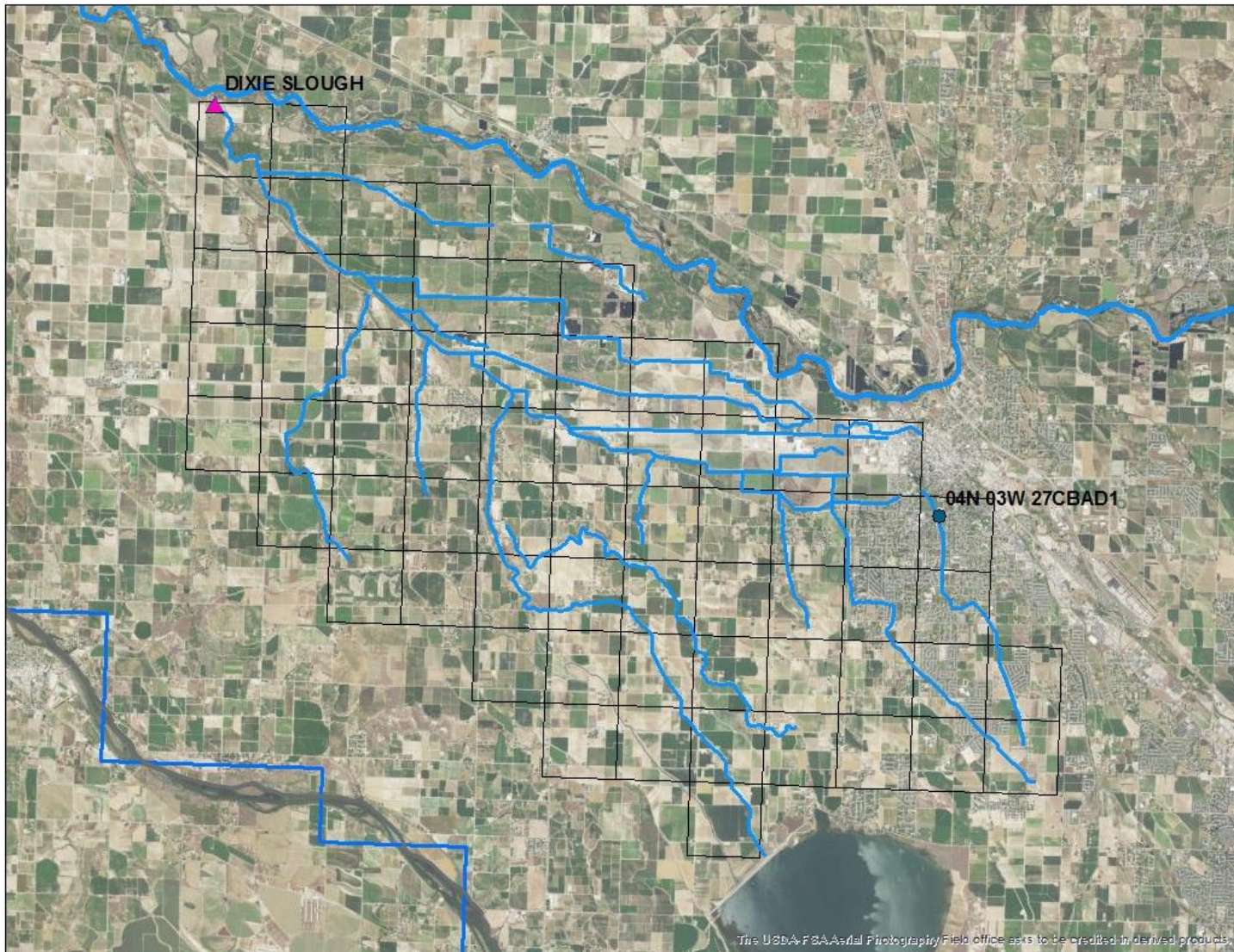

Dixie Slough baseflow correlated with depth to groundwater

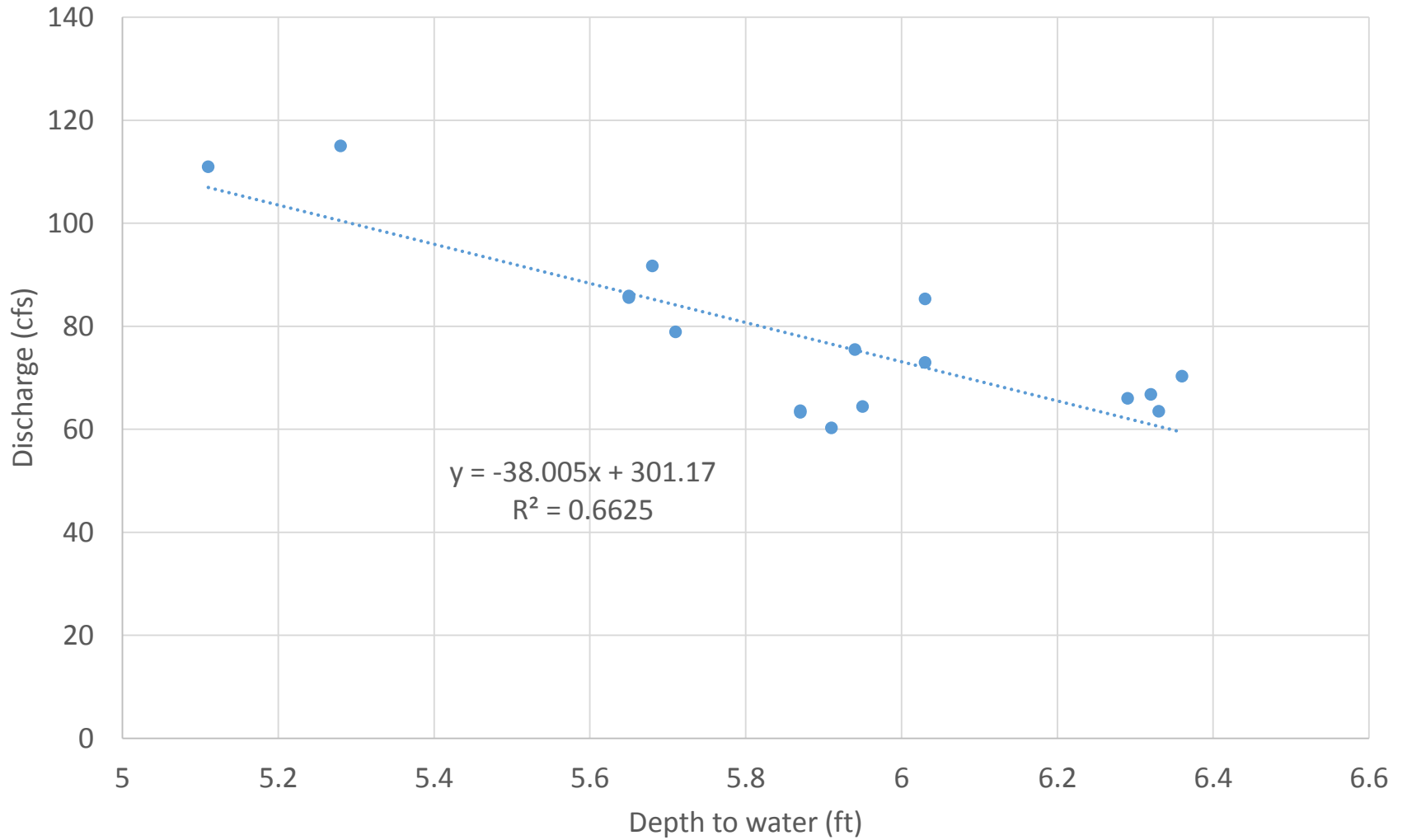

● 04N 03W 27CBAD1

Measured and estimated aquifer discharge to Dixie Slough

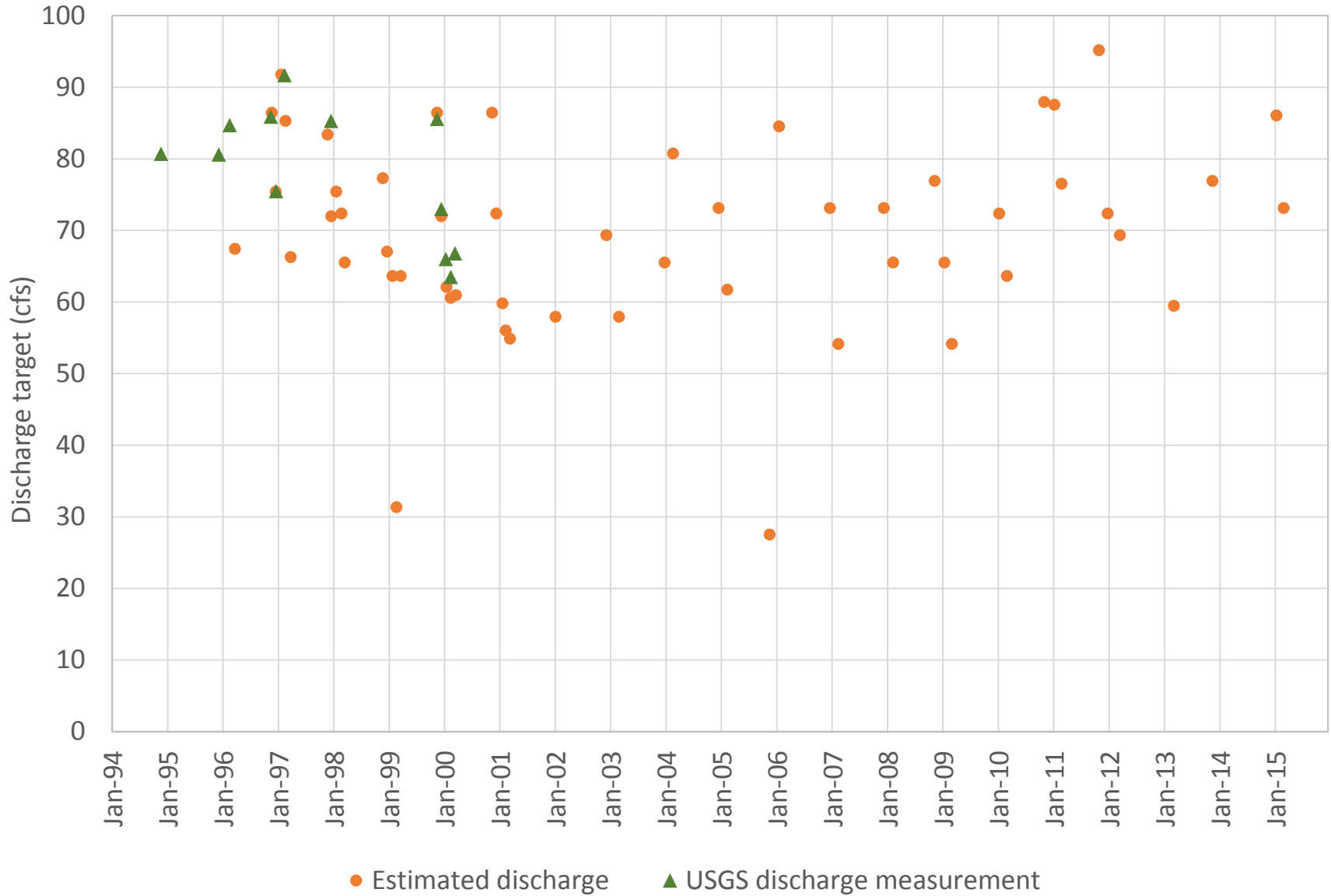

Measured discharge of Sand Hollow Creek at Sharp Lane

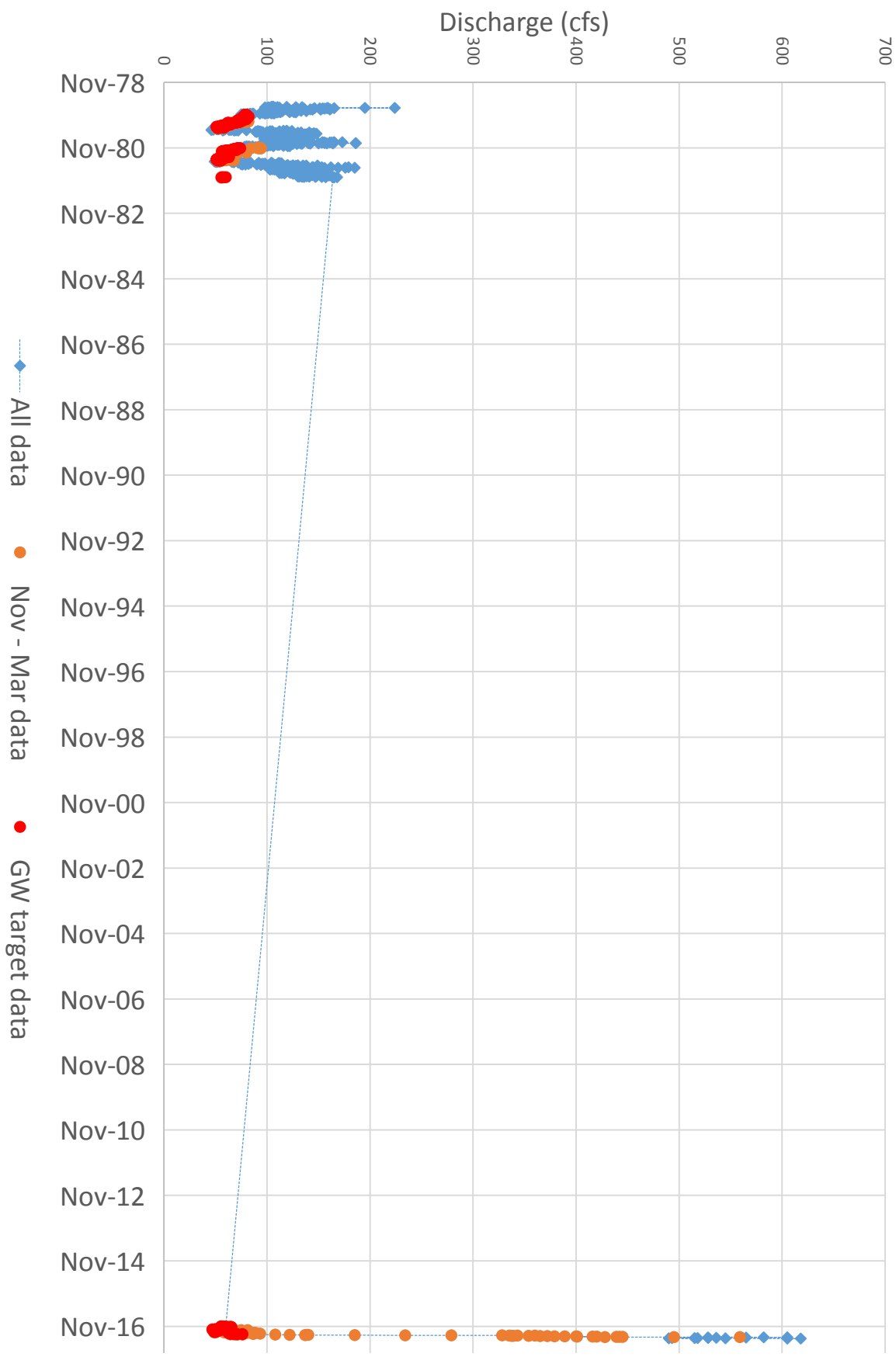

Correlation of Sand Hollow baseflow with depth to groundwater



Sand Hollow baseflow correlated with depth to groundwater

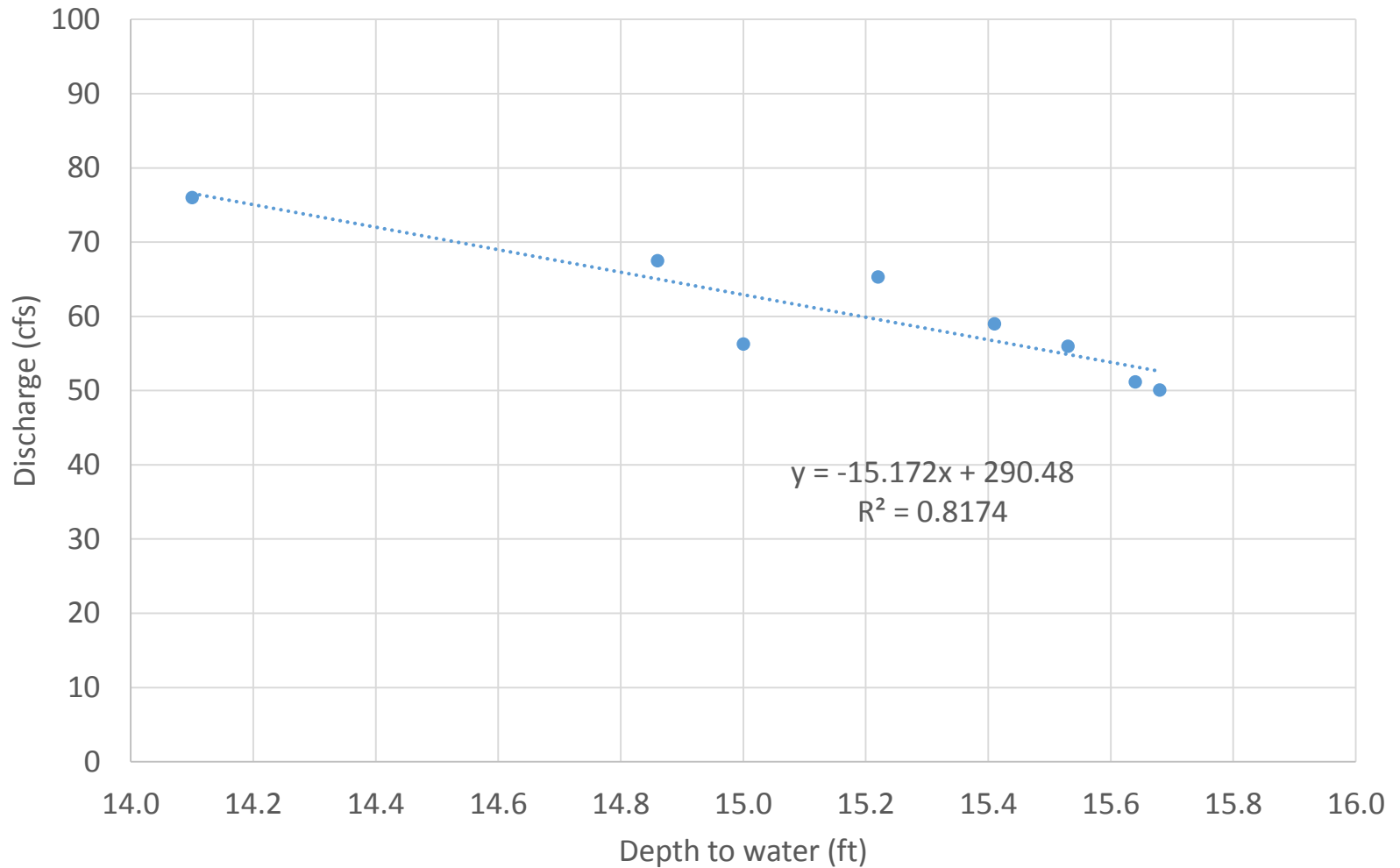

● 05N05W 04BCC1

Measured and estimated aquifer discharge to Sand Hollow Creek

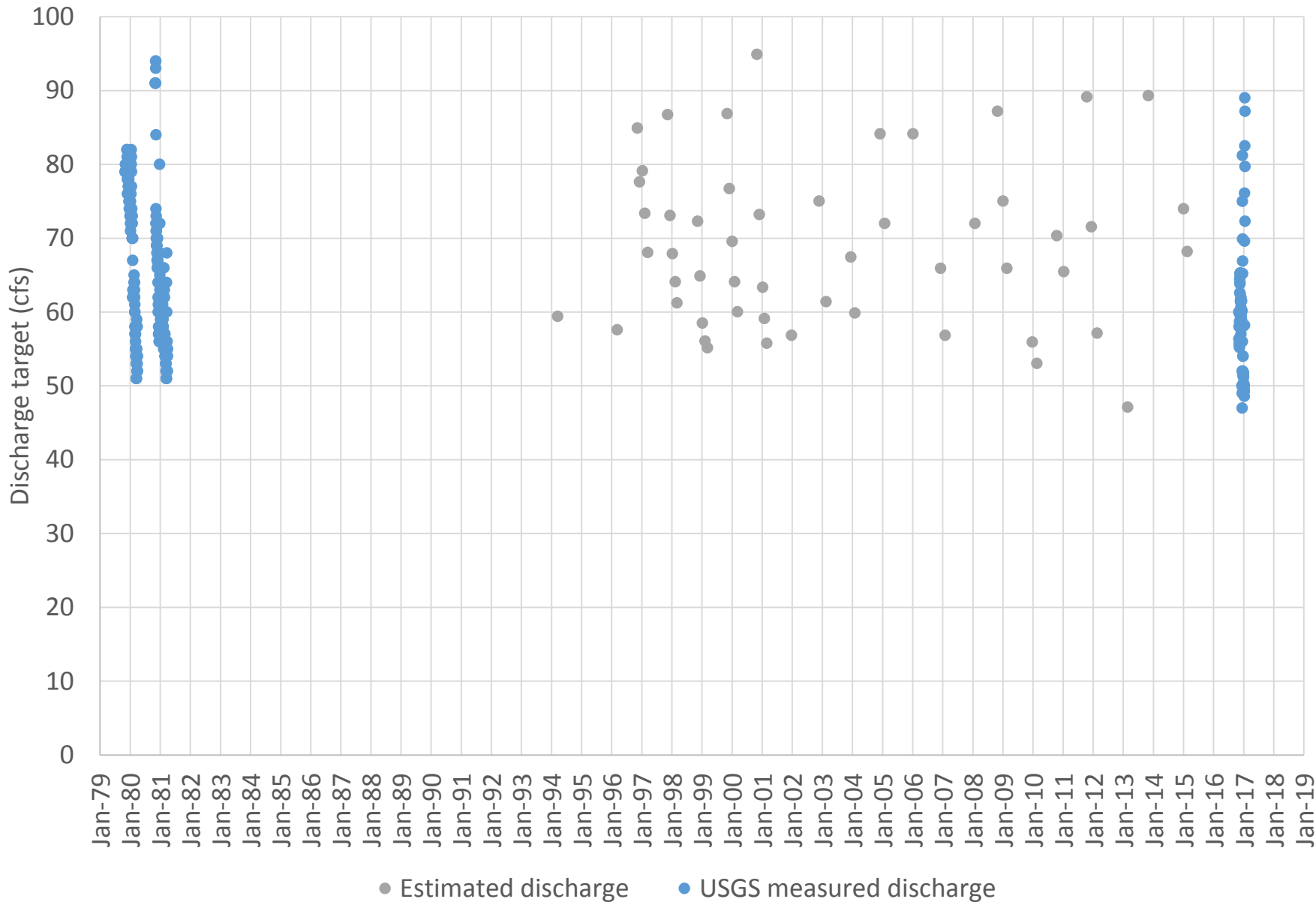

Measured discharge of Mason Creek

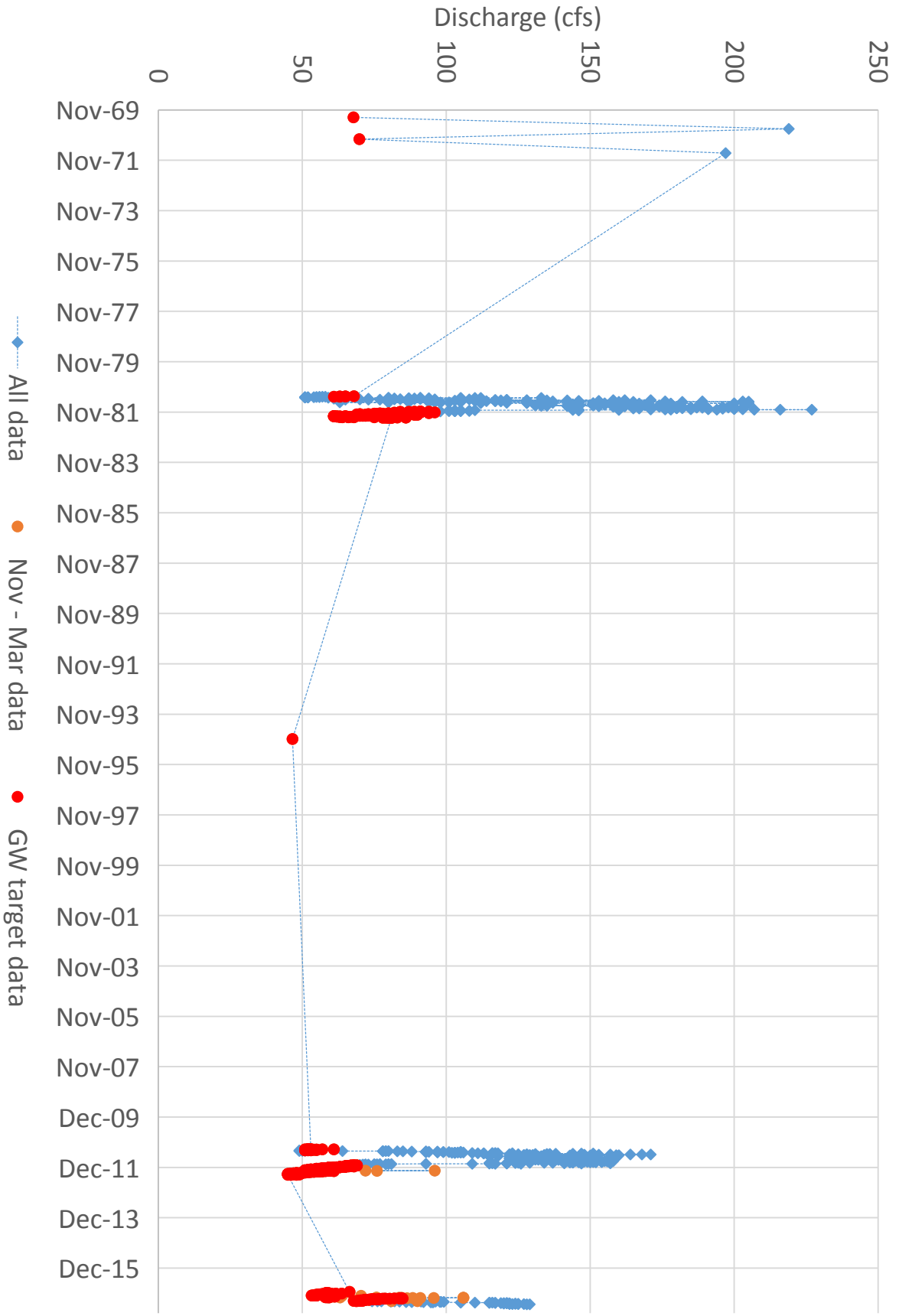

Correlation of Mason Creek baseflow with depth to groundwater



Mason Creek baseflow correlated with depth to groundwater

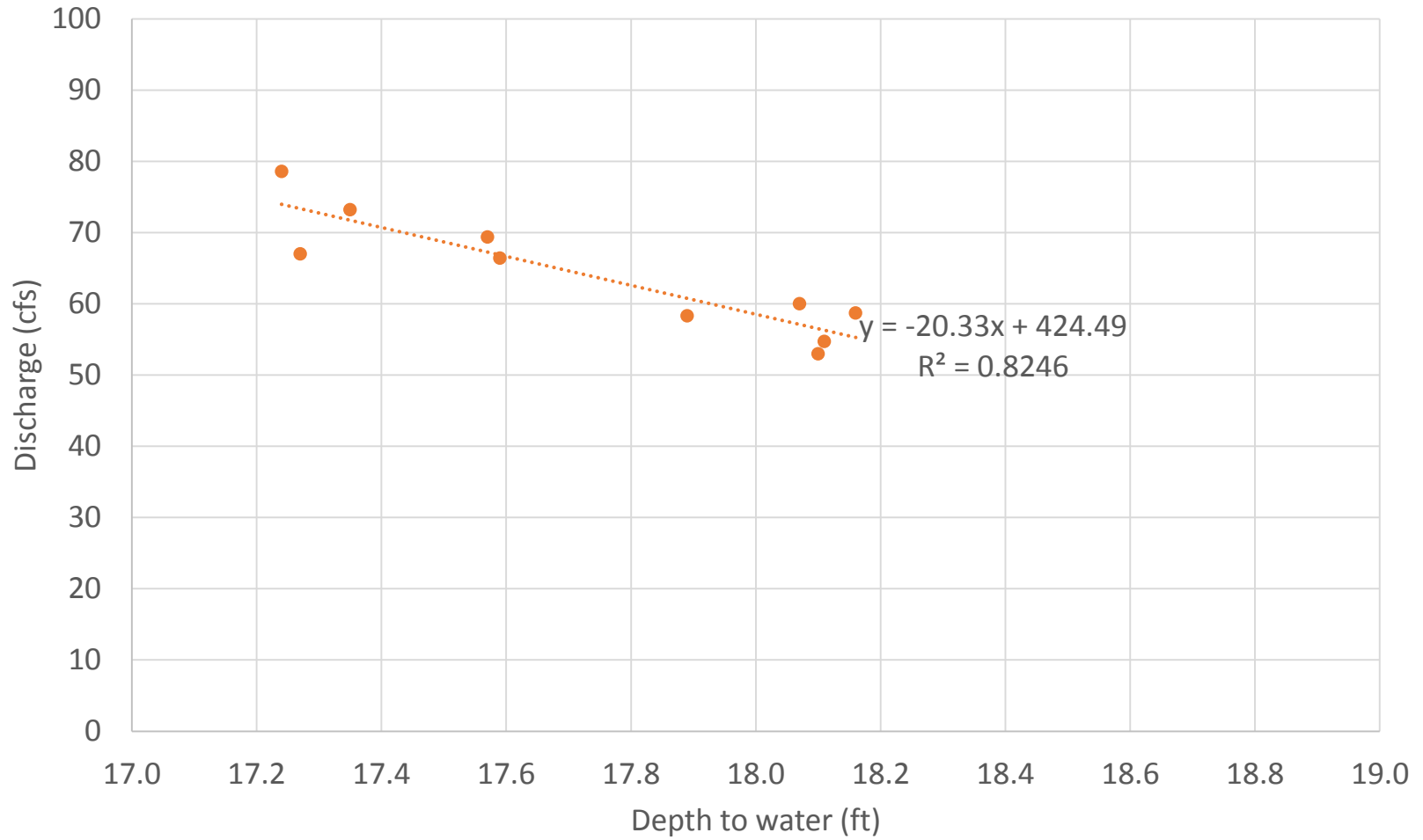

● 03N 02W 06ACD1

Measured and estimated aquifer discharge to Mason Creek

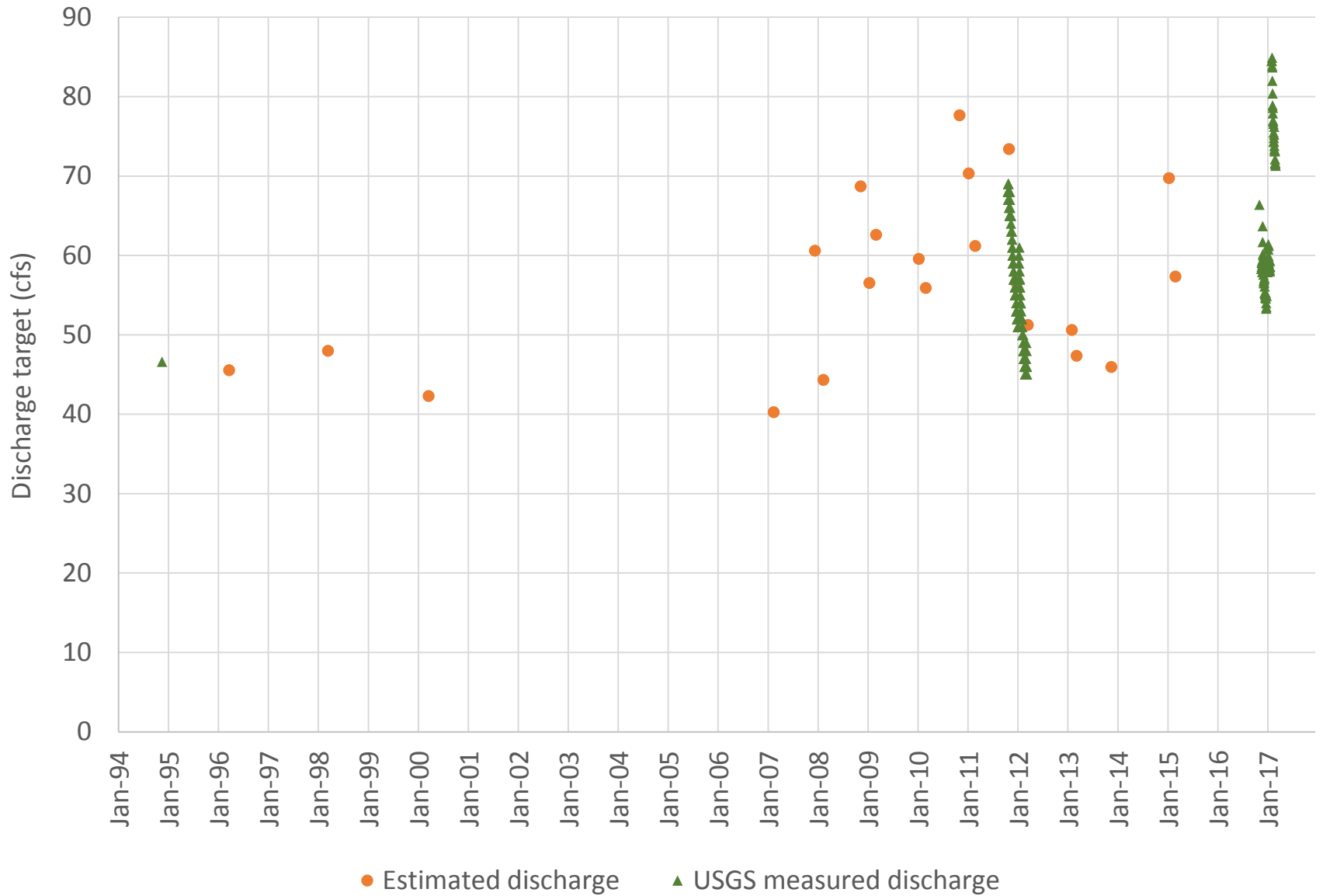

Measured discharge of North Middleton Drain

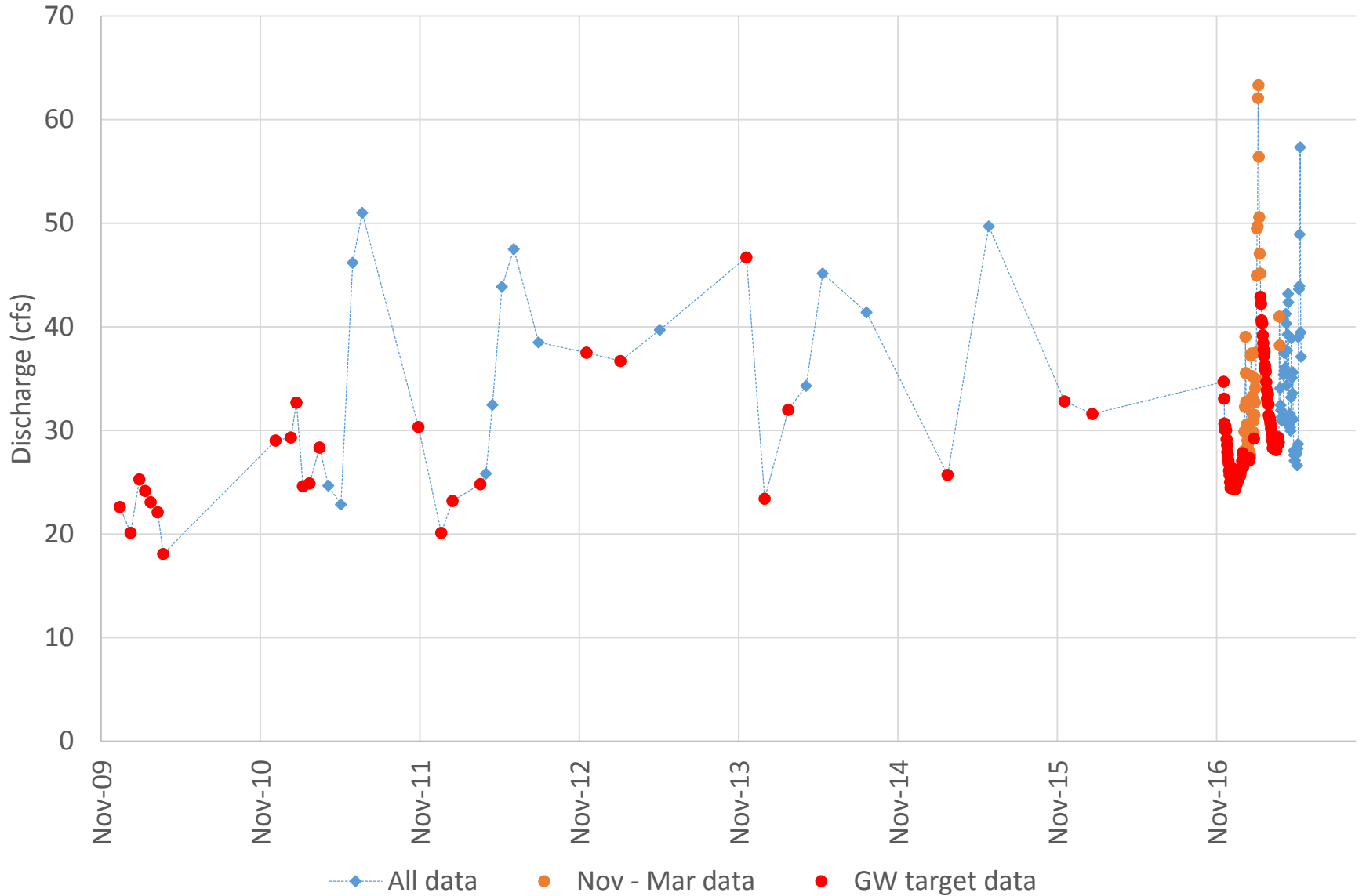

Measured discharge of South Middleton Drain

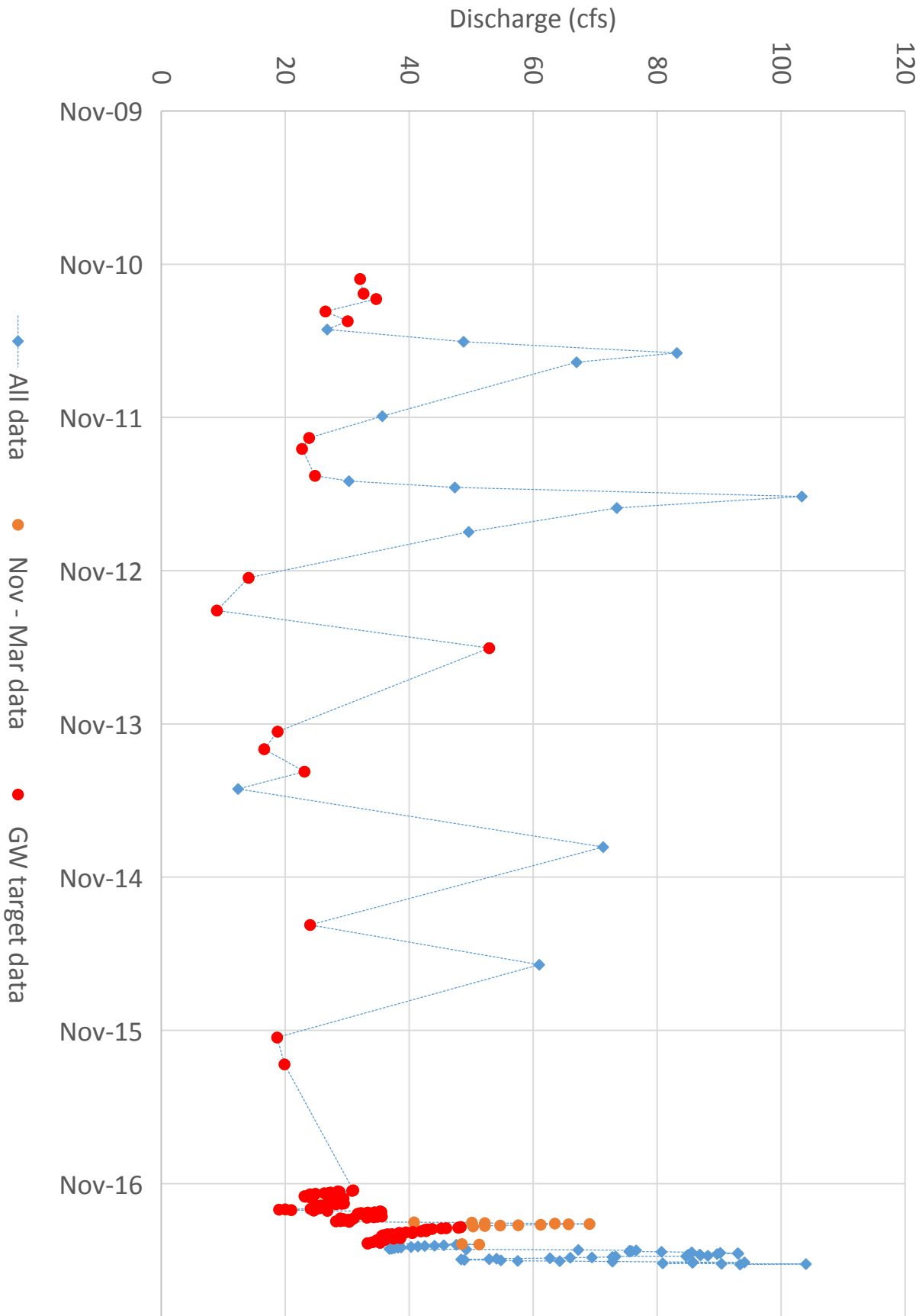

Correlation of Middleton Drain baseflow with depth to groundwater

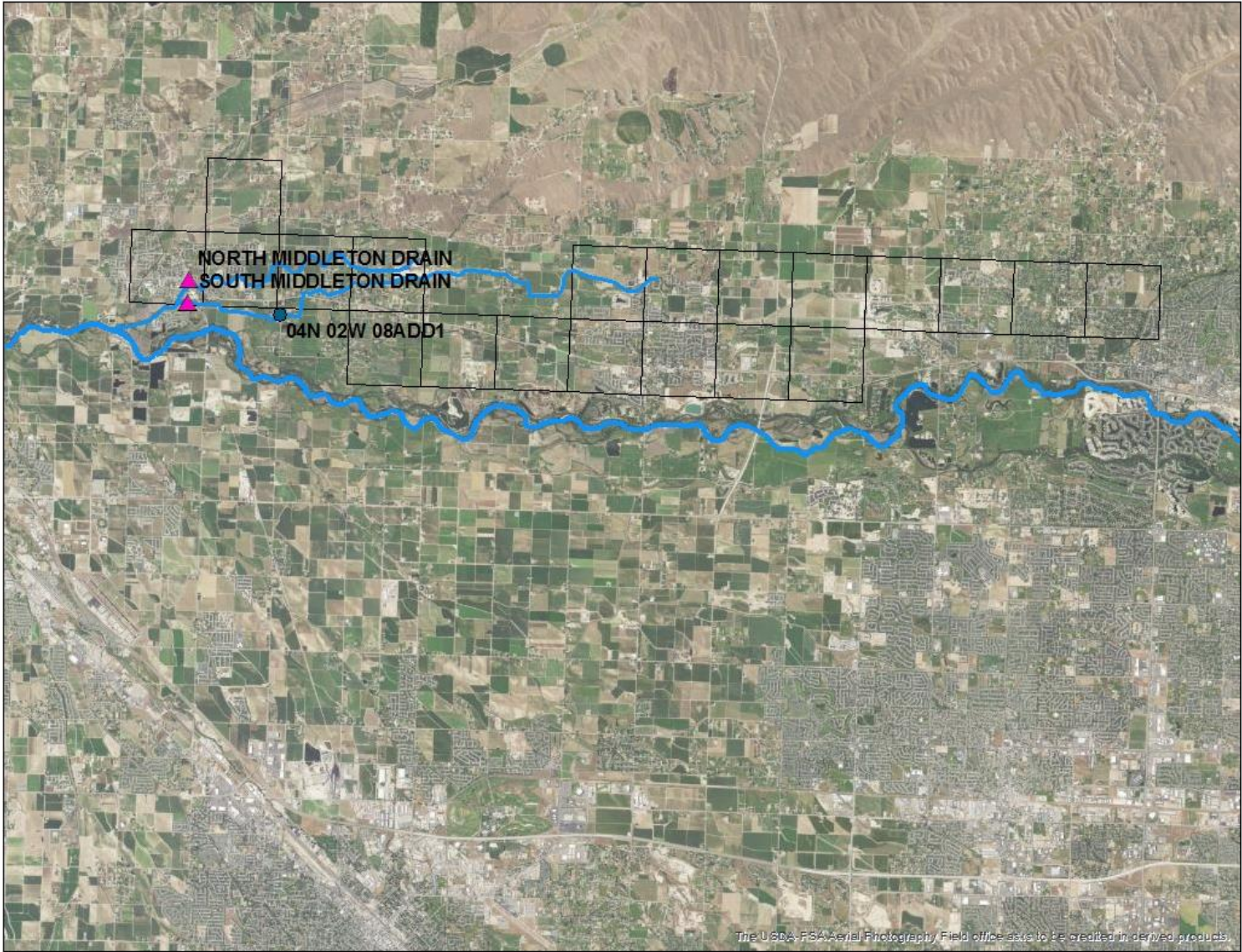

Middleton Drain baseflow correlated with depth to groundwater

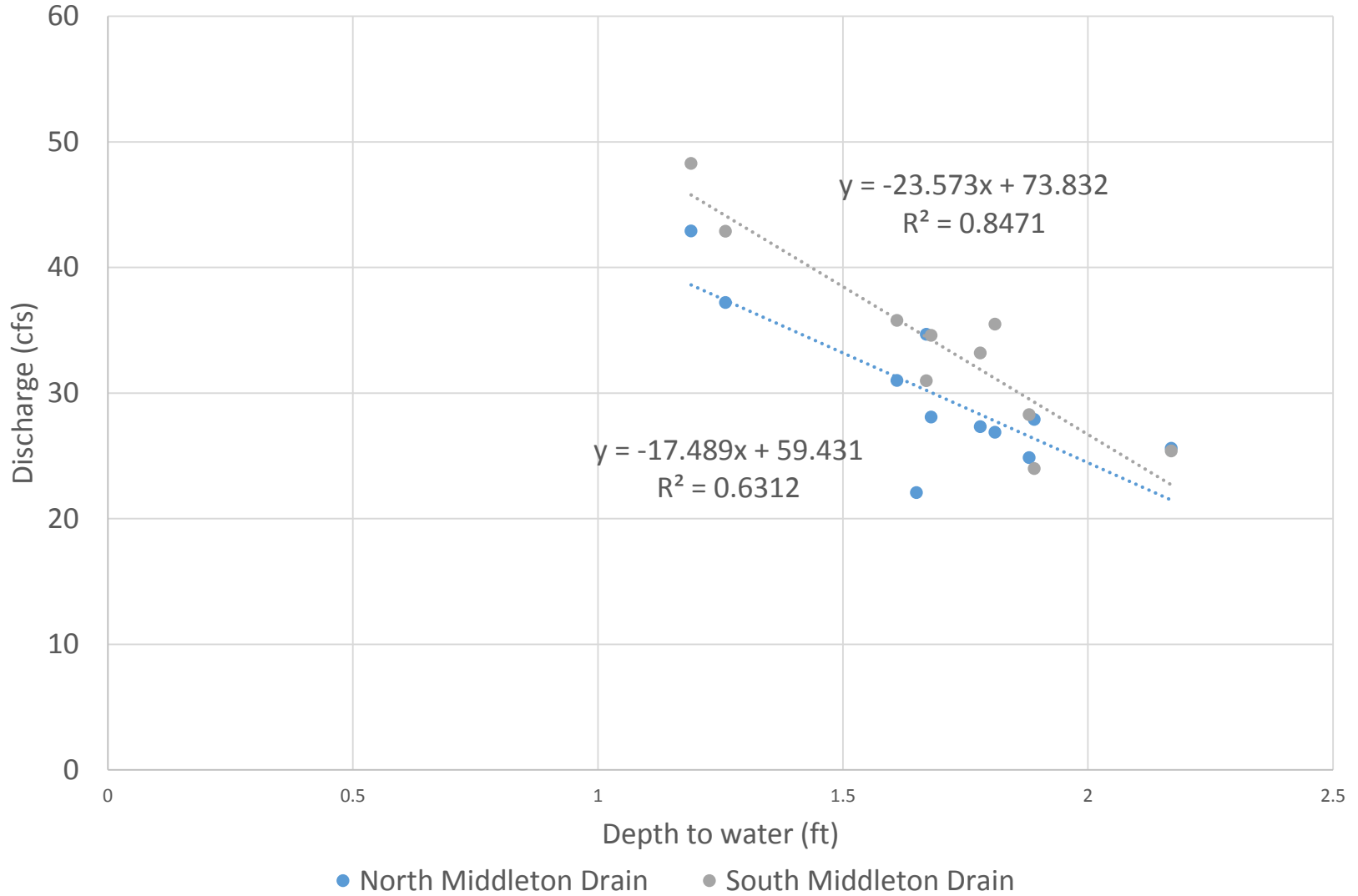

Measured and estimated aquifer discharge to North Middleton Drain

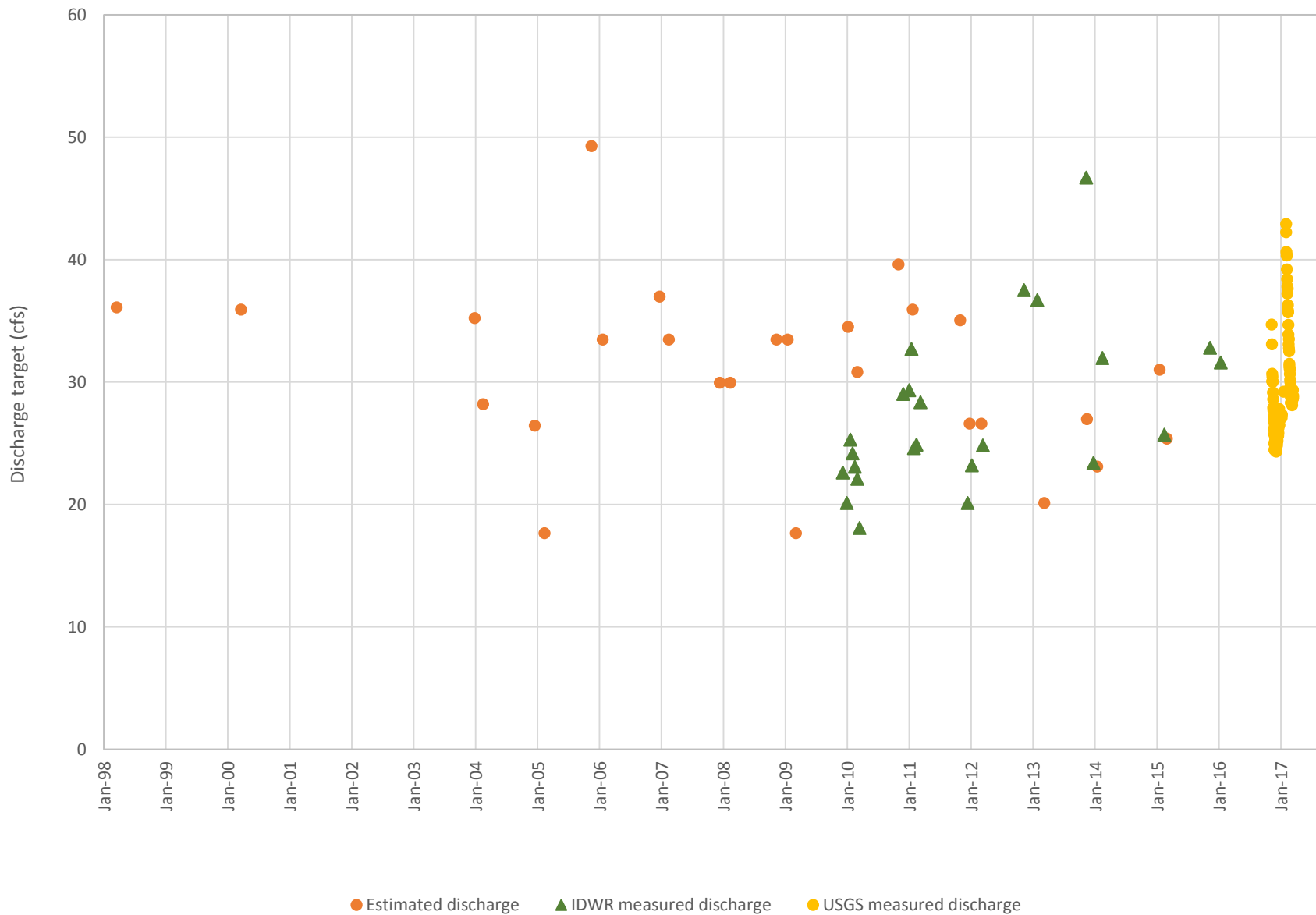

Measured and estimated aquifer discharge to South Middleton Drain

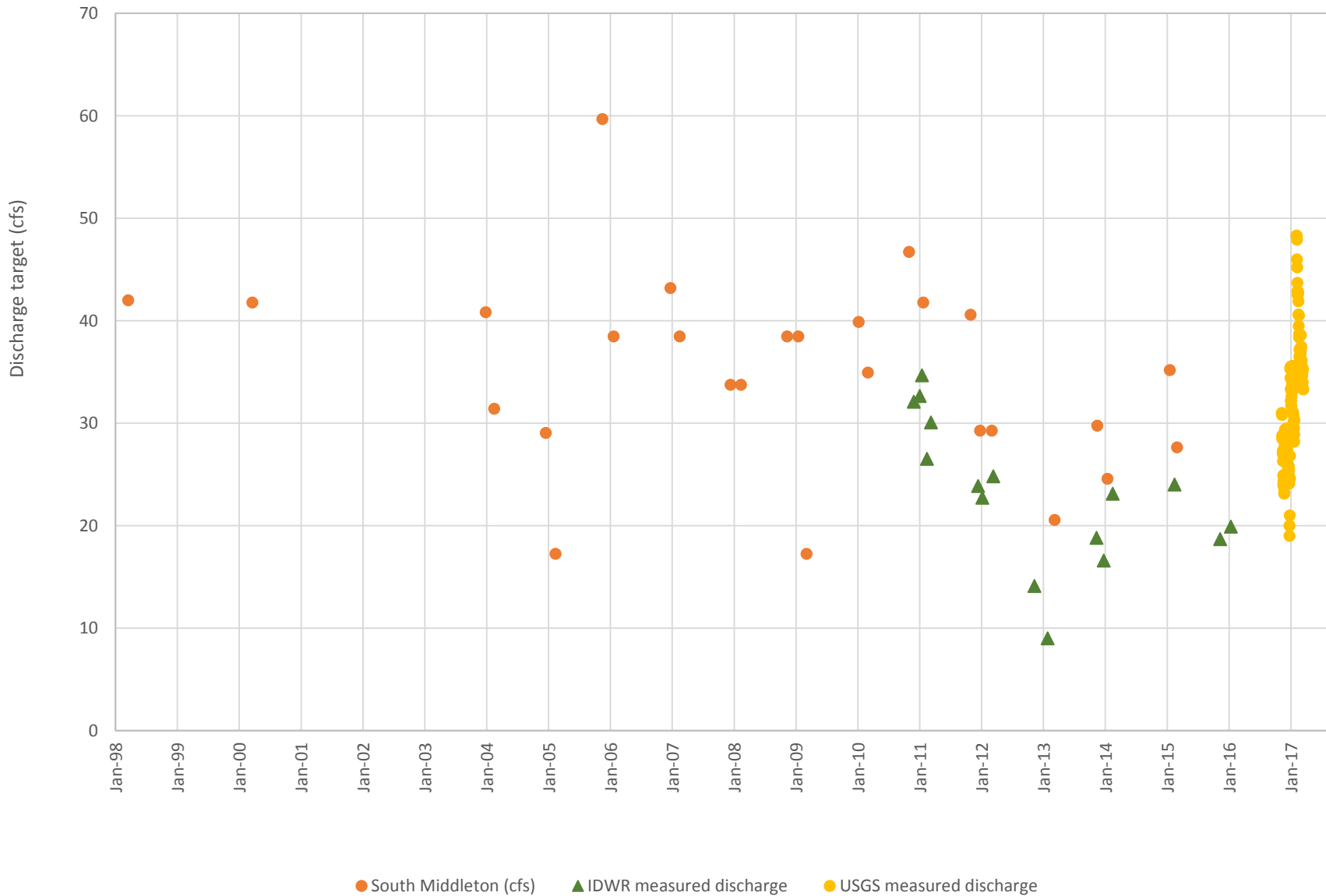

Measured discharge of South Boise Drain

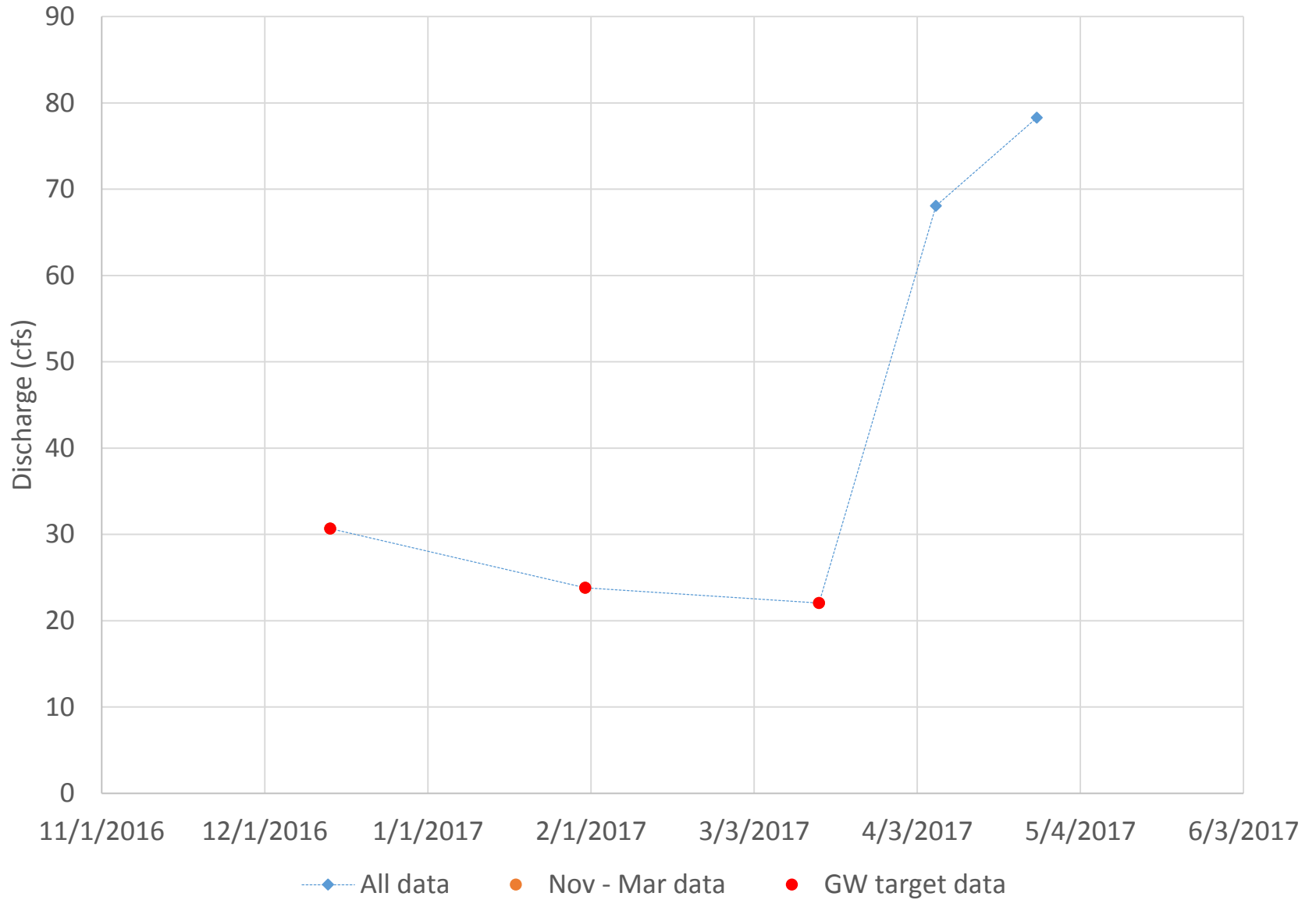

Correlation of South Boise Drain baseflow with depth to groundwater



South Boise Drain baseflow correlated with depth to groundwater

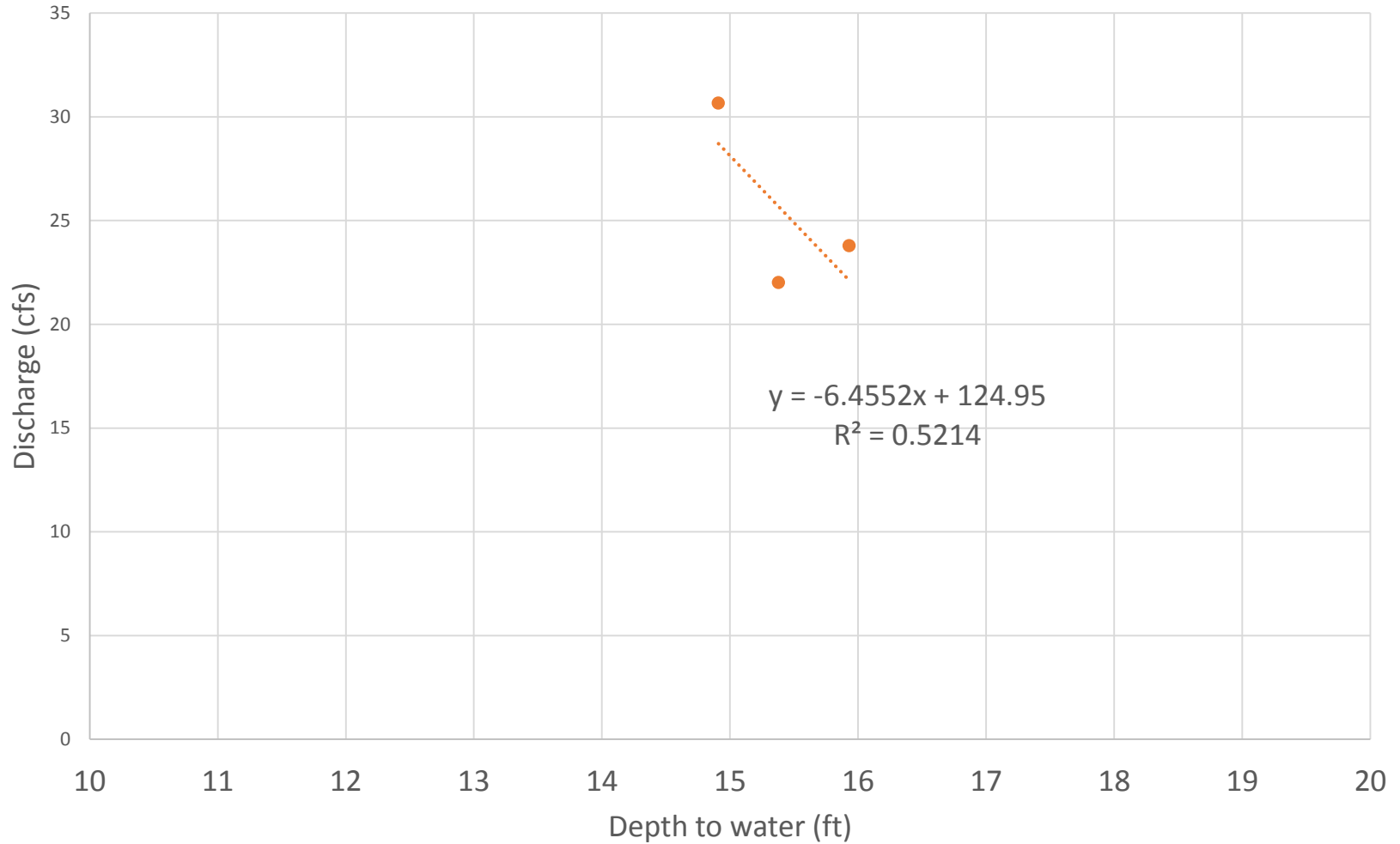

● 05N 05W 20CCD1

Measured and estimated aquifer discharge to South Boise Drain

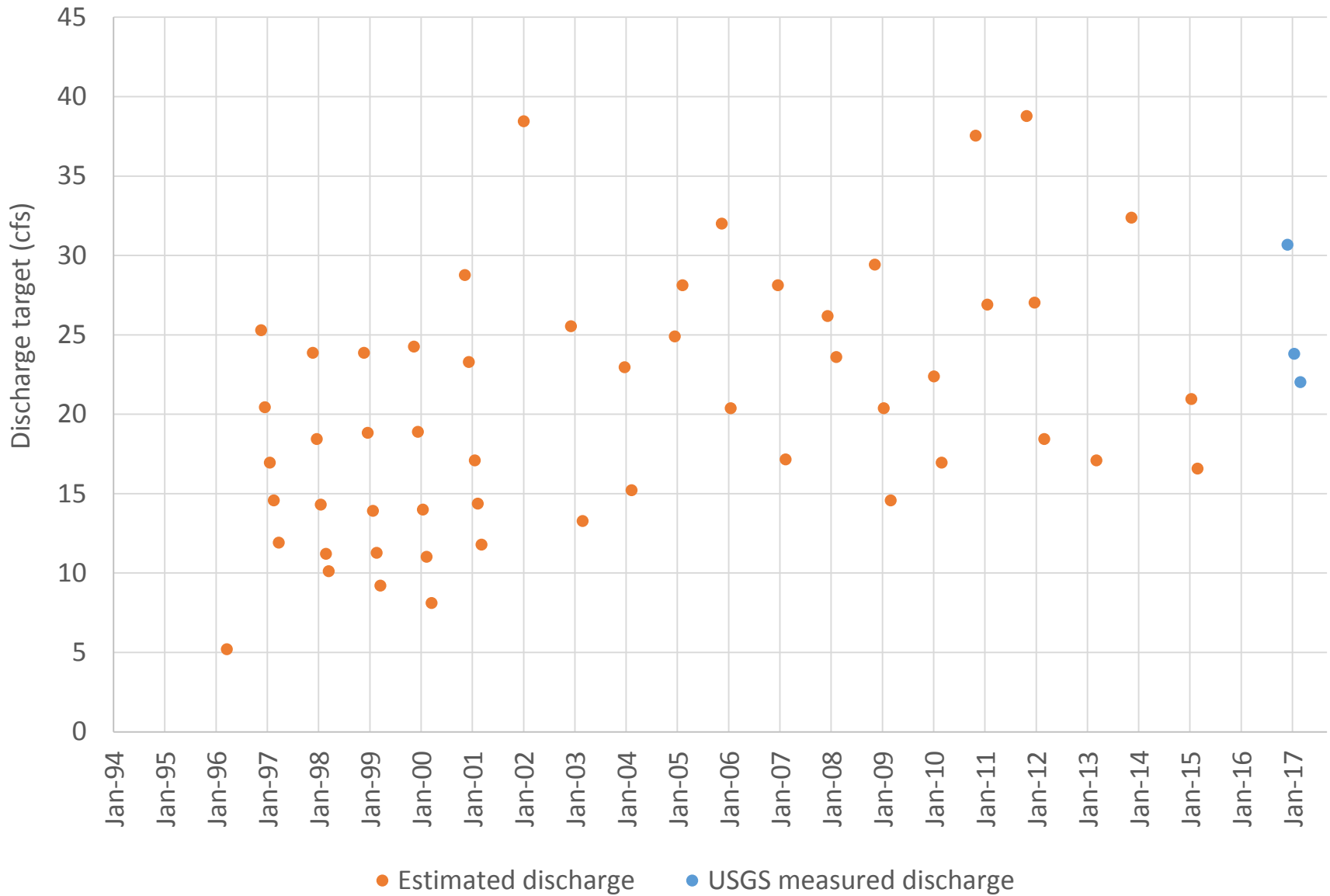

Measured discharge of East Hartley Gulch

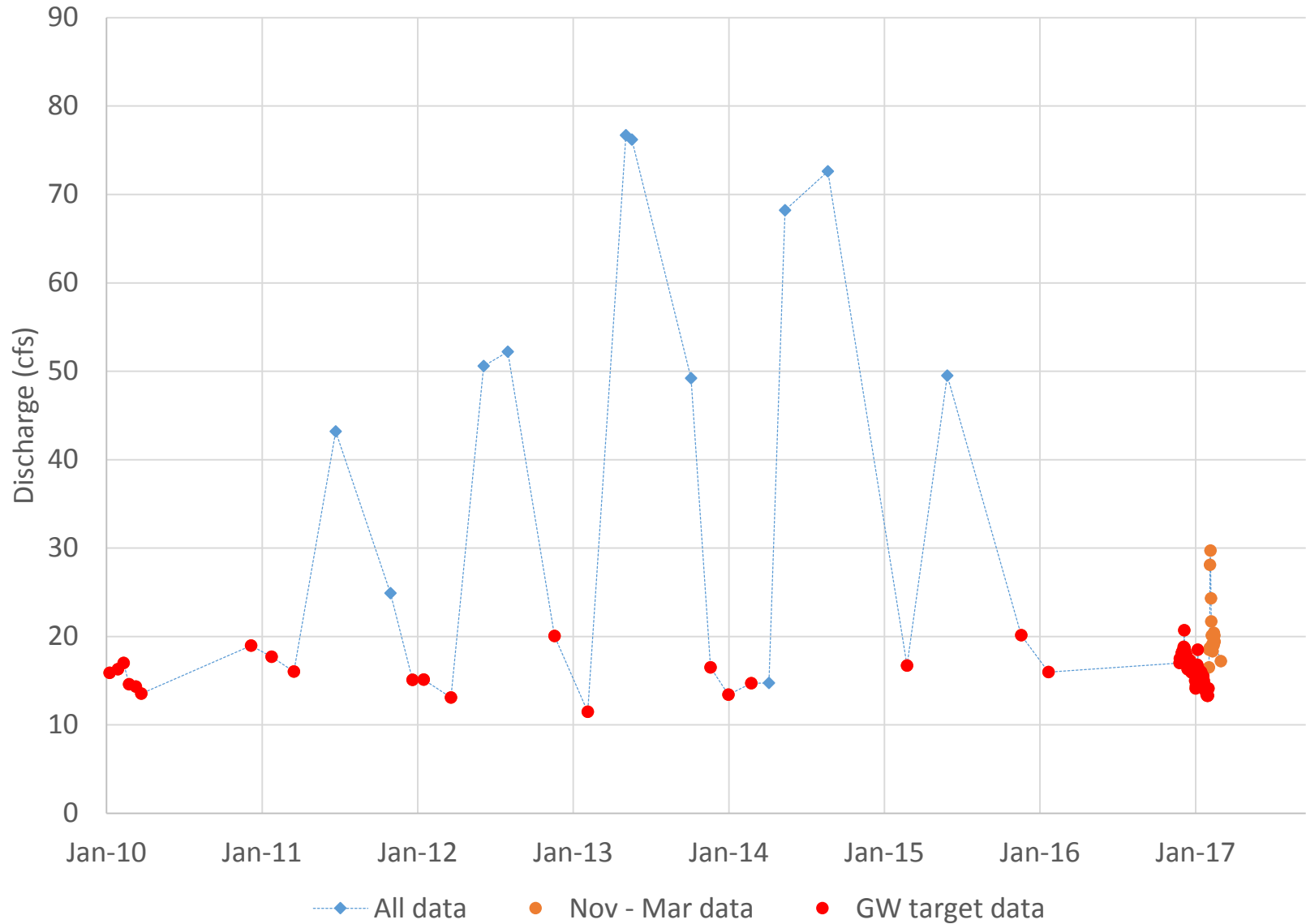

Measured discharge of West Hartley Gulch

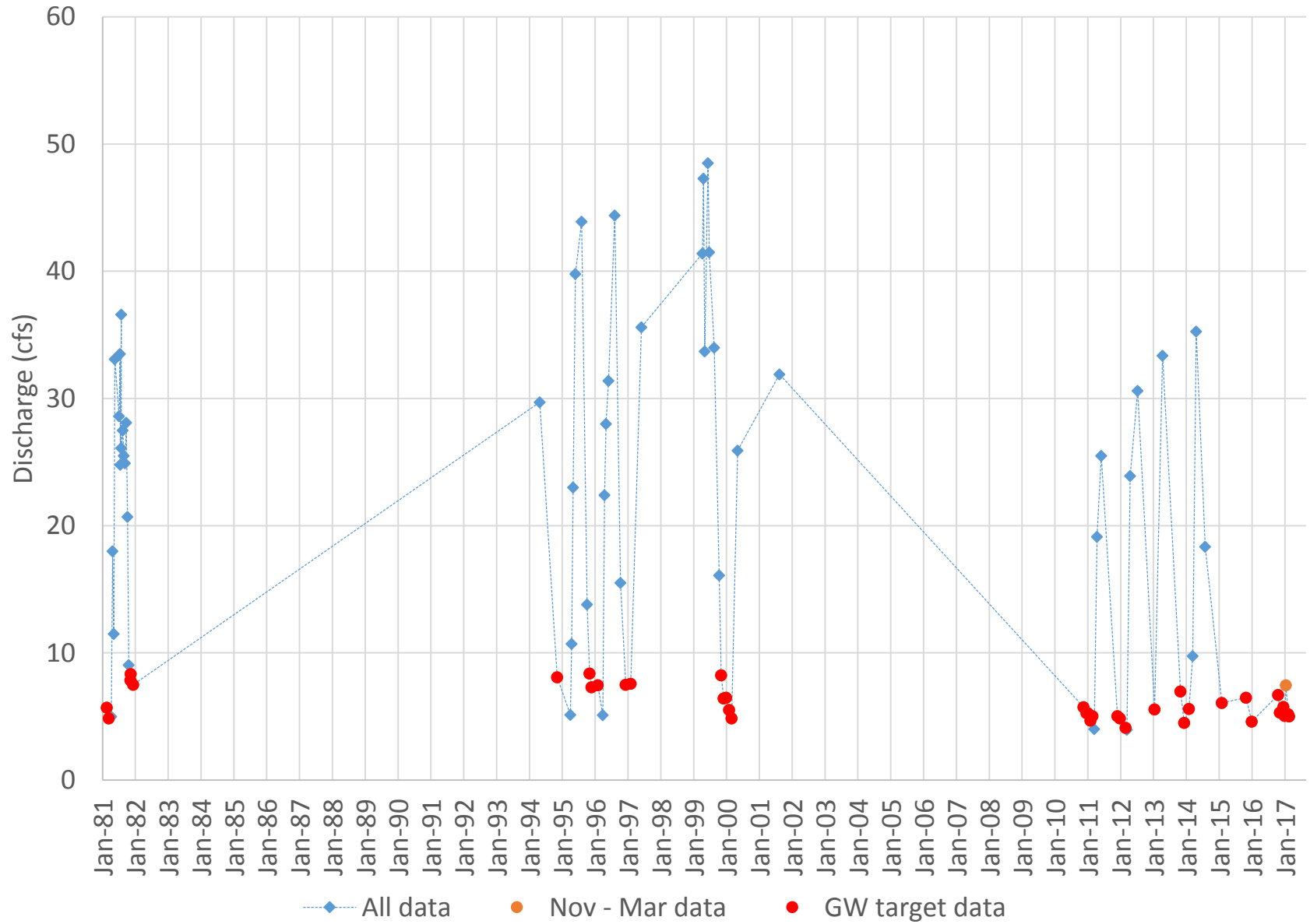

Correlation of Hartley Gulch baseflow with depth to groundwater

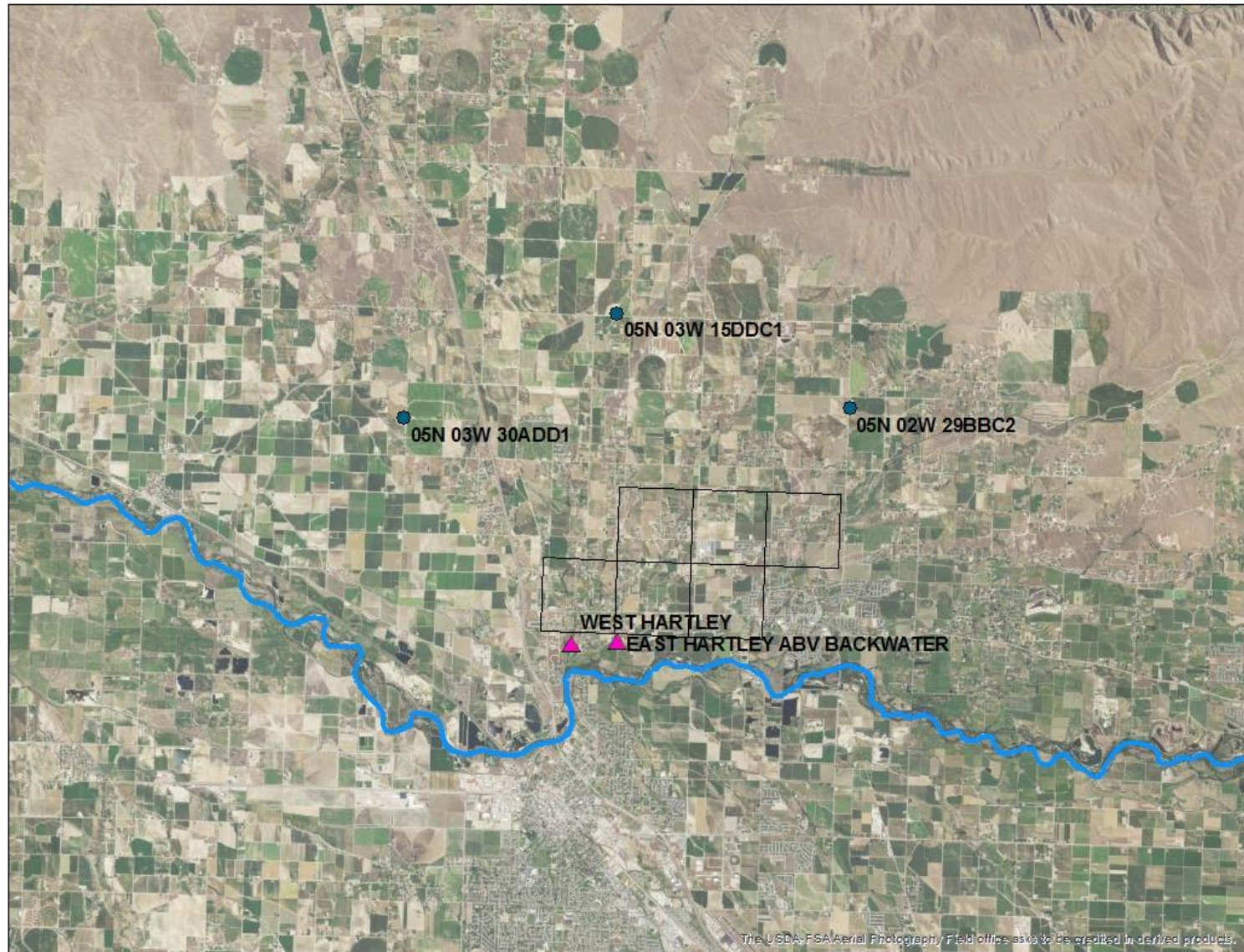

Hartley Gulch baseflow correlated with depth to groundwater

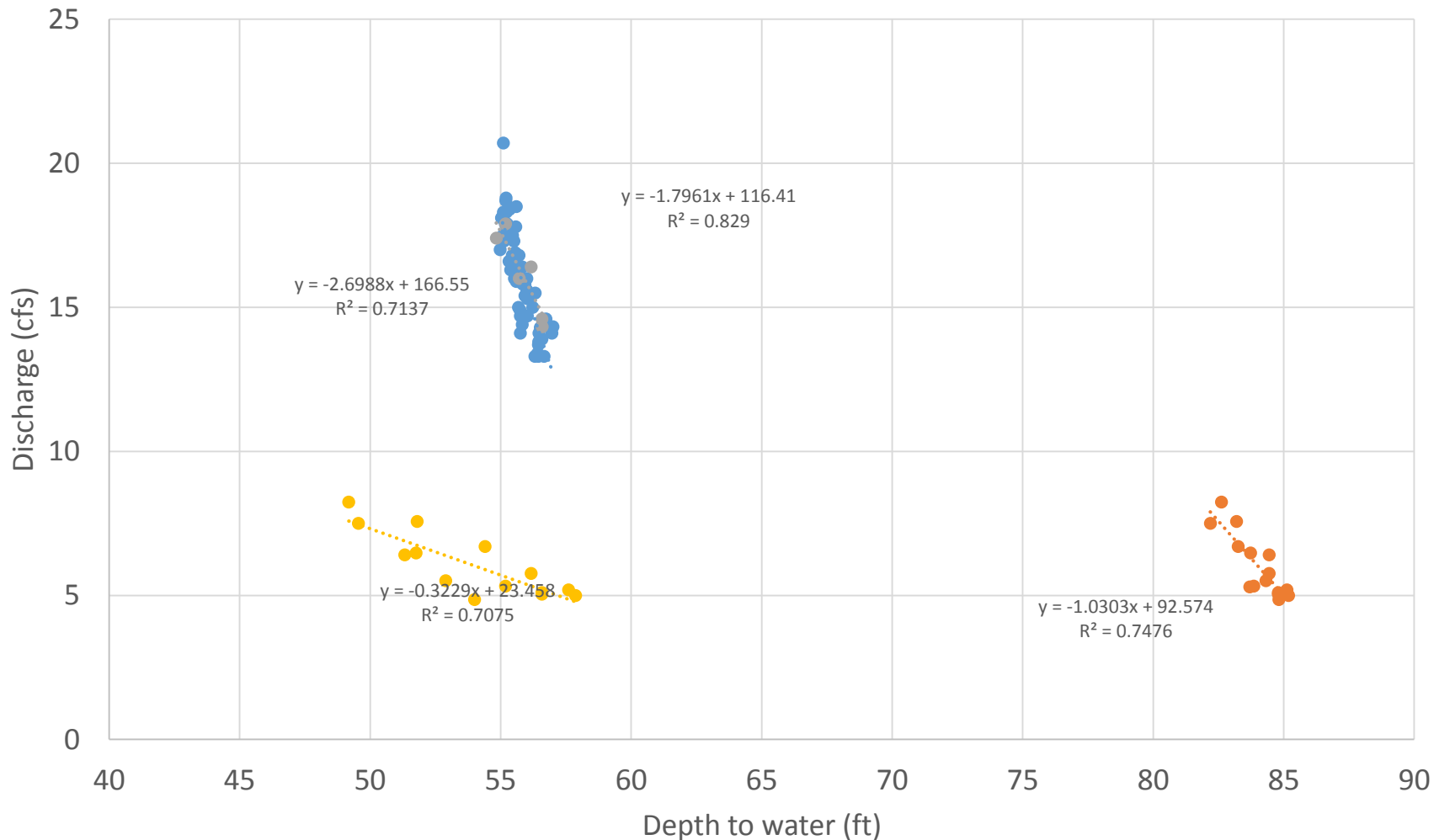

● East Hartley vs. 05N 02W 29BBC2

● East Hartley vs. 05N 03W 15DDC1

● West Hartley vs. 05N 03W 30ADD1

● West Hartley vs. 05N 03W 15DDC1

Measured and estimated aquifer discharge to East Hartley Gulch

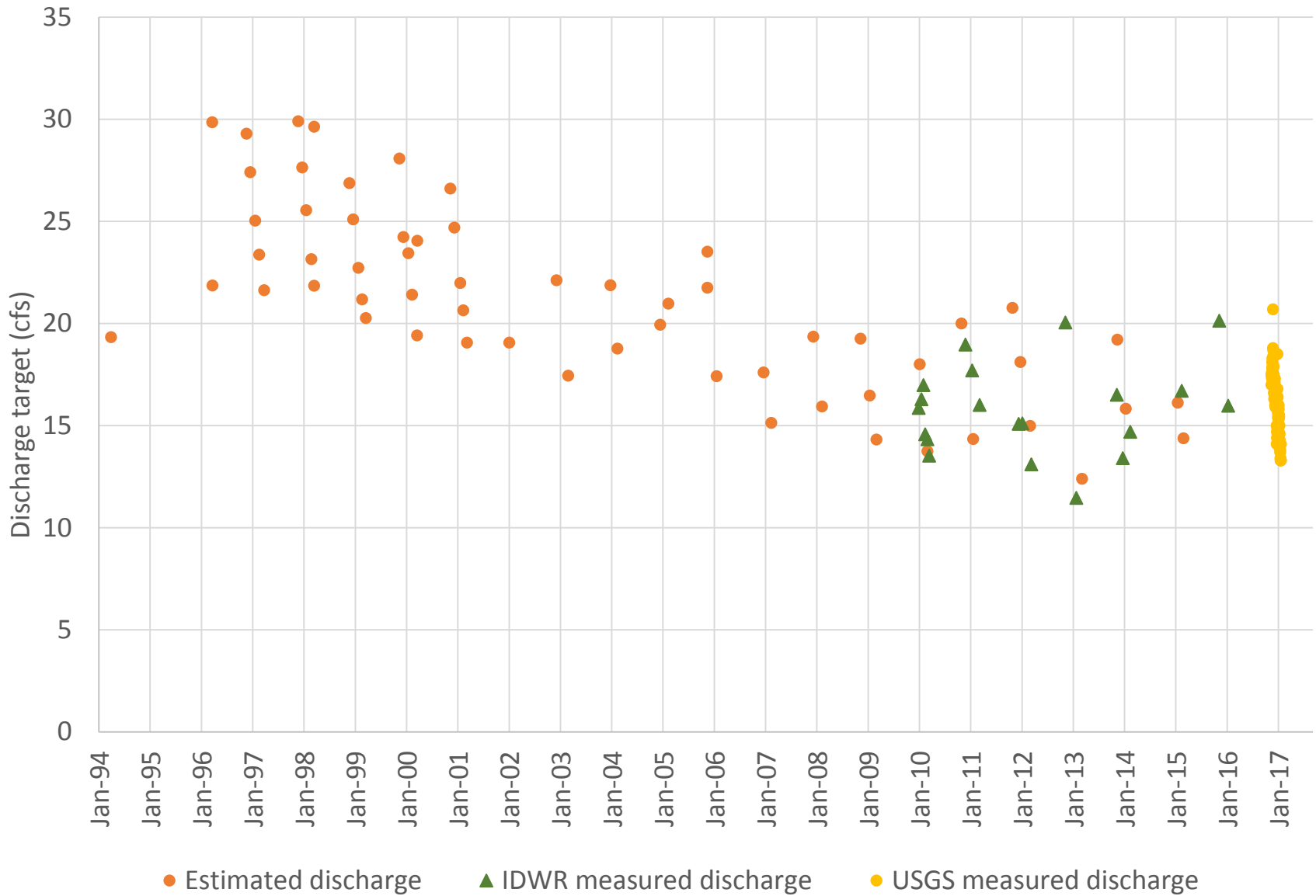

Measured and estimated aquifer discharge to West Hartley Gulch

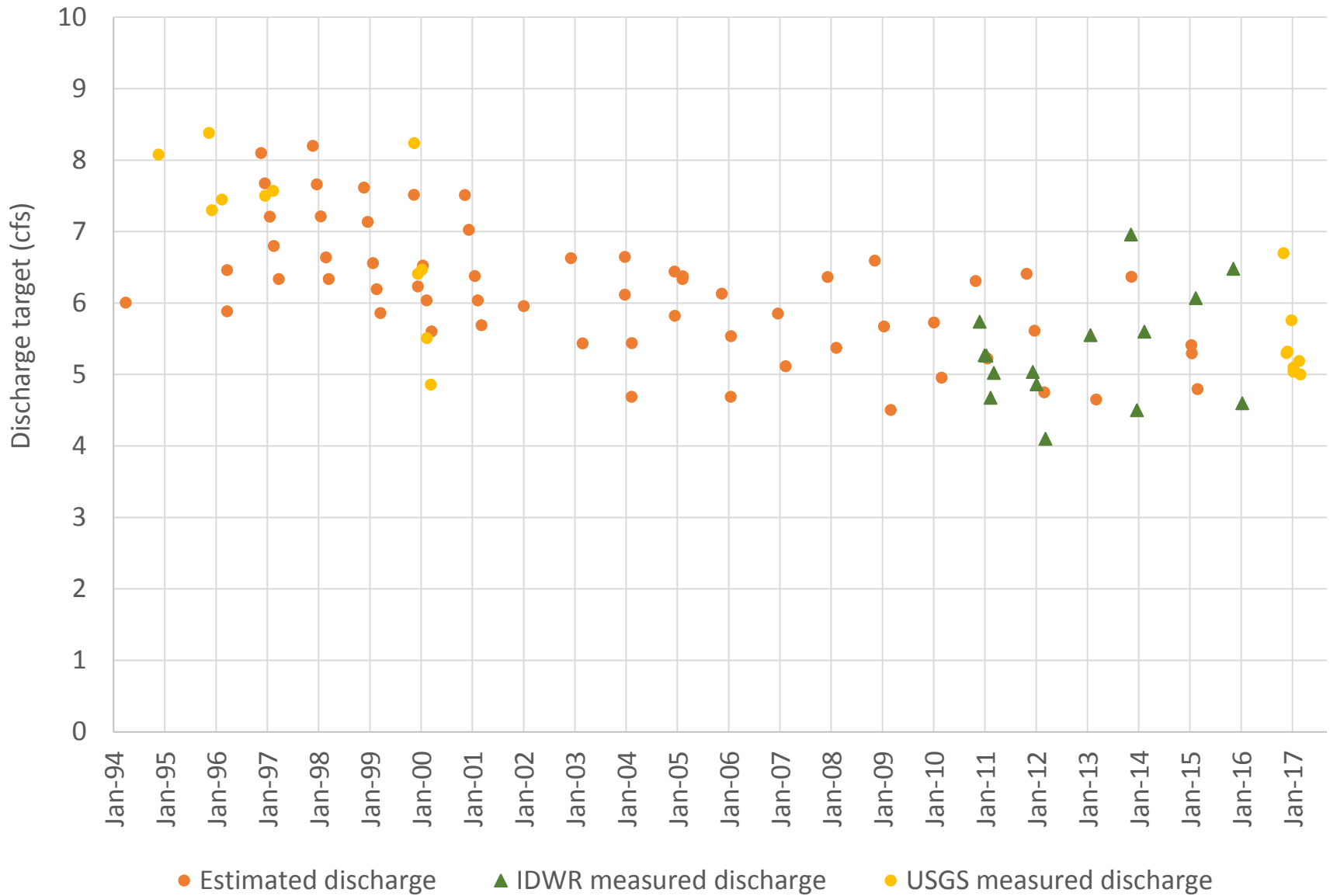

Measured discharge of Conway Gulch

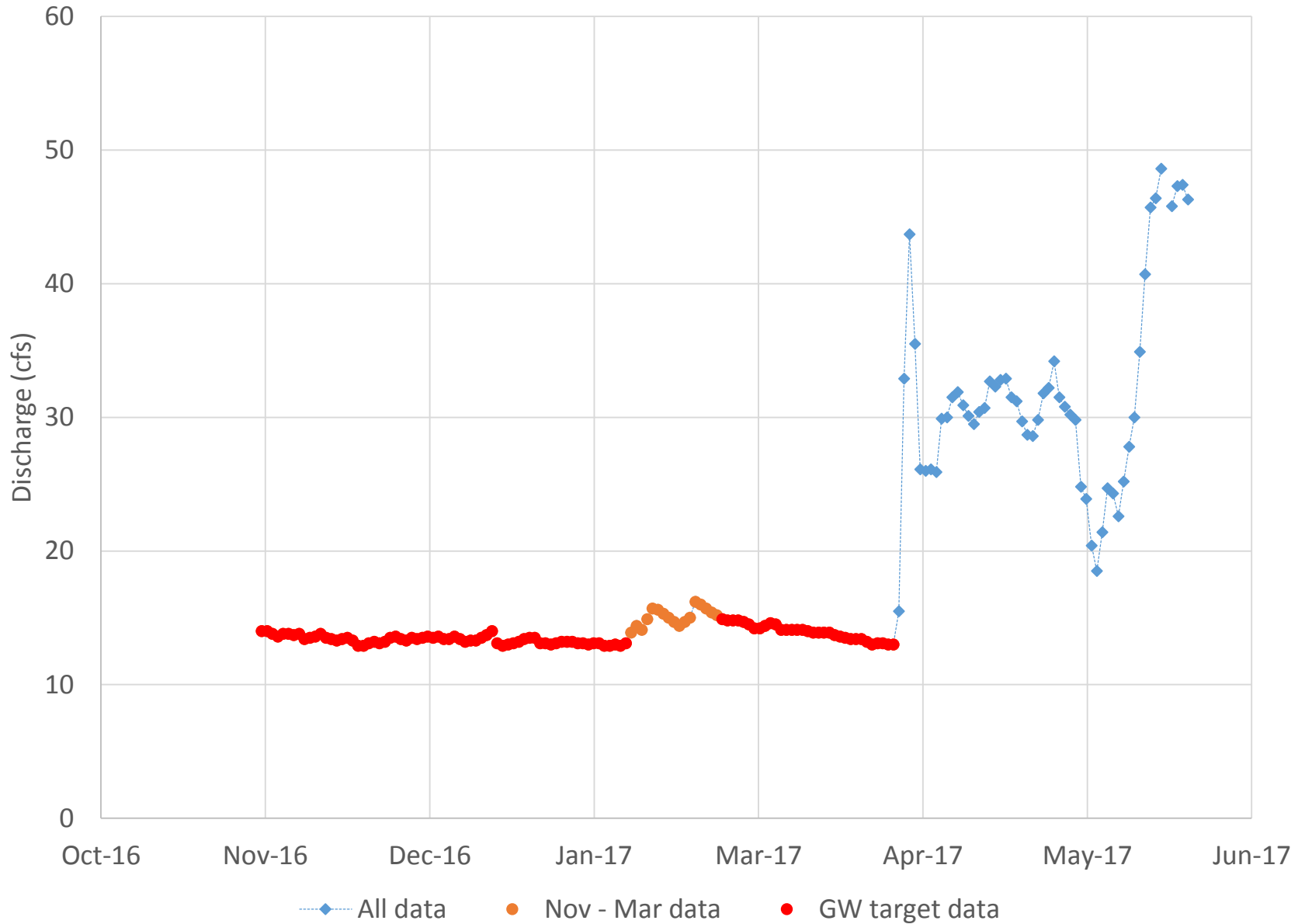

Correlation of Conway Gulch baseflow with depth to groundwater

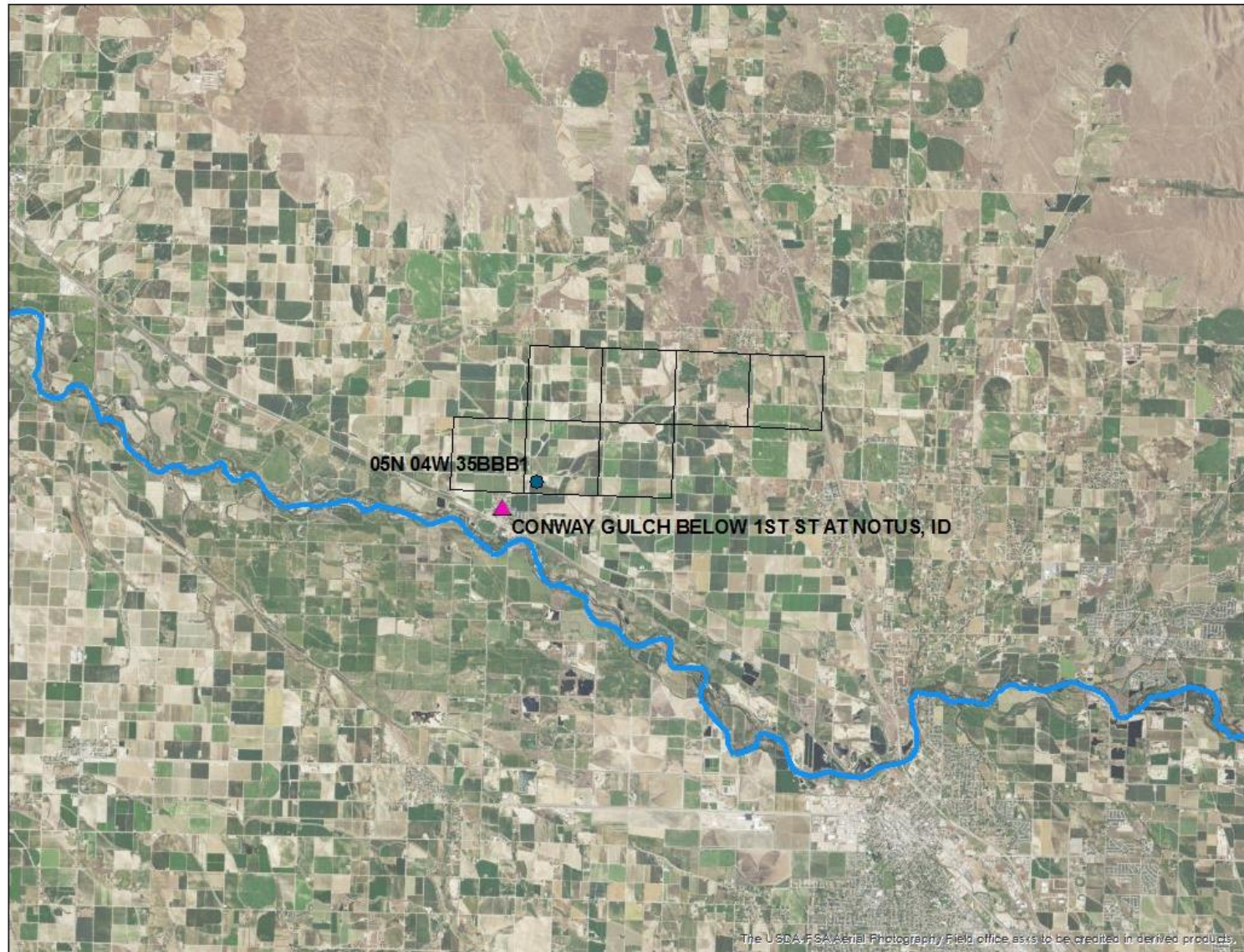

Conway Gulch baseflow correlated with depth to groundwater

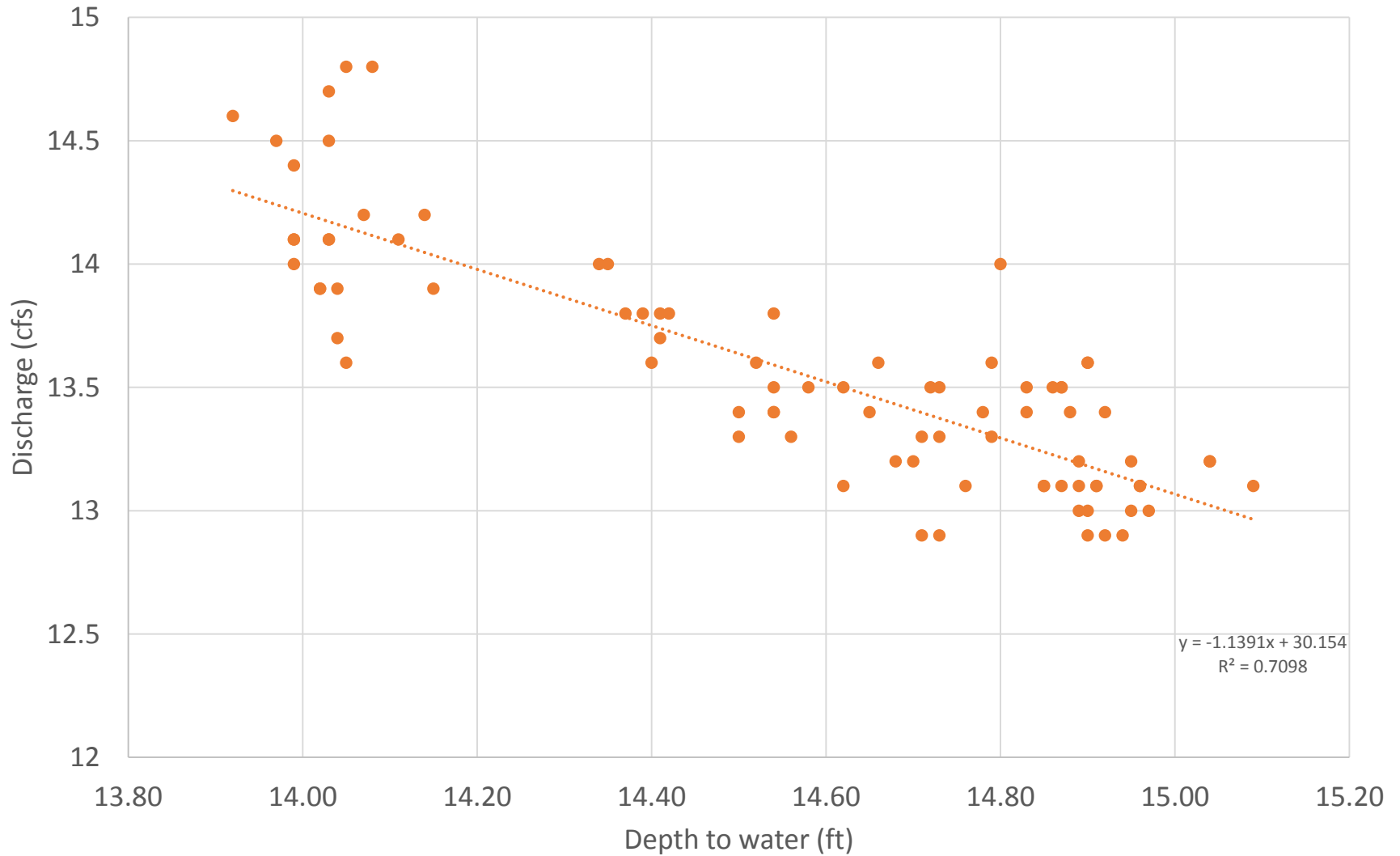

● 05N 04W 35BBB1

Measured and estimated aquifer discharge to Conway Gulch

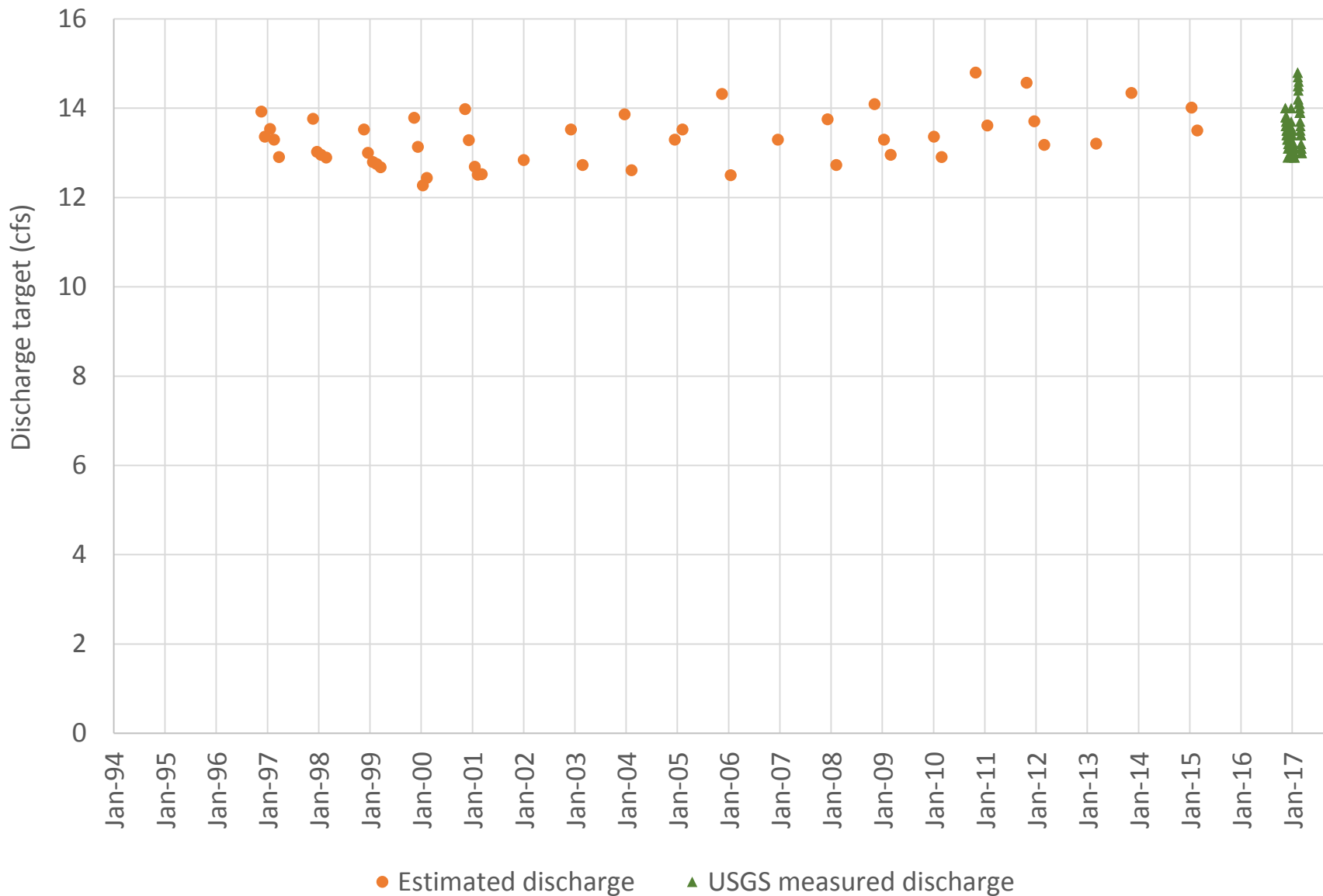

Measured discharge of Eagle Drain

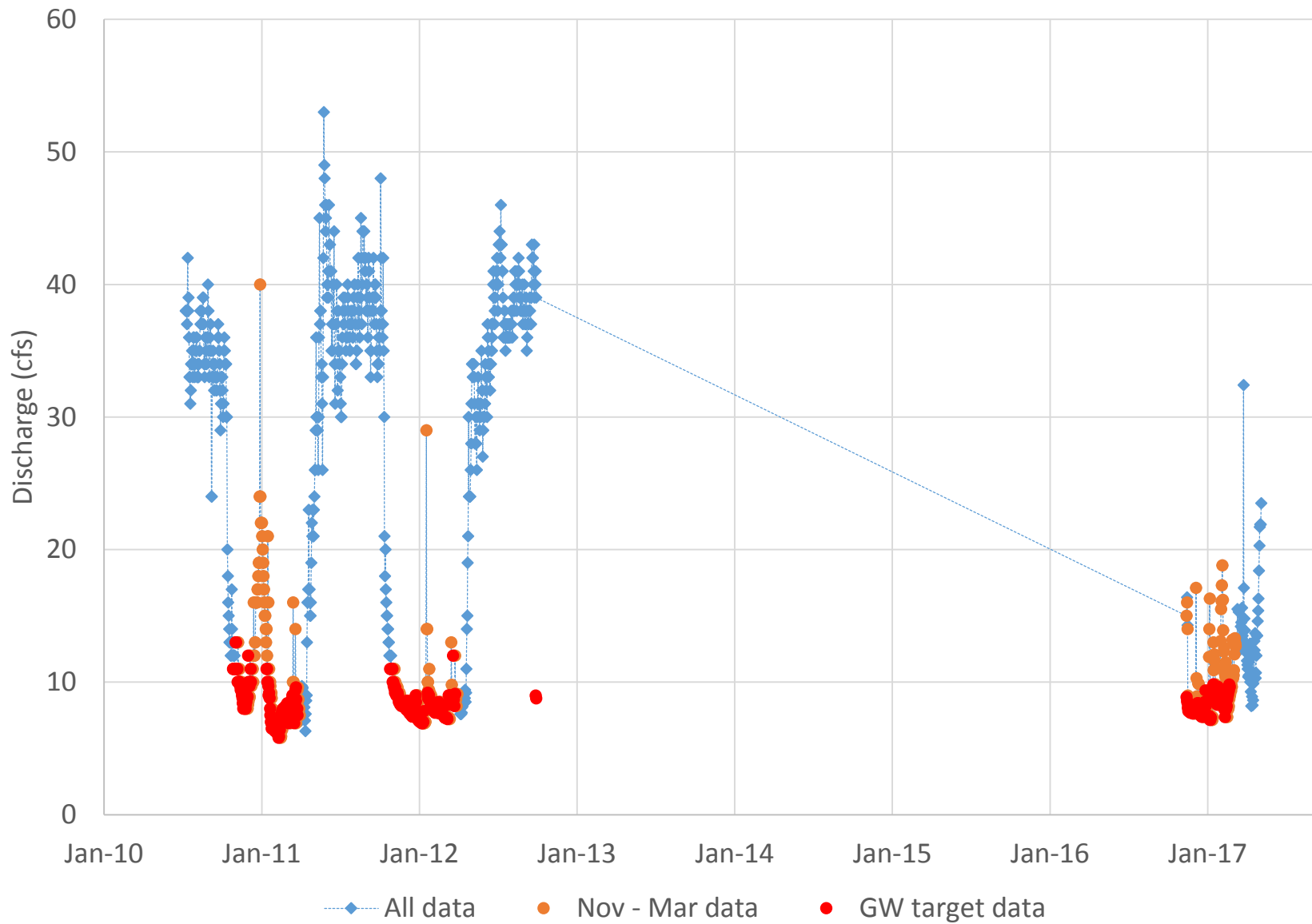

Correlation of Eagle Drain baseflow with depth to groundwater

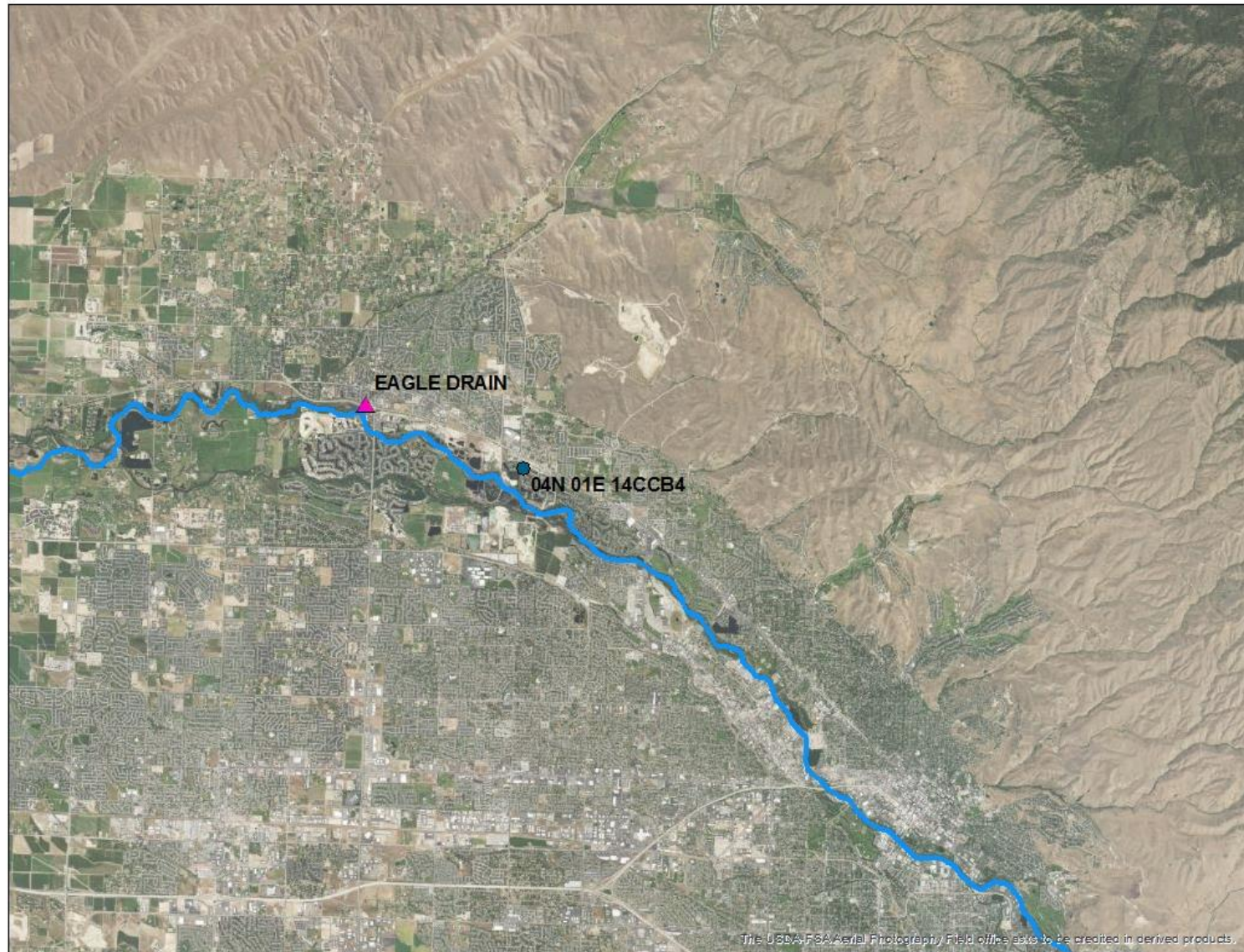

Eagle Drain baseflow correlated with depth to groundwater

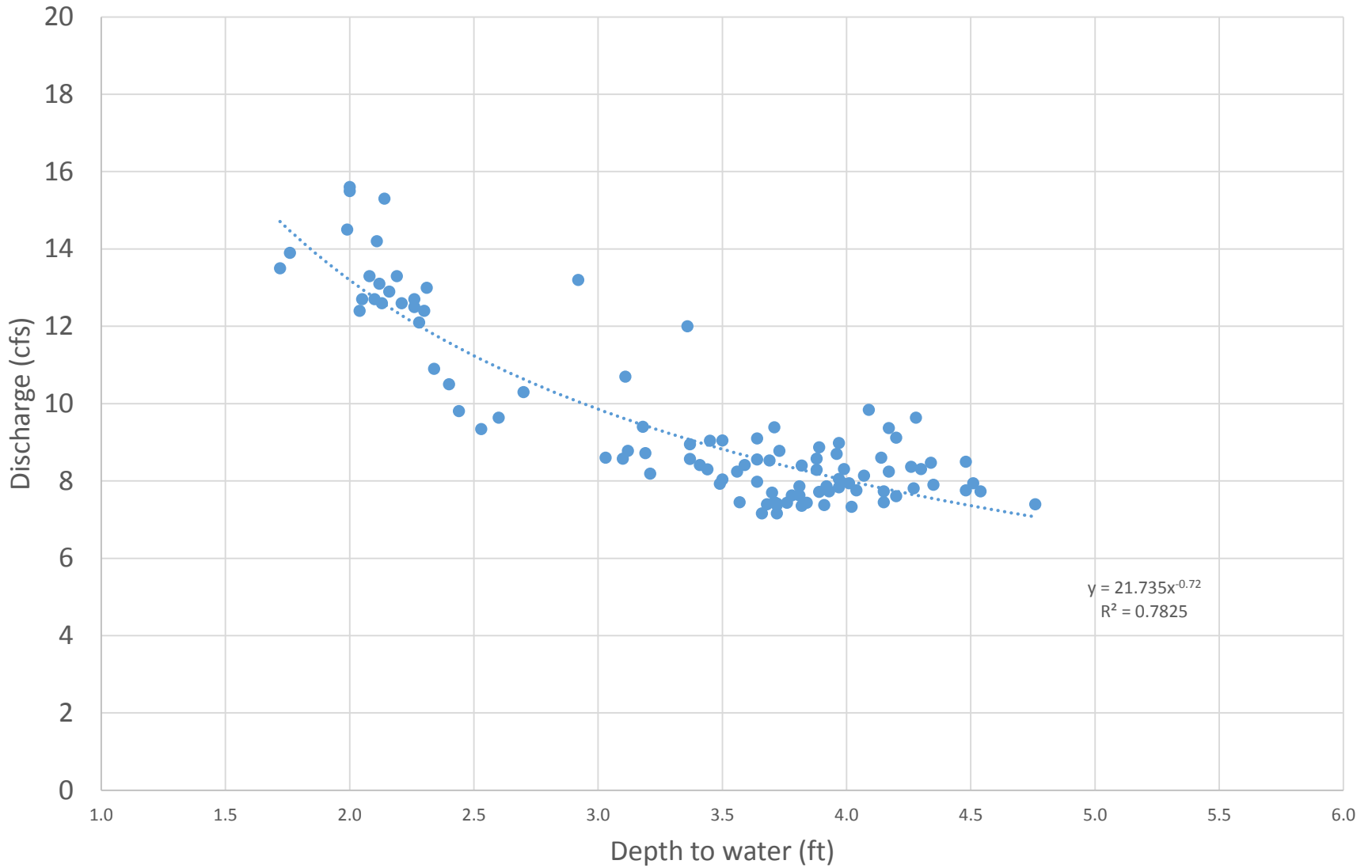

● 04N 01E 14CCB4

Measured and estimated aquifer discharge to Eagle Drain

