

Swan Falls AADF Update

Presented by Ethan Geisler

Mar 17th, 2023



Streamflow at Snake River near Murphy

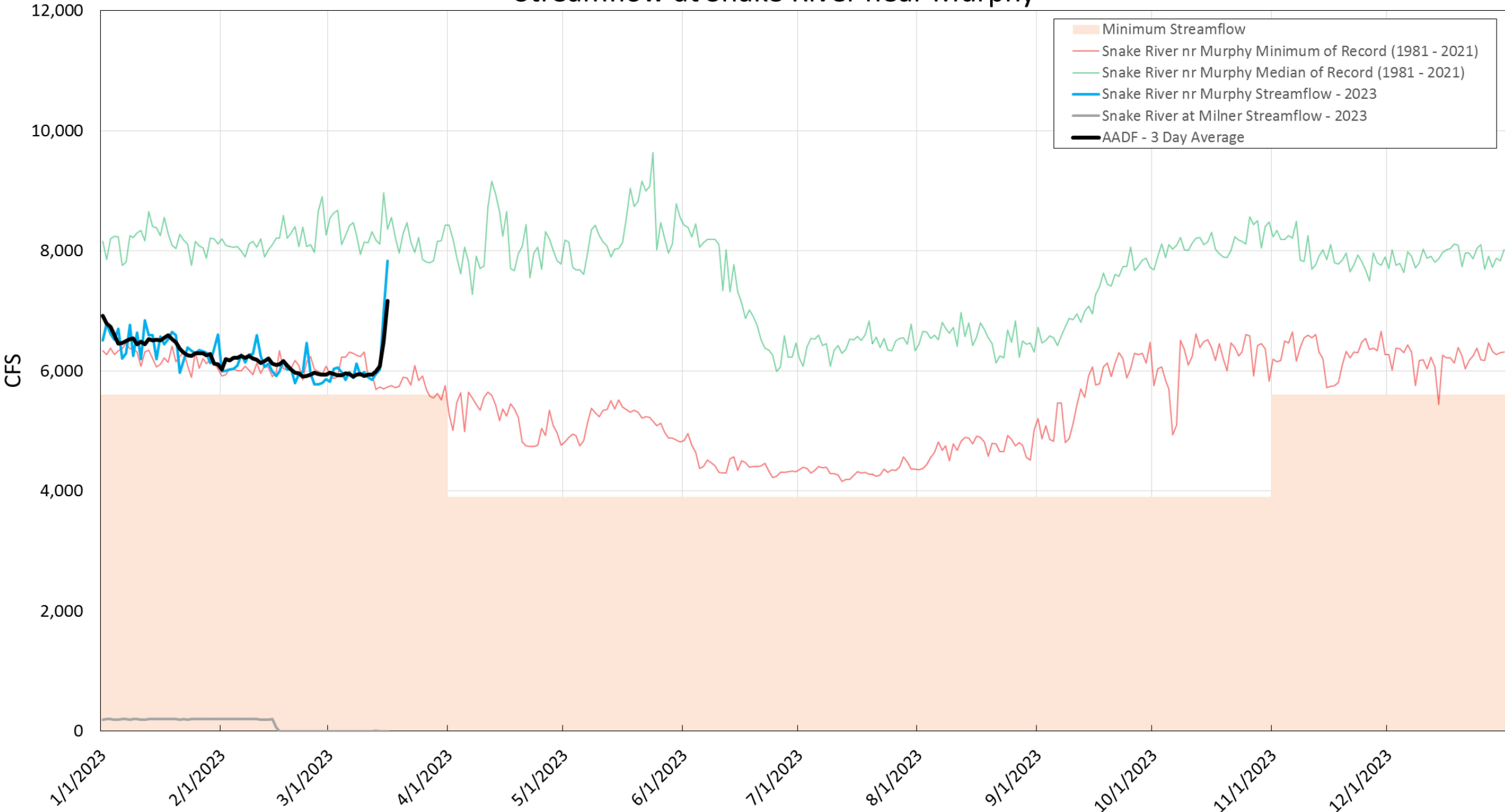

Streamflow at Snake River near Murphy

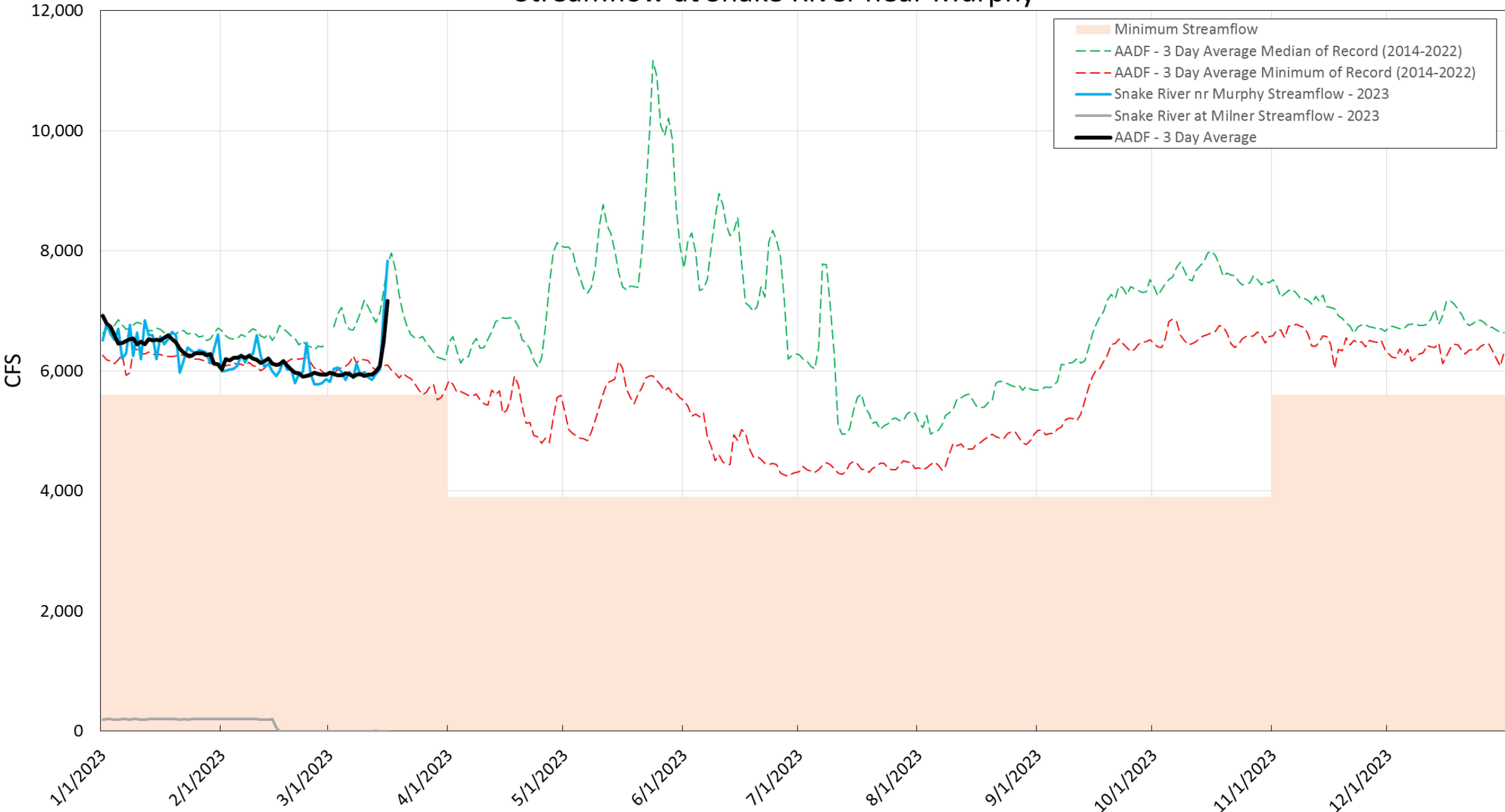

Snake River NR Murphy ID

March 10, 2023 - March 17, 2023

Streamflow, ft³/s ⓘ

8010 ft³/s - Mar 17, 2023 01:17:00 PM MDT



Bruneau River nr Hot Springs

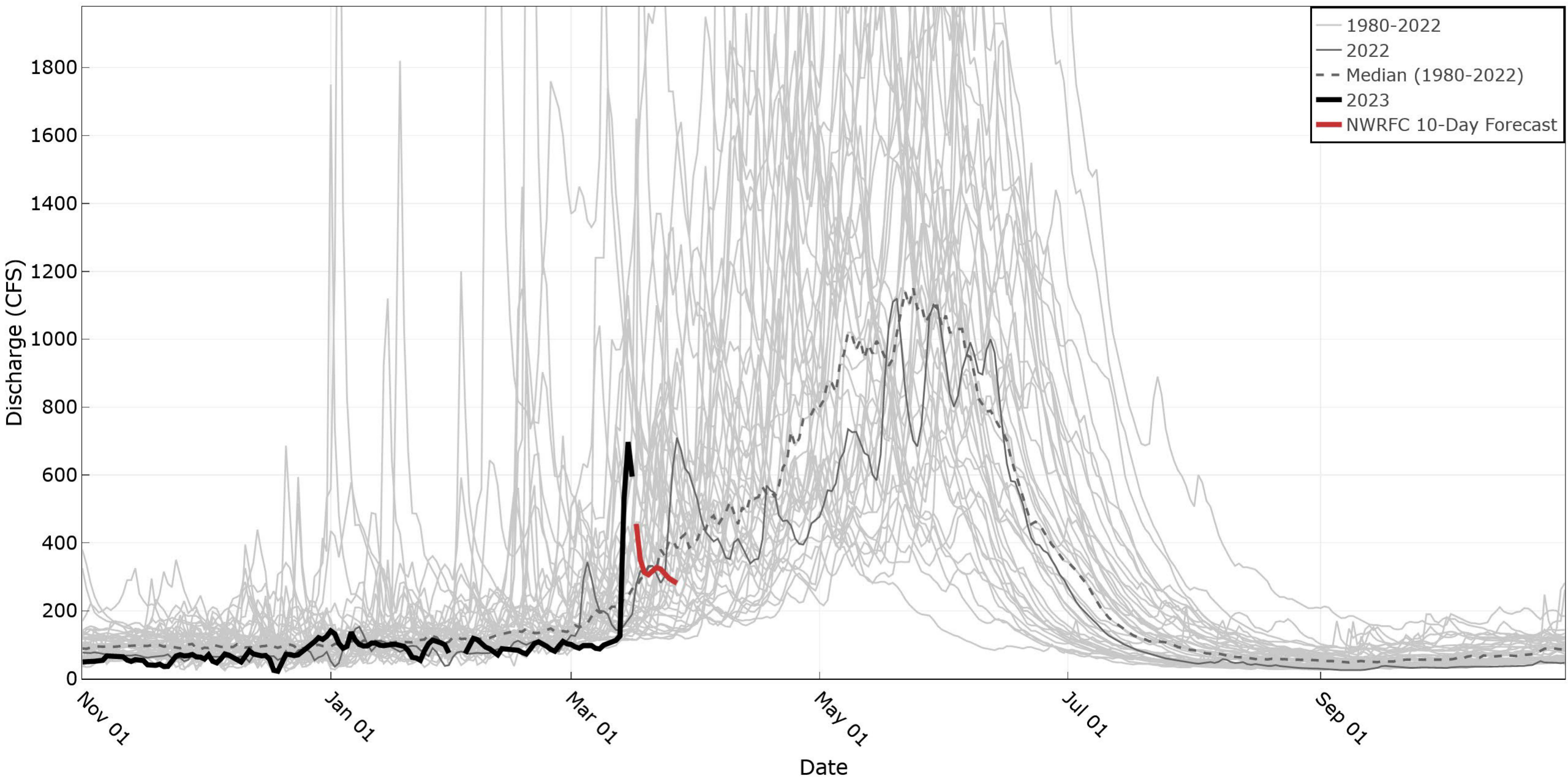

Bruneau River NR Hot Spring ID

March 10, 2023 - March 17, 2023

Streamflow, ft³/s ⓘ

469 ft³/s - Mar 17, 2023 01:00:00 PM MDT



 **USGS**
science for a changing world

Salmon Falls Creek nr Hagerman

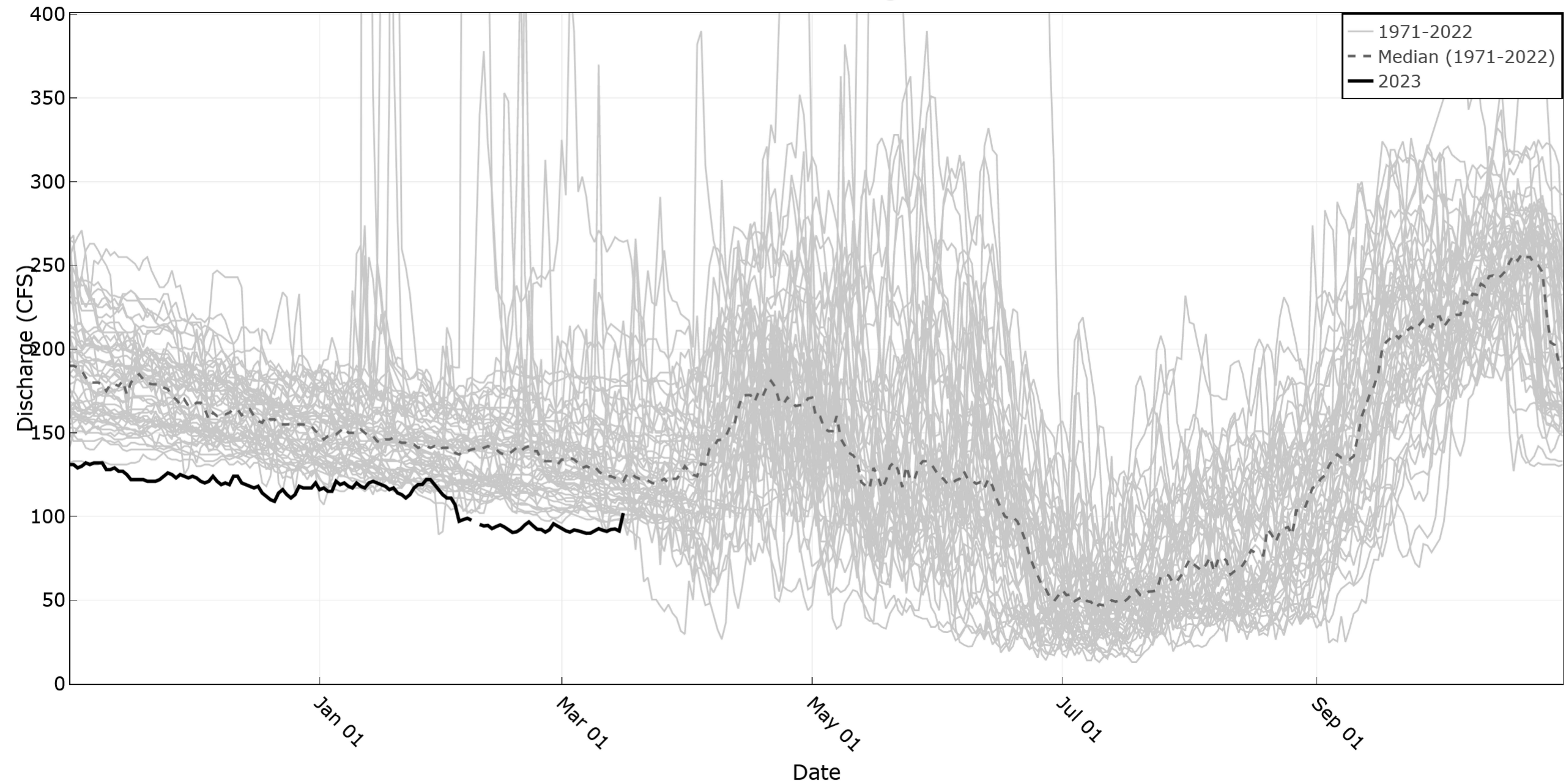

Malad River nr Gooding

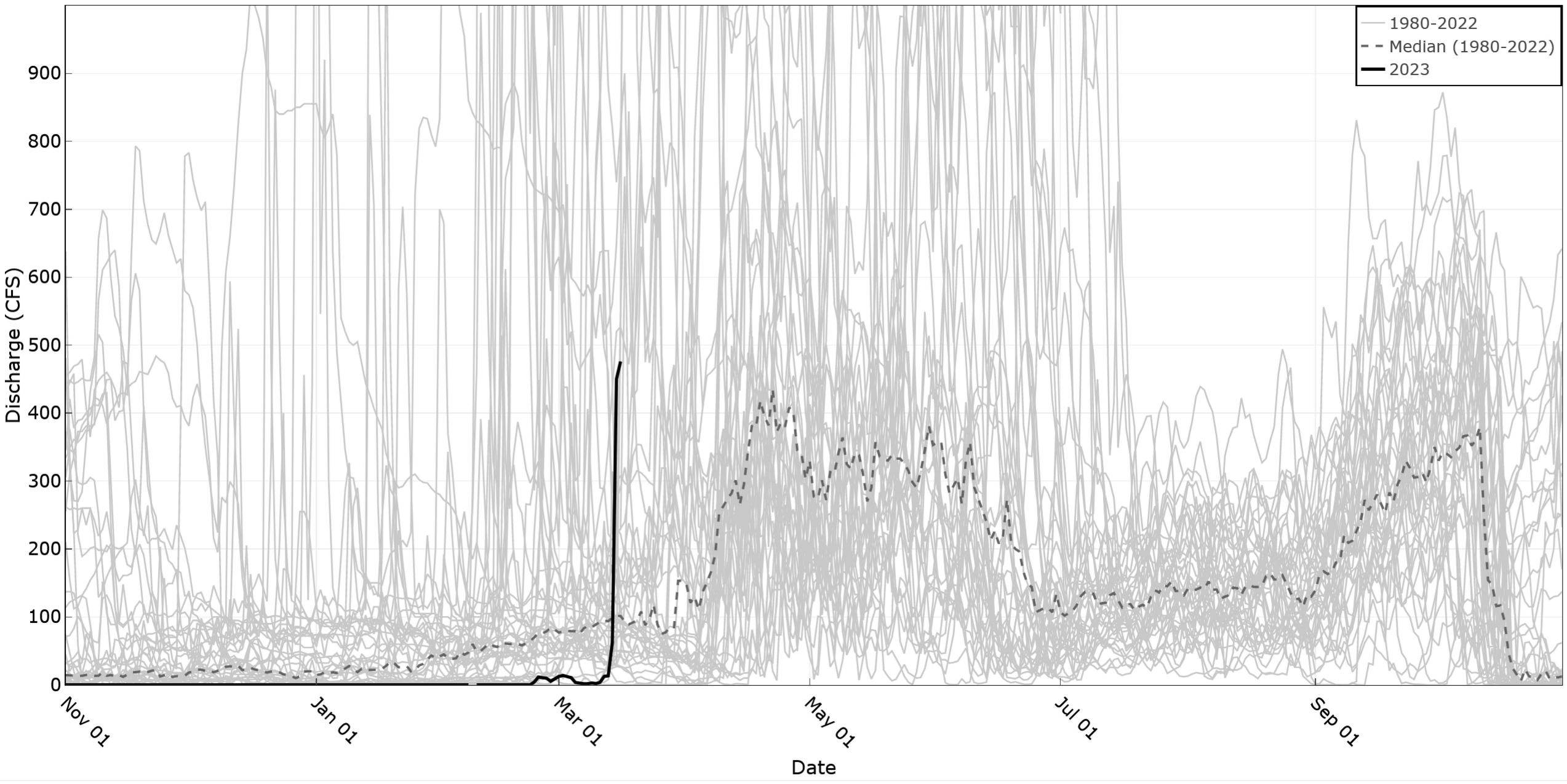

Snake River Southside Return Flows

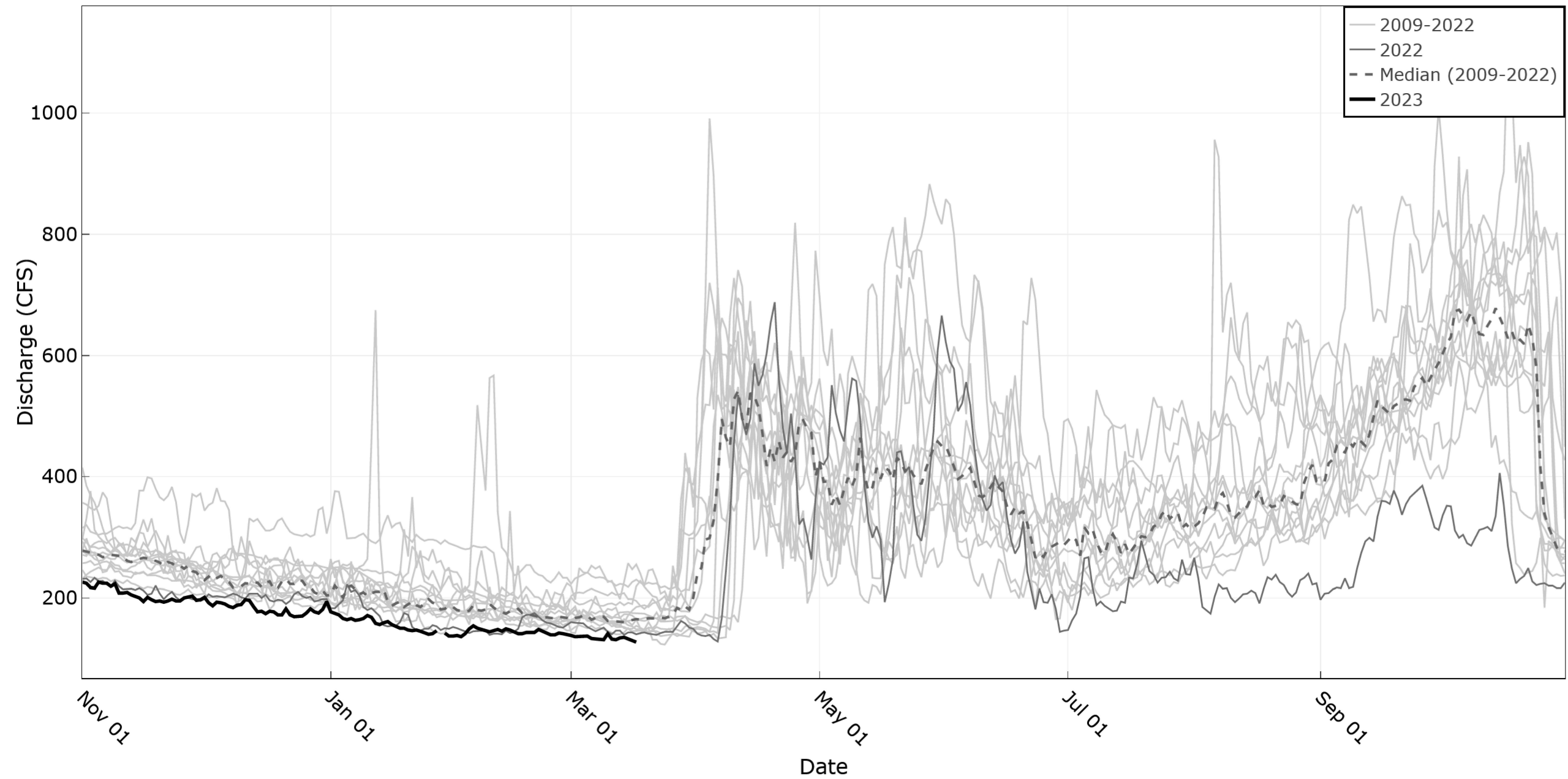

Box Canyon Spring nr Wendell

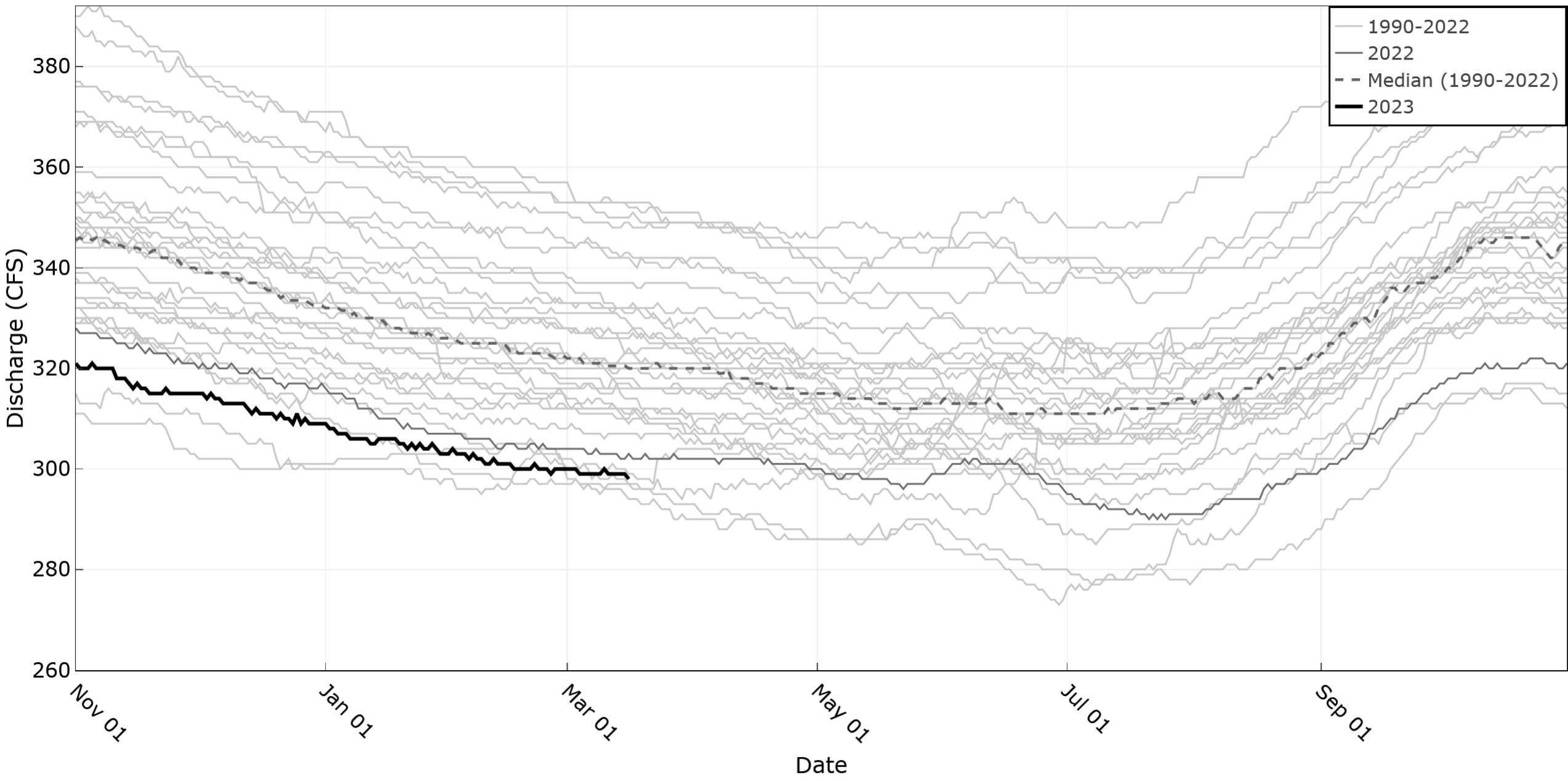

WD02 Diversion Data

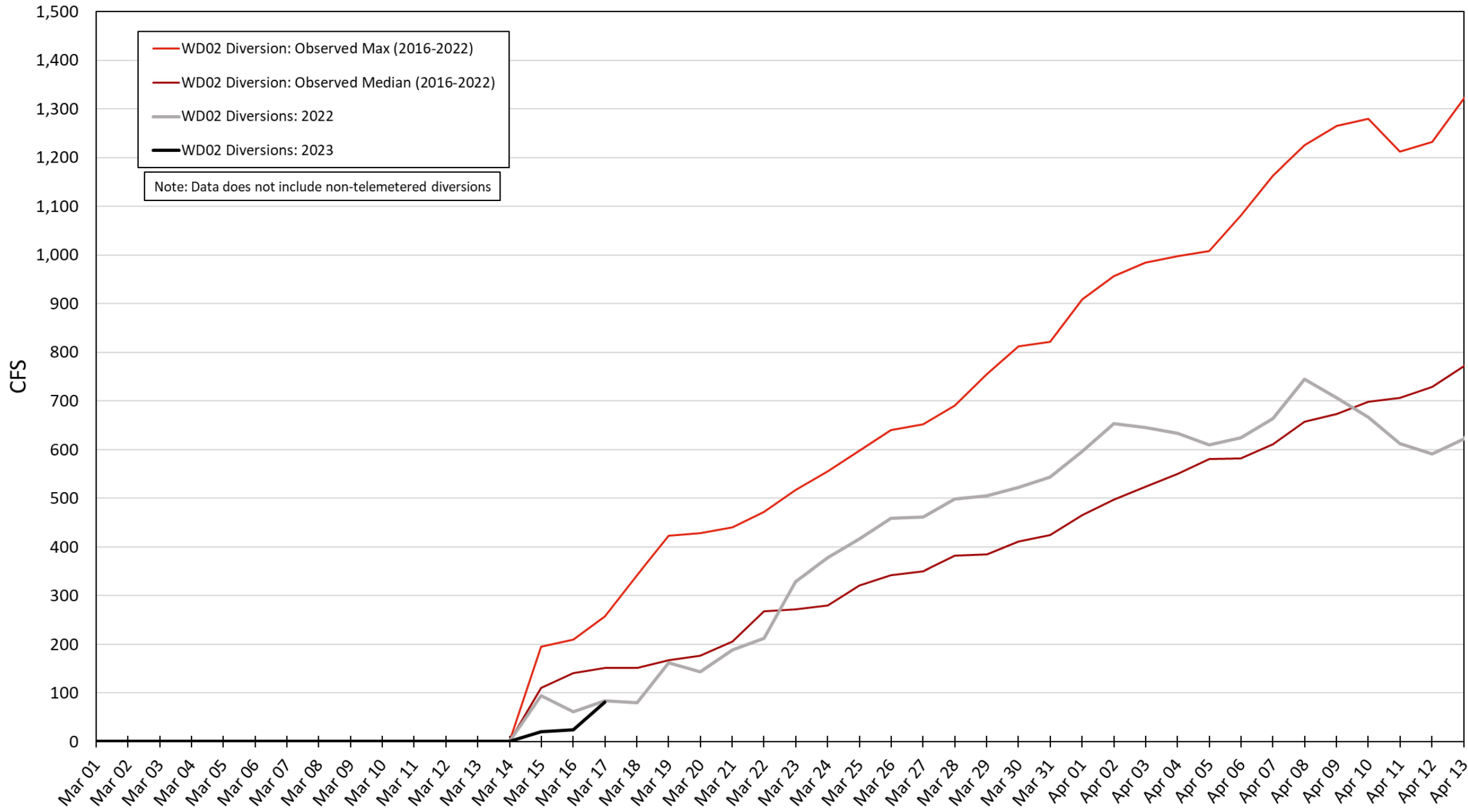

2023 Winter Forecast

