



State of Idaho

**DEPARTMENT OF WATER RESOURCES**

322 East Front Street • P.O. Box 83720 • Boise, Idaho 83720-0098

Phone: (208) 287-4800 • Fax: (208) 287-6700 • Website: [www.idwr.idaho.gov](http://www.idwr.idaho.gov)

C.L. "BUTCH" OTTER  
Governor

GARY SPACKMAN  
Director

December 7, 2015

**RE: Preliminary Order Creating Water District No. 143, Raft River Basin Ground Water Rights**

Dear Water Right Holder,

Enclosed please find a copy of the Preliminary Order regarding the above referenced matter. This order creates a new water district for administration of ground water rights in the Raft River Basin as shown on the map in Attachment A of the Preliminary Order. The records of the Idaho Department of Water Resources (Department or IDWR) show that you own or have an interest in one or more ground water rights that are diverted within the new water district.

Also enclosed is an informational sheet that explains options for responding to preliminary orders. Please note that any party subject to the order may file a petition for reconsideration within fourteen (14) days of the service date of the order, which is the date of this letter. The Department will act upon petitions within twenty-one (21) days of their receipt.

The Department will send a separate notice to water users specifying a date, time and location of the first annual meeting of the water district. The Department anticipates holding the meeting in Malta in about 60 to 120 days. The water users present at the meeting must consider election of a watermaster, selection of an advisory committee and adoption of a budget. IDWR will organize a steering committee of representative water users within the district to assist with preparation for the annual meeting. IDWR is considering scheduling one steering committee meeting prior to the annual meeting. If you are interested in participating in the steering committee, please contact Tim Luke, IDWR, at 208-287-4959 or by e-mail at [tim.luke@idwr.idaho.gov](mailto:tim.luke@idwr.idaho.gov).

Please contact this office or the IDWR regional office in Twin Falls (208-736-3033) if you have any questions concerning the attached order.

Sincerely,

A handwritten signature in black ink, appearing to read "Tim Luke", is written over a horizontal line.

Tim Luke  
Water Compliance Bureau

Encl: *Preliminary Order Responding to  
Preliminary Orders issued by IDWR*

cc: IDWR Southern Region Office

**BEFORE THE DEPARTMENT OF WATER RESOURCES**  
**OF THE STATE OF IDAHO**

IN THE MATTER OF THE CREATION OF	)	
A WATER DISTRICT FOR THE	)	<b>PRELIMINARY ORDER CREATING</b>
ADMINISTRATION OF GROUND WATER	)	<b>WATER DISTRICT NO. 143</b>
RIGHTS IN THE RAFT RIVER BASIN	)	
<hr/>		

The Director ("Director") of the Idaho Department of Water Resources ("Department") is required by statute to divide the state into water districts to perform the essential governmental function of distributing water among appropriators under the laws of the State of Idaho. *In re Idaho Dept. of Water Res. Amended Final Order Creating Water Dist. No. 170*, 148 Idaho 200, 211, 220 P.3d 318, 329 (2009). Idaho Code § 42-604 provides the Director with discretion in determining how these mandatory water districts shall be structured, allowing the Director to create new districts, revise existing districts, or even abolish districts, as the Director finds necessary for the efficient distribution of water resources. *Id.* Based upon the record in this matter, the Department finds, concludes and orders as follows:

**FINDINGS OF FACT**

1. On July 23, 1963, the Idaho Department of Reclamation (currently the Department) created the Raft River Critical Ground Water Area ("RRCGWA") recognizing that "the withdrawal of underground water is approaching the estimated amount of water available." The boundary of the RRCGWA was modified several times between 1965 and 1977. The RRCGWA boundary covers a large area within the Raft River drainage basin ("Raft River Basin"). Both the RRCGWA and the Raft River Basin (designated by the Department as Administrative Basin No. 43) are shown in the map attached hereto as Attachment A.
2. On August 25, 2014, the Snake River Basin Adjudication ("SRBA") District Court issued its *Final Unified Decree* for water rights within the Snake River Basin, including water rights in the Raft River Basin.
3. On February 18, 2015, the Department conducted a public information meeting in Malta, Idaho, regarding expansion ground water rights in the RRCGWA that were decreed in the SRBA pursuant to Idaho Code § 42-1416B. An expansion right authorizes expanded use of a ground water right diverted within a Critical Ground Water Area ("CGWA") where the expanded use occurred after the designation of the CGWA and in violation of mandatory permit requirements. In the RRCGWA, 75 expansion rights authorize irrigation of 6,804 acres total.
4. Idaho Code § 42-1416B requires expansion rights to be curtailed "unless the director of the Department finds that a management program exists which will, within a time period acceptable to the director, limit the average annual water withdrawals from the aquifer designated in the critical ground water area to no more than the average annual recharge to the aquifer." The director must determine whether an adequate management program exists within two years after the completion of the SRBA.
5. On June 3, 2015, the Department conducted a public information meeting in Malta, Idaho, regarding the potential creation of a new water district to administer ground water rights in the

Raft River Basin and/or the potential modification or merger of existing surface water districts in the basin to include ground water rights.

6. On October 26, 2015, the Director issued a notice proposing to create a water district pursuant to the provisions of Idaho Code § 42-604. The Department sent the notice by regular U.S. Mail on October 27, 2015, to each holder of a ground water right in the Raft River Basin except ground water domestic and stock water rights as defined under Idaho Code §§ 42-111 and 42-1401A(11), and ground water rights within Water District 130 overlying the Eastern Snake Plain Aquifer (“ESPA”).<sup>1</sup> The hearing notice described the district proposed to be established, the reasons for establishing the proposed district, and the time and place for a hearing to be held on November 12, 2015, concerning creation of the proposed district. The notice also provided a time period within which written comments on the proposed action would be accepted.

7. The Director’s notice mailed to ground water right holders on October 27, 2015, proposed creation of a new water district in the Raft River Basin within the area designated Water District 43 on the map in Attachment A of this order. The notice further explained that the proposed water district would include all ground water rights within the Raft River drainage area except for ground water domestic and stock water rights as defined under Idaho Code §§ 42-111 and 42-1401A (11), and ground water rights within the Eastern Snake Plain Aquifer (“ESPA”).

8. The Director’s notice further explained that creation of the water district is necessary in order to properly administer ground water rights within the Raft River Basin and to facilitate the measurement and reporting of ground water diversions.

9. The Director’s notice also proposed that upon creation of a water district, a meeting of the holders of water rights in the district will be held for the purpose of electing a watermaster and advisory committee.

10. On November 12, 2015, commencing at approximately 6:40 p.m. at the Raft River High School Auditorium, Malta, Idaho, Shelley Keen, the Department hearing officer in this matter, conducted a public hearing concerning the proposed water district creation. Approximately 34 people attended the hearing.

11. The hearing officer initiated the meeting by explaining the hearing process. Department representative Tim Luke gave a presentation that described the proposed district area, the features and operation of a water district, the reasons for creation of the district, and the water rights and uses proposed to be included in the district. The Department stated the proposed water district would accomplish the following administrative and regulatory duties:

- Administer and deliver ground water rights as necessary in accordance with the prior appropriation doctrine as established by Idaho law. Administration is required for both surface water rights and ground water rights. Most surface water rights in the Raft River Basin are already included in an existing water district, whereas most ground water rights in the basin are not included in a water district;
- Measure, record and monitor ground water diversions as necessary to assure that diversions do not exceed authorized water right diversion limits;

---

<sup>1</sup> Administrative Basin 43 ground water rights within the ESPA are included in Water District No. 130, except domestic and stock water rights as defined under Idaho Code §§ 42-111 and 42-1401A(11).

- Possibly regulate ground water expansion rights in the Raft River CGWA, which may be necessary as early as 2017;
- Possibly regulate ground water rights in response to future delivery calls made pursuant to Idaho conjunctive administration rules; and
- Facilitate management of water rights. Water district operations and procedures provide a means to assist in maintenance of water right ownership records, maintain water right descriptions such as points of diversion and places of use, and provide watermaster review and comments for water right transfers, water supply bank transactions, and new water right applications.

12. Following the presentation, the hearing officer provided time for hearing participants to ask questions regarding the proposed water district.

13. The hearing officer provided opportunity for persons attending the hearing to make oral statements for the record. In addition, the hearing officer held the record open through November 23, 2015, for written comments. No oral statements were made at the hearing, nor did the Department receive any written comments on or before November 23, 2015.

### CONCLUSIONS OF LAW

1. Idaho law declares all surface water, when in natural channels or springs or lakes, and all ground water within the State of Idaho to be the property of the state, whose duty it is to supervise the appropriation and allotment of the water to those diverting the same for beneficial use. *See* Idaho Code §§ 42-101, 42-103, and 42-226.

2. The Director, acting on behalf of the State of Idaho, has the statutory authority to control the appropriation and use of all surface and ground waters within the state in accordance with, but not limited to, Idaho Code §§ 42-101, 42-103, 42-202(1), 42-220, 42-226, 42-237a.g., 42-351, and 42-602 et seq.

3. The Director has responsibility for direction and control over the distribution of water in accordance with the prior appropriation doctrine as established by Idaho law within water districts to be accomplished through watermasters supervised by the Director, and subject to removal by the Director, as provided in chapter 6, title 42, Idaho Code.

4. Idaho Code § 42-604 mandates the Director form water districts as necessary to properly administer uses of water from public streams, or other independent sources of water supply, for which a court having jurisdiction thereof has adjudicated the priorities of appropriation. *In re Idaho Dept. of Water Res. Amended Final Order Creating Water Dist. No. 170*, 148 Idaho 200, 211, 220 P.3d 318, 329 (2009). Efficient distribution of water, in accordance with the legislative mandate, requires that IDWR implement sufficient administrative oversight to prevent conflicts from arising, where possible, and to furnish a framework of evenhanded oversight which allows for consistent planning by water users. *Id.* The creation of a water district for ground water rights in the Raft River Basin is necessary for the reasons set forth in Finding of Fact 11 and for the efficient administration of water rights in general.

6. Pursuant to Idaho Code § 42-604, adjudication of water rights is a prerequisite for the establishment of a water district. All of the ground water rights claimed in the SRBA and within the Raft River Basin have been partially decreed by the SRBA District Court. The SRBA District Court issued the *Final Unified Decree* for water rights within the Snake River Basin on August 25, 2014.



7. Idaho Code § 42-227 provides that a water right permit may be issued, but shall not be required for appropriation of ground water for domestic and stock water purposes as defined under Idaho Code § 42-111.

8. The hearing notice and hearing record in this matter show that one of the reasons the Department proposes creation of the water district is to facilitate the measurement and reporting of ground water diversions that are subject to administration under the proposed water district.

9. Based upon the above statutory authorities, upon the adjudication of ground water rights in the Raft River Basin by the SRBA District Court, and upon the record in this proceeding, the Director should create a water district to administer and regulate ground water rights and protect senior priority water rights in the Raft River Basin.

### **ORDER**

IT IS HEREBY ORDERED that:

1. Water District No. 143 is created to include all ground water rights in the Raft River Basin as shown in the map appended hereto as Attachment A, except the following water rights:

- a. Ground water rights used for domestic and stock water purposes as defined by Idaho Code §§ 42-111 and 42-1401A (11); and
- b. Ground water rights located within Water District 130 overlying the ESPA.

2. The holders of ground water rights within Water District No. 143 shall hold its first annual meeting at a date, time, and place to be announced by the Director to elect a watermaster, select an advisory committee, if desired, and set a budget for operating the district.

3. The watermaster for Water District No. 143 shall perform the following duties in accordance with guidelines, direction, and supervision provided by the Director:

- a. Measure, collect, and record the diversions of water pursuant to ground water rights;
- b. Administer and enforce ground water rights in priority; and
- c. Curtail unauthorized or excessive diversions as necessary (i.e., any diversion without a water right or in excess of the elements or conditions of a water right).

4. The Department shall issue a separate order requiring the installation of measuring devices and controlling works for water right diversions within Water District No. 143.

DATED this 2<sup>nd</sup> day of December, 2015.

  
Shelley W. Keen  
Hearing Officer

ATTACHMENT A  
Water District No. 143

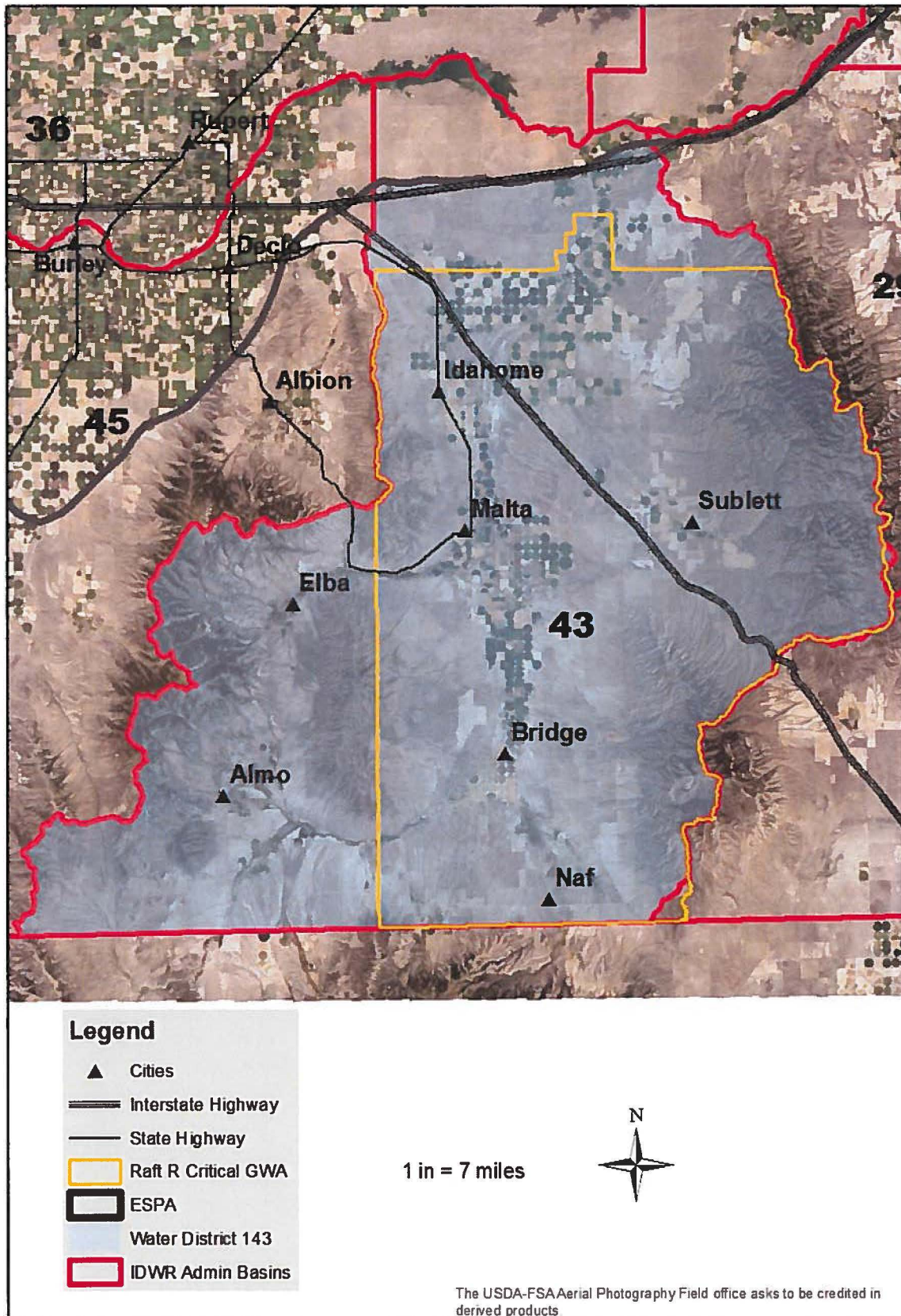

## CERTIFICATE OF SERVICE

I HEREBY CERTIFY that on this 7<sup>th</sup> day of December, 2015, the above and foregoing document was served on each individual or entity on the service list for this matter on file at the Idaho Department of Water Resources, 322 East Front Street, Boise, Idaho, and posted on the Department's website: [www.idwr.idaho.gov](http://www.idwr.idaho.gov). Each individual or entity on the service list was served by placing a copy of the above and foregoing document in the United States mail, postage prepaid and properly addressed.



Sarah Shaul  
Technical Records Specialist  
Idaho Department of Water Resources



7 SPRINGS RANCH LLC, P BAR S CO LLC, P BAR S DAIRY AND  
PETER J GRUSH  
2025 S HWY 81  
MALTA ID 83342

AGUA CALIENTE LLC  
ATTN COMPTROLLER  
730 17TH ST STE 820  
DENVER CO 80202

CARLYLE H AND VERLE N ANDERSON  
1944 S 1125 E  
MALTA ID 83342-8661

KATHRYN H AND RUEL BARKER  
1621 W 950 N  
PROVO UT 84604

MARY LUANA BARRETT  
1731 S HWY 81  
MALTA ID 83342-8744

JAMES L AND JEANETTE B BENNETT  
PO BOX 657  
MALTA ID 83342

LUANN S AND NOLAN K BRANCH  
BRANCH FARMS LLC  
2304 E 1850 S  
MALTA ID 83342

NOLAN K BRANCH  
2304 PIERCE LN  
MALTA ID 83342

BRIGHAM YOUNG UNIVERSITY  
C/O DAVID ANDREASON  
887 E 500 S  
DECLO ID 83323

C BAR CATTLE CO  
C/O CHRISTOPHER F ROBINSON  
PO BOX 540478  
NORTH SALT LAKE UT 84054

ADT FARMS LLC, ADTD FARMS LLC, IDA GOLD FARMS  
GENERAL PARTNERSHIP, MIDWAY DAIRY LLC AND RELAR  
FARMS LLC  
246 E 300 S  
BURLEY ID 83318

ALMO COMMUNITY PARK  
C/O LARRY EDWARDS  
PO BOX 126  
ALMO ID 83312

DIANE AND MARK BAKER  
2050 E 1000 S  
DECLO ID 83323-6000

DEBRA BARNES  
390 E 300 S  
BURLEY ID 83318

JOSEPH W BARRETT  
HC 72 BOX 2024  
MALTA ID 83342

JAY L BLACK  
PO BOX 103  
ALMO ID 83312

LUANN S AND NOLAN K BRANCH  
1823 S 2330 E  
MALTA ID 83342

JAMIE AND RANDY BRIGGS  
PO BOX 132  
MALTA ID 83342

BRIGHAM YOUNG UNIVERSITY  
C/O OFFICE OF GENERAL COUNSEL  
A-357 ASB  
PO BOX 21333  
PROVO UT 84602-1333

TODD CARPENTER  
2023 E 1700 S  
MALTA ID 83342



ALVIN E CARPENTER  
2079 E 1700 S  
MALTA ID 83342

DESIREE C AND NATHANIEL S CARSON AND GWEN SQUIRES  
1174 S HWY 81  
DECLO ID 83323

CASSIA JOINT SCHOOL DISTRICT #151  
237 E 19TH ST  
BURLEY ID 83318

TANA AND TODD CHRISTIANSEN  
1697 S HWY 81  
MALTA ID 83342

BERTHA L AND STANLEY B COLLINS  
PO BOX 96  
MALTA ID 83342

DEAN COMPTON  
260 W 6 N  
BRIGHAM CITY UT 84302

BARBARA JEAN AND LARRY COOPER  
227 W 20 S KNOX DR  
BURLEY ID 83318

CORP OF THE PRESIDING BISHOP  
CHURCH OF JESUS CHRIST OF LATTER DAY SAINTS  
REAL ESTATE SERVICES DIV  
50 E NORTH TEMPLE ST  
SALT LAKE CITY UT 84150-6320

ALBERT JAY AND JULENE COTTLE  
1750 S 1900 E  
MALTA ID 83342

MARCIA L AND ROGER L CRANE  
2046 E 600 S  
DECLO ID 83323

CROSS E LAND LLC  
358 S 2750 E  
DECLO ID 83323

D L EVANS BANK  
212 S MAIN  
PO BOX 517  
ALBION ID 83311

D L EVANS BANK  
PO BOX 87  
TWIN FALLS ID 83303

GEORGE K DARRINGTON  
1990 S 2350 E  
MALTA ID 83342

DELTA FARMS LLC  
1627 S 2350 E  
PO BOX 631  
MALTA ID 83342

LORIN AND TERESA L DURFEE  
776 E 2975 S  
ALMO ID 83312

JANIS C AND KENT DURFEE  
PO BOX 175  
ALMO ID 83312

E BRUCE AND KAY H DURFEE  
PO BOX 187  
ALMO ID 83312

DUSTY FARMS LLC  
301 SCOTT AVE STE 2  
RUPERT ID 83350

EAST VALLEY CATTLE LLC  
471 N 300 W  
JEROME ID 83338

DORIS B AND LARRY K EDWARDS  
PO BOX 126  
ALMO ID 83312

IRMA FAY EDWARDS  
PO BOX 494  
ELBA ID 83342

ERO RESOURCES CORP  
C/O STEVE HANNULA  
4001 E MAIN ST  
EMMETT ID 83617

BRIAN EVANS  
ASB B-340  
PROVO UT 84602

EVARD LLC AND NATURE FARM LLC  
872 E PEBBLE DR  
BURLEY ID 83318

FARM CREDIT WEST FLCA  
PO BOX 1640  
SANTA MARIA CA 93456

FEDERAL LAND BANK ASSN OF UTAH FLCA  
406 W SOUTH JORDAN PKWY STE 500  
SOUTH JORDAN UT 84095

GRANT A FEHLMAN  
PO BOX 101  
MALTA ID 83342

FIVE RIVERS RANCH CATTLE FEEDING LLC  
5408 IDYLVILD TRAIL  
BOULDER CO 80301

GARY AND KAREN FOWLES  
2203 S 2350 E  
MALTA ID 83342-8612

S CHAD FRIDAL  
2970 E 1400 S  
MALTA ID 83342

BARBARA E AND GOLDEN F GARDINER  
1750 S HWY 81  
MALTA ID 83342

MARIE JEANNE AND MATTHEW C GARDINER  
234 S 100 W  
ST GEORGE UT 84770

MICHAEL D AND TONI L GARNER  
113 S 2550 E  
DECLO ID 83323

GARNER LAND LLC, GW FINANCE CO LLC AND WEBB  
BROTHERS LAND & LIVESTOCK LLC  
22 N YALE RD  
DECLO ID 83323

DOUGLAS GLASPEY  
U S GEOTHERMAL INC  
1509 TYRELL LN STE B  
BOISE ID 83706

EDWARD AND PATSY ANN GOODRICH  
1709 S HWY 77  
MALTA ID 83342-8738

PETER J AND SYLVIA T GRUSH AND RED ROCK FARMS LLC  
2038 S HWY 81  
MALTA ID 83342

DORIS J AND RODNEY HALL AND VALLEY RIVER FARMS LLC  
PO BOX 631  
MALTA ID 83342

D JAY AND JEANETTE W HARPER  
1926 S 2350 E  
MALTA ID 83342

ALAN J AND BEVERLY K HARPER  
2436 E 1850 S  
MALTA ID 83342

HARPER VALLEY LAND LLC  
2045 E 850 S  
DECLO ID 83323

HARRIS AG  
PO BOX 1024  
2655 E 1400 S  
MALTA ID 83342

HARRIS AG LLC  
2655 E 1440 S  
MALTA ID 83342

RYAN HAWKER  
PO BOX 433  
ELBA ID 83342

DORRIS M AND ROGER W HICKEN  
1346 S 2300 E  
MALTA ID 83342

BETTY ANN, HANK AND TED HIGLEY  
2200 RODOCKER LN  
PO BOX 57  
MALTA ID 83342

HEATH AND DAWN HIGLEY  
1971 S 2350 E  
MALTA ID 83342

HANK T AND LACEY G HIGLEY  
PO BOX 652  
MALTA ID 83342

BRENT AND TERRY HOBSON  
2595 E STREVELL RD  
MALTA ID 83342

HOLMGREN LAND & LIVESTOCK  
785 N 350 E  
TREMONTON UT 84337

BROOK E AND STACY M HOLTMAN  
PO BOX 74  
MALTA ID 83342

JOYCE HUTCHISON  
HC 72 BOX 2184  
MALTA ID 83342

IDAHO AG CREDIT FLCA  
PO BOX 300  
AMERICAN FALLS ID 83211

IRELAND BANK  
ATTN LDC  
486 YELLOWSTONE AVE  
POCATELLO ID 83201

J E TRACY INC  
PO BOX 138  
ALMO ID 83312

J R SIMPLOT CO  
C/O DAVID SPURLING  
999 MAIN ST STE 1300  
BOISE ID 83707

J7 LLC  
C/O JEFFREY C JOHNSON  
PO BOX 147  
MALTA ID 83342-0147

JCK FARMS LLC  
695 S 320 W  
PROVO UT 84601

GLENN L AND HAZEL R JONES  
2425 S 2385 E  
BOX 2220  
MALTA ID 83342

LORIN G JONES  
2355 E 2425 S  
PO BOX 2221  
MALTA ID 83342

DIANE D AND J MAX JONES  
2060 E 1000 S  
DECLO ID 83323

BRENT AND GLEN W JONES  
PO BOX 151  
ALMO ID 83312

WILLIAM D JONES  
PO BOX 152  
ALMO ID 83318

BETH R AND HAROLD A JONES  
SUBLETT RT  
MALTA ID 83342

JONES & WIDERBURG FARMS  
82 S 150 E  
BURLEY ID 83318

PAT AND SCOTT KNUDSEN  
1424 S 2350 E  
MALTA ID 83342-8629

L HANGIN C LAND LLC  
2299 S HWY 81  
MALTA ID 83342

LAKESHORE FARMS 2 LLC  
C/O FARMLAND MANGEMENT SERVICES  
301 E MAIN ST  
TURLOCK CA 95380

LEON R WALKER FAMILY TRUST  
C/O ZEONA M WALKER TRUSTEE  
87 S 800 E  
LINDON UT 84042

ARLO P LLOYD  
2227 ELBA ALMO RD  
ELBA ID 83326

F STANLEY AND JEANETTE LLOYD  
2270 S ELBA ALMO RD  
ELBA ID 83342

BONITA T LLOYD  
HC 61 BOX 1508  
ELBA ID 83326

M & H FARMS  
561 TERRACE DR  
BURLEY ID 83318

JANET AND KENNETH A MC FARLAND  
1049 S HWY 81  
DECLO ID 83323

METROPOLITAN LIFE INSURANCE CO  
10801 MASTIN BLVD STE 930  
OVERLAND PARK KS 66210

BRIDGIT AND G LUKE MONTGOMERY  
1968 S 2450 E  
MALTA ID 83342

GUY YALE MONTGOMERY  
PO BOX 37  
MALTA ID 83342

ALBERTA AND AMPELIO MONTOYA  
PO BOX 87  
MALTA ID 83342

MURPHY LAND CO LLC  
PO BOX 3110  
PASCO WA 99302-3110



ALVIN NEDDO  
2252 E 1500 S  
MALTA ID 83342-8628

LONNA AND MARK T NEWCOMB  
251 E 200 S  
RUPERT ID 83350

JOSEPH J AND URSULA J NEWMAN  
PO BOX 338  
DECLO ID 83323

NORTHWEST FARM CREDIT SERVICES FLCA  
1408 POMERELLE AVE STE B  
BURLEY ID 83318

OK RENTALS IDAHO LLC  
6616 W 10760 N  
HIGHLAND UT 84003

GUS AND RANAE OMAN  
PO BOX 117  
MALTA ID 83342

DONNA JO ZOLLINGER AND ORSON & DONNA ZOLLINGER  
LIVING TRUST  
1527 S 3350 E  
MALTA ID 83342

KARLA AND ROBERT PARKE  
2025 S 2350 E  
MALTA ID 83342-8612

GLENN R PARKE  
2201 E 1625 S  
MALTA ID 83342-8600

ADA PARKE  
2280 E 1625 S  
MALTA ID 83342

DALE O AND JEAN PIERCE  
2269 E PIERCE LN  
PO BOX 2058  
MALTA ID 83342

PINNACLE GREAT PLAINS OPERATING CO LLC  
10333 N MERIDIAN ST STE 425  
INDIANAPOLIS IN 46290

PRESTON R ALLEN & SONS PARTNERSHIP  
1744 CEDAR VIEW RD  
SODA SPRINGS ID 83276

R O JONES & SONS INC  
PO BOX 137  
ALMO ID 83312

RABO AGRIFINANCE INC  
12443 OLIVE BLVD STE 50  
ST LOUIS MO 63141

RAFT RIVER LAND & LIVESTOCK LLC  
PO BOX 584  
RUPERT ID 83350

RAFT RIVER RURAL ELECTRIC COOP INC  
PO BOX 617  
MALTA ID 83342

RAFT RIVER VALLEY FARMS LLC  
390 N 925 E  
DECLO ID 83323

RALPH PEAK FAMILY TRUST  
20122 18TH AVE NW  
SHORELINE WA 98177-2210

ROUND MOUNTAIN RANCH  
3475 S ROUND MOUNTAIN LN  
MALTA ID 83342-8626

SCHORZMAN RANCH INC  
3298 E 1400 S  
MALTA ID 83342

D LANE SCHUMANN  
2547 S 2400 E  
MALTA ID 83342

JADE O AND MALIESA B SEARS  
PO BOX 222  
MALTA ID 83342

CORDELL AND PATRICIA SHERIDAN  
PO BOX 184  
ALMO ID 83312

SMITH BROTHERS JERSEYS LLC  
2534 S 2400 E  
MALTA ID 83342

SHERRY SOUTHERN  
3437 E 1547 S  
MALTA ID 83342

DALLAN AND JENNIFER SPENCER  
PO BOX 112  
MALTA ID 83342

SPENCER BROTHERS  
26505 N 63310 W  
MALTA ID 83342

CATHY AND JOHN B SPRATLING  
550 TERRACE DR  
BURLEY ID 83318

STATE OF IDAHO  
DEPT OF TRANSPORTATION  
216 S DATE ST  
SHOSHONE ID 83352

STATE OF IDAHO  
DEPT OF PARKS & RECREATION  
PO BOX 169  
ALMO ID 83312

STATE OF IDAHO  
DEPT OF PARKS & RECREATION  
PO BOX 83720  
BOISE ID 83720-0065

LYNN AND SUSAN STEADMAN  
345 N YALE RD  
AMERICAN FALLS ID 83211-5569

CONNIE AND MARK STREETER AND JOHN H AND TONYA  
ZOLLINGER  
1529 S 3350 E  
MALTA ID 83342

SUN VALLEY AGRIBUSINESS PARTNERS LLC  
PO BOX 2169  
SUN VALLEY ID 83353

ROBERT E AND WALLACE C TAYLOR  
C/O CAROLE TAYLOR  
2714 WAKONDA DR  
FORT COLLINS CO 80521-1244

CEDRIC TAYLOR  
PO BOX 637  
MALTA ID 83342

CLAIR TEETER  
1355 E. 1750 S.  
MALTA ID 83342

JED AND JENNIFER THORNTON  
2118 S 1125 E  
MALTA ID 83342

JAY R AND RONDA KIM THORNTON  
PO BOX 635  
MALTA ID 83342

SHARYL L AND VERNON L (BUD) TRACY  
149 W 1ST N  
MALTA ID 83342

KEVIN W AND TRUDY TRACY  
2262 E 1500 S  
MALTA ID 83342-8628

TRAVELERS INSURANCE CO  
C/O CITIGROUP INVESTMENTS  
242 TRUMBULL ST - 7TS  
HARTFORD CT 06115

U S GEOTHERMAL INC  
390 E PARK CENTER BLVD STE 250  
BOISE ID 83706

KRISTINE AND LANCE UDY  
1529 E HWY 77  
MALTA ID 83342

UNITED STATES OF AMERICA ACTING THROUGH  
USDA FARM SERVICE AGENCY  
9173 W BARNES STE B  
BOISE ID 83709-1555

UNITED STATES OF AMERICA ACTING THROUGH  
USDI BUREAU OF LAND MANAGEMENT  
IDAHO STATE OFFICE  
1387 S VINNELL WAY  
BOISE ID 83709-1657

US DEPT OF INTERIOR  
BUREAU OF LAND MANAGEMENT  
200 S OAKLEY HWY  
BURLEY ID 83318

VALLEY VU CEMETERY  
PO BOX 65  
MALTA ID 83342-8612

LINDA L WALLIN  
2739 MCFALL CT  
LAS VEGAS NV 89121

RALPH WALLIN  
279 E 800 N  
GENOLA UT 84655

GLEN WARD  
WARD LAND & LIVESTOCK LLC  
227 E 400S  
BURLEY ID 83318

EUGENE WARD  
295 E 2ND N  
PO BOX 36  
MALTA ID 83342

WALLACE P WARD  
123 E 100 S  
BURLEY ID 83318

SARA JANE, CLARK AND VAUDIS J WARD  
2749 S NARROWS RD  
MALTA ID 83342

ROBERT W WARD  
2950 S NARROWS RD  
MALTA ID 83342

THOMAS C WARD  
450 W HWY 30  
BURLEY ID 83318

NANCY WARD  
BOX 1580  
ELBA ID 83326

DOUGLAS WARD  
PO BOX 102  
ALMO ID 83312

ROSCOE B AND JOYCE WARD  
PO BOX 108  
ALMO ID 83312

RONALD C AND VENNA C WARD  
PO BOX 109  
ALMO ID 83312

JANIS AND OLENE K WARR  
2231 S 2350 E  
MALTA ID 83342

WEBB BASIN DAIRY AND WEBB BASIN REAL ESTATE LLC  
406 N HISAW LN  
AMERICAN FALLS ID 83211

WELLS FARGO BANK NA  
BOISE BBG LOAN OPERATIONS CTR  
PO BOX 8203  
BOISE ID 83707-2203

WESTERN AG CREDIT FLCA  
10980 S JORDAN GATEWAY  
PO BOX 95850  
SOUTH JORDAN UT 84095-0850

DIANA M AND MICHAEL P WHEELER  
2155 E 100 S  
DECLO ID 83323

CLETA AND DENTON WHITAKER  
2145 S 2350 E  
MALTA ID 83342

JENNIFER L AND TRAVIS L WHITAKER  
2165 S 2350 E  
MALTA ID 83342

ANDREW W AND TIA K WHITAKER  
PO BOX 131  
MALTA ID 83342-0131

DOROTHY J AND WILLIAM K WICKEL  
1726 SOUTH ELBA ALMO RD  
ELBA ID 83342

ARDEN EUGENE AND WYNELL F WICKEL  
2337 E 1500 S  
MALTA ID 83342

JOHN H WIGHT  
PO BOX 621  
MALTA ID 83342

WILLIAM D JONES & SONS  
C/O WILIAM D JONES  
PO BOX 152  
ALMO ID 83312

WILLOW CREEK ENTERPRISES LLC  
C/O REED GIBBY  
872 E PEBBLE DR  
BURLEY ID 83318

CAROL J AND LYLE D WOODBURY  
152 N YALE RD  
DECLO ID 83323

LYLE D WOODBURY  
STAR RT BOX 54  
DECLO ID 83323

CINDA S, DELMAR L, KENNETH AND KENNETH D  
WOODWORTH  
CLEFT OF THE ROCK FARMS  
51 N 3350 E  
AMERICAN FALLS ID 83211

WYNN DEWSNUP FAMILY REVOCABLE TRUST  
PO BOX 767  
RUPERT ID 83350

JANET AND KIRTLAND YATES  
1941 S 2450 E  
MALTA ID 83342

ZIONS BANK  
102 W MAIN ST  
BURLEY ID 83318



ZIONS FIRST NATIONAL BANK  
COMMERCIAL BANKING CENTER  
1235 SOUTH UTAH AVE  
IDAHO FALLS ID 83402