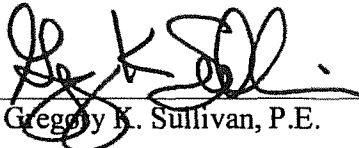

4. Attached as Exhibit 1 to this affidavit is a true and accurate map identifying Pocatello's wells that are located within the boundary of the American Falls Ground Water Management Area.
5. Attached as Exhibit 2 to this affidavit is a true and accurate list of Pocatello's wells that are located within the boundary of the American Falls Ground Water Management Area.
6. The contents of Exhibit 1 and 2 are based on information known to me at the time of the filing of this affidavit, and are true and correct to best of my knowledge, information and belief.

FURTHER AFFIANT SAYETH NAUGHT.

Dated this 3rd day of January, 2014.

By  _____
Gregory K. Sullivan, P.E.

BEFORE ME, the undersigned, a Notary Public, in and for said County and State on this 3rd Day of January, 2014, personally appeared Gregory K. Sullivan, P.E. who executed the above as his free and voluntary act.

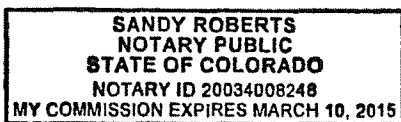

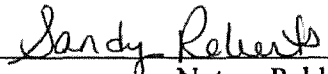
 _____
Notary Public

425 N Pine Dr

Bailey Co 80421

My Commission Expires: 3-10-2015

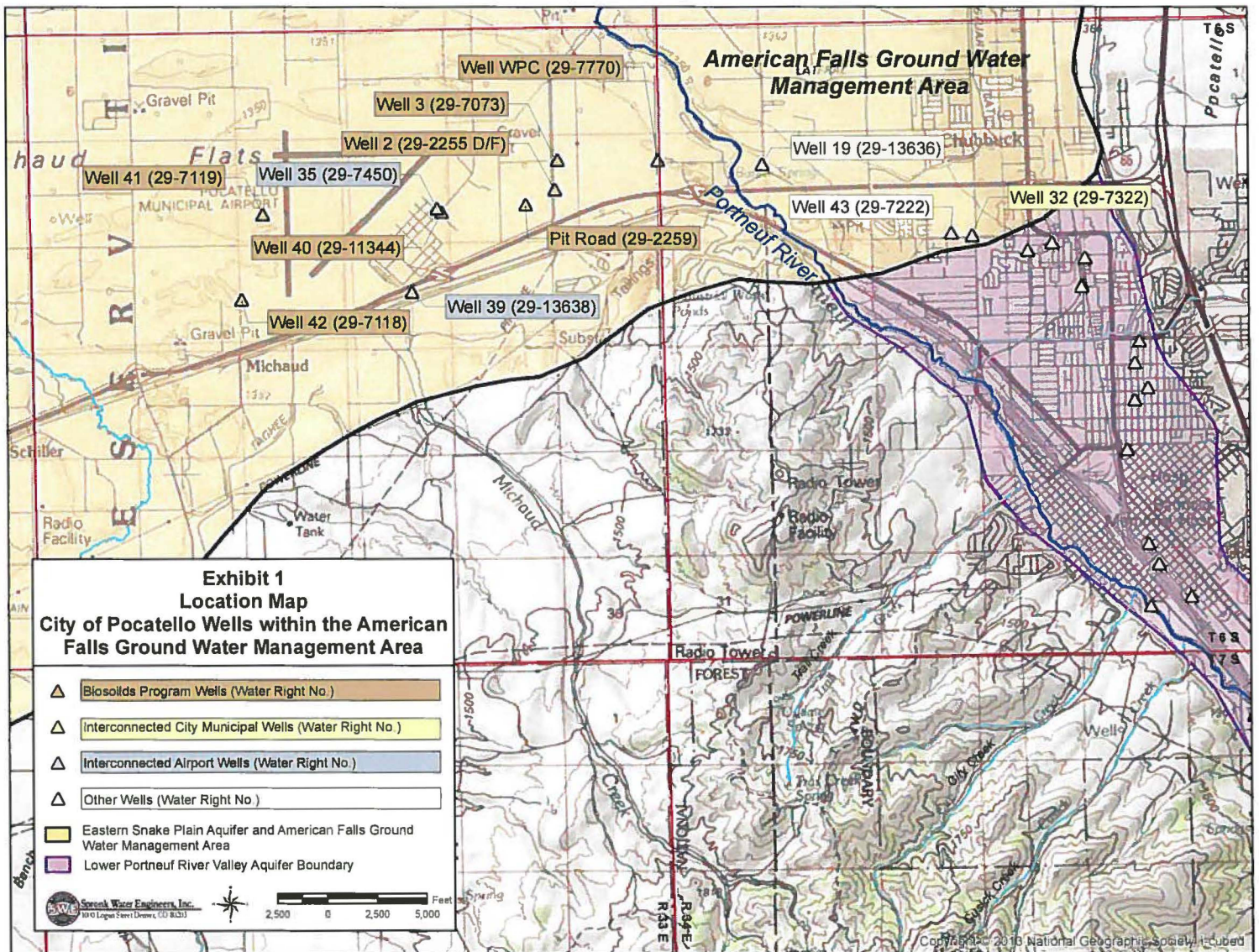

Exhibit 2

City of Pocatello Wells within the American Falls Ground Water Management Area

Water Right No.	Water Rights		Historical Well No. or Source	AKA/Name
	Priority Date (1)	Diversion Rate (cfs)		

CITY INTERCONNECTED WELLS AND WATER RIGHTS

29-7322	4/25/1976	17.06	32 (3.46 cfs)	
---------	-----------	-------	---------------	--

AIRPORT INTERCONNECTED WELLS AND WATER RIGHTS

29-13638	12/31/1940	2.20	39	Phillips 1
29-7450	6/13/1978	3.34	35	Phillips 3

BIO SOLIDS PROGRAM WATER RIGHTS

29-2255D	5/22/1939	0.482	2	A0007741
29-11344	12/31/1942	1.92	40	Phillips 2 Fortress A0007550
29-2259	6/20/1944	2.60	Pit Road	Swanson A0007773
29-2255F	9/16/1949	0.40	2	A0007741
29-7073	9/30/1971	1.49	3	A0008708
29-7118	4/11/1973	4.01	42	Airport 1 South Smith A0007545
29-7119	4/11/1973	6.00	41	Airport 2 North Smith 007547
29-7770	5/21/1984	4.46	WPC	City Pivot A0007549

OTHER WATER RIGHTS

29-13636	10/16/1958	0.80	19	
29-7222	8/22/1974	1.00	43	Ward Park