

Copy for Gary Spackman

Amy & Adam Kremin
22921 Covey Ln
Rathdrum, ID 83858
butterscotchkids@yahoo.com
akremin90@gmail.com

RECEIVED

JUL 22 2019

IDWR / NORTH

**BEFORE THE DEPARTMENT OF WATER RESOURCES
OF THE STATE OF IDAHO**

IN THE MATTER OF THE PETITIONS
FILED WITH THE DEPARTMENT
REGARDING APPOINTMENT OF
GORDON SYLTE AS A COMMISSIONER
OF FLOOD CONTROL DISTRICT NO. 17

Case No. P-FCD-2018-01

**NOTICE OF DISCLOSURE OF
WITNESSES AND OF EXCHANGE OF
EXHIBITS**

**REQUEST TO TAKE OFFICIAL NOTICE
AND INCLUDE CERTAIN MATTERS IN
RECORD OF DECISION**

COMES NOW Amy & Adam Kremin, hereby discloses to parties and the hearing officer, in accordance with the *Initial Notice of Parties; Order Denying Intervention and Setting Intervention Deadline; Notice of Hearing; Order Authorizing Discovery and Scheduling Order*, the following identity of witnesses Amy & Adam Kremin may call to testify at the hearing in this matter:

- (a) Gordon Sylte;
- (b) Laurin Scarcello
- (c) Debbie Andrews;
- (d) John Andrews;
- (e) Colby Clark
- (f) Gordon Stephenson

Amy & Adam further state that all proposed exhibits, listed here are being served on opposing counsel and the hearing officer contemporaneously with a copy of this document. Adam & Amy Kremin also reserves the right to seek to introduce into evidence as exhibits any documents or other materials identified, produced or received during discovery, as a result of public records requests, or otherwise.

Pursuant to Rules 602 (Official Notice) and 650 (Record for Decision) of the Department's Rules of Procedure, IDAPA 37.01.01, Adam & Amy Kremin hereby requests that the Hearing Officer take official notice of, and include in the record for decision, the following matters, as contained in the files of the Department:

Docket No. C-RWM-2016-001 (Complaint Regarding Watermaster in Water Dist. 95C);

Docket No. P-DR-2017-001 (Sylte's Petition for Declaratory Ruling);

Sylte v. IDWR, CV-2017-7491 (Judicial Review);

Sylte v. IDWR, Case No. 46062-2018 (Idaho Supreme Court); and

All water right and adjudication records of Gordon Sylte, Sylte Ranch LLC, and Twin Lakes Flood Control District No. 17.

DATED this 22 day of July 2019.

By 
Amy Kremin

Adam Kremin

CERTIFICATE OF SERVICE

I HEREBY CERTIFY that on this 22 day of July 2019, I served a true and correct copy of the foregoing document on the parties listed below by their designated method of service as indicated.

<p>Gary Spackman- IDWR Hearing Officer? PO Box 837720 Boise ID 83720-0098 gary.spackman@idwr.idaho.gov</p>	<p><input type="checkbox"/> U.S. First Class Mail, Postage Prepaid <input type="checkbox"/> U.S. Certified Mail, Postage Prepaid <input type="checkbox"/> Federal Express <input checked="" type="checkbox"/> Hand Delivery IDWR Northern Office <input checked="" type="checkbox"/> Electronic Mail or CM/ECF</p>
<p>Norm Semanko For Twin Lakes Improvement Association INC Parsons Behle & Latimer 800 West Main St Ste 1300 Boise Id 83720 nsemanko@parsonsbehle.com</p>	<p><input type="checkbox"/> U.S. First Class Mail, Postage Prepaid <input type="checkbox"/> U.S. Certified Mail, Postage Prepaid <input type="checkbox"/> Federal Express <input type="checkbox"/> Hand Delivery <input checked="" type="checkbox"/> Electronic Mail or CM/ECF</p>
<p>Gordon D. Sylte 8626 W. Sylte Ranch Road Rathdrum, ID 83858-6820 gordonsylte@icloud.com</p>	<p><input type="checkbox"/> U.S. First Class Mail, Postage Prepaid <input type="checkbox"/> U.S. Certified Mail, Postage Prepaid <input type="checkbox"/> Federal Express <input checked="" type="checkbox"/> Hand Delivery <input checked="" type="checkbox"/> Electronic Mail or CM/ECF</p>
<p>John L. Andrews PO Box 384 Rathdrum, ID 83858 Finder4@aol.com</p>	<p><input type="checkbox"/> U.S. First Class Mail, Postage Prepaid <input type="checkbox"/> U.S. Certified Mail, Postage Prepaid <input type="checkbox"/> Federal Express <input type="checkbox"/> Hand Delivery <input checked="" type="checkbox"/> Electronic Mail or CM/ECF</p>
<p>Ronald Cater 628 W. 22nd Ave. Spokane, WA 99203 rcater@peoplepc.com</p>	<p><input type="checkbox"/> U.S. First Class Mail, Postage Prepaid <input type="checkbox"/> U.S. Certified Mail, Postage Prepaid <input type="checkbox"/> Federal Express <input type="checkbox"/> Hand Delivery <input checked="" type="checkbox"/> Electronic Mail or CM/ECF</p>
<p>John Dieckman 45617 South Thor Street Spokane, WA 99223 Dieck3512@gmail.com</p>	<p><input type="checkbox"/> U.S. First Class Mail, Postage Prepaid <input type="checkbox"/> U.S. Certified Mail, Postage Prepaid <input type="checkbox"/> Federal Express <input type="checkbox"/> Hand Delivery <input checked="" type="checkbox"/> Electronic Mail or CM/ECF</p>

Subject: **Flooding**
Date: 3/20/2017 6:14:29 PM Pacific Standard Time
From: fordebto@aol.com
To: gorjon@suddenlink.net, sgood5350@frontier.com, bahunsinger@yahoo.com
Bcc: morgan.case@idwr.idaho.gov, adam@zayconfoods.com

Hi Gordon and Gordon.

Just to keep you apprised as things come to light. These two properties are flooding. And are near the Twin Low Camp

The one is over their resting wall in some parts by 5-7 feet with the water depth on top of the wall about 1 1/2 feet.

Thanks Debbie Andrews

TLIA

Dave Surleys

Adam Kremin's

Adam Kremin's

Sent from my iPhone

3Attached Images



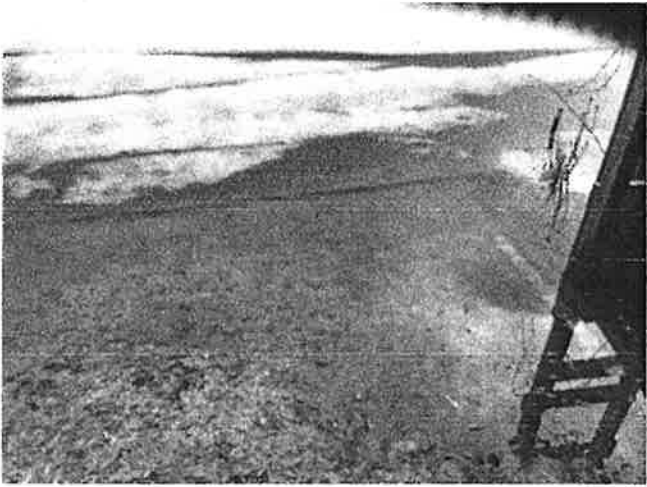
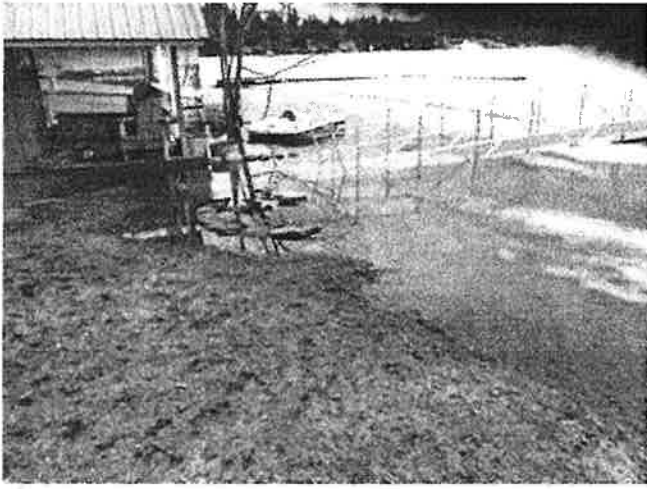

Subject: **Re: Flooding**
Date: 3/20/2017 6:17:55 PM Pacific Standard Time
From: adam@zayconfresh.com
To: fordebto@aol.com

thanks!

Adam Kremin
(509) 216-0176

On Mon, Mar 20, 2017 at 7:14 PM -0600, "Debra Andrews" <fordebto@aol.com> wrote:

Hi Gordon and Gordon.

Just to keep you apprised as things come to light. These two properties are flooding. And are near the Twin

Low Camp

The one is over their resting wall in some parts by 5-7 feet with the water depth on top of the wall about 11/2 feet.

Thanks Debbie Andrews

TLIA



Dave Surleys



Adam Kremin's



Adam Kremin's

Sent from my iPhone

<p>Susan Ellis P O Box 804 Rathdrum, Idaho 83858 Susan_elizabeth_ellis@hotmail.com</p>	<p><input type="checkbox"/> U.S. First Class Mail, Postage Prepaid <input type="checkbox"/> U.S. Certified Mail, Postage Prepaid <input type="checkbox"/> Federal Express <input type="checkbox"/> Hand Delivery <input checked="" type="checkbox"/> Electronic Mail or CM/ECF</p>
<p>Jean & Harry Emerson PO Box 944 Rathdrum ID 83858 Jean.emerson922@gmail.com Harry.emerson@gmail.com</p>	<p><input type="checkbox"/> U.S. First Class Mail, Postage Prepaid <input type="checkbox"/> U.S. Certified Mail, Postage Prepaid <input type="checkbox"/> Federal Express <input type="checkbox"/> Hand Delivery <input checked="" type="checkbox"/> Electronic Mail or CM/ECF</p>
<p>Paul Finman FinmanFarm 764 S. Clearwater Loop Post Falls, ID 83854 pfinman@lcfamps.com</p>	<p><input type="checkbox"/> U.S. First Class Mail, Postage Prepaid <input type="checkbox"/> U.S. Certified Mail, Postage Prepaid <input type="checkbox"/> Federal Express <input type="checkbox"/> Hand Delivery <input checked="" type="checkbox"/> Electronic Mail or CM/ECF</p>
<p>Barbara Herr 21737 Dellar Bleach Lane Twin Lakes, ID haspedis@mindspring.com</p>	<p><input type="checkbox"/> U.S. First Class Mail, Postage Prepaid <input type="checkbox"/> U.S. Certified Mail, Postage Prepaid <input type="checkbox"/> Federal Express <input type="checkbox"/> Hand Delivery <input checked="" type="checkbox"/> Electronic Mail or CM/ECF</p>
<p>Berne & Pamela Indahl 4203 E. 17th Avenue Spokane, WA 99223 berneindahl@aol.com; indahlaw@aol.com</p>	<p><input type="checkbox"/> U.S. First Class Mail, Postage Prepaid <input type="checkbox"/> U.S. Certified Mail, Postage Prepaid <input type="checkbox"/> Federal Express <input type="checkbox"/> Hand Delivery <input checked="" type="checkbox"/> Electronic Mail or CM/ECF</p>
<p>Amy & Adam Kremin 22921 Covey Ln Rathdrum, ID 83858 butterscotchkids@yahoo.com akremin90@gmail.com</p>	<p><input type="checkbox"/> U.S. First Class Mail, Postage Prepaid <input type="checkbox"/> U.S. Certified Mail, Postage Prepaid <input type="checkbox"/> Federal Express <input type="checkbox"/> Hand Delivery <input checked="" type="checkbox"/> Electronic Mail or CM/ECF</p>
<p>Clint & Patti Marvel 4010 S Wooddruff Rd Spokane WA 99206 clintandpatti@comcast.net Patti.marvel@northwestfcs.com</p>	<p><input type="checkbox"/> U.S. First Class Mail, Postage Prepaid <input type="checkbox"/> U.S. Certified Mail, Postage Prepaid <input type="checkbox"/> Federal Express <input type="checkbox"/> Hand Delivery <input checked="" type="checkbox"/> Electronic Mail or CM/ECF</p>

Harold Greenfield Trust c/o Cindy Mathisen, Sheree Greenfield & Lori Snider 938 S. Ridgewood Ave. Tacoma, WA 98405 Cindymathisen59@gmail.com	<input type="checkbox"/> U.S. First Class Mail, Postage Prepaid <input type="checkbox"/> U.S. Certified Mail, Postage Prepaid <input type="checkbox"/> Federal Express <input type="checkbox"/> Hand Delivery <input checked="" type="checkbox"/> Electronic Mail or CM/ECF
Dave Nipp 2700 E Seltice Ste 2 Post Falls, ID 83854 dnipp@farmersagent.com	<input type="checkbox"/> U.S. First Class Mail, Postage Prepaid <input type="checkbox"/> U.S. Certified Mail, Postage Prepaid <input type="checkbox"/> Federal Express <input type="checkbox"/> Hand Delivery <input checked="" type="checkbox"/> Electronic Mail or CM/ECF
Travis Roth 20969 N. Cochran Ln Rathdrum, ID 83858 Travis.l.roth@gmail.com	<input type="checkbox"/> U.S. First Class Mail, Postage Prepaid <input type="checkbox"/> U.S. Certified Mail, Postage Prepaid <input type="checkbox"/> Federal Express <input type="checkbox"/> Hand Delivery <input checked="" type="checkbox"/> Electronic Mail or CM/ECF
Linda Solan 4721 E. 41st Ct. Spokane, WA 99223 lindaapplesolan@gmail.com	<input type="checkbox"/> U.S. First Class Mail, Postage Prepaid <input type="checkbox"/> U.S. Certified Mail, Postage Prepaid <input type="checkbox"/> Federal Express <input type="checkbox"/> Hand Delivery <input checked="" type="checkbox"/> Electronic Mail or CM/ECF
Susan Goodrich 8626 W Sylte Ranch Rd Rathdrum, ID 83858 Sgood5350@frontier.com	<input type="checkbox"/> U.S. First Class Mail, Postage Prepaid <input type="checkbox"/> U.S. Certified Mail, Postage Prepaid <input type="checkbox"/> Federal Express <input checked="" type="checkbox"/> Hand Delivery <input checked="" type="checkbox"/> Electronic Mail or CM/ECF



Amy Kremin

Adam Kremin

IN THE MATTER OF THE PETITIONS
FILED WITH THE DEPARTMENT
REGARDING APPOINTMENT OF
GORDON SYLTE AS A COMMISSIONER
OF FLOOD CONTROL DISTRICT NO. 17

Case No. P-FCD-2018-01

Exhibits

1. Email correspondence re: Flooding 3/20/2017 Pictures Kremin and Surly properties pages 1-2
2. Email correspondence re: Flooding 3/21/2017 Pictures Adam Kremin Response page 1
3. Pictures Flooding Twin Lakes Area pages 1-10
4. Pictures Beached and broken docks Pages 11-12

Twin Lakes Dam Staff Gauge March 18, 2017

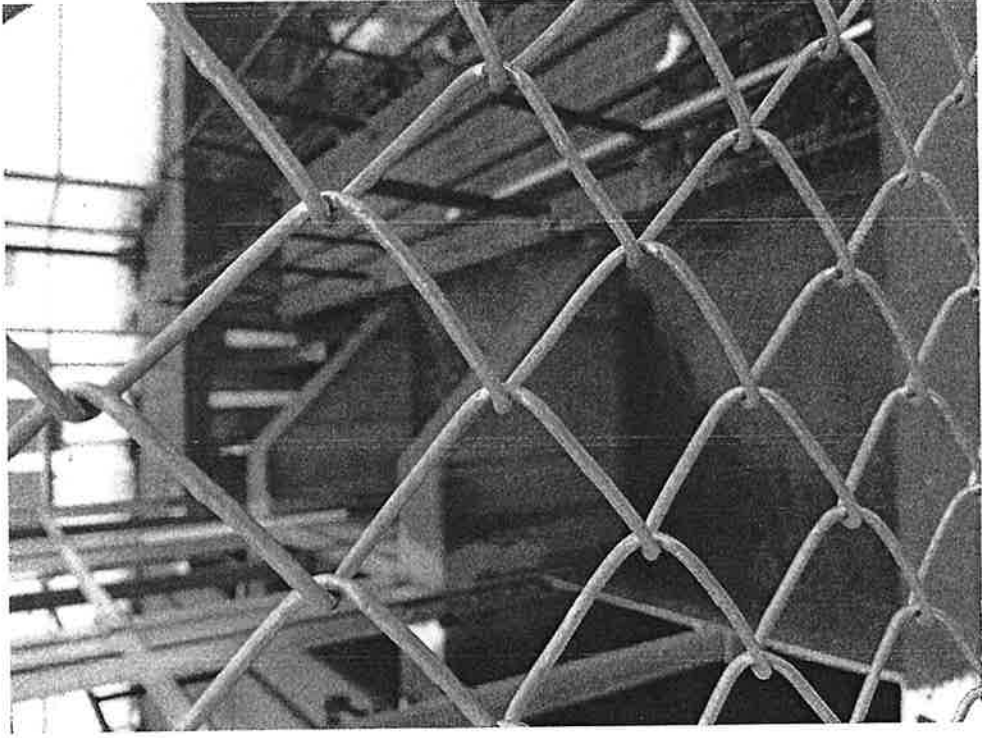

Twin Lakes Dam Staff Gauge March 18, 2017

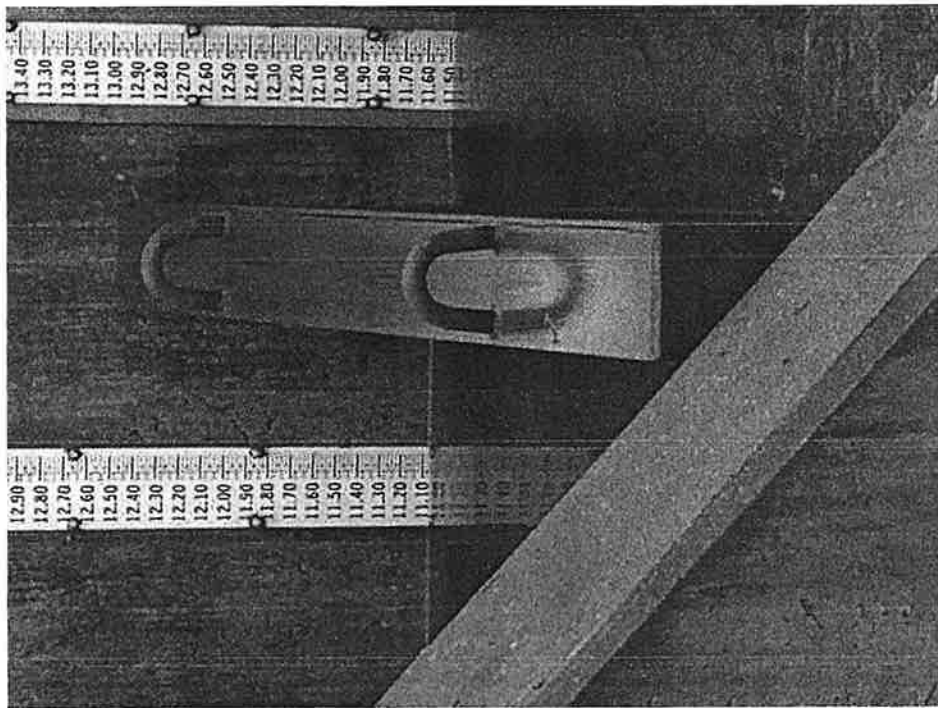

Pearson Property Lower Lake, at Dam March 17, 2017

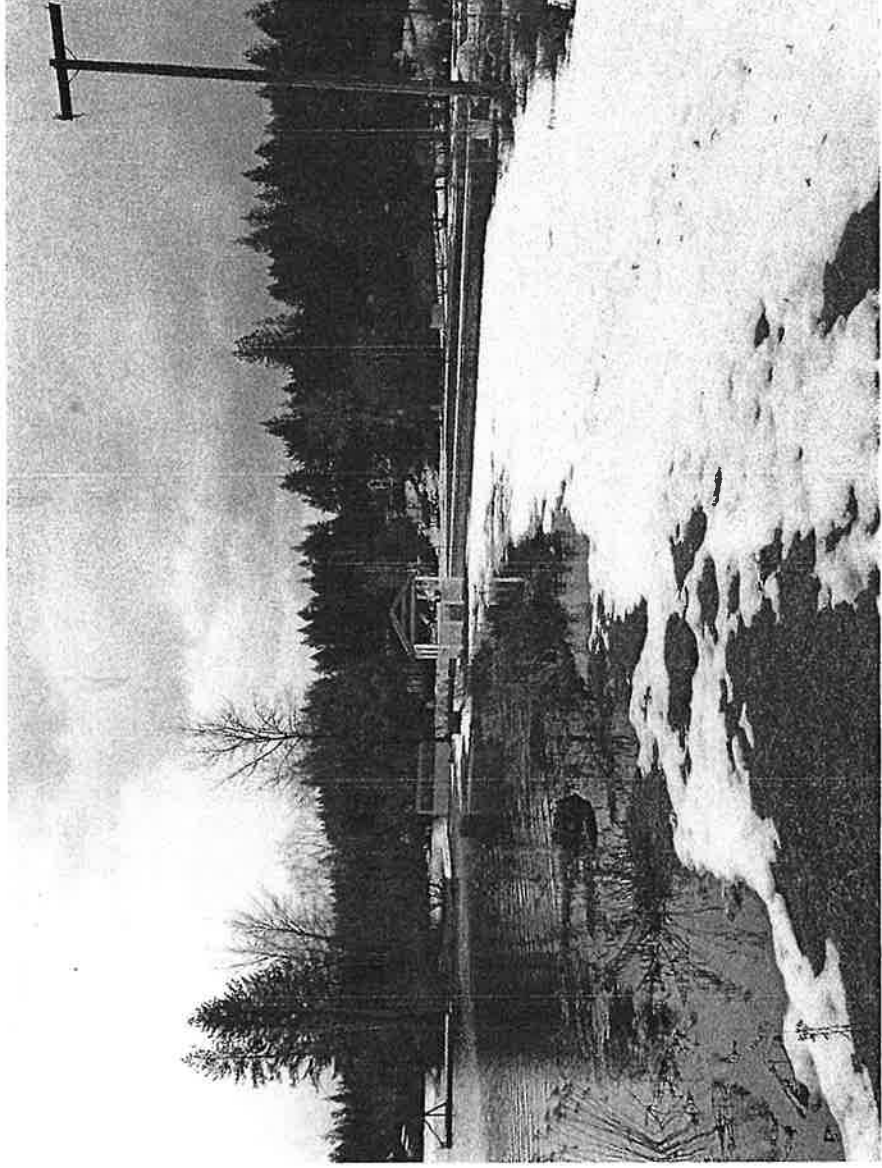

Upper Lake Flooding March 18, 2017

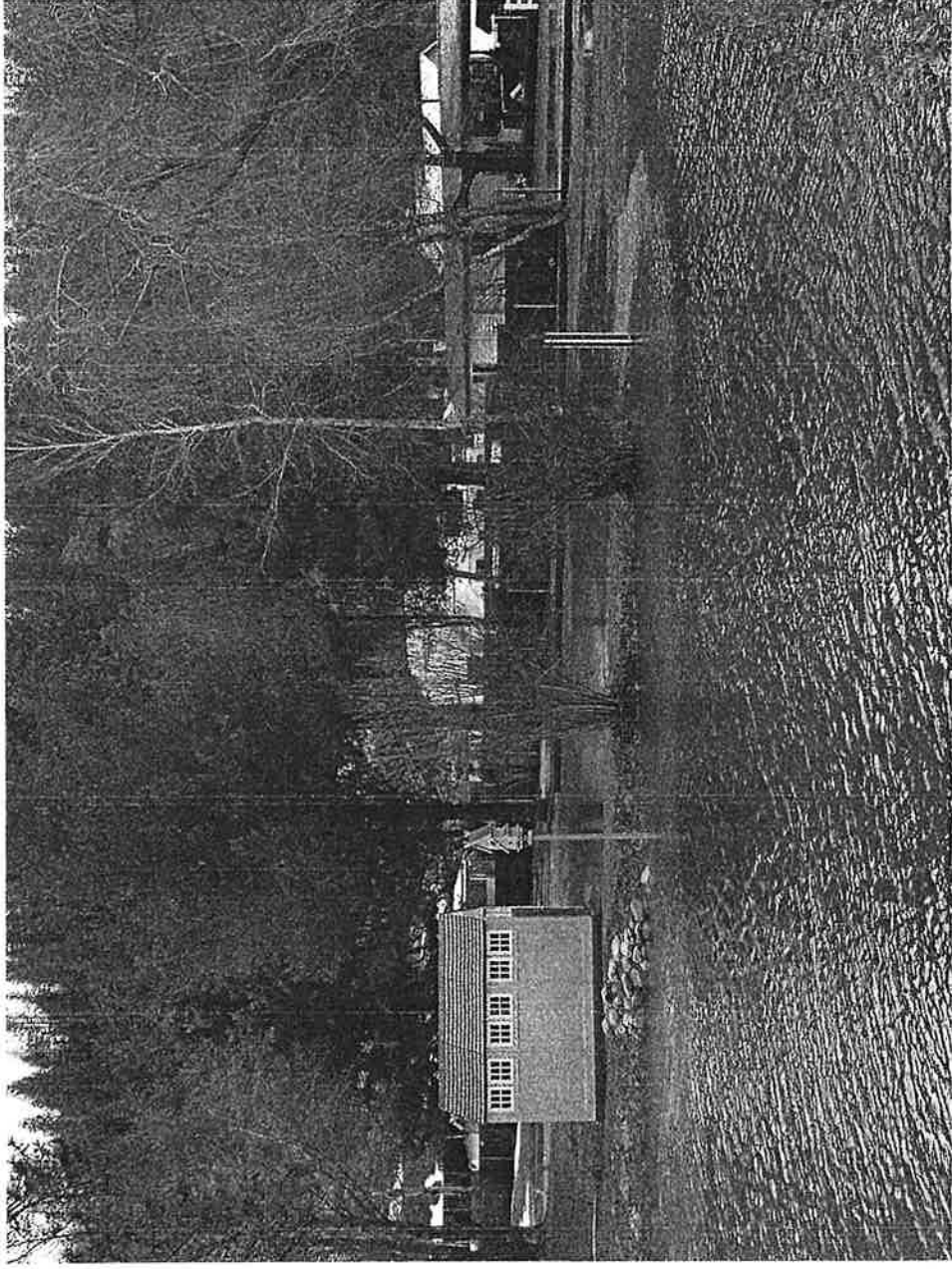

Upper Lake Flooding March 18, 2017

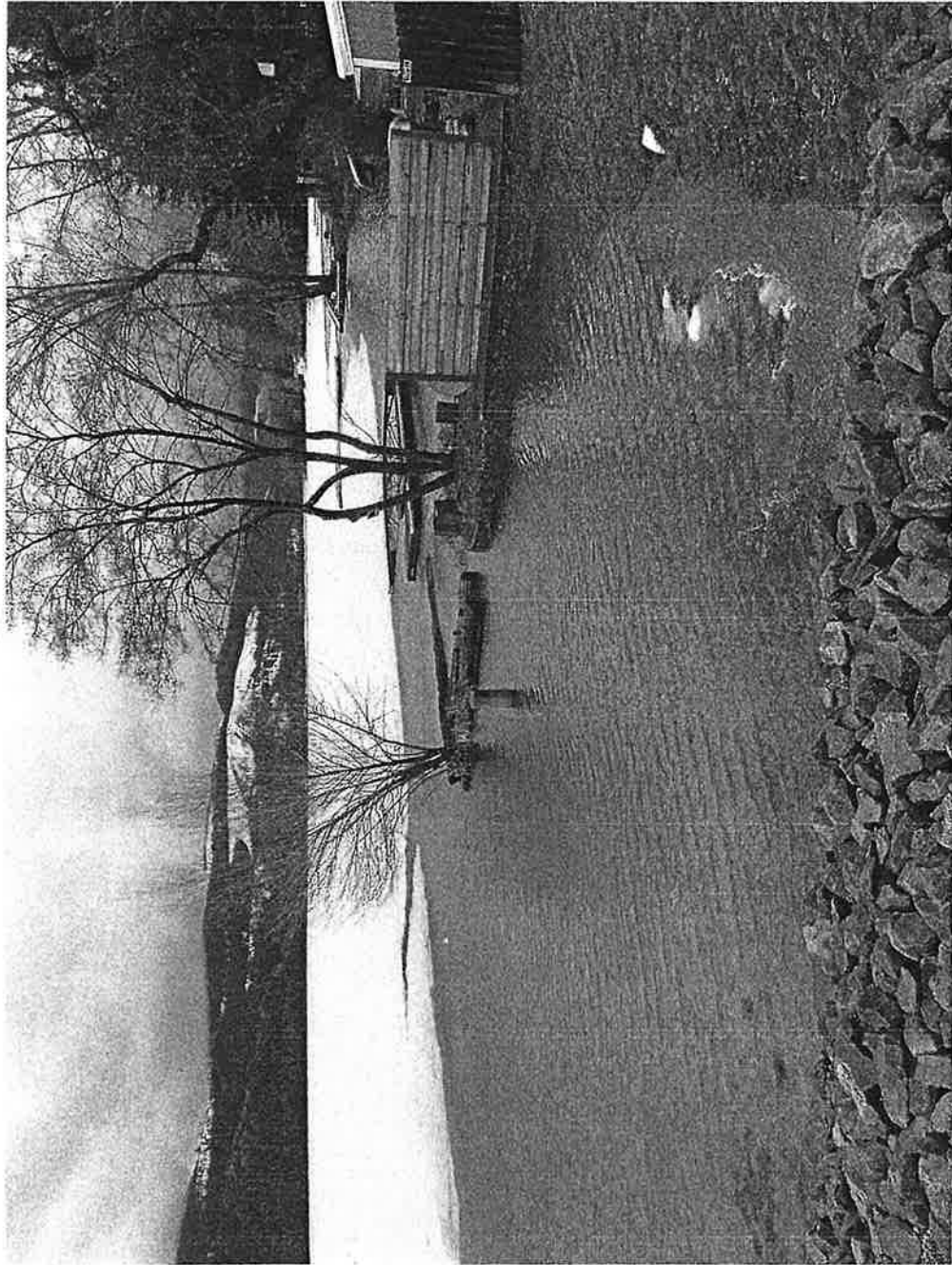

Twin Lake Flooding March 18, 2017

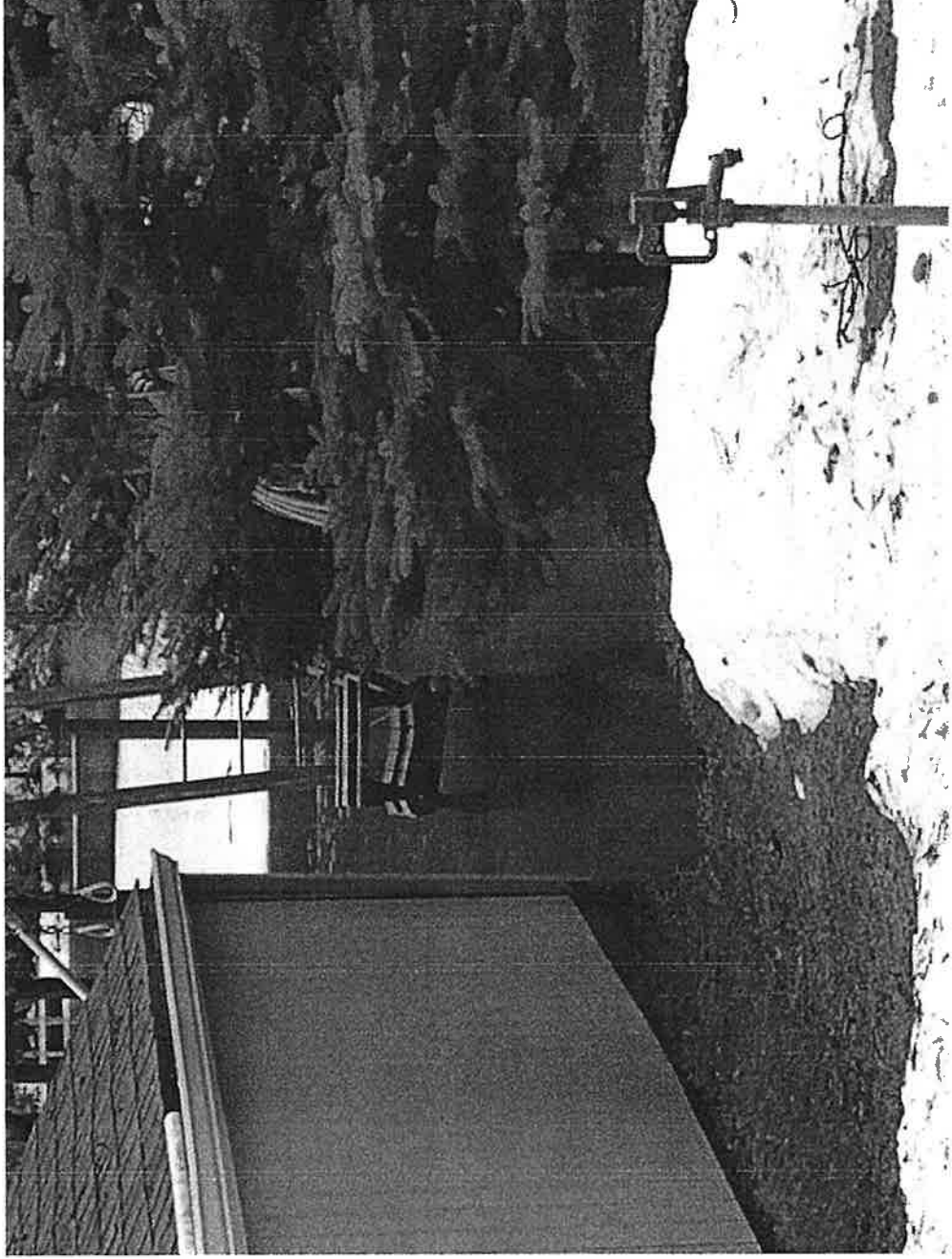

Twin Lake Flooding March 18, 2017

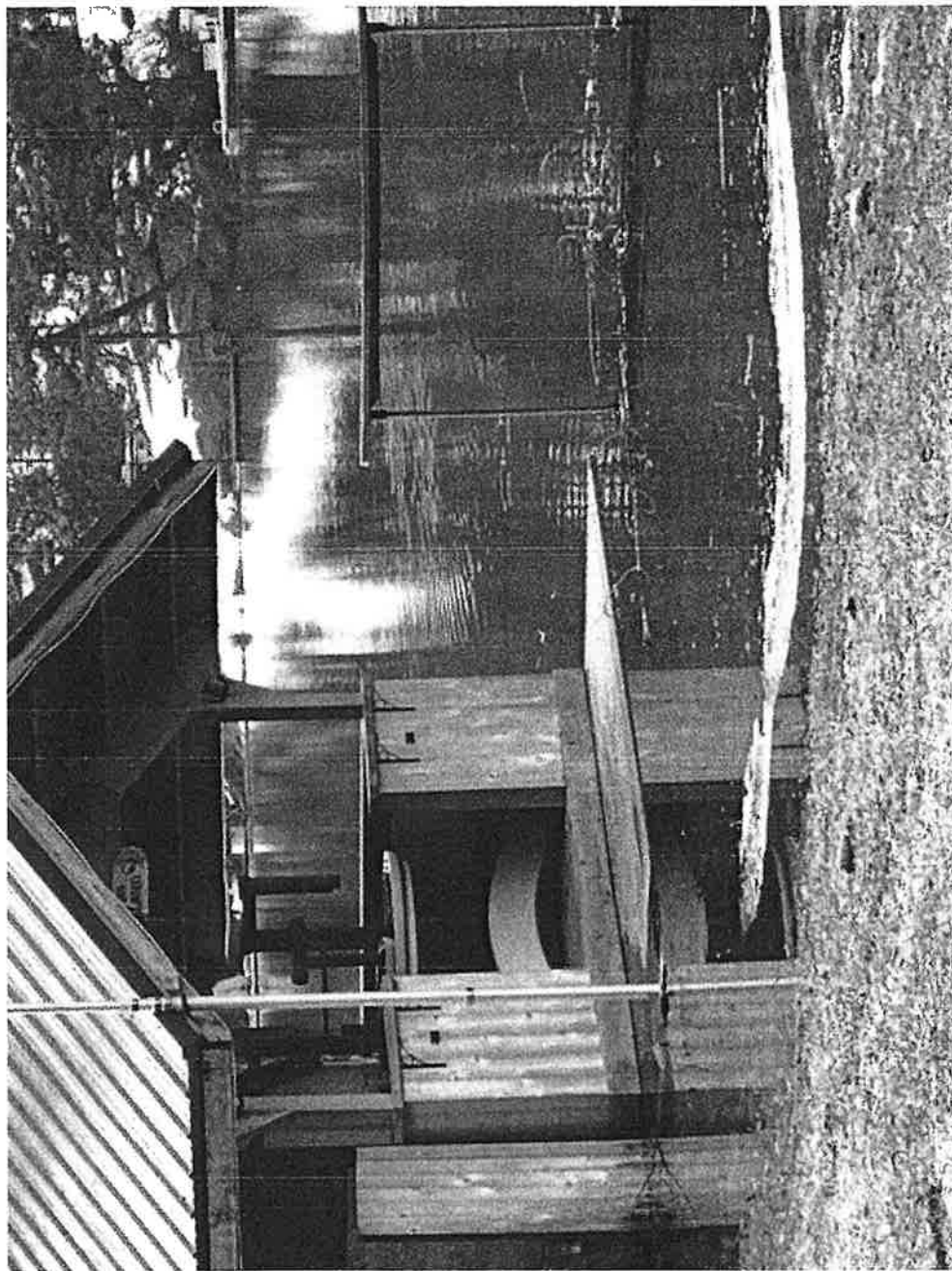

Evening Trail Rd March 18, 2017

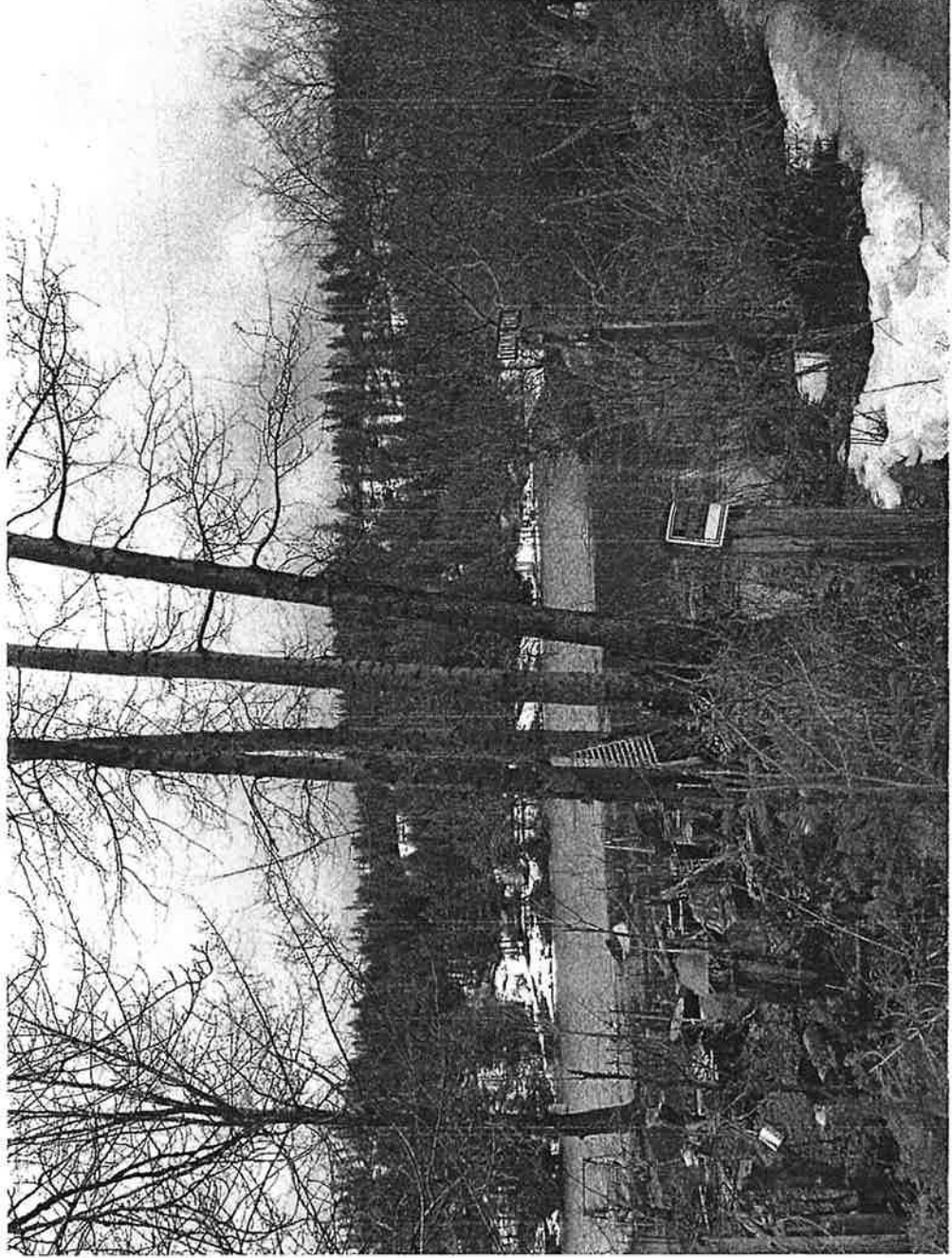

Evening Trail Rd March 18 2017



Twin Lake Flooding March 18, 2017

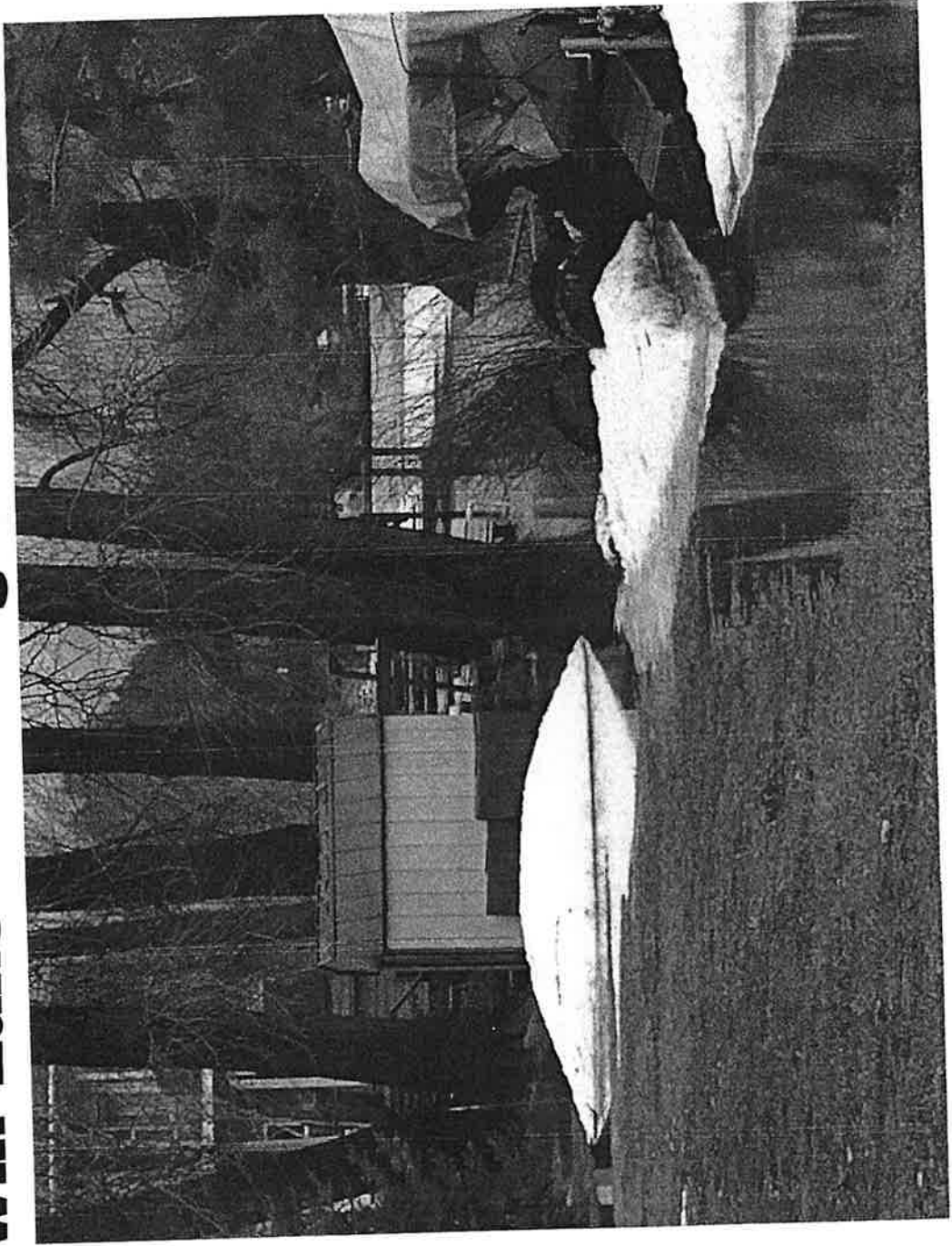

Colby Clark Property Broken Dock- Low water

2015

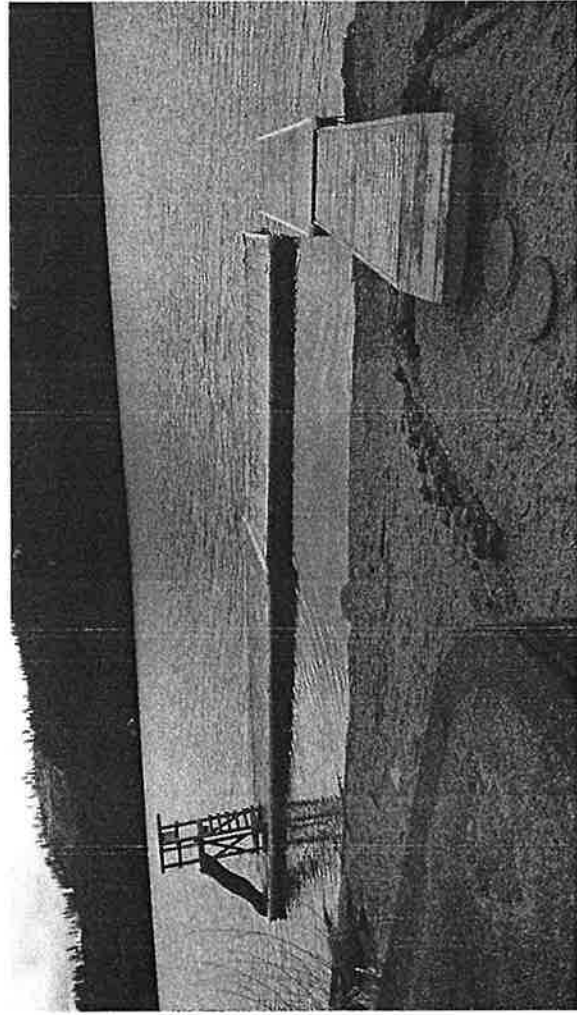

2016

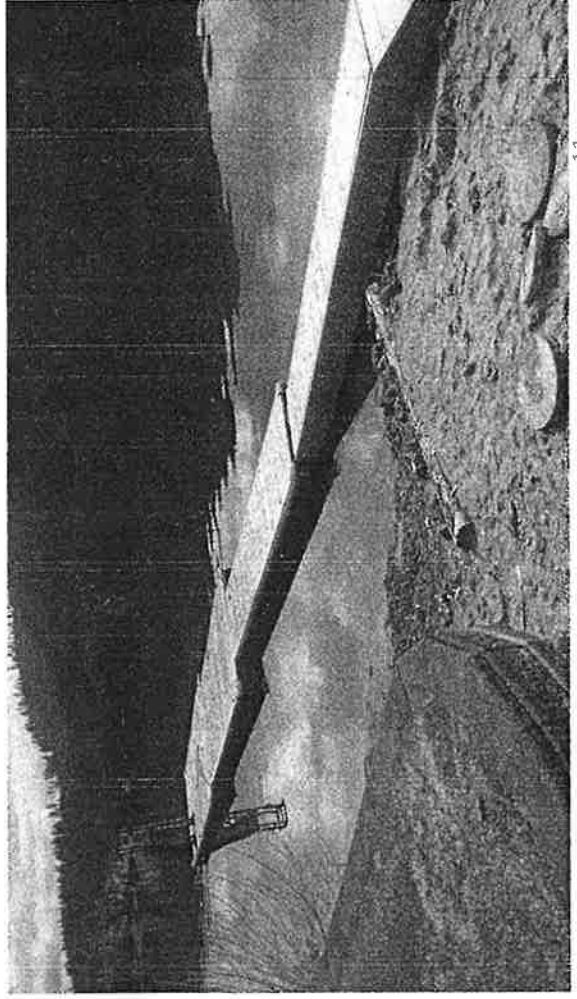

Beached Docks Lower Twin Lakes- Echo Beach Area 2015

