

JOINT APPLICATION FOR PERMITS

MAY 12 2017

U.S. ARMY CORPS OF ENGINEERS - IDAHO DEPARTMENT OF WATER RESOURCES - IDAHO DEPARTMENT OF LANDS

WATER RESOURCES
WESTERN REGION

Authorities: The Department of Army Corps of Engineers (Corps), Idaho Department of Water Resources (IDWR), and Idaho Department of Lands (IDL) established a joint process for activities impacting jurisdictional waterways that require review and/or approval of both the Corps and State of Idaho. Department of Army permits are required by Section 10 of the Rivers & Harbors Act of 1899 for any structure(s) or work in or affecting navigable waters of the United States and by Section 404 of the Clean Water Act for the discharge of dredged or fill materials into waters of the United States, including adjacent wetlands. State permits are required under the State of Idaho, Stream Protection Act (Title 42, Chapter 38, Idaho Code and Lake Protection Act (Section 58, Chapter 13 et seq., Idaho Code). In addition the information will be used to determine compliance with Section 401 of the Clean Water Act by the appropriate State, Tribal or Federal entity.

Joint Application: Information provided on this application will be used in evaluating the proposed activities. Disclosure of requested information is voluntary. Failure to supply the requested information may delay processing and issuance of the appropriate permit or authorization. **Applicant will need to send a completed application, along with one (1) set of legible, black and white (8 1/2"x11"), reproducible drawings that illustrate the location and character of the proposed project / activities to both the Corps and the State of Idaho.**

See Instruction Guide for assistance with Application. Accurate submission of requested information can prevent delays in reviewing and permitting your application. Drawings including vicinity maps, plan-view and section-view drawings must be submitted on 8-1/2 x 11 papers.

Do not start work until you have received all required permits from both the Corps and the State of Idaho

FOR AGENCY USE ONLY										
USACE NWW-		Date Received:			<input type="checkbox"/> Incomplete Application Returned			Date Returned:		
Idaho Department of Water Resources No. 582-20066		Date Received: 5/12/17			<input checked="" type="checkbox"/> Fee Received DATE: 5/12/17			Receipt No.: W045270		
Idaho Department of Lands No.		Date Received:			<input type="checkbox"/> Fee Received DATE:			Receipt No.:		
INCOMPLETE APPLICANTS MAY NOT BE PROCESSED										
1. CONTACT INFORMATION - APPLICANT Required:					2. CONTACT INFORMATION - AGENT:					
Name: GAY RICHARDSON					Name:					
Company: NONE					Company:					
Mailing Address: P.O. BOX 314					Mailing Address:					
City: ELK CITY		State: ID	Zip Code: 83525		City:		State:	Zip Code:		
Phone Number (include area code): 208-258-9568		E-mail: gayrichardson@idaho.net			Phone Number (include area code):		E-mail:			
3. PROJECT NAME or TITLE: GENESIS TWO PLACER					4. PROJECT STREET ADDRESS: 356 MAIN STREET					
5. PROJECT COUNTY: IDAHO		6. PROJECT CITY: ELK CITY			7. PROJECT ZIP CODE: 83525		8. NEAREST WATERWAY/WATERBODY: RED RIVER			
9. TAX PARCEL ID#:		10. LATITUDE: 45° 47.425'		11a. 1/4:	11b. 1/4:	11c. SECTION: 6	11d. TOWNSHIP: 28N	11e. RANGE: 9E		
12a. ESTIMATED START DATE: June 15, 2017		12b. ESTIMATED END DATE: October 30, 2017			13a. IS PROJECT LOCATED WITHIN ESTABLISHED TRIBAL RESERVATION BOUNDARIES? <input checked="" type="checkbox"/> NO <input type="checkbox"/> YES Tribe:					
13b. IS PROJECT LOCATED IN LISTED ESA AREA? <input type="checkbox"/> NO <input checked="" type="checkbox"/> YES					13c. IS PROJECT LOCATED ON/NEAR HISTORICAL SITE? <input checked="" type="checkbox"/> NO <input type="checkbox"/> YES					
14. DIRECTIONS TO PROJECT SITE: Include vicinity map with legible crossroads, street numbers, names, landmarks. <i>from Brangerville proceed up highway 14 along Southpark Clearwater River to cut-off to Red River & Elk City. Proceed up Red River to coordinates given on Plan View map.</i>										
15. PURPOSE and NEED: <input type="checkbox"/> Commercial <input type="checkbox"/> Industrial <input type="checkbox"/> Public <input checked="" type="checkbox"/> Private <input type="checkbox"/> Other Describe the reason or purpose of your project; include a brief description of the overall project. Continue to Block 16 to detail each work activity and overall project. <i>gold suction dredge mining in river as a source of income</i>										

SCANNED

MAY 31 2017

16. DETAILED DESCRIPTION OF EACH ACTIVITY WITHIN OVERALL PROJECT. Specifically indicate portions that take place in waters of the United States, including wetlands: Include dimensions; equipment, construction, methods; erosion, sediment and turbidity controls; hydrological changes: general stream/river water flows, estimated winter/summer flows; borrow sources, disposal locations etc.:

dredging for gold with 4 inch suction dredge of 8 horsepower dredge is approximately 40 inches wide by +12 feet long. Moving gravel below high water mark to bedrock. Sediment & turbidity controls are the same as has been in the regulations for some time now.

17. DESCRIBE ALTERNATIVES CONSIDERED to AVOID or MEASURES TAKEN to MINIMIZE and/ or COMPENSATE for IMPACTS to WATERS of the UNITED STATES, INCLUDING WETLANDS: See Instruction Guide for specific details.

Any impacts are taken care of in the suction dredge regulations.

18. PROPOSED MITIGATION STATEMENT or PLAN: If you believe a mitigation plan is not needed, provide a statement and your reasoning why a mitigation plan is NOT required. Or, attach a copy of your proposed mitigation plan.

Don't believe any mitigation plan is needed as this is spelled out in the regulations on suction dredges.

19. TYPE and QUANTITY of MATERIAL(S) to be discharged below the ordinary high water mark and/or wetlands:

Dirt or Topsoil: _____ cubic yards
 Dredged Material: 30 cubic yards
 Clean Sand: _____ cubic yards
 Clay: _____ cubic yards
 Gravel, Rock, or Stone: _____ cubic yards
 Concrete: _____ cubic yards
 Other (describe): _____ : _____ cubic yards
 Other (describe): _____ : _____ cubic yards

TOTAL: 30 cubic yards

20. TYPE and QUANTITY of impacts to waters of the United States, including wetlands:

Filling: _____ acres _____ sq ft. _____ cubic yards
 Backfill & Bedding: _____ acres _____ sq ft. _____ cubic yards
 Land Clearing: _____ acres _____ sq ft. _____ cubic yards
 Dredging: _____ acres _____ sq ft. 30 cubic yards
 Flooding: _____ acres _____ sq ft. _____ cubic yards
 Excavation: _____ acres _____ sq ft. _____ cubic yards
 Draining: _____ acres _____ sq ft. _____ cubic yards
 Other: _____ : _____ acres _____ sq ft. _____ cubic yards

TOTALS: _____ acres _____ sq ft. 30 cubic yards

21. HAVE ANY WORK ACTIVITIES STARTED ON THIS PROJECT? NO YES If yes, describe ALL work that has occurred including dates.

22. LIST ALL PREVIOUSLY ISSUED PERMIT AUTHORIZATIONS: *NONE*

23. YES, Alteration(s) are located on Public Trust Lands, Administered by Idaho Department of Lands *N.A.*

24. SIZE AND FLOW CAPACITY OF BRIDGE/CULVERT and DRAINAGE AREA SERVED: *N.A.* Square Miles

25. IS PROJECT LOCATED IN A MAPPED FLOODWAY? NO YES If yes, contact the floodplain administrator in the local government jurisdiction in which the project is located. A Floodplain Development permit and a No-rise Certification may be required.

26a WATER QUALITY CERTIFICATION: Pursuant to the Clean Water Act, anyone who wishes to discharge dredge or fill material into the waters of the United States, either on private or public property, must obtain a Section 401 Water Quality Certification (WQC) from the appropriate water quality certifying government entity.
See Instruction Guide for further clarification and all contact information.

The following information is requested by IDEQ and/or EPA concerning the proposed impacts to water quality and anti-degradation:

- NO YES Is applicant willing to assume that the affected waterbody is high quality?
- NO YES Does applicant have water quality data relevant to determining whether the affected waterbody is high quality or not?
- NO YES Is the applicant willing to collect the data needed to determine whether the affected waterbody is high quality or not?

26b. BEST MANAGEMENT PRACTICES (BMP's): List the Best Management Practices and describe these practices that you will use to minimize impacts on water quality and anti-degradation of water quality. All feasible alternatives should be considered - treatment or otherwise. Select an alternative which will minimize degrading water quality

suction dredges in this category (4 inch) already have water impact in regulations on suction dredges

Through the 401 Certification process, water quality certification will stipulate minimum management practices needed to prevent degradation.

27. LIST EACH IMPACT to stream, river, lake, reservoir, including shoreline: Attach site map with each impact location. *N.A.*

Activity	Name of Water Body	Intermittent Perennial	Description of Impact and Dimensions	Impact Length Linear Feet
TOTAL STREAM IMPACTS (Linear Feet):				

28. LIST EACH WETLAND IMPACT include mechanized clearing, fill, excavation, flood, drainage, etc. Attach site map with each impact location. *N.A.*

Activity	Wetland Type: Emergent, Forested, Scrub/Shrub	Distance to Water Body (linear ft)	Description of Impact Purpose: road crossing, compound, culvert, etc.	Impact Length (acres, square ft linear ft)
TOTAL WETLAND IMPACTS (Square Feet):				

29. ADJACENT PROPERTY OWNERS NOTIFICATION REQUIREMENT: Provide contact information of ALL adjacent property owners below.

Name: *N. A, all lands on upper and lower end of claim are*
 Mailing Address: *Joint Service.*

City: State: Zip Code:
 Phone Number (include area code): E-mail:

Name:
 Mailing Address:
 City: State: Zip Code:
 Phone Number (include area code): E-mail:

Name:
 Mailing Address:
 City: State: Zip Code:
 Phone Number (include area code): E-mail:

Name:
 Mailing Address:
 City: State: Zip Code:
 Phone Number (include area code): E-mail:

Name:
 Mailing Address:
 City: State: Zip Code:
 Phone Number (include area code): E-mail:

Name:
 Mailing Address:
 City: State: Zip Code:
 Phone Number (include area code): E-mail:

Name:
 Mailing Address:
 City: State: Zip Code:
 Phone Number (include area code): E-mail:

Name:
 Mailing Address:
 City: State: Zip Code:
 Phone Number (include area code): E-mail:

30. SIGNATURES: STATEMENT OF AUTHORIZATION / CERTIFICATION OF AGENT / ACCESS

Application is hereby made for permit, or permits, to authorize the work described in this application and all supporting documentation. I certify that the information in this application is complete and accurate. I further certify that I possess the authority to undertake the work described herein; or am acting as the duly authorized agent of the applicant (Block 2). I hereby grant the agencies to which this application is made, the right to access/come upon the above-described location(s) to inspect the proposed and completed work/activities.

Signature of Applicant: *Gay Richardson* Date: *5-5-17*

Signature of Agent: _____ Date: _____

This application must be signed by the person who desires to undertake the proposed activity AND signed by a duly authorized agent (see Block 1, 2, 30). Further, 18 USC Section 1001 provides that: "Whoever, in any manner within the jurisdiction of any department of the United States knowingly and willfully falsifies, conceals, or covers up any trick, scheme, or disguises a material fact or makes any false, fictitious, or fraudulent statements or representations or makes or uses any false writing or document knowing same to contain any false, fictitious or fraudulent statements or entry, shall be fined not more than \$10,000 or imprisoned not more than five years or both".

SCANNED

MAY 31 2017

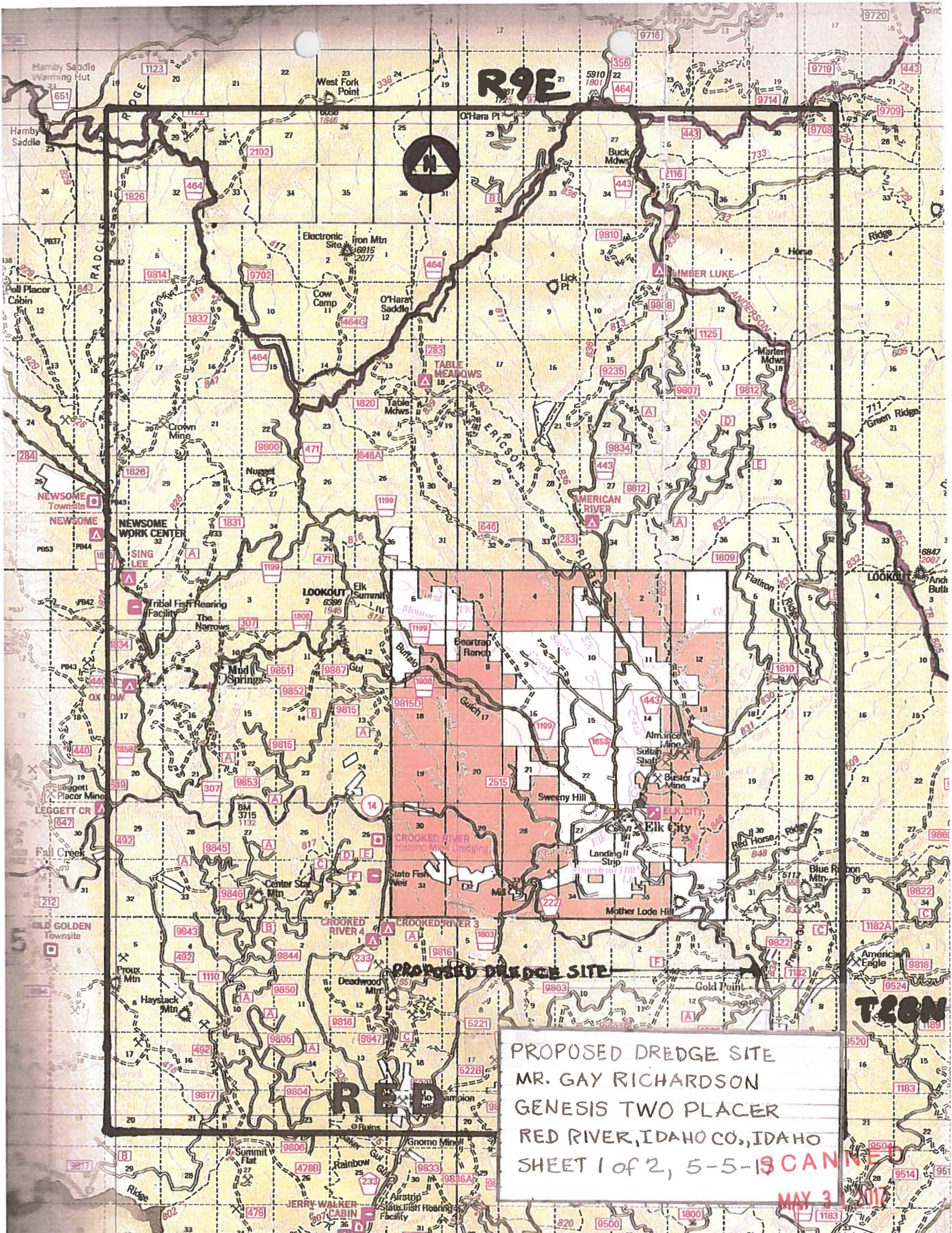

R9E

PROPOSED DREDGE SITE

PROPOSED DREDGE SITE
MR. GAY RICHARDSON
GENESIS TWO PLACER
RED RIVER, IDAHO CO., IDAHO
SHEET 1 of 2, 5-5-13

MAY 31 2017

TCON

RED

R



PROPOSED DREDGE SITE - 150 FT.

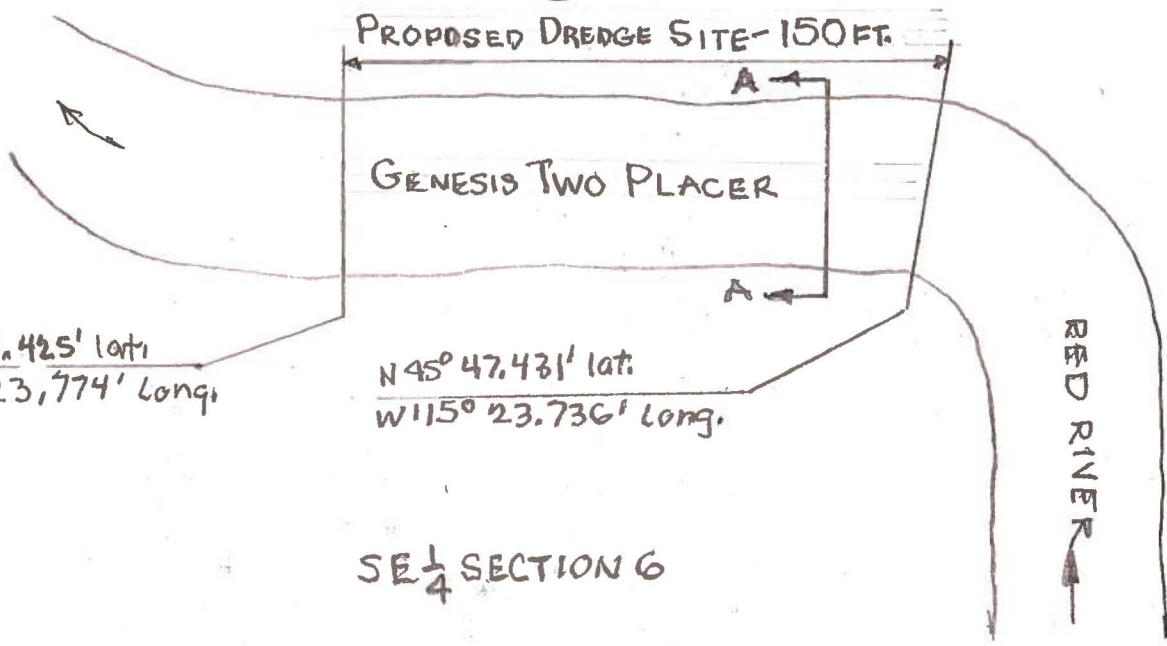

N 45° 47.425' lat.
W 115° 23.774' long.

N 45° 47.431' lat.
W 115° 23.736' long.

T 28N

SE 1/4 SECTION 6

PLAN VIEW

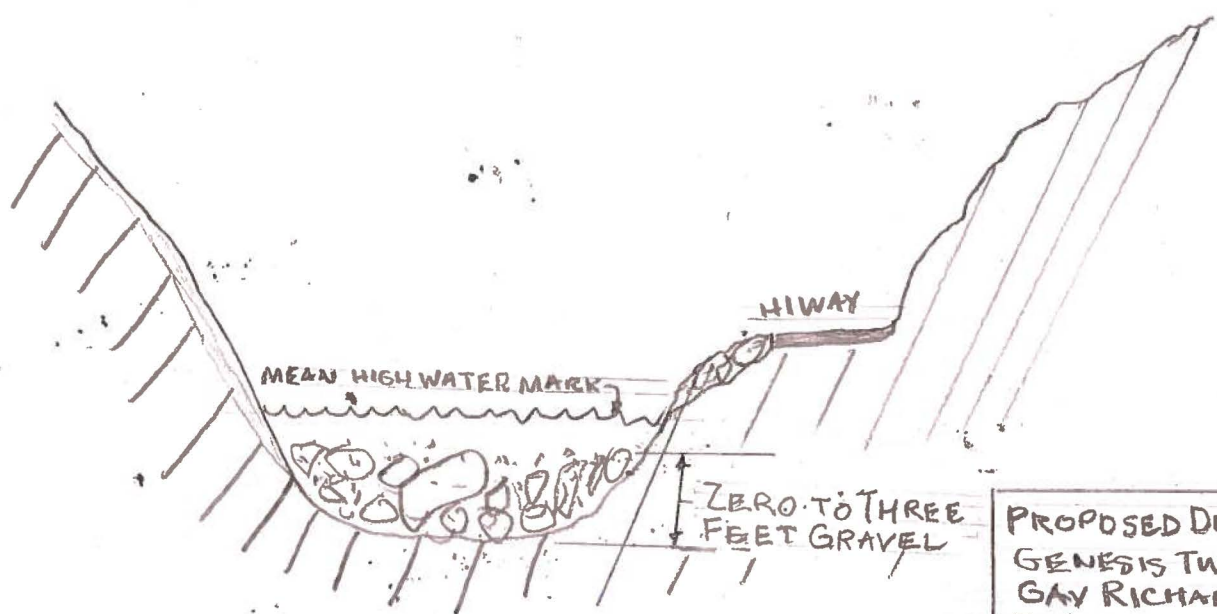

SECTION VIEW-AA

PROPOSED DREDGE SITE
GENESIS TWO PLACER
GAY RICHARDSON
IDAHO COUNTY, IDAHO
SHEET TWO OF TWO
RED RIVER 4-3-17

SCANNED

MAY 31 2017

5-5-17
If anything on this permit is lacking or a problem
please get in touch with me on this

phone: 1-208-258-9568

gayrichardson@idaho.net
Box 314 Elk City, ID 83525

Gay Richardson

SCANNED

MAY 31 2017

Idaho Department of Water Resources Receipt

Receipt ID: W045270

Payment Amount \$20.00 Date Received 5/12/2017 11:00 AM Region WESTERN
Payment Type Check Check Number 1493
Payer RICHARDSON, GAY D
Comments JOINT APPLICATION FOR PERMITS FOR GAY RICHARDSON
GENESIS TWO PLACER
28N 9E S6

Fee Details

Amount	Description	PCA	Fund	Fund Detail	Subsidiary	Object
\$20.00	STREAM CHANNEL PROTECTION FEES	62123	0229	21		1155



Signature Line (Department Representative)

SCANNED
MAY 31 2017