

State of Idaho
Department of Water Resources

Water Right 37-7644

IRRIGATION

The map depicts the place of use for the water use listed above and point(s) of diversion of this right as currently derived from interpretations of the paper records and is used solely for illustrative purposes. Discrepancies between the computer representation and the permanent document file will be resolved in favor of the actual water right documents in the water right file.

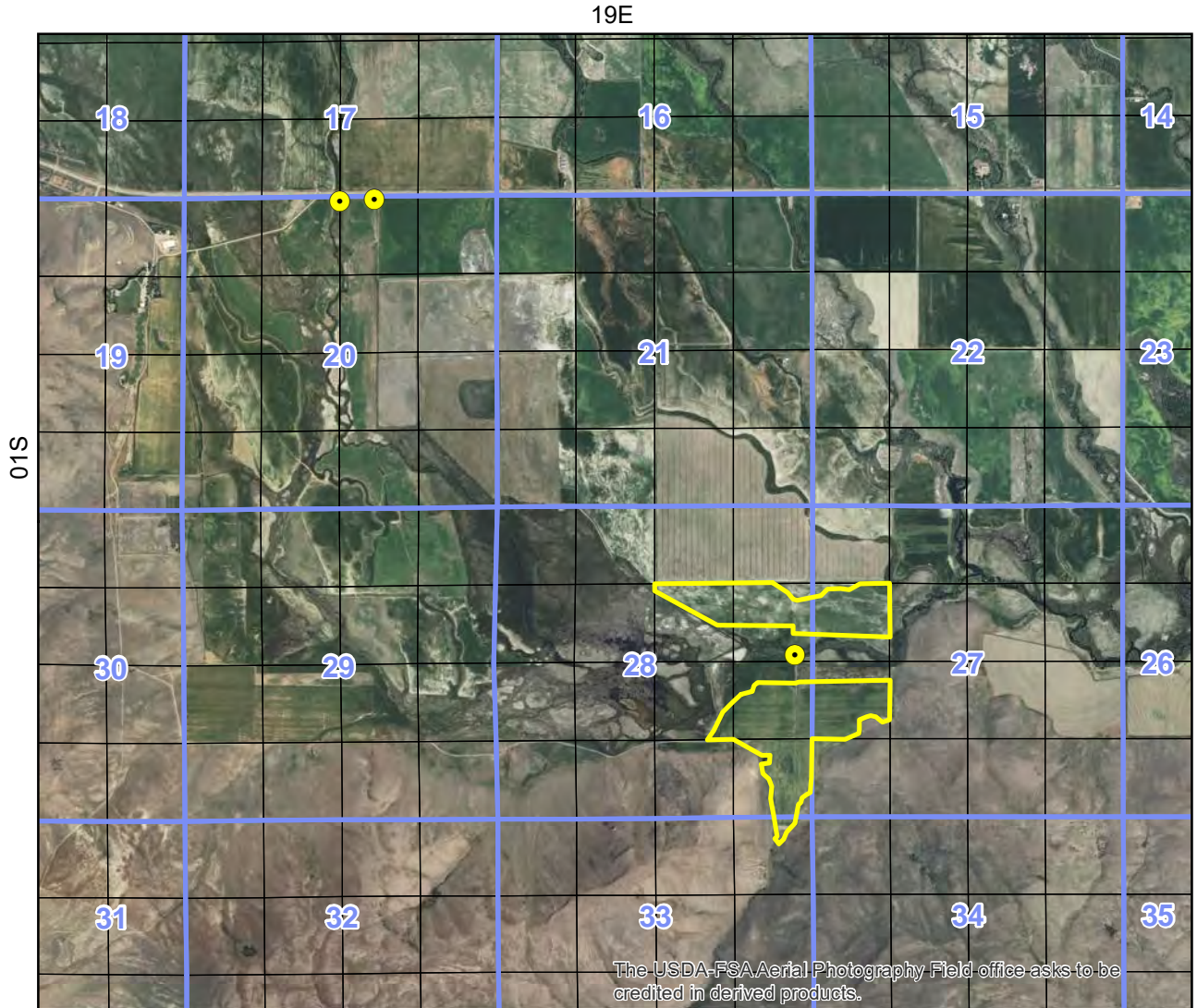

- Point of Diversion
- ▭ Place Of Use Boundary
- ▭ Townships
- ▭ PLS Sections
- ▭ Quarter Quarters

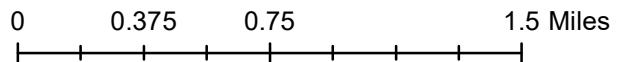



IDWR offices are open to the public and following the CDC guidelines for wearing masks and observing social distancing. For in-person visits, we encourage you to call ahead for an appointment. ✕

[Home](#) / [Water Rights](#) / [Research](#) / [Search Water Rights](#)

WATER RIGHT REPORT

6/18/2021
 IDAHO DEPARTMENT OF WATER RESOURCES
 Water Right Report
 WATER RIGHT NO. 37-2649A

<u>Owner Type</u>	<u>Name and Address</u>
Current Owner	JOHN F STEVENSON 36 HILLSIDE RANCH RD BELLEVUE, ID 83313-5147 2087884826

Priority Date: 01/27/1961
 Basis: Decreed
 Status: Active

<u>Source</u>	<u>Tributary</u>
GROUND WATER	

<u>Beneficial Use</u>	<u>From</u>	<u>To</u>	<u>Diversion Rate</u>	<u>Volume</u>
IRRIGATION	04/01	11/01	4.24 CFS	742 AFA
Total Diversion			4.24 CFS	742 AFA

Location of Point(s) of Diversion:

GROUND WATER|NWNWNE|Sec. 20|Township 01S|Range 19E|BLAINE County

IRRIGATION Use:

Acre Limit: 212

Place(s) of use:

Place of Use Legal Description: IRRIGATION BLAINE County

<u>Township</u>	<u>Range</u>	<u>Section</u>	<u>Lot</u>	<u>Tract</u>	<u>Acres</u>	<u>Lot</u>	<u>Tract</u>	<u>Acres</u>	<u>Lot</u>	<u>Tract</u>	<u>Acres</u>	<u>Lot</u>	<u>Tract</u>	<u>Acres</u>	
01S	19E	20		NWNE	20		SWNE	40		SENE	40				
				NESE	40		NWSE	40		SESE	32				
		21		SWNW	40										
				NWSW	40		SWSW	40		SESW	40				
	28		NENW	25											

Total Acres: 397

Conditions of Approval:

- 065 The right holder shall make full beneficial use of all surface water rights available to the right holder for irrigation of the lands authorized to be irrigated under this right. The right holder shall limit the diversion of ground water under this right to those times when the surface water supply is not available or the surface water supply is not reasonably sufficient to irrigate the place of use authorized under this right.
- 104 If the surface water rights appurtenant to the place of use is sold, transferred, leased or used on any other place of use, this right to divert groundwater shall not be used without an approved transfer pursuant to Section 42-222, Idaho Code, or approval of the Department if a transfer is not required.
- 067 The right holder shall record the quantity of water diverted and annually report diversions of water and/or other pertinent hydrologic and system information as required by Section 42-701, Idaho Code.
- 206 This right is limited to the irrigation of a specific 372.0 acres within the 397.0 acre place of use authorized by this right in a single irrigation season. The specific 397.0 acres to be irrigated by the right holder are shown in the electronic shape file associated with this right in the geographic information system component of the water rights database maintained by the department. Before changing the 372.0 acres to be irrigated within the 397.0 acre place of use, the right holder shall submit a new land list and representative electronic shape file or map to the Department prior to the irrigation season in which the change will occur.
- F06 The following rights are diverted through point of diversion described above: 37-2649A; 37-2649B; 37-7014 and 37-7644.

6. R63 This right when combined with all other rights shall provide no more than 0.02 cfs per acre nor more than 3.5 afa per acre at the field headgate for irrigation of the place of use.
7. X59 Point of diversion is locally known as The Lucke Well.
8. X35 Rights 37-7644, 37-2649A, 37-2649B and 37-7014 when combined shall not exceed a total diversion rate of 7.44 cfs.
9. T07 The right holder shall accomplish the change authorized by this transfer within one year of the date of this approval.
10. T08 Failure of the right holder to comply with the conditions of this transfer is cause for the Director to rescind approval of the transfer.
11. T19 Pursuant to Section 42-1412(6), Idaho Code, this water right is subject to such general provisions necessary for the definition of the rights or for the efficient administration of water rights as may be determined by the Snake River Basin Adjudication court at a point in time no later than the entry of the final unified decree.

Dates:

Licensed Date:

Decreed Date: 05/31/2011

Enlargement Use Priority Date:

Enlargement Statute Priority Date:

Water Supply Bank Enrollment Date Accepted:

Water Supply Bank Enrollment Date Removed:

Application Received Date:

Protest Deadline Date:

Number of Protests: 0

Other Information:

State or Federal: S

Owner Name Connector:

Water District Number: 37

Generic Max Rate per Acre:

Generic Max Volume per Acre:

Civil Case Number:

Old Case Number:

Decree Plaintiff:

Decree Defendant:

Swan Falls Trust or Nontrust:

Swan Falls Dismissed:

DLE Act Number:

Cary Act Number:

Mitigation Plan: False



IDWR offices are open to the public and following the CDC guidelines for wearing masks and observing social distancing. For in-person visits, we encourage you to call ahead for an appointment. ✕

[Home](#) / [Water Rights](#) / [Research](#) / [Search Water Rights](#)

WATER RIGHT REPORT

6/18/2021
 IDAHO DEPARTMENT OF WATER RESOURCES
 Water Right Report
 WATER RIGHT NO. 37-2649B

<u>Owner Type</u>	<u>Name and Address</u>
Current Owner	JOHN F STEVENSON 36 HILLSIDE RANCH RD BELLEVUE, ID 83313-5147 2087884826

Priority Date: 01/27/1961
 Basis: Decreed
 Status: Active
 Water Supply Bank Status: Active

<u>Source</u>	<u>Tributary</u>
GROUND WATER	

<u>Beneficial Use</u>	<u>From</u>	<u>To</u>	<u>Diversion Rate</u>	<u>Volume</u>
IRRIGATION	04/01	11/01	3.2 CFS	560 AFA
Total Diversion			3.2 CFS	560 AFA

Location of Point(s) of Diversion:

GROUND WATER Injection	NWNWNE	Sec. 20	Township 01S	Range 19E	BLAINE County
GROUND WATER	NWNWNE	Sec. 20	Township 01S	Range 19E	BLAINE County
GROUND WATER Rediversion	SESWSW	Sec. 21	Township 01S	Range 19E	BLAINE County

IRRIGATION Use:
 Acre Limit: 160
 Place(s) of use:
 Place of Use Legal Description: IRRIGATION BLAINE County

<u>Township</u>	<u>Range</u>	<u>Section</u>	<u>Lot</u>	<u>Tract</u>	<u>Acres</u>	<u>Lot</u>	<u>Tract</u>	<u>Acres</u>	<u>Lot</u>	<u>Tract</u>	<u>Acres</u>	<u>Lot</u>	<u>Tract</u>	<u>Acres</u>	
01S	19E	20		NWNE	20		SWNE	40		SENE	40				
				NESE	40		NWSE	40		SESE	32				
		21		SWNW	40										
				NWSW	40		SWSW	40		SESW	40				
		28		NENW	25										

Total Acres: 397
 Conditions of Approval:

- 065 The right holder shall make full beneficial use of all surface water rights available to the right holder for irrigation of the lands authorized to be irrigated under this right. The right holder shall limit the diversion of ground water under this right to those times when the surface water supply is not available or the surface water supply is not reasonably sufficient to irrigate the place of use authorized under this right.
- 104 If the surface water rights appurtenant to the place of use is sold, transferred, leased or used on any other place of use, this right to divert groundwater shall not be used without an approved transfer pursuant to Section 42-222, Idaho Code, or approval of the Department if a transfer is not required.
- 067 The right holder shall record the quantity of water diverted and annually report diversions of water and/or other pertinent hydrologic and system information as required by Section 42-701, Idaho Code.

4. 206 This right is limited to the irrigation of a specific 372.0 within the 397.0 place of use authorized by this right in a single irrigation season. The specific 372.0 acres to be irrigated by the right holder are shown in the electronic shape file associated with this right in the geographic information system component of the water rights database maintained by the department. Before changing the 372.0 acres to be irrigated within the 397.0 acre place of use, the right holder shall submit a new land list and representative electronic shape file or map to the Department prior to the irrigation season in which the change will occur.
5. F06 The following rights are diverted through point of diversion described above: 37-2649A; 37-2649B; 37-7014 and 37-7644.
6. R05 Use of water under this right will be regulated by a watermaster with responsibility for the distribution of water among appropriators within a water district. At the time of this approval, this water right is within State Water District No. 37-M.
7. R43 The right holder shall maintain measuring devices at the points of injection into and rediversion from Patton Creek and shall maintain lockable controlling works of a type approved by the Department in a manner that will provide the watermaster suitable control of the diversion.
8. R63 This right when combined with all other rights shall provide no more than 0.02 cfs per acre nor more than 3.5 afa per acre at the field headgate for irrigation of the place of use.
9. X35 Rights 37-7644, 37-2649A, 37-2649B and 37-7014 when combined shall not exceed a total diversion rate of 7.44 cfs.
10. X56 The portion of Right 37-2649B used for conveyance losses is 2%.
11. X59 Point of diversion is locally known as The Lucke Well.
12. Water diverted under this right is injected into Patton Creek then rediverted from Patton Creek to the place of use. The amount of water rediverted from Patton Creek under this right shall not exceed 98% of the amount of water injected into Patton Creek.
13. T07 The right holder shall accomplish the change authorized by this transfer within one year of the date of this approval.
14. T08 Failure of the right holder to comply with the conditions of this transfer is cause for the Director to rescind approval of the transfer.
15. T19 Pursuant to Section 42-1412(6), Idaho Code, this water right is subject to such general provisions necessary for the definition of the rights or for the efficient administration of water rights as may be determined by the Snake River Basin Adjudication court at a point in time no later than the entry of the final unified decree.

Dates:

Licensed Date:

Decreed Date: 05/31/2011

Enlargement Use Priority Date:

Enlargement Statute Priority Date:

Water Supply Bank Enrollment Date Accepted:

Water Supply Bank Enrollment Date Removed:

Application Received Date:

Protest Deadline Date:

Number of Protests: 0

Other Information:

State or Federal: S

Owner Name Connector:

Water District Number: 37

Generic Max Rate per Acre:

Generic Max Volume per Acre:

Civil Case Number:

Old Case Number:

Decree Plaintiff:

Decree Defendant:

Swan Falls Trust or Nontrust:

Swan Falls Dismissed:

DLE Act Number:

Cary Act Number:

Mitigation Plan: False

Water Supply Bank:

Lessor Name(s): JOHN F STEVENSON

Lease Status: Active

Lease Amount: 112

Rental Availability: None

Date Received: 4/29/2013

Lease Begin Date: 4/29/2013

Expiration Date: 12/31/2017

State of Idaho
Department of Water Resources

Water Right 37-2649A - B

IRRIGATION

The map depicts the place of use for the water use listed above and point(s) of diversion of this right as currently derived from interpretations of the paper records and is used solely for illustrative purposes. Discrepancies between the computer representation and the permanent document file will be resolved in favor of the actual water right documents in the water right file.

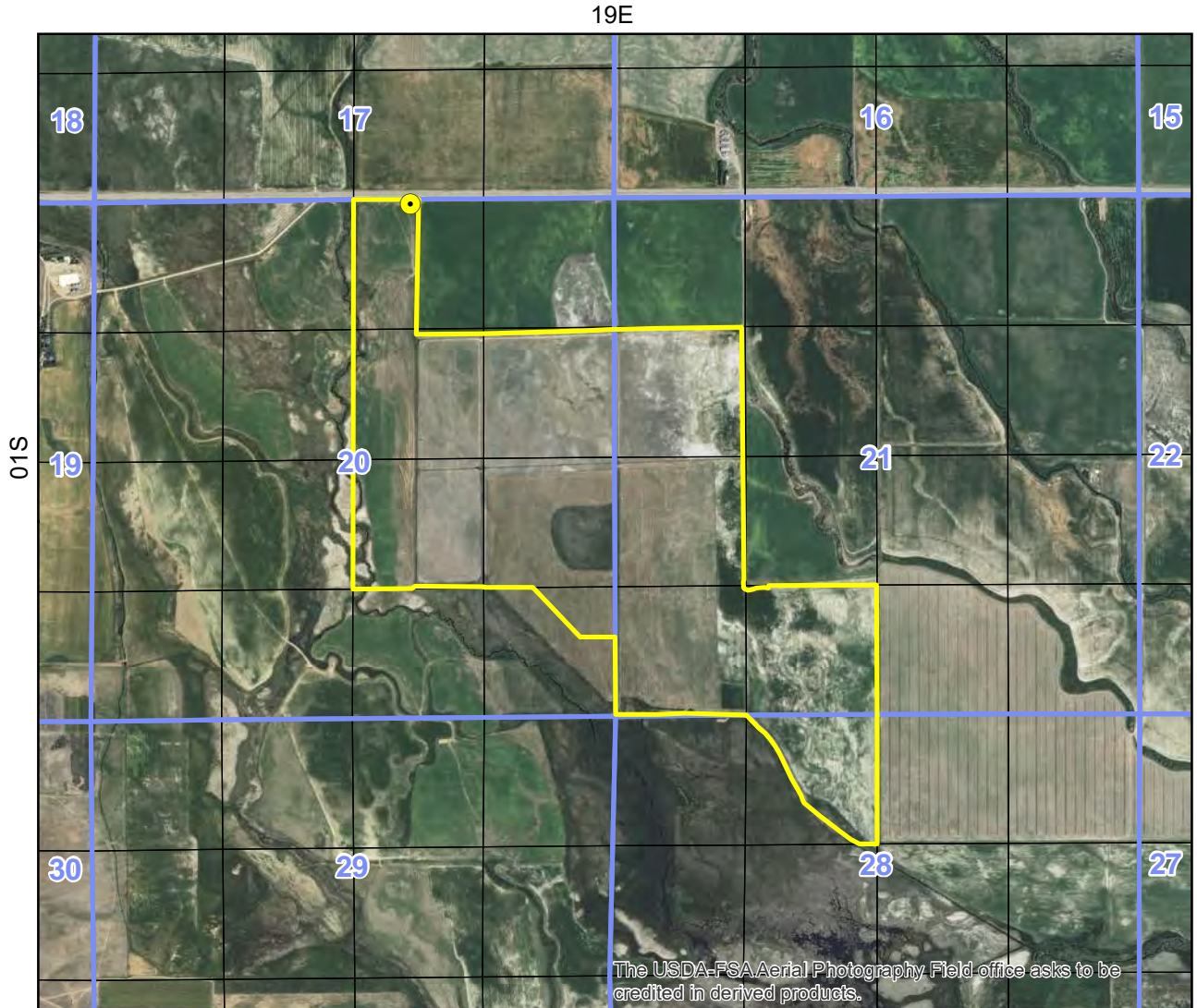

- Point of Diversion
- ▭ Place Of Use Boundary
- ▭ Townships
- ▭ PLS Sections
- ▭ Quarter Quarters

0 0.225 0.45 0.9 Miles





IDWR offices are open to the public and following the CDC guidelines for wearing masks and observing social distancing. For in-person visits, we encourage you to call ahead for an appointment. ✕

[Home](#) / [Water Rights](#) / [Research](#) / [Search Water Rights](#)

WATER RIGHT REPORT

6/21/2021
 IDAHO DEPARTMENT OF WATER RESOURCES
 Water Right Report
 WATER RIGHT NO. 37-2493

<u>Owner Type</u>	<u>Name and Address</u>
Current Owner	LAKESIDE INDUSTRIES INC PO BOX 479 BELLEVUE, ID 83313-0479 2087884389
Original Owner	WOOD RIVER RANCH CO INC PO BOX 479 BELLEVUE, ID 83313 2087202141

Priority Date: 12/21/1948
 Basis: Decreed
 Status: Active

<u>Source</u>	<u>Tributary</u>
GROUND WATER	

<u>Beneficial Use</u>	<u>From</u>	<u>To</u>	<u>Diversion Rate</u>	<u>Volume</u>
IRRIGATION	04/15	10/31	2 CFS	350 AFA
Total Diversion			2 CFS	350 AFA

Location of Point(s) of Diversion:

GROUND WATER|NESESE|Sec. 02|Township 01S|Range 18E|BLAINE County
 GROUND WATER|NESESE|Sec. 02|Township 01S|Range 18E|BLAINE County

Place(s) of use:

Place of Use Legal Description: IRRIGATION BLAINE County

<u>Township</u>	<u>Range</u>	<u>Section</u>	<u>Lot</u>	<u>Tract</u>	<u>Acres</u>	<u>Lot</u>	<u>Tract</u>	<u>Acres</u>	<u>Lot</u>	<u>Tract</u>	<u>Acres</u>	<u>Lot</u>	<u>Tract</u>	<u>Acres</u>
01S	18E	1		SWSW	24									
		2		SESW	4									
				SWSE	33		SESE	39						

Total Acres: 100

Conditions of Approval:

- C18 This partial decree is subject to such general provisions necessary for the definition of the rights or for the efficient administration of the water rights as may be ultimately determined by the Court at a point in time no later than the entry of a final unified decree. Section 42-1412(6), Idaho Code.
- This right is supplemental to surface water.
- E55 Right Nos. 37-2493, 37-11821, 37-11822 and 37-11823 are limited to the irrigation of a combined total of 100 acres in a single irrigation season.
- C05 Right includes accomplished change in place of use pursuant to Section 42-1425, Idaho Code.
- C03 Right includes accomplished change in point of diversion pursuant to Section 42-1425, Idaho Code.

Dates:
 Licensed Date:
 Decreed Date: 09/24/2010
 Permit Proof Due Date:

Permit Proof Made Date:

Permit Approved Date:

Permit Moratorium Expiration Date:

Enlargement Use Priority Date:

Enlargement Statute Priority Date:

Water Supply Bank Enrollment Date Accepted:

Water Supply Bank Enrollment Date Removed:

Application Received Date:

Protest Deadline Date:

Number of Protests: 0

Other Information:

State or Federal: S

Owner Name Connector:

Water District Number: 37

Generic Max Rate per Acre:

Generic Max Volume per Acre:

Combined Acres Limit: 100

Combined Volume Limit:

Combined Rate Limit:

Civil Case Number:

Old Case Number:

Decree Plaintiff:

Decree Defendant:

Swan Falls Trust or Nontrust:

Swan Falls Dismissed:

DLE Act Number:

Cary Act Number:

Mitigation Plan: False

State of Idaho
Department of Water Resources

Water Right 37-2493

IRRIGATION

The map depicts the place of use for the water use listed above and point(s) of diversion of this right as currently derived from interpretations of the paper records and is used solely for illustrative purposes. Discrepancies between the computer representation and the permanent document file will be resolved in favor of the actual water right documents in the water right file.

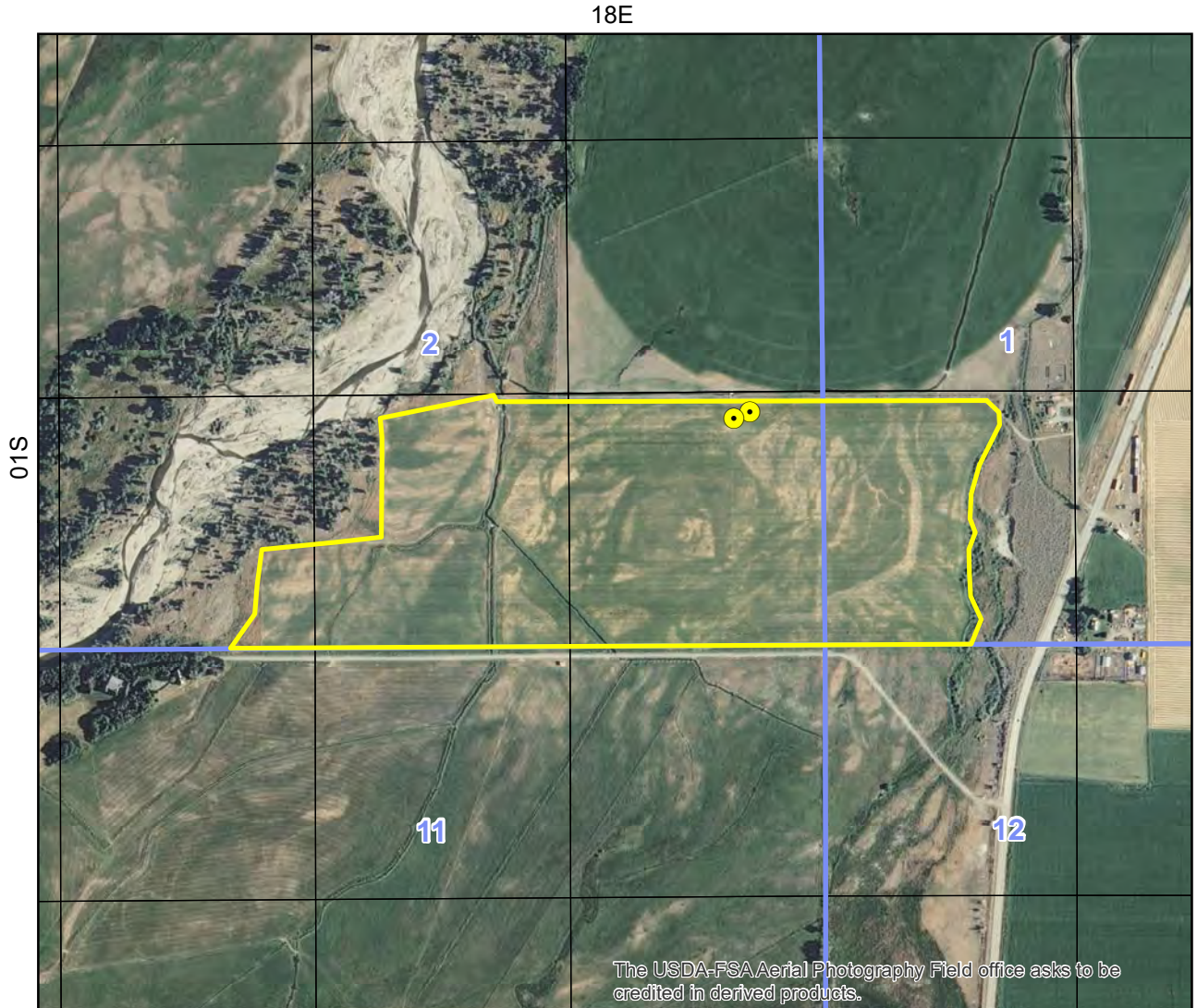

- Point of Diversion
- Place Of Use Boundary
- Townships
- PLS Sections
- Quarter Quarters

0 0.1 0.2 0.4 Miles

