

12. R63 This right when combined with all other rights shall provide no more than 0.02 cfs per acre nor more than 3.5 afa per acre at the field headgate for irrigation of the place of use.
13. T07 The right holder shall accomplish the change authorized by this transfer within one year of the date of this approval.
14. T08 Failure of the right holder to comply with the conditions of this transfer is cause for the Director to rescind approval of the transfer.
15. T19 Pursuant to Section 42-1412(6), Idaho Code, this water right is subject to such general provisions necessary for the definition of the rights or for the efficient administration of water rights as may be determined by the Snake River Basin Adjudication court at a point in time no later than the entry of the final unified decree.

Dates:

Licensed Date:

Decreed Date: 06/01/2010

Permit Proof Due Date: 4/1/1980

Permit Proof Made Date: 1/1/1900

Permit Approved Date: 3/22/1979

Permit Moratorium Expiration Date:

Enlargement Use Priority Date:

Enlargement Statute Priority Date:

Water Supply Bank Enrollment Date Accepted:

Water Supply Bank Enrollment Date Removed:

Application Received Date:

Protest Deadline Date:

Number of Protests: 0

Other Information:

State or Federal: S

Owner Name Connector:

Water District Number: 37

Generic Max Rate per Acre:

Generic Max Volume per Acre:

Combined Acres Limit: 721.7

Combined Volume Limit: 2526

Combined Rate Limit:

Civil Case Number:

Old Case Number:

Decree Plaintiff:

Decree Defendant:

Swan Falls Trust or Nontrust:

Swan Falls Dismissed:

DLE Act Number:

Cary Act Number:

Mitigation Plan: False

Water Supply Bank:

Lessor Name(s): THOMAS M O GARA FAMILY TRUST

Lease Status: Active

Lease Amount: 13

Rental Availability: None

Date Received: 6/3/2013

Lease Begin Date: 4/30/2013

Expiration Date: 12/31/2017

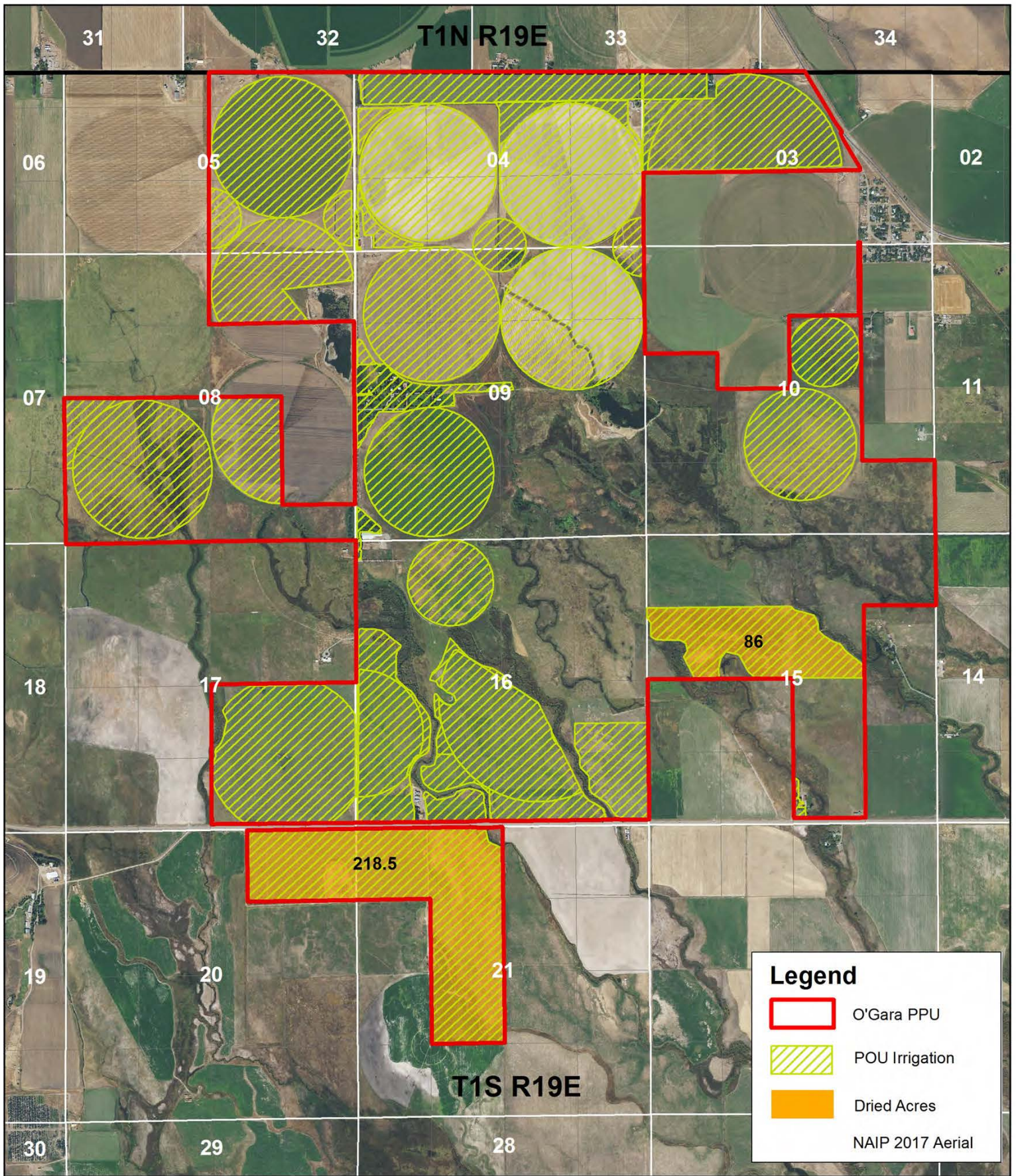

O'Gara - Silver Spring Ranch



Legend

- O'Gara PPU
- POI Irrigation
- Dried Acres
- NAIP 2017 Aerial

Ecosystem Sciences, LLC
 Science Design Planning

2020 Proposed Water Bank - Dried Acres

Allowed Irrigation = 2,119.9 Acres

Dried Acres = 304.5 Acres

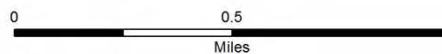

Disclaimers - This map (or data product) is for illustration purposes only. It is not intended to be used for description, conveyance, authoritative definition of legal boundary, or property title. This is not a survey product. Users are encouraged to examine the documentation or metadata associated with the data on which this map is based for information related to its accuracy, currentness, and limitations.



IDWR offices are open to the public and following the CDC guidelines for wearing masks and observing social distancing. For in-person visits, we encourage you to call ahead for an appointment. ✕

[Home](#) / [Water Rights](#) / [Research](#) / [Search Water Rights](#)

WATER RIGHT REPORT

6/18/2021
 IDAHO DEPARTMENT OF WATER RESOURCES
 Water Right Report
 WATER RIGHT NO. 37-2576

<u>Owner Type</u>	<u>Name and Address</u>
Current Owner	JOHN F STEVENSON 36 HILLSIDE RANCH RD BELLEVUE, ID 83313-5147 2087884826

Priority Date: 07/13/1955
 Basis: Decreed
 Status: Active

<u>Source</u>	<u>Tributary</u>
GROUND WATER	

<u>Beneficial Use</u>	<u>From</u>	<u>To</u>	<u>Diversion Rate</u>	<u>Volume</u>
IRRIGATION	04/15	10/31	4.69 CFS	840 AFA
Total Diversion			4.69 CFS	840 AFA

Location of Point(s) of Diversion:

GROUND WATER|SWSENE|Sec. 18|Township 01S|Range 19E|BLAINE County

IRRIGATION Use:

Acre Limit: 240

Place(s) of use:

Place of Use Legal Description: IRRIGATION BLAINE County

<u>Township</u>	<u>Range</u>	<u>Section</u>	<u>Lot</u>	<u>Tract</u>	<u>Acres</u>	<u>Lot</u>	<u>Tract</u>	<u>Acres</u>	<u>Lot</u>	<u>Tract</u>	<u>Acres</u>	<u>Lot</u>	<u>Tract</u>	<u>Acres</u>
01S	19E	19		NENE	3		SENE	28						
				NESE	25		SESE	29						
				SWNW	6									
		20		NWSW	11		SWSW	28						
				SWNW	28									
		27		NWSW	26									
				SWNE	15		SENE	27						
		28		NESE	30		NWSE	10		SESE	22			
			29		NWNW	32		SWNW	38		SENE	5.7		
					NESW	37		NWSW	38					
		30		NWSE	18									
				NENE	34		SENE	28.1						
		33		NENE	2.3									

Total Acres: 521.1

Conditions of Approval:

1. C05 Right includes accomplished change in place of use pursuant to Section 42-1425, Idaho Code.
2. 065 The right holder shall make full beneficial use of all surface water rights available to the right holder for irrigation of the lands authorized to be irrigated under this right. The right holder shall limit the diversion of ground water under this right to those times when the surface water supply is not available or the surface water supply is not reasonably sufficient to irrigate the place of use authorized under this right.
3. E56 The rights listed below are limited to the irrigation of a combined total of 521.1 acres in a single irrigation season. Combined Right Nos.: 37-118, 37-2576, 37-2681, and 37-7644.

4. K06 This right is limited to the irrigation of 240 acres within the place of use described above in a single irrigation season.
5. 104 If the surface water right appurtenant to the place of use is sold, transferred, leased or used on any other place of use, this right to divert ground water shall not be used without an approved transfer pursuant to Section 42-222, Idaho Code, or approval of the Department if a transfer is not required.
6. C18 This partial decree is subject to such general provisions necessary for the definition of the rights or for the efficient administration of the water rights as may be ultimately determined by the Court at a point in time no later than the entry of a final unified decree. Section 42-1412(6), Idaho Code.

Dates:

Licensed Date:

Decreed Date: 05/02/2011

Permit Proof Due Date:

Permit Proof Made Date:

Permit Approved Date:

Permit Moratorium Expiration Date:

Enlargement Use Priority Date:

Enlargement Statute Priority Date:

Water Supply Bank Enrollment Date Accepted:

Water Supply Bank Enrollment Date Removed:

Application Received Date:

Protest Deadline Date:

Number of Protests: 0

Other Information:

State or Federal: S

Owner Name Connector:

Water District Number: 37

Generic Max Rate per Acre:

Generic Max Volume per Acre:

Combined Acres Limit: 521.1

Combined Volume Limit:

Combined Rate Limit:

Civil Case Number:

Old Case Number:

Decree Plaintiff:

Decree Defendant:

Swan Falls Trust or Nontrust:

Swan Falls Dismissed:

DLE Act Number:

Cary Act Number:

Mitigation Plan: False



IDWR offices are open to the public and following the CDC guidelines for wearing masks and observing social distancing. For in-person visits, we encourage you to call ahead for an appointment. ✕

[Home](#) / [Water Rights](#) / [Research](#) / [Search Water Rights](#)

WATER RIGHT REPORT

6/18/2021
 IDAHO DEPARTMENT OF WATER RESOURCES
 Water Right Report
 WATER RIGHT NO. 37-2681

<u>Owner Type</u>	<u>Name and Address</u>
Current Owner	JOHN F STEVENSON 36 HILLSIDE RANCH RD BELLEVUE, ID 83313-5147 2087884826

Priority Date: 12/08/1961
 Basis: Decreed
 Status: Active

<u>Source</u>	<u>Tributary</u>
GROUND WATER	

<u>Beneficial Use</u>	<u>From</u>	<u>To</u>	<u>Diversion Rate</u>	<u>Volume</u>
IRRIGATION	04/01	10/31	4.5 CFS	693 AFA
Total Diversion			4.5 CFS	693 AFA

Location of Point(s) of Diversion:

GROUND WATER|NWNENW|Sec. 20|Township 01S|Range 19E|BLAINE County

IRRIGATION Use:

Acre Limit: 231

Place(s) of use:

Place of Use Legal Description: IRRIGATION BLAINE County

<u>Township</u>	<u>Range</u>	<u>Section</u>	<u>Lot</u>	<u>Tract</u>	<u>Acres</u>	<u>Lot</u>	<u>Tract</u>	<u>Acres</u>	<u>Lot</u>	<u>Tract</u>	<u>Acres</u>	<u>Lot</u>	<u>Tract</u>	<u>Acres</u>
01S	19E	19		NENE	3		SENE	28						
				NESE	25		SESE	29						
				SWNW	6									
		20		NWSW	11		SWSW	28						
				SWNW	28									
		27		NWSW	26									
				SWNE	15		SENE	27						
		28		NESE	30		NWSE	10		SESE	22			
			29		NWNW	32		SWNW	38		SENW	5.7		
					NESW	37		NWSW	38					
		30		NWSE	18									
				NENE	34		SENE	28.1						
		33		NENE	2.3									

Total Acres: 521.1

Conditions of Approval:

- E56 The rights listed below are limited to the irrigation of a combined total of 521.1 acres in a single irrigation season. Combined Right Nos.: 37-118, 37-2576, 37-2681, and 37-7644.
- K06 This right is limited to the irrigation of 231 acres within the place of use described above in a single irrigation season.
- C05 Right includes accomplished change in place of use pursuant to Section 42-1425, Idaho Code.
- 104 If the surface water right appurtenant to the place of use is sold, transferred, leased or used on any other place of use, this right to divert ground water shall not be used without an approved transfer pursuant to Section 42-222, Idaho Code, or approval of the Department if a transfer is not required.

5. 065 The right holder shall make full beneficial use of all surface water rights available to the right holder for irrigation of the lands authorized to be irrigated under this right. The right holder shall limit the diversion of ground water under this right to those times when the surface water supply is not available or the surface water supply is not reasonably sufficient to irrigate the place of use authorized under this right.
6. C18 This partial decree is subject to such general provisions necessary for the definition of the rights or for the efficient administration of the water rights as may be ultimately determined by the Court at a point in time no later than the entry of a final unified decree. Section 42-1412(6), Idaho Code.

Dates:

Licensed Date:

Decreed Date: 01/31/2012

Permit Proof Due Date:

Permit Proof Made Date:

Permit Approved Date:

Permit Moratorium Expiration Date:

Enlargement Use Priority Date:

Enlargement Statute Priority Date:

Water Supply Bank Enrollment Date Accepted:

Water Supply Bank Enrollment Date Removed:

Application Received Date:

Protest Deadline Date:

Number of Protests: 0

Other Information:

State or Federal: S

Owner Name Connector:

Water District Number: 37

Generic Max Rate per Acre:

Generic Max Volume per Acre:

Combined Acres Limit: 521.1

Combined Volume Limit:

Combined Rate Limit:

Civil Case Number:

Old Case Number:

Decree Plaintiff:

Decree Defendant:

Swan Falls Trust or Nontrust:

Swan Falls Dismissed:

DLE Act Number:

Cary Act Number:

Mitigation Plan: False



IDWR offices are open to the public and following the CDC guidelines for wearing masks and observing social distancing. For in-person visits, we encourage you to call ahead for an appointment.

[Home](#) / [Water Rights](#) / [Research](#) / [Search Water Rights](#)

WATER RIGHT REPORT

6/18/2021
 IDAHO DEPARTMENT OF WATER RESOURCES
 Water Right Report
 WATER RIGHT NO. 37-7644

<u>Owner Type</u>	<u>Name and Address</u>
Current Owner	JOHN F STEVENSON 36 HILLSIDE RANCH RD BELLEVUE, ID 83313-5147 2087884826

Priority Date: 08/20/1977
 Basis: Decreed
 Status: Active

<u>Source</u>	<u>Tributary</u>
GROUND WATER	

<u>Beneficial Use</u>	<u>From</u>	<u>To</u>	<u>Diversion Rate</u>	<u>Volume</u>
IRRIGATION	04/15	10/31	2.02 CFS	
Total Diversion			2.02 CFS	

Location of Point(s) of Diversion:

GROUND WATER Injection	NWNWNE	Sec. 20	Township 01S	Range 19E	BLAINE County
GROUND WATER	NWNWNE	Sec. 20	Township 01S	Range 19E	BLAINE County
GROUND WATER Rediversion	SESENE	Sec. 28	Township 01S	Range 19E	BLAINE County

Place(s) of use:

Place of Use Legal Description: IRRIGATION BLAINE County

<u>Township</u>	<u>Range</u>	<u>Section</u>	<u>Lot</u>	<u>Tract</u>	<u>Acres</u>	<u>Lot</u>	<u>Tract</u>	<u>Acres</u>	<u>Lot</u>	<u>Tract</u>	<u>Acres</u>	<u>Lot</u>	<u>Tract</u>	<u>Acres</u>
01S	19E	27		SWNW	24									
				NWSW	23									
		28		SWNE	14		SENE	19						
				NESE	27		NWSE	8.5		SESE	22			
		33		NENE	2									

Total Acres: 139.5

Conditions of Approval:

- 065 The right holder shall make full beneficial use of all surface water rights available to the right holder for irrigation of the lands authorized to be irrigated under this right. The right holder shall limit the diversion of ground water under this right to those times when the surface water supply is not available or the surface water supply is not reasonably sufficient to irrigate the place of use authorized under this right.
- R05 Use of water under this right will be regulated by a watermaster with responsibility for the distribution of water among appropriators within a water district. At the time of this approval, this water right is within State Water District No. 37-M.
- E56 The rights listed below are limited to the irrigation of a combined total of 521.1 acres in a single irrigation season. Combined Right Nos.: 37-118, 37-2576, 37-2681 and 37-7644.
- C18 This partial decree is subject to such general provisions necessary for the definition of the rights or for the efficient administration of the water rights as may be ultimately determined by the Court at a point in time no later than the entry of a final unified decree. Section 42-1412(6), Idaho Code.
- R43 The right holder shall maintain measuring devices at the points of injection into and rediversion from Patton Creek and shall maintain lockable controlling works of a type approved by the Department in a manner that will provide the watermaster suitable control of the diversion.
- X35 Rights 37-7644, 37-2649A, 37-2649B and 37-7014 when combined shall not exceed a total diversion rate of 7.44 cfs.

- | | | |
|-----|-----|--|
| 7. | X36 | Rights 37-2649A, 37-2649B and 37-7014 are also diverted through the points of diversion described above. |
| 8. | 104 | If the surface water rights appurtenant to the place of use is sold, transferred, leased or used on any other place of use, this right to divert groundwater shall not be used without an approved transfer pursuant to Section 42-222, Idaho Code, or approval of the Department if a transfer is not required. |
| 9. | X56 | The portion of Right 37-7644 used for conveyance losses is 0.04 cfs. |
| 10. | X59 | Point of diversion is locally known as The Lucke Well. |
| 11. | WB7 | This right when combined with all other rights shall provide no more than 0.02 cfs per acre nor exceed a combined annual maximum diversion volume of 488.3 af at the field headgate for the lands above. |
| 12. | | Water diverted under this right is injected into Patton Creek then rediverted from Patton Creek to the place of use. The amount of water rediverted from Patton Creek under this right shall not exceed 98% of the amount of water injected into Patton Creek. |

Dates:

Licensed Date:

Decreed Date: 05/31/2011

Permit Proof Due Date: 1/1/1983

Permit Proof Made Date: 2/3/1983

Permit Approved Date: 1/29/1978

Permit Moratorium Expiration Date:

Enlargement Use Priority Date:

Enlargement Statute Priority Date:

Water Supply Bank Enrollment Date Accepted:

Water Supply Bank Enrollment Date Removed:

Application Received Date: 07/18/1977

Protest Deadline Date:

Number of Protests: 0

Other Information:

State or Federal: S

Owner Name Connector:

Water District Number: 37

Generic Max Rate per Acre:

Generic Max Volume per Acre:

Combined Acres Limit: 521.1

Combined Volume Limit:

Combined Rate Limit:

Civil Case Number:

Old Case Number:

Decree Plaintiff:

Decree Defendant:

Swan Falls Trust or Nontrust:

Swan Falls Dismissed:

DLE Act Number:

Cary Act Number:

Mitigation Plan: False





State of Idaho
Department of Water Resources

Water Right 37-2576

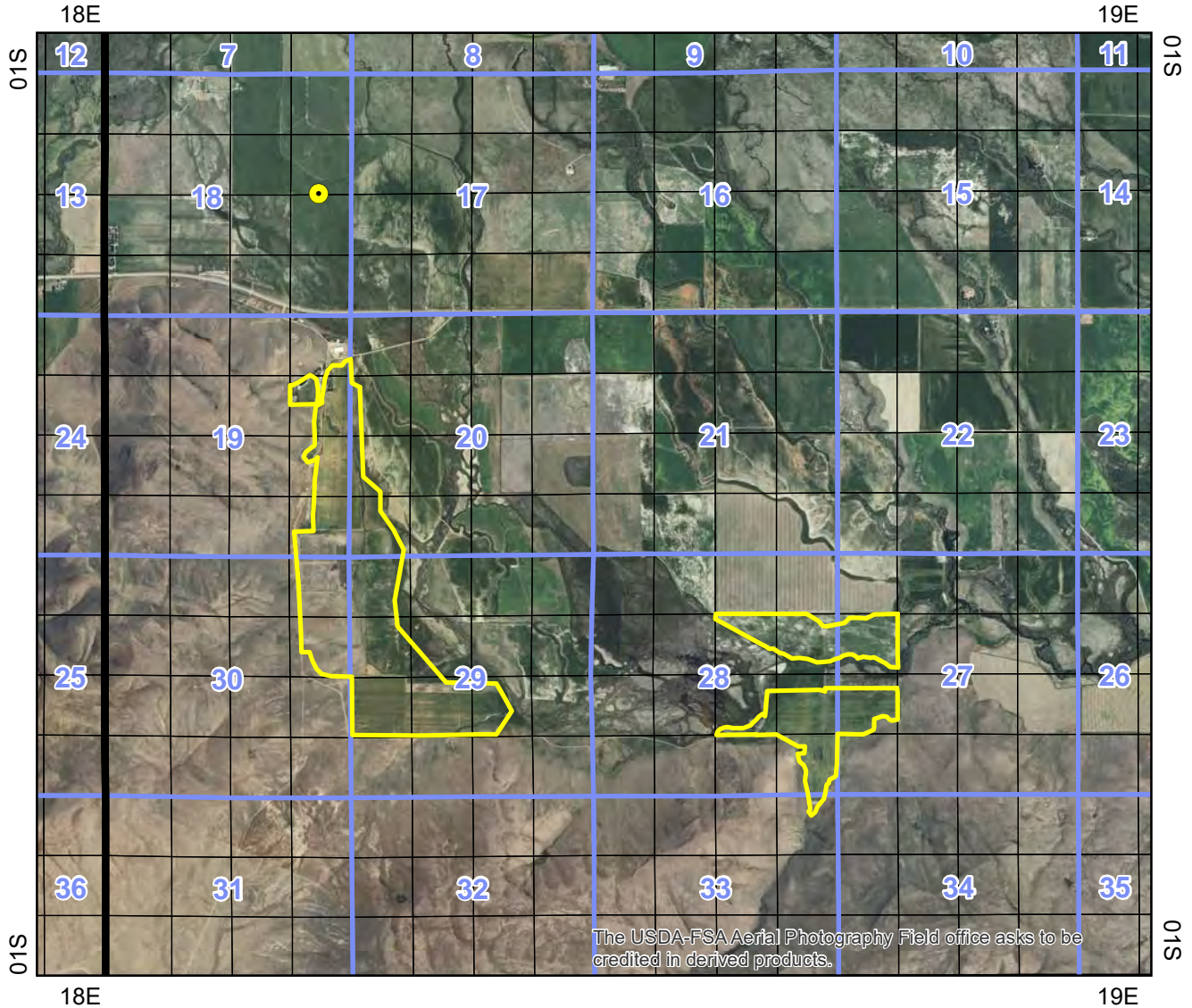
IRRIGATION

The map depicts the place of use for the water use listed above and point(s) of diversion of this right as currently derived from interpretations of the paper records and is used solely for illustrative purposes. Discrepancies between the computer representation and the permanent document file will be resolved in favor of the actual water right documents in the water right file.



-  Point of Diversion
-  Place Of Use Boundary
-  Townships
-  PLS Sections
-  Quarter Quarters

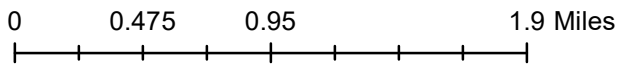

State of Idaho
Department of Water Resources

Water Right 37-2681

IRRIGATION

The map depicts the place of use for the water use listed above and point(s) of diversion of this right as currently derived from interpretations of the paper records and is used solely for illustrative purposes. Discrepancies between the computer representation and the permanent document file will be resolved in favor of the actual water right documents in the water right file.

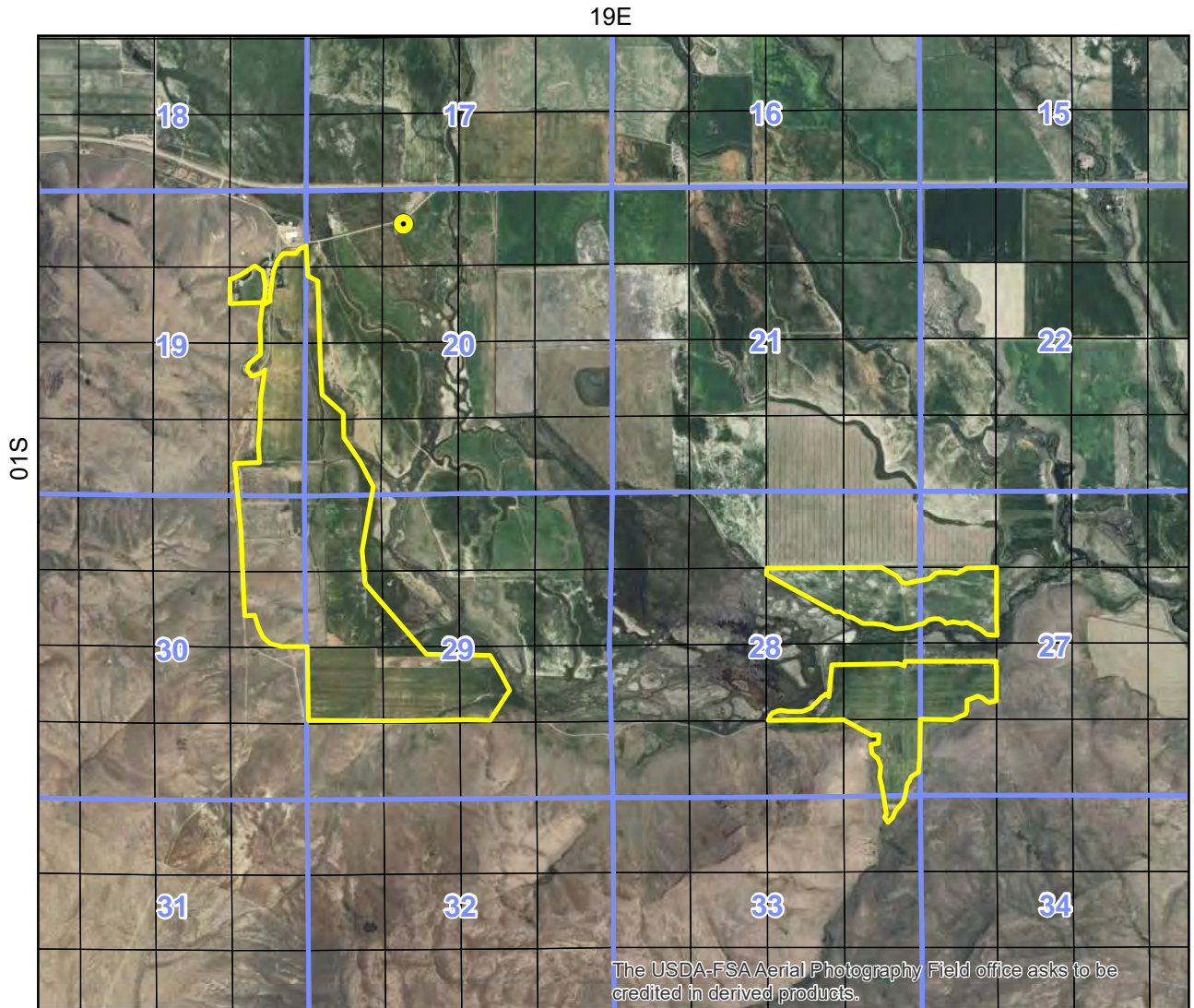

- Point of Diversion
- ▭ Place Of Use Boundary
- ▭ Townships
- ▭ PLS Sections
- ▭ Quarter Quarters

