

Memorandum in Support of Temporary Transfer to Supplement Water Right No. 37-423

A copy of water right no. 37-423 is attached describing the place of use of the water right. Ground water will be diverted to supply water to 36 acres under water right no. 37-423 from 36 acres in the NW $\frac{1}{4}$ SW $\frac{1}{4}$ Section 13 Twp 01S Rge 19E, B.M. that is fallow and not being irrigated this year. A copy of water right no. 37-22777 and the POU map are attached.

Up to 0.5 cfs of ground water will be diverted from wells shown on the Temporary Change Application this Memorandum is accompanying. The RF shown on the Application is the response function taken from the support files accompanying Jennifer Sukow's May 17, 2021 Memorandum titled "Predicted hydrologic response in Silver Creek and the Little Wood River to curtailment of groundwater use in 2021, Basin 37 Administrative Proceeding, AA-WRA-2021-001." The RF is shown only for those wells without a well log. The well logs are attached for all other wells.



IDWR offices are open to the public and following the CDC guidelines for wearing masks and observing social distancing. For in-person visits, we encourage you to call ahead for an appointment. ×

[Home](#) / [Water Rights](#) / [Research](#) / [Search Water Rights](#)

WATER RIGHT REPORT

5/25/2021
 IDAHO DEPARTMENT OF WATER RESOURCES
 Water Right Report
 WATER RIGHT NO. 37-423

<u>Owner Type</u>	<u>Name and Address</u>
Current Owner	DONALD E TABER 312 E 20 N SHOSHONE, ID 83352 2088862427

Priority Date: 04/01/1883
 Basis: Decreed
 Status: Active

<u>Source</u>	<u>Tributary</u>
LITTLE WOOD RIVER	MALAD RIVER

<u>Beneficial Use</u>	<u>From</u>	<u>To</u>	<u>Diversion Rate</u>	<u>Volume</u>
IRRIGATION	03/15	11/15	0.3 CFS	
Total Diversion			0.3 CFS	

Location of Point(s) of Diversion:

LITTLE WOOD RIVER | SENESE | Sec. 32 | Township 05S | Range 18E | LINCOLN County
 LITTLE WOOD RIVER | NENWNE | Sec. 33 | Township 05S | Range 18E | LINCOLN County

IRRIGATION Use:
 Acre Limit: 295
 Place(s) of use:

Place of Use Legal Description: IRRIGATION LINCOLN County

<u>Township</u>	<u>Range</u>	<u>Section</u>	<u>Lot</u>	<u>Tract</u>	<u>Acres</u>	<u>Lot</u>	<u>Tract</u>	<u>Acres</u>	<u>Lot</u>	<u>Tract</u>	<u>Acres</u>	<u>Lot</u>	<u>Tract</u>	<u>Acres</u>			
05S	18E	28		SWSE	1.1		SESE	4.8									
				SENE	9.1		18	SWNE							35	SENE	40
				NESE	35												
		33	NENE	38	NWNE	18	SWNE	35	SENE	40							
			NENW	6.6	SWNW	7.4	SENE	31									
			NESW	9.2	NWSW	25											
			NWNW	40	SWNW	27											
		34															

Total Acres: 327.2

Conditions of Approval:

1. E56 USE OF THIS RIGHT WITH THE RIGHTS LISTED BELOW IS LIMITED TO THE IRRIGATION OF A COMBINED TOTAL OF 295 ACRES IN A SINGLE IRRIGATION SEASON. COMBINED RIGHT NOS.: 37-59B & 37-424.
2. E55 USE OF THIS RIGHT WITH RIGHT NO.37-425 IS LIMITED TO THE IRRIGATION OF A COMBINED TOTAL OF 327.2 ACRES IN A SINGLE IRRIGATION SEASON.
3. C05 RIGHT INCLUDES ACCOMPLISHED CHANGE IN PLACE OF USE PURSUANT TO SECTION 42-1425, IDAHO CODE.
4. C18 This partial decree is subject to such general provisions necessary for the definition of the rights or for the efficient administration of the water rights as may be ultimately determined by the Court at a point in time no later than the entry of a final unified decree. Section 42-1412(6), Idaho Code.
5. K06 THIS RIGHT IS LIMITED TO THE IRRIGATION OF 295 ACRES WITHIN THE PLACE OF USE DESCRIBED ABOVE IN A SINGLE IRRIGATION SEASON.
6. S05 USE OF THIS RIGHT IS COMBINED WITH WATER FROM BIG WOOD CANAL CO.
7. U42 Place of use does not include federal public lands

Dates:

Licensed Date:

Decreed Date: 04/30/2007

Enlargement Use Priority Date:

Enlargement Statute Priority Date:

Water Supply Bank Enrollment Date Accepted:

Water Supply Bank Enrollment Date Removed:

Application Received Date:

Protest Deadline Date:

Number of Protests: 0

Other Information:

State or Federal: S

Owner Name Connector:

Water District Number: 37

Generic Max Rate per Acre:

Generic Max Volume per Acre:

Civil Case Number:

Old Case Number:

Decree Plaintiff:

Decree Defendant:

Swan Falls Trust or Nontrust:

Swan Falls Dismissed:

DLE Act Number:

Cary Act Number:

Mitigation Plan: False



IDWR offices are open to the public and following the CDC guidelines for wearing masks and observing social distancing. For in-person visits, we encourage you to call ahead for an appointment. ✕

[Home](#) / [Water Rights](#) / [Research](#) / [Search Water Rights](#)

WATER RIGHT REPORT

6/17/2021
 IDAHO DEPARTMENT OF WATER RESOURCES
 Water Right Report
 WATER RIGHT NO. 37-22777

<u>Owner Type</u>	<u>Name and Address</u>
Current Owner	AUBREY SPRING RANCH LLC 18450 HWY 20 BELLEVUE, ID 83313 6506449516
Original Owner	KENNETH F HELLYER

Priority Date: 12/05/1979
 Basis: License
 Status: Active

<u>Source</u>	<u>Tributary</u>
GROUND WATER	

Beneficial Use	From	To	Diversion Rate	Volume
IRRIGATION	04/15	10/31	3.18 CFS	556.2 AFA
Total Diversion			3.18 CFS	556.2 AFA

Location of Point(s) of Diversion:

GROUND WATER Injection	SWSW	Sec. 13	Township 01S	Range 19E	BLAINE County
GROUND WATER	SENE	Sec. 14	Township 01S	Range 19E	BLAINE County
GROUND WATER Rediversion	NWNW	Sec. 24	Township 01S	Range 19E	BLAINE County

Place(s) of use:

Place of Use Legal Description: IRRIGATION BLAINE County

Township	Range	Section	Lot	Tract	Acres	Lot	Tract	Acres	Lot	Tract	Acres	Lot	Tract	Acres	
01S	19E	13		SWNW	10										
				NESW	10		NWSW	36		SWSW	30		SESW	1.6	
		14		SENE	3.2										
				SESE	3.1										
	23		NENE	36		SENE	29								

Total Acres: 158.9

Conditions of Approval:

1. 004 The issuance of this right does not grant any right-of-way or easement across the land of another.
2. R05 Use of water under this right will be regulated by a watermaster with responsibility for the distribution of water among appropriators within a water district. At the time of this approval, this water right is within State Water District No. 37M.
3. R43 The right holder shall maintain a measuring device and lockable controlling works of a type approved by the Department in a manner that will provide the watermaster suitable control of the diversion(s).
4. X11 The right holder shall install and maintain acceptable measuring devices at the point of injection into Loving Creek and at the point of rediversion from Loving Creek.
5. X35 Rights 37-22777, 37-2553A and 37-8571 when combined shall not exceed a total diversion rate of 5.46 cfs.
6. R55 This right is for the use of trust water and is subject to review 20 years after the issuance of the permit to determine availability of water and to re-evaluate the public interest.
7. R63 This right when combined with all other rights shall provide no more than 0.02 cfs per acre nor more than 3.5 afa per acre at the field headgate for irrigation of the place of use.

8. 065 The right holder shall make full beneficial use of all surface water rights available to the right holder for irrigation of the lands authorized to be irrigated under this right. The right holder shall limit the diversion of ground water under this right to those times when the surface water supply is not available or the surface water supply is not reasonably sufficient to irrigate the place of use authorized under this right.
9. 105 If the surface water right(s) appurtenant to the place of use is abandoned, forfeited, sold, transferred, leased or used on any other place of use, this right to divert ground water shall not be used for irrigation purposes without an approved transfer pursuant to Section 42-222, Idaho Code, or approval of the Department if a transfer is not required.
10. An intake screen acceptable to Idaho Fish & Game shall be installed at the point of rediversion on Loving Creek to prevent any negative impact on juvenile fish.

Dates:

Licensed Date: 01/14/2013

Decreed Date:

Enlargement Use Priority Date:

Enlargement Statute Priority Date:

Water Supply Bank Enrollment Date Accepted:

Water Supply Bank Enrollment Date Removed:

Application Received Date:

Protest Deadline Date:

Number of Protests: 0

Other Information:

State or Federal:

Owner Name Connector:

Water District Number: 37

Generic Max Rate per Acre:

Generic Max Volume per Acre:

Combined Acres Limit:

Combined Volume Limit:

Combined Rate Limit: 5.46

Civil Case Number:

Old Case Number:

Decree Plaintiff:

Decree Defendant:

Swan Falls Trust or Nontrust: T

Swan Falls Dismissed:

DLE Act Number:

Cary Act Number:

Mitigation Plan: False

State of Idaho
Department of Water Resources

Water Right 37-22777

IRRIGATION

The map depicts the place of use for the water use listed above and point(s) of diversion of this right as currently derived from interpretations of the paper records and is used solely for illustrative purposes. Discrepancies between the computer representation and the permanent document file will be resolved in favor of the actual water right documents in the water right file.

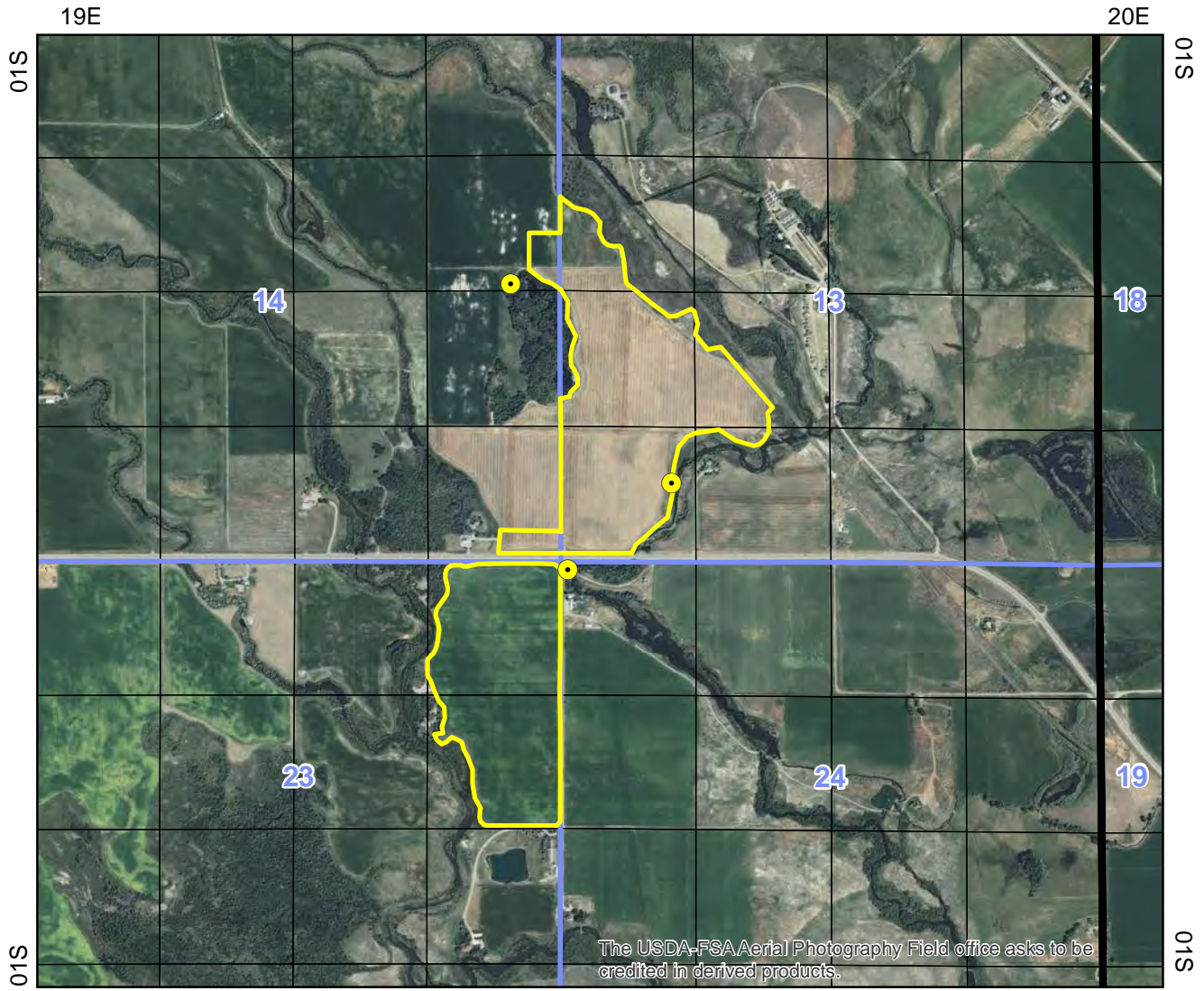

- Point of Diversion
- ▭ Place Of Use Boundary
- ▭ Townships
- ▭ PLS Sections
- ▭ Quarter Quarters

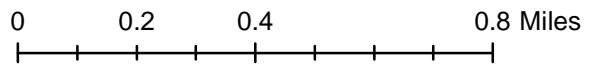

RECEIVED
DEC 6 1960
Department of Reclamation

**WELL LOG AND REPORT OF THE
STATE RECLAMATION ENGINEER OF IDAHO**

Permit No. 25856 Well No. _____ County Blaine

034411

Locate well in section

Owner K.F. Heltyer

Address Sun Valley

Driller Ernest W. Walker

Address Twin Falls

Well location SE 1/4 NW 1/4 Sec. 28, T. 1 N. R. 19 E.

Size of drilled hole 20 in

NW 1/4	NE 1/4
SW 1/4	SE 1/4

Total depth of well 140

Give depth to standing water from the ground 57 1/2 Water temp. 46 °Fahr.

On "Pumping Test" delivery was 3200 g.p.m. or _____ c.f.s. Drawdown was 44 feet.

Size of pump and motor used to make test 12 in Bowl 300 HP Diesel

Length of time of test 3 hours _____ minutes.

If flowing well, give flow _____ c.f.s. or _____ g.p.m. and of shut off pressure _____

If flowing well, described control works _____
(TYPE AND SIZE OF VALVE, ETC.)

Water will be used for Irrigation Weight of casing per lineal foot 65 - lb

Thickness of casing 5/16 Casing material Steel
(STEEL, CONCRETE, WOOD, ETC.)

Diameter, length and location of casing 20" 140 ft
(CASING 12" IN DIAMETER OR LESS, GIVE INSIDE DIAMETER;
CASING OVER 12" IN DIAMETER, GIVE OUTSIDE DIAMETER)

CASING RECORD

Diam. Casing	From Feet	To Feet	Length	Remarks—seals, grouting, etc.
20	0	140	140	

Mills Knife 1/2 x 3
Number and size of perforations 30 Per foot located 57 feet to 68 feet from ground

April 74 81
81 100
175 136

Date of commencement of well 25 May 60 Date of completion of well 23 May 60

SE NW S. 28 IN 19 E

WELL LOG

From Feet	To Feet	Type of Material	Water-bearing Formation Ans. Yes or No	Casing Perforated Ans. Yes or No
0	3	Surface		
3	67	gravel, sand small Boulders, with clay	m	m
67	68	Clean gravel	yes	yes
68	74	Clay & gravel	no	yes
74	81	Coarse gravel - clean	yes	yes
81	100	gravel & clay	?	yes
100	115	Large amount of clay with gravel	no	no
115	140	Clean coarse gravel	yes	yes

If more space is required use Sheet No. 2

WELL DRILLER'S STATEMENT

This well was drilled under my supervision and the above information is true and correct to the best of my knowledge and belief.

Signed Eugene V. Walker
By _____

Dated 8 Oct, 1966

License No. 15

**WELL LOG AND REPORT TO THE
STATE RECLAMATION ENGINEER OF IDAHO**

RECEIVED
SEP 18 1957
Department of Reclamation

Location Corrected by IDWR To:
T01S R19E Sec. 5 SENE
By: mciscell 2013-10-11
Rec. _____, 19____
Well No. _____
Permit No. _____

(DO NOT FILL IN)

Owner B. R. Stoecking Address Gannett
 Driller Eugene A. Walker Address Twin Falls Lic. No. 15
 Location of Well: LOT 1 NE 1/4 SE 1/4 Sec. 5, T. 1 N/S, R. 19 E/W BLAINE County,
 and 50 feet N/S, and 800 feet W from NE Corner of NE 1/4 SE 1/4 Sec. 5
 Size of Drilled Hole 20 Total depth of Well 80
 Give depth of standing water from surface 14 1/2 Water Temp. 52 °Fahrenheit
 On pumping test delivery was See notes g.p.m. or _____ c.f.s. Drawdown was 18 feet.
 Size of pump and motor used to make the test 50 HP
 Length of time pumped during check was Permanent hr., _____ minutes.
 If flowing well, give flow in c.f.s. _____ or g.p.m. _____ and shut in pressure _____
 If flowing well, describe control works _____
 (TYPE AND SIZE OF VALVE, ETC.)
 Water will be used for Irrigation Weight of casing per linear foot 65 lb
 Thickness of casing 5/16 Casing material Steel
 E.G., PIPE, CONCRETE, WOOD.
 Diameter, length and location of casing _____
 (CASING 12" IN DIAMETER AND UNDER GIVE INSIDE DIAMETER;
 CASING OVER 12" IN DIAMETER GIVE OUTSIDE DIAMETER.)
 Number and size of perforations 17/10 located 19 feet to 77 feet
 from surface of ground.
 Other perforations _____
 Date of commencement of well 29 July 1957 Date of completion of well 6 Aug 1957
 Type of well rig Churn

CASING RECORD

DIAM. CASING	FROM FEET	TO FEET	LENGTH	"REMARKS" -- SEALS, GROUTING, ETC.

GENERAL INFORMATION—Pumping Test, Quality of Water, Etc.

Permanent Pump delivers about 4200 G.P.M. with 50 H.P.

LOT 1 NESE 5.5 IS 19E
SE 11E

Basin 37
App 865580
Per 768339

ID 340336

IDAHO DEPARTMENT OF WATER RESOURCES
WELL DRILLER'S REPORT

Office Use Only
Inspected by _____
Twp _____ Rge _____ Sec _____
1/4 1/4 1/4
Lat: : : Long: : :

1. WELL TAG NO. **D0016251**
DRILLING PERMIT NO. _____
Other IDWR No. _____

2. OWNER:
Name **G. Bashaw % Broakway Engineers**
Address **2016 North Washington Suite 4**
City **Twin falls** State **ID** Zip **83301**

3. LOCATION OF WELL by legal description:
Sketch map location must agree with written location.

N								
			Twp. <u>1</u> North <input type="checkbox"/> or South <input checked="" type="checkbox"/>					
			Rge. <u>19</u> East <input checked="" type="checkbox"/> or West <input type="checkbox"/>					
			Sec. <u>2</u> 1/4 <u>NW</u> 1/4 <u>SW</u> 1/4					
			Gov't Lot _____ County Blaine					
			Lat: _____ Long: _____					
S			Address of Well Site Loving Springs Ranch					
W			City Gannett					
E								

(Give at least name of road + Distance to Road or Landmark)
Lt. _____ Blk. _____ Sub. Name _____

4. USE:
 Domestic Municipal Monitor Irrigation
 Thermal Injection Other _____

5. TYPE OF WORK: check all that apply (Replacement etc.)
 New Well Modify Abandonment Other _____

6. DRILL METHOD:
 Air Rotary Cable Mud Rotary Other _____

7. SEALING PROCEDURES:

Seal/Filter Pack		AMOUNT		METHOD
Material	From To	Sacks or Pounds		
bentonite	0 19	300 lbs.	dry pour	

Was drive shoe used? Y N Shoe Depth(s) _____
Was drive shoe seal tested? Y N How? _____

8. CASING/LINER:

Diameter	From	To	Guage	Material	Casing	Liner	Welded	Threaded
18"	+2	138	.025	steel	<input checked="" type="checkbox"/>	<input type="checkbox"/>	<input type="checkbox"/>	<input type="checkbox"/>

Length of Headpipe 2' Length of Tailpipe _____

9. PERFORATIONS/SCREENS:
 Perforations Method **air perforator**
 Screens Screen Type _____

From	To	Slot Size	Number	Diameter	Material	Casing	Liner
30	136	1 1/2	200	1/4	steel	<input checked="" type="checkbox"/>	<input type="checkbox"/>
24	125	4"	411	3/4	steel	<input checked="" type="checkbox"/>	<input type="checkbox"/>

10. STATIC WATER LEVEL OR ARTESIAN PRESSURE:
10 ft. below ground Artesian pressure _____ lb.
Depth flow encountered _____ ft. Describe access port or control devices: **welded steel pipe**

11. WELL TESTS:
 Pump Bailer Air Flowing Artesian

Yield gal./min.	Drawdown	Pumping Level	Time

Water Temp. **<85** Bottom hole temp. _____
Water Quality test or comments: _____
Depth first Water Encounter _____

12. LITHOLOGIC LOG: (Describe repairs or abandonment)

Bore Dia.	From	To	Remarks: Lithology, Water Quality & Temperature	Water	
				Y	N
24	0	5	top soil		
24	5	12	sand & gravel		
24	12	20	sand & gravel	X	
18	20	24	sand & gravel	X	
18	24	47	soft sandy clay & gravel		
18	47	64	1/4-2" gravel	X	
18	64	73	brown clay		
18	73	98	1/4-2" gravel clean	X	
18	98	107	brown sand & gravel	X	
18	107	112	soft brown sand	X	
18	112	139	sand & boulders	X	

RECEIVED

AUG 13 2001

Department of Water Resources
Southern Region

Completed Depth 139' (Measurable)
Date: Started 4/19/2001 Completed 6/29/2001

13. DRILLER'S CERTIFICATION:
I/We certify that all minimum well construction standards were complied with at the time the rig was removed.
Company Name **Eaton Drilling & pump Service, Inc.** Firm No. **26**
Firm Official *[Signature]* Date **8/8/01**
and
Driller or Operator *[Signature]* Date **8/8/01**
(Sign once if Firm Official & Operator)

WELL DRILLER'S REPORT

State law requires that this report be filed with the Director, Department of Water Resources within 30 days after the completion or abandonment of the well.

1. WELL OWNER
Name Jerry Bradshaw
Address 195 E Morgan St. Perris Ca. 93270
water permit # 37-4141
Owner's Permit No. 37-90-S-071-200

7. WATER LEVEL
Static water level 18 feet below land surface.
Flowing? Yes No G.P.M. flow _____
Artesian closed-in pressure _____ p.s.i.
Controlled by: Valve Cap Plug
Temperature _____ °F. Quality good
Describe artesian or temperature zones below.

2. NATURE OF WORK
 New well Deepened Replacement
 Well diameter increase
 Abandoned (describe abandonment procedures such as materials, plug depths, etc. in lithologic log)

8. WELL TEST DATA
 Pump Bailer Air Other _____

Discharge G.P.M.	Pumping Level	Hours Pumped
Not tested		

3. PROPOSED USE
 Domestic Irrigation Test Municipal
 Industrial Stock Waste Disposal or Injection
 Other _____ (specify type)

9. LITHOLOGIC LOG

Bore Diam.	Depth		Material	Water	
	From	To		Yes	No
20	0	4	Top soil and gravel		X
20	4	16	Gravel set in clay		X
20	16	19	Yellow clay		X
16	19	26	Gravel set in clay		X
16	26	59	Gravel and sand	X	
16	59	66	Clay and silt	X	
16	66	70	Gravel and clay	X	

4. METHOD DRILLED
 Rotary Air Hydraulic Reverse rotary
 Cable Dug Other _____

5. WELL CONSTRUCTION
Casing schedule: Steel Concrete Other _____
Thickness .250 inches Diameter 16 inches From 1 feet To 70 feet
____ inches _____ inches _____ feet _____ feet
____ inches _____ inches _____ feet _____ feet
____ inches _____ inches _____ feet _____ feet
Was casing drive shoe used? Yes No
Was a packer or seal used? Yes No
Perforated? Yes No
How perforated? Factory Knife Torch Gun
Size of perforation 2" inches by 1/2" inches
Number From To
640 perforations 28 feet 68 feet
____ perforations _____ feet _____ feet
____ perforations _____ feet _____ feet
Well screen installed? Yes No
Manufacturer's name _____
Type _____ Model No. _____
Diameter _____ Slot size _____ Set from _____ feet to _____ feet
Diameter _____ Slot size _____ Set from _____ feet to _____ feet
Gravel packed? Yes No Size of gravel _____
Placed from _____ feet to _____ feet
Surface seal depth 20 _____ seal: Cement grout
 Bentonite Puddling clay _____
Sealing procedure used: Slurry pit Temp. surface casing
 Overbore to seal depth
Method of joining casing: Threaded Welded Solvent
Weld
 Cemented between strata
Describe access port _____

RECEIVED
JUN 14 1990
Department of Water Resources
Southern Region Office

RECEIVED
JUL 3 1990
Department of Water Resources

6. LOCATION OF WELL
Sketch map location must agree with written location.
N
W X E
S
Subdivision Name _____
Lot No. _____ Block 1031
County Blaine
NW 1/4 SW 1/4 Sec. 2, T. 1, S. 19, R. 19

10.
Work started 5-8-90 finished 5-17-90

11. DRILLERS CERTIFICATION *ll*
I/We certify that all minimum well construction standards were complied with at the time the rig was removed.
WOOD RIVER DRILLING AND PUMP Firm No. 265
Address BOX 1165 788-3163
HAILEY, IDAHO 83333 Date 6-12-90
Signed by (Firm Official) Ken Smith
and
(Operator) Ken Smith

STATE OF IDAHO
DEPARTMENT OF WATER RESOURCES
WELL DRILLER'S REPORT

USE TYPEWRITER OR
BALLPOINT PEN

State law requires that this report be filed with the Director, Department of Water Resources
within 30 days after the completion or abandonment of the well.

1. WELL OWNER
 Name Picaboo Livestock Co. Inc.
 Address PO Box 688 Picabo Idaho 83444
 Drilling Permit No. 37-91-S-005-200
 Water Right Permit No. A 37-02444

7. WATER LEVEL
 Static water level 21 feet below land surface.
 Flowing? Yes No G.P.M. flow _____
 Artesian closed-in pressure _____ p.s.i.
 Controlled by: Valve Cap Plug
 Temperature _____ °F. Quality Clear-Excellent
Describe artesian or temperature zones below.

2. NATURE OF WORK
 New well Deepened Replacement
 Well diameter increase
 Abandoned (describe abandonment procedures such as materials, plug depths, etc. in lithologic log)

8. WELL TEST DATA
 Pump Bailer Air Other _____

Discharge G.P.M.	Pumping Level	Hours Pumped
<u>5400</u>	<u>21'</u>	

3. PROPOSED USE
 Domestic Irrigation Test Municipal
 Industrial Stock Waste Disposal or Injection
 Other _____ (specify type)

9. LITHOLOGIC LOG 87211

Bore Diam.	Depth		Material	Water	
	From	To		Yes	No
<u>20'</u>	<u>0'</u>	<u>2'</u>	Top soil		X
	<u>2'</u>	<u>7'</u>	Gravel and Brown Clay		X
	<u>7'</u>	<u>9'</u>	Gray Sand		X
	<u>9'</u>	<u>21'</u>	Gray sandy clay		X
	<u>21'</u>	<u>25'</u>	walnut size Gravel	X	
	<u>25'</u>	<u>40'</u>	Gray sandy clay		X
	<u>40'</u>	<u>55'</u>	Loose Black Lava & Brown Clay		X
	<u>55'</u>	<u>65'</u>	Solid Black Lava		X
	<u>65'</u>	<u>75'</u>	Red Clinders	X	
	<u>75'</u>	<u>140'</u>	Firm Black Lava crevassed	X	
	<u>140'</u>	<u>162'</u>	Very hard, solid Basalt		X
	<u>162'</u>	<u>170'</u>	Broken Black Lava - caving-	X	

REMOVED

DEC 04 1992

4. METHOD DRILLED
 Rotary Air Hydraulic Reverse rotary
 Cable Dug Other _____

5. WELL CONSTRUCTION
 Casing schedule: Steel Concrete Other _____

Thickness	Diameter	From	To
<u>.250</u> inches	<u>20</u> inches	<u>1</u> feet	<u>55</u> feet
<u>.250</u> inches	<u>16</u> inches	<u>30</u> feet	<u>75</u> feet
_____ inches	_____ inches	_____ feet	_____ feet
_____ inches	_____ inches	_____ feet	_____ feet

Was casing drive shoe used? Yes No
 Was a packer or seal used? Yes No
 Perforated? Yes No
 How perforated? Factory Knife Torch Gun
 Size of perforation 1/2 inches by 3 inches

Number	From	To
<u>160</u> perforations	<u>50</u> feet	<u>70</u> feet
_____ perforations	_____ feet	_____ feet
_____ perforations	_____ feet	_____ feet

Well screen installed? Yes No
 Manufacturer's name _____
 Type _____ Model No. _____
 Diameter _____ Slot size _____ Set from _____ feet to _____ feet
 Diameter _____ Slot size _____ Set from _____ feet to _____ feet
 Gravel packed? Yes No Size of gravel _____
 Placed from _____ feet to _____ feet
 Surface seal depth 55' Material used in seal: Cement grout
 Bentonite Puddling clay _____
 Sealing procedure used: Slurry pit Temp. surface casing
 Overbore to seal depth
 Method of joining casing: Threaded Welded Solvent
 Weld _____
 Cemented between strata
 Describe access port pump base

10. Work started Feb 14-92 finished March 27-92

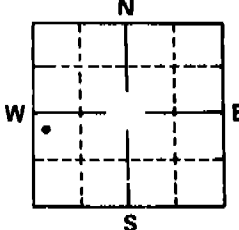
6. LOCATION OF WELL
 Sketch map location must agree with written location.

 Subdivision Name _____
 Lot No. _____ Block No. _____
 County Blaine
NW ¼ SW ¼ Sec. 20, T. 15 N E
 S R. 20 W

11. DRILLERS CERTIFICATION
 I/We certify that all minimum well construction standards were complied with at the time the rig was removed.
 Firm Name Martin's Well Service Firm No. 478
 Address P.O. Box 923 Rexburg Date 4-11-92
 Signed by (Firm Official) [Signature]
 and
 (Operator) [Signature]

RECEIVED
APR 4 1961

**WELL LOG AND REPORT OF THE
STATE RECLAMATION ENGINEER OF IDAHO**

Department of Reclamation
034560

Permit No. _____ Well No. _____ County Blaine

Owner Picabo Livestock Co

Address Picabo Idaho

Driller Eugene W Walker

Address Twin Falls

Well location SW 1/4 SE 1/4 Sec 20, T. 1 N, R. 10 E

Size of drilled hole 16 in

Locate well in section

NW 1/4	NE 1/4
SW 1/4	SE 1/4

Total depth of well 173

Give depth to standing water from the ground 14 1/2 Water temp 49 °Fahr.

On "Pumping Test" delivery was 2700 g.p.m. or _____ c.f.s. Drawdown was 55 feet.

Size of pump and motor used to make test 12 in Bowl - 200HP

Length of time of test 7 hours _____ minutes.

If flowing well, give flow _____ c.f.s. or _____ g.p.m. and of shut off pressure _____

If flowing well, described control works _____ (TYPE AND SIZE OF VALVE, ETC.)

Water will be used for Supplemental Irrigation Weight of casing per lineal foot 42

Thickness of casing 1/4 Casing material Steel (STEEL, CONCRETE, WOOD, ETC.)

Diameter, length and location of casing 9 1/2 in 16 in Surface down
(CASING 12" IN DIAMETER OR LESS, GIVE INSIDE DIAMETER; CASING OVER 12" IN DIAMETER, GIVE OUTSIDE DIAMETER)

CASING RECORD

Diam. Casing	From Feet	To Feet	Length	Remarks—seals, grouting, etc.
16	0	9 1/2	9 1/2	Driven Into Rock

Number and size of perforations None located _____ feet to _____ feet from ground

Date of commencement of well 2 Mar 1961 Date of completion of well 24 Mar 1961

SWSE S.20 15 20 E

WELL LOG

From Feet	To Feet	Type of Material	Water-bearing Formation Ans. Yes or No	Casing Perforated Ans. Yes or No
0	7	Surface Water at 6 ft		
7	14	old looking clay or soil	no	no
14	28	Gravel	yes	no
28	32	River sand	yes	no
32	78	Clay & sand - Blue <small>Fine</small>	yes	no
78	93	Sticky clay	no	no
93	97	Red Lava	no	no
97	117	Grey Lava	no	
117	130	Red Cinders & Clay	no	
130	138 136	Hard Grey Basalt		
136	148	Cinders & Clay	?	
148	157	Red Lava - hard solid but has seams	?	
157	170	Large Broken Red Lava & Clay	?	
170	173	Cutting not recovered	yes	
		Water Pumped Very Red (dark) appeared to be clay source unknown		

If more space is required use Sheet No. 2

WELL DRILLER'S STATEMENT

This well was drilled under my supervision and the above information is true and correct to the best of my knowledge and belief.

Signed

Eugene T. Walker

By

Dated

2 April, 1961

License No.

15

RECEIVED

WELL DRILLER'S REPORT

8/3 1987

State law requires that this report be filed with the Director, Department of Water Resources within 30 days after the completion or abandonment of the well.

JB

1. WELL OWNER *Region Office*

Name Double R Ranch c/o Darryl Smith

Address Picabo, Idaho 83348

Owner's Permit No. 37-7551

7. WATER LEVEL

Static water level 17 feet below land surface.

Flowing? Yes No G.P.M. flow _____

Artesian closed-in pressure _____ p.s.i.

Controlled by: Valve Cap Plug

Temperature _____ °F. Quality Good

Describe artesian or temperature zones below.

2. NATURE OF WORK

New well Deepened Replacement

Abandoned (describe abandonment procedures such as materials, plug depths, etc. in lithologic log)

8. WELL TEST DATA

Pump Bailer Air Other _____

Discharge G.P.M.	Pumping Level	Hours Pumped

3. PROPOSED USE

Domestic Irrigation Test Municipal

Industrial Stock Waste Disposal or Injection

Other _____ (specify type)

9. LITHOLOGIC LOG 86751

Bore Diam.	Depth		Material	Water	
	From	To		Yes	No
16	74	86	Hard gray basalt		X
16	86	97	Cinders	X	
16	97	100	Firm brown basalt		X
16	100	106	Broken brown basalt	X	
16	106	123	Firm gray basalt		X
16	123	132	Cinders	X	
16	132	135	Firm brown basalt		X
16	135	147	Cinders	X	

4. METHOD DRILLED

Rotary Air Hydraulic Reverse rotary

Cable Dug Other _____

5. WELL CONSTRUCTION

Casing schedule: Steel Concrete Other _____

Thickness	Diameter	From	To
_____ inches	_____ inches	_____ feet	_____ feet
_____ inches	_____ inches	_____ feet	_____ feet
_____ inches	_____ inches	_____ feet	_____ feet
_____ inches	_____ inches	_____ feet	_____ feet

Was casing drive shoe used? Yes No

Was a packer or seal used? Yes No

Perforated? Yes No

How perforated? Factory Knife Torch

Size of perforation _____ inches by _____ inches

Number	From	To
_____ perforations	_____ feet	_____ feet
_____ perforations	_____ feet	_____ feet
_____ perforations	_____ feet	_____ feet

Well screen installed? Yes No

Manufacturer's name _____

Type _____ Model No. _____

Diameter _____ Slot size _____ Set from _____ feet to _____ feet

Diameter _____ Slot size _____ Set from _____ feet to _____ feet

Gravel packed? Yes No Size of gravel _____

Placed from _____ feet to _____ feet

Surface seal depth _____ Material used in seal: Cement grout

Bentonite Puddling clay _____

Sealing procedure used: Slurry pit Temp. surface casing

Overbore to seal depth

Method of joining casing: Threaded Welded Solvent Weld

Cemented between strata

Describe access port _____

RECEIVED
FEB 13 1987

Department of Water Resources

RECEIVED
FEB 2 1987

Department of Water Resources
Eastern District Office

6. LOCATION OF WELL

Sketch map location must agree with written location.

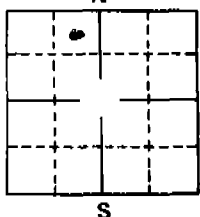

Subdivision Name _____

Lot No. _____ Block No. _____

County Blaine

NE 1/4 NW 1/4 Sec. 30, T. 1 N/S, R. 20 E/W.

MICROFILMED

10. Work started 8/1/86 finished 8/6/86

11. DRILLERS CERTIFICATION

I/We certify that all minimum well construction standards were complied with at the time the rig was removed.

Firm Name Andrew Well Drilling Firm No. 5

Address 1268 E. 17th Street Date 8/14/86

Idaho Falls, Idaho 83401

Signed by (Firm Official) Howard P. Rudner

and Wale Wulke

(Operator)

STATE OF IDAHO
DEPARTMENT OF WATER RESOURCES
WELL DRILLER'S REPORT

State law requires that this report be filed with the Director, Department of Water Resources
within 30 days after the completion or abandonment of the well.

37

qB

<p>1. WELL OWNER</p> <p>Name <u>Harry Rinker</u> <u>P. O. Box 7250</u> Address <u>Newport Beach, CA 92658-0250</u> Owner's Permit No. <u>37-87-2-005</u></p>	<p>7. WATER LEVEL</p> <p>Static water level <u>3</u> feet below land surface. Flowing? <input type="checkbox"/> Yes <input checked="" type="checkbox"/> No G.P.M. flow _____ Artesian closed-in pressure _____ p.s.i. Controlled by: <input type="checkbox"/> Valve <input type="checkbox"/> Cap <input type="checkbox"/> Plug Temperature <u>48</u> °F. Quality _____ <i>Describe artesian or temperature zones below.</i></p>
---	--

2. NATURE OF WORK 37-7551

New well Deepened Replacement
 Abandoned (describe abandonment procedures such as materials, plug depths, etc. in lithologic log)

8. WELL TEST DATA

Pump Bailer Air Other _____

Discharge G.P.M.	Pumping Level	Hours Pumped

3. PROPOSED USE

Domestic Irrigation Test Municipal
 Industrial Stock Waste Disposal or Injection
 Other _____ (specify type)

9. LITHOLOGIC LOG

Bore Diam.	Depth		Material	Water	
	From	To		Yes	No
12	147	265	Hard grey basalt		
	265	270	Gravel		

RECEIVED

AUG 25 1987

Department of Water Resources
Southern Region Office

RECEIVED

SEP 03 1987

Department of Water Resources

4. METHOD DRILLED

Rotary Air Hydraulic Reverse rotary
 Cable Dug Other _____

5. WELL CONSTRUCTION

Casing schedule: Steel Concrete Other _____

Thickness	Diameter	From	To
_____ inches	_____ inches	+ _____ feet	_____ feet
_____ inches	_____ inches	_____ feet	_____ feet
_____ inches	_____ inches	_____ feet	_____ feet
_____ inches	_____ inches	_____ feet	_____ feet

Was casing drive shoe used? Yes No
Was a packer or seal used? Yes No
Perforated? Yes No
How perforated? Factory Knife Torch
Size of perforation _____ inches by _____ inches

Number	From	To
_____ perforations	_____ feet	_____ feet
_____ perforations	_____ feet	_____ feet
_____ perforations	_____ feet	_____ feet

Well screen installed? Yes No
Manufacturer's name _____
Type _____ Model No. _____
Diameter _____ Slot size _____ Set from _____ feet to _____ feet
Diameter _____ Slot size _____ Set from _____ feet to _____ feet
Gravel packed? Yes No Size of gravel _____
Placed from _____ feet to 0 feet
Surface seal depth _____ Material used in seal: Cement grout
 Bentonite Puddling clay _____
Sealing procedure used: Slurry pit Temp. surface casing
 Overbore to seal depth
Method of joining casing: Threaded Welded Solvent
Weld Cemented between strata

Describe access port _____

10. Work started 7/13/87 finished 7/20/87

6. LOCATION OF WELL

Sketch map location must agree with written location.

County Blaine

NE 1/4 NW 1/4 Sec. 30, T. 1 N/S, R. 20 E/W.

11. DRILLERS CERTIFICATION

I/We certify that all minimum well construction standards were complied with at the time the rig was removed.

Firm Name Walker Water Systems, Inc. Firm No. 15
Address 624 Pierce Street Twin Falls, Idaho 83301 Date 8/17/87
Signed by (Firm Official) Paul Walk
and
(Operator) Paul Walk

Duplicate Report

Well Log Form 1
3M

RECEIVED
MAY 21 1961
Office of Reclamation

WELL LOG AND REPORT TO THE
STATE RECLAMATION ENGINEER OF IDAHO

SUBMIT WITHIN 30 DAYS AFTER COMPLETION OF WELL: SEE IDAHO STATUTES 42-238

034405

Permit No. ⁸¹⁵⁹ 628319 Well No. _____ County BLAINE

Owner PICABO LIVESTOCK Co

Address Picabo Idaho

Driller EUGENE W. WALKER

624 Pierce St.
Twin Falls, Idaho

Address _____

Well location SW 1/4 NE 1/4 Sec. 30, T. 1 N. R. 20 E/W

Size of drilled hole 16

Total depth of well 332

Give depth to standing water from the ground 1 Water temp. 49 °Fahr.

Test delivery was 2500 g.p.m. or _____ c.f.s. Drawdown was 77 feet. Pump? Bail? _____

Size of pump and motor used to make test 10 in Column 12 Bowl 300 HP D.

Length of time of test 4 hours _____ minutes.

If flowing well, give flow _____ c.f.s. or _____ g.p.m. and of shut off pressure _____

If flowing well, described control works _____
(TYPE AND SIZE OF VALVE, ETC.)

Water will be used for Irrigation Weight of casing per lineal foot _____

Thickness of casing 3/2 Casing material Steel
(STEEL, CONCRETE, WOOD, ETC.)

Diameter, length and location of casing 16 in I.D. 9 1/2 ft Surface
(CASING 12" IN DIAMETER OR LESS, GIVE INSIDE DIAMETER;
CASING OVER 12" IN DIAMETER, GIVE OUTSIDE DIAMETER)

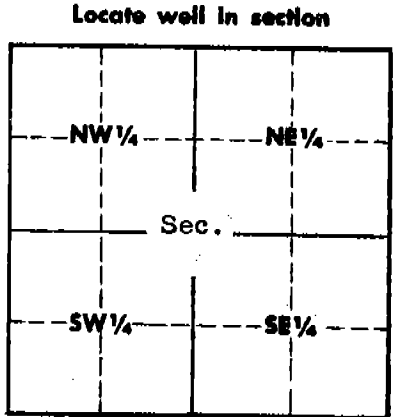

CASING RECORD

Diam. Casing	From Feet	To Feet	Length	Remarks—seals, grouting, etc.
16	0	9 1/2	9 1/2	Drain into Rock water Tight

Number and size of perforations None located _____ feet to _____ feet from ground

Date of commencement of well June 60 Date of completion of well Mar 61

SWNE S.30 IN 20E

USGS

WELL LOG

From Feet	To Feet	Type of Material	Water-bearing Formation Ans. Yes or No	Casing Perforated Ans. Yes or No
0	10	Surface (Water at 5 ft)	yes	no
10	23	Clay & gravel	no	no
23	27	Clean gravel - Water	yes	no
27	46	Clay		
46	47	gravel & Water	yes	no
47	53	Tan Clay	no	no
57	78	Blue Clay	no	no
78		River Sand (Artesian Water)	yes	no
78	84	Sticky ^{Brown} Greenish yellow clay		
84	89			
89 1/2	91	Lava Cinders	yes	
91	125	Course LAVA Cinders - Tal	yes	
125	164	Soft dark grey LAVA		
164	178	Hard grey LAVA, ^{Water Rained} in casing	yes	
178	190	Grey LAVA	no	
190	192	Crucial - Caving	no	
192	205	Hard LOOSE Caving Basalt	no	

If more space is required use Sheet No. 2

WELL DRILLER'S STATEMENT

This well was drilled under my supervision and the above information is complete, true and correct to the best of my knowledge and belief.

Signed Eugene Walker
By _____

Dated 2 July 1967

License No. 15

Well Driller's Helper _____

SHEET NO. 2

034406

Well Owner Plato Live Stock Co.
Well Driller EUGENE W. WALKER
624 Pierce St.
Twin Falls, Idaho
Well Location _____

WELL LOG

From Feet	To Feet	TYPE OF MATERIAL	Water-bearing Formation Ans. Yes or No	Casing Perforated Ans. Yes or No
205	218	Real Hard Grey Basalt	no	
218	224	" " "		
224		Crinis LOOSE LEAF	?	
224	232	Real Hard grey Basalt	yes	
232	235	Crinis	no	
235	248	Grey Basalt	no	
248		Crinis	no	
248	265	Black Basalt	no	
265	275	Crinis, cutting not recovered	yes	
275	277	Black Basalt		
277	290	Brownish Red Clay	no	
290	315	Sticky Blue Clay	no	
315		Layer - gravel	? ?	
316	332	Sticky Blue Clay	no	
332		gravel	yes	

SWNE S. 30 1/4 NE 20 E

USGS

STATE OF IDAHO
DEPARTMENT OF WATER RESOURCES

TEMPORARY CHANGE APPLICATION

(To change point of diversion, place of use, or purpose of use of a water right upon declaration of a drought emergency in accordance with Section 42-222A, Idaho Code.)

Name of Applicant South Valley &/or Galena Ground Water Districts Phone 208-336-0700
Mailing Address PO Box 2139, Boise, ID 83701 Email brs@idahowaters.com

A. PURPOSE OF TRANSFER

- Change point of diversion Add diversion point(s) Change place of use
 Change purpose of use Other
- Describe the proposed change(s) and explain the reason(s) they are needed. _____
Ground water rights not in use in 2021 are proposed to be used for mitigation by pumping from select wells into Silver Creek to augment the discharge of the Little Wood River to benefit senior priority water rights.

B. DESCRIPTION OF RIGHT(S) OR PORTION THEREOF, AFTER THE REQUESTED CHANGE

1. Right Number	Priority	Amount (cfs/ac-ft)	Nature of Use	Period of Use
<u>37-23093</u>	<u>4/1/1984</u>	<u>2.65</u>	<u>Irrigation</u>	<u>4/15</u> to <u>10/31</u>
<u>37-23090</u>	<u>11/13/1959</u>	<u>7.16</u>	<u>Irrigation</u>	<u>4/1</u> to <u>11/01</u>
<u>37-23091</u>	<u>8/1/1960</u>	<u>3.61</u>	<u>Irrigation</u>	<u>4/15</u> to <u>10/31</u>
<u>37-23092</u>	<u>8/20/1964</u>	<u>8.89</u>	<u>Irrigation</u>	<u>4/1</u> to <u>11/1</u>

- Total amount of water being transferred 15.00 cubic feet per second and/or _____ acre-feet per annum.
- Source of water Ground Water tributary to _____.
- Point(s) of diversion:

Twp	Rge	Sec	Govt Lot	¼	¼	¼	County	Source	Local name or tag number
1S	20E	20		NW	NE	NE	Blaine	Ground Water	No Log - RF = 0.1035
					NE	SW	"	"	No Log - RF = 0.147
				SE	SW	SE	"	"	
		30		NW	SW	NE	"	"	

- Lands irrigated or place of use:

Twp	Rge	Sec	NE ¼				NW ¼				SW ¼				SE ¼				Acre Totals	
			NE	NW	SW	SE	NE	NW	SW	SE	NE	NW	SW	SE	NE	NW	SW	SE		

Total Acres _____

STATE OF IDAHO
DEPARTMENT OF WATER RESOURCES

TEMPORARY CHANGE APPLICATION

(To change point of diversion, place of use, or purpose of use of a water right upon declaration of a drought emergency in accordance with Section 42-222A, Idaho Code.)

Name of Applicant For additional PODs & Water Rights only. _____ Phone _____

Mailing Address _____ Email _____

A. PURPOSE OF TRANSFER

1. Change point of diversion Add diversion point(s) Change place of use
 Change purpose of use Other
2. Describe the proposed change(s) and explain the reason(s) they are needed. _____

B. DESCRIPTION OF RIGHT(S) OR PORTION THEREOF, AFTER THE REQUESTED CHANGE

1. <u>Right Number</u>	<u>Priority</u>	<u>Amount</u> <small>(cfs/ac-ft)</small>	<u>Nature of Use</u>	<u>Period of Use</u>
<u>37-2581</u>	<u>8/16/1955</u>	<u>3.00</u>	<u>Irrigation</u>	<u>4/15</u> to <u>10/31</u>
<u>37-2599</u>	<u>9/30/1957</u>	<u>1.50</u>	<u>Irrigation</u>	<u>4/15</u> to <u>10/31</u>
<u>37-2604</u>	<u>7/29/1958</u>	<u>2.50</u>	<u>Irrigation</u>	<u>4/15</u> to <u>10/31</u>
<u>37-2616</u>	<u>6/3/1959</u>	<u>2.98</u>	<u>Irrigation</u>	<u>4/15</u> to <u>10/31</u>

2. Total amount of water being transferred _____ cubic feet per second and/or _____ acre-feet per annum.
3. Source of water _____ tributary to _____.
4. Point(s) of diversion:

Twp	Rge	Sec	Govt Lot	¼	¼	¼	County	Source	Local name or tag number
1S	20E	30			NE	NW	Blaine	Ground Water	
	19E	2		SW	NW	SW	Blaine	Ground Water	
				SE	NW	SW	Blaine	Ground Water	
		5	1		SE	NE	Blaine	Ground Water	

5. Lands irrigated or place of use:

Twp	Rge	Sec	NE ¼				NW ¼				SW ¼				SE ¼				Acre Totals		
			NE	NW	SW	SE	NE	NW	SW	SE	NE	NW	SW	SE	NE	NW	SW	SE			

Total Acres _____

STATE OF IDAHO
DEPARTMENT OF WATER RESOURCES

TEMPORARY CHANGE APPLICATION

(To change point of diversion, place of use, or purpose of use of a water right upon declaration of a drought emergency in accordance with Section 42-222A, Idaho Code.)

Name of Applicant For additional PODs & Water Rights only. _____ Phone _____
Mailing Address _____ Email _____

A. PURPOSE OF TRANSFER

1. Change point of diversion Add diversion point(s) Change place of use
 Change purpose of use Other
2. Describe the proposed change(s) and explain the reason(s) they are needed. _____

B. DESCRIPTION OF RIGHT(S) OR PORTION THEREOF, AFTER THE REQUESTED CHANGE

1. <u>Right Number</u>	<u>Priority</u>	<u>Amount</u> <small>(cfs/ac-ft)</small>	<u>Nature of Use</u>	<u>Period of Use</u>
<u>37-7758</u>	<u>2/6/1979</u>	<u>3.50</u>	<u>Irrigation</u>	<u>4/1</u> to <u>11/1</u>
<u>37-2576</u>	<u>7/13/1955</u>	<u>4.69</u>	<u>Irrigation</u>	<u>4/15</u> to <u>10/31</u>
<u>37-2649A</u>	<u>1/27/1961</u>	<u>4.24</u>	<u>Irrigation</u>	<u>4/1</u> to <u>11/1</u>
<u>37-2649B</u>	<u>1/27/1961</u>	<u>3.20</u>	<u>Irrigation</u>	<u>4/1</u> to <u>11/1</u>

2. Total amount of water being transferred _____ cubic feet per second and/or _____ acre-feet per annum.
3. Source of water _____ tributary to _____
4. Point(s) of diversion:

Twp	Rge	Sec	Govt Lot	¼	¼	¼	County	Source	Local name or tag number
1S	19E	28			SE	NW	Blaine	Ground Water	

5. Lands irrigated or place of use:

Twp	Rge	Sec	NE ¼				NW ¼				SW ¼				SE ¼				Acre Totals		
			NE	NW	SW	SE	NE	NW	SW	SE	NE	NW	SW	SE	NE	NW	SW	SE			

Total Acres _____

STATE OF IDAHO
DEPARTMENT OF WATER RESOURCES

TEMPORARY CHANGE APPLICATION

(To change point of diversion, place of use, or purpose of use of a water right upon declaration of a drought emergency in accordance with Section 42-222A, Idaho Code.)

Name of Applicant For additional Water Rights only. _____ Phone _____

Mailing Address _____ Email _____

A. PURPOSE OF TRANSFER

1. Change point of diversion Add diversion point(s) Change place of use
 Change purpose of use Other
2. Describe the proposed change(s) and explain the reason(s) they are needed. _____

B. DESCRIPTION OF RIGHT(S) OR PORTION THEREOF, AFTER THE REQUESTED CHANGE

1. <u>Right Number</u>	<u>Priority</u>	<u>Amount</u> <small>(cfs/ac-ft)</small>	<u>Nature of Use</u>	<u>Period of Use</u>
<u>37-2681</u>	<u>12/08/1961</u>	<u>4.5</u>	<u>Irrigation</u>	<u>4/1</u> to <u>10/31</u>
<u>37-7644</u>	<u>8/20/1977</u>	<u>2.02</u>	<u>Irrigation</u>	<u>4/15</u> to <u>10/31</u>
<u>37-8559</u>	<u>8/17/1989</u>	<u>1.15</u>	<u>Irrigation</u>	<u>4/15</u> to <u>10/31</u>
<u>37-2493</u>	<u>12/21/1948</u>	<u>2.00</u>	<u>Irrigation</u>	<u>4 / 1 5</u> to <u>10/31</u>

2. Total amount of water being transferred _____ cubic feet per second and/or _____ acre-feet per annum.
3. Source of water _____ tributary to _____.
4. Point(s) of diversion:

Twp	Rge	Sec	Govt Lot	¼	¼	¼	County	Source	Local name or tag number

5. Lands irrigated or place of use:

Twp	Rge	Sec	NE ¼				NW ¼				SW ¼				SE ¼				Acre Totals		
			NE	NW	SW	SE	NE	NW	SW	SE	NE	NW	SW	SE	NE	NW	SW	SE			

Total Acres _____

6. General Information:

- a. Who owns the water right to be changed? Blackburn Farming LLC, O'Gara (Speth), Stevenson
- b. Describe the arrangement allowing use of the right. Sharing agreement with South Valley and Galena Ground Water Districts, Water Bank
- c. Describe the affect on the land now irrigated if the change is approved pursuant to this application: Water rights are not being used in 2021 & there will be no impact to the lands these rights are appurtenant to.
- d. Has the water right sought to be transferred been used this year? Yes No If yes, explain. _____
- e. Absent the changes, how would the right be used for the remainder of the year? Remain unused.
- f. Describe other water rights used for the same purpose. None except those identified in this application.
- g. Remarks: This transfer seeks to augment the discharge of Silver Creek and the Little Wood River to supply water to mitigate the water supply for Little Wood River water users.

I hereby assume all risk in accordance with Section 42-222A, Idaho Code, and assert that no one will be injured by such change and that the change does not constitute an enlargement in use of the original right. The information contained in this application is true to the best of my knowledge. I understand that any willful misrepresentations made in this application may result in voiding its approval.

Signature of Applicant

Date

FOR DEPARTMENT USE ONLY

Received by _____ Date _____ \$50 fee received by _____ Receipt No. _____

Recommend: approve deny Watermaster recommendation _____

ACTION OF THE DIRECTOR, DEPARTMENT OF WATER RESOURCES

This is to certify that I have examined Temporary Change Application No. _____, and said application is hereby _____, subject to the following limitations and conditions:

Temporary Change Expiration Date _____

Signed this _____ day of _____, _____.

For the Director

Memorandum in Support of Temporary Transfer to Supplement Little Wood River Water Supply

Water from 155 acres not being irrigated this year will be provided from portions of water rights 37-23090, 37-23091, 37-23092 and 37-23093 not currently being used. The place of use for these 3 water rights has been reshaped this year with over 200 acres not being irrigated that are within the place of use of these 4 water rights. The lands have been identified through the overlay of a sketch map with the current place of use of the water rights, copy attached. A more precise mapping can be prepared of the idle acres if needed as time permits.

An additional 302 acres currently leased to the Water Supply Bank are not being irrigated and the water from those acres is available to augment the water supply of the Little Wood River. The 302 acres comes from a portion of water rights 37-2581, 37-2599, 37-2604, 37-2616 and 37-7758. A map of the fallowed acres is attached to this package.

About 893 acres covered by ground water rights are not being irrigated this year by Stevenson. Also, Lakeside Industries are not irrigating 157 acres covered by ground water rights.

Up to 9 cfs of ground water will be diverted from wells shown on the Temporary Change Application this Memorandum is accompanying. This 9 cfs will be in addition to the ground water being specifically pumped to augment the water supply for water rights 37-49 and 37-423. The RF shown on the Application, for the wells without a well log, is the response function taken from the support files accompanying Jennifer Sukow's May 17, 2021 Memorandum titled "Predicted hydrologic response in Silver Creek and the Little Wood River to curtailment of groundwater use in 2021, Basin 37 Administrative Proceeding, AA-WRA-2021-001." The response function is the fraction of the diverted water estimated to appear in Silver Creek by the end of September 2021.



IDWR offices are open to the public and following the CDC guidelines for wearing masks and observing social distancing. For in-person visits, we encourage you to call ahead for an appointment. ✕

[Home](#) / [Water Rights](#) / [Research](#) / [Search Water Rights](#)

WATER RIGHT REPORT

6/18/2021
 IDAHO DEPARTMENT OF WATER RESOURCES
 Water Right Report
 WATER RIGHT NO. 37-23090

<u>Owner Type</u>	<u>Name and Address</u>
Current Owner	BLACKBURN FARMING LLC 535 GANNETT RD UNIT E BELLEVUE, ID 83313-5045 2084810348
Trustee	MICHAEL LOVAS 13233 SNOWSHOE THOMPSON CIR TRUCKEE, CA 96161 9255770293
Original Owner	NMS LEASING INC BANK OF HAWAII ATTN: MS KIM YOSHIMOTO 130 MERCHANT ST HONOLULU, HI 96802 8085384737
Original Owner	K F HELLYER HWY 68 GANNETT, ID 83329
Security Interest	LOVAS TRUST 13233 SNOWSHOE THOMPSON CIR TRUCKEE, CA 96161-5181 9255770293

Priority Date: 11/13/1959
 Basis: Decreed
 Status: Active

<u>Source</u>	<u>Tributary</u>
GROUND WATER	

<u>Beneficial Use</u>	<u>From</u>	<u>To</u>	<u>Diversion Rate</u>	<u>Volume</u>
IRRIGATION	04/01	11/01	7.16 CFS	1256.8 AFA
Total Diversion			7.16 CFS	1256.8 AFA

Location of Point(s) of Diversion:

GROUND WATER	NWSWNW	Sec. 17	Township 01N	Range 19E	BLAINE County
GROUND WATER	NENENW	Sec. 20	Township 01N	Range 19E	BLAINE County
GROUND WATER	SWSENW	Sec. 28	Township 01N	Range 19E	BLAINE County

IRRIGATION Use:

Acre Limit: 359.1

Place(s) of use:

Place of Use Legal Description: IRRIGATION BLAINE County

<u>Township</u>	<u>Range</u>	<u>Section</u>	<u>Lot</u>	<u>Tract</u>	<u>Acres</u>	<u>Lot</u>	<u>Tract</u>	<u>Acres</u>	<u>Lot</u>	<u>Tract</u>	<u>Acres</u>	<u>Lot</u>	<u>Tract</u>	<u>Acres</u>
01N	19E	17		SWNE	38									
				SWNW	31		SENW	40						
				NESW	40		NWSW	13		SESW	26			

		NESE	11		NWSE	40		SWSE	40		SESE	22
	20	NENE	39		NWNE	38.5		SWNE	19		SENE	40
		NENW	7									
		NESE	35		NWSE	1.3		SESE	13			
	21	NWNW	10	9	SWNW	9						
		NWSW	24		SWSW	36	12	SESW	1.2			
	27	NENE	11		NWNE	9		SWNE	40		SENE	11
		SWNW	13		SENE	30						
		NESW	40		NWSW	38		SWSW	40		SESW	30
		NESE	3.8		NWSE	36		SWSE	4			
	28	SWNE	14		SENE	4						
		NENW	13		NWNW	29		SWNW	6.4		SENE	37
		NESW	22		SESW	2.2						
		NESE	39		NWSE	39		SWSE	36		SESE	40
	33	NENE	40		NWNE	14		SENE	30			
	34	NENW	0.2		NWNW	31		SWNW	15			

Total Acres: 1291.6

Conditions of Approval:

1. Total combined delivery at the field headgates (for surface water rights) and diversion at the wellheads (for ground water rights) for this right along with water right nos. 37-23083, 37-23084, 37-23085, 37-23086, 37-23087, 37-23088, 37-23089, 37-23090, 37-23091, 37-23092 and 37-23093 shall not exceed a total instantaneous rate of 25.8 cfs (which equates to 0.02 cfs per acre over the combined permissible places of use for these water rights totaling 1291.6 acres).
2. Total volume of water delivered to the field from this right along with water right nos. 37-481B, 37-482G, 37-483B, 37-665K, 37-666J, 37-667N, 37-2625A, 37-2638, 37-2700, 37-21463, and 37-22155 shall not exceed 4626.9 acre-feet per year (which equates to 3.5 acre-feet per acre over the combined permissible places of use for these water rights totaling 1291.6 acres).
3. C05 Right includes accomplished change in place of use pursuant to Section 42-1425, Idaho Code.
4. Right Nos. 37-23090, 37-23091, 37-23092 and 37-23093 are limited to the irrigation of a combined total of 1291.6 acres in a single irrigation season.
5. E52 The rights listed below are limited to a total combined diversion rate of 19.65 cfs. Combined Right Nos.: 37-23090, 37-23091, 37-23092 and 37-23093.
6. C18 This partial decree is subject to such general provisions necessary for the definition of the rights or for the efficient administration of the water rights as may be ultimately determined by the Court at a point in time no later than the entry of a final unified decree. Section 42-1412(6), Idaho Code.
7. 104 If the surface water rights appurtenant to the place of use is sold, transferred, leased or used on any other place of use, this right to divert ground water shall not be used without an approved transfer pursuant to Section 42-222, Idaho Code, or approval of the Department if a transfer is not required.
8. C03 Right includes accomplished change in point of diversion pursuant to Section 42-1425, Idaho Code.
9. K06 This right is limited to the irrigation of 359.1 acres within the place of use described above in a single irrigation season.
10. K01 Right No. 37-23093 is an enlargement of this right pursuant to Section 42-1426, Idaho Code.
11. Right Nos. 37-23083, 37-23084, 37-23085, 37-23086, 37-23087, 37-23088, 37-23089, 37-23090, 37-23091, 37-23092 and 37-23093 are limited to the irrigation of a combined total of 1291.6 acres in a single irrigation season.
12. 065 The right holder shall make full beneficial use of all surface water rights available to the right holder for irrigation of the lands authorized to be irrigated under this right. The right holder shall limit the diversion of ground water under this right to those times when the surface water supply is not available or the surface water supply is not reasonably sufficient to irrigate the place of use authorized under this right.

Dates:

Licensed Date:

Decreed Date: 01/14/2009

Enlargement Use Priority Date:

Enlargement Statute Priority Date:

Water Supply Bank Enrollment Date Accepted:

Water Supply Bank Enrollment Date Removed:

Application Received Date:

Protest Deadline Date:

Number of Protests: 0

Other Information:

State or Federal: S

Owner Name Connector:

Water District Number: 37

Generic Max Rate per Acre:

Generic Max Volume per Acre:

Combined Acres Limit: 1291.6

Combined Volume Limit: 19.7

Combined Rate Limit:

Civil Case Number:

Old Case Number:

Decree Plaintiff:

Decree Defendant:

Swan Falls Trust or Nontrust:

Swan Falls Dismissed:

DLE Act Number:

Cary Act Number:

Mitigation Plan: False



IDWR offices are open to the public and following the CDC guidelines for wearing masks and observing social distancing. For in-person visits, we encourage you to call ahead for an appointment. ✕

[Home](#) / [Water Rights](#) / [Research](#) / [Search Water Rights](#)

WATER RIGHT REPORT

6/18/2021
 IDAHO DEPARTMENT OF WATER RESOURCES
 Water Right Report
 WATER RIGHT NO. 37-23091

<u>Owner Type</u>	<u>Name and Address</u>
Current Owner	BLACKBURN FARMING LLC 535 GANNETT RD UNIT E BELLEVUE, ID 83313-5045 2084810348
Trustee	MICHAEL LOVAS 13233 SNOWSHOE THOMPSON CIR TRUCKEE, CA 96161 9255770293
Original Owner	NMS LEASING INC BANK OF HAWAII ATTN: MS KIM YOSHIMOTO 130 MERCHANT ST HONOLULU, HI 96802 8085384737
Original Owner	K F HELLYER HWY 68 GANNETT, ID 83329
Security Interest	LOVAS TRUST 13233 SNOWSHOE THOMPSON CIR TRUCKEE, CA 96161-5181 9255770293

Priority Date: 08/01/1960
 Basis: Decreed
 Status: Active

<u>Source</u>	<u>Tributary</u>
GROUND WATER	

<u>Beneficial Use</u>	<u>From</u>	<u>To</u>	<u>Diversion Rate</u>	<u>Volume</u>
IRRIGATION	04/15	10/31	3.61 CFS	1455.2 AFA
Total Diversion			3.61 CFS	1455.2 AFA

Location of Point(s) of Diversion:

GROUND WATER	NWSWNW	Sec. 17	Township 01N	Range 19E	BLAINE County
GROUND WATER	NENENW	Sec. 20	Township 01N	Range 19E	BLAINE County
GROUND WATER	SWSENW	Sec. 28	Township 01N	Range 19E	BLAINE County

IRRIGATION Use:

Acre Limit: 385.2

Place(s) of use:

Place of Use Legal Description: IRRIGATION BLAINE County

<u>Township</u>	<u>Range</u>	<u>Section</u>	<u>Lot</u>	<u>Tract</u>	<u>Acres</u>	<u>Lot</u>	<u>Tract</u>	<u>Acres</u>	<u>Lot</u>	<u>Tract</u>	<u>Acres</u>	<u>Lot</u>	<u>Tract</u>	<u>Acres</u>
01N	19E	17		SWNE	38									
				SWNW	31		SENW	40						
				NESW	40		NWSW	13		SESW	26			

		NESE	11		NWSE	40		SWSE	40		SESE	22
	20	NENE	39		NWNE	38.5		SWNE	19		SENE	40
		NENW	7									
		NESE	35		NWSE	1.3		SESE	13			
	21	NWNW	10	9	SWNW	9						
		NWSW	24		SWSW	36	12	SESW	1.2			
	27	NENE	11		NWNE	9		SWNE	40		SENE	11
		SWNW	13		SENE	30						
		NESW	40		NWSW	38		SWSW	40		SESW	30
		NESE	3.8		NWSE	36		SWSE	4			
	28	SWNE	14		SENE	4						
		NENW	13		NWNW	29		SWNW	6.4		SENE	37
		NESW	22		SESW	2.2						
		NESE	39		NWSE	39		SWSE	36		SESE	40
	33	NENE	40		NWNE	14		SENE	30			
	34	NENW	0.2		NWNW	31		SWNW	15			

Total Acres: 1291.6

Conditions of Approval:

1. C03 Right includes accomplished change in point of diversion pursuant to Section 42-1425, Idaho Code.
2. E55 Right Nos. 37-23091 and 37-23092 are limited to the irrigation of a combined total of 757.9 acres in a single irrigation season.
3. Total volume of water delivered to the field from this right along with water right nos. 37-23083, 37-23084, 37-23085, 37-23086, 37-23087, 37-23088, 37-23089, 37-23090, 37-23091, 37-23092 and 37-23093 shall not exceed 4626.9 acre-feet per year (which equates to 3.5 acre-feet per acre over the combined permissible places of use for these water rights totaling 1291.6 acres).
4. 104 If the surface water rights appurtenant to the place of use is sold, transferred, leased or used on any other place of use, this right to divert ground water shall not be used without an approved transfer pursuant to Section 42-222, Idaho Code, or approval of the Department if a transfer is not required.
5. X27 This right is limited to the irrigation of 385.2 acres within the place of use described above in a single irrigation season.
6. E52 The rights listed below are limited to a total combined diversion rate of 19.65 cfs. Combined Right Nos.: 37-23090, 37-23091, 37-23092 and 37-23093.
7. Right Nos. 37-23090, 37-23091, 37-23092 and 37-23093 are limited to the irrigation of a combined total of 1291.6 acres in a single irrigation season.
8. Right Nos. 37-23083, 37-23084, 37-23085, 37-23086, 37-23087, 37-23088, 37-23089, 37-23090, 37-23091, 37-23092 and 37-23093 are limited to the irrigation of a combined total of 1291.6 acres in a single irrigation season.
9. C05 Right includes accomplished change in place of use pursuant to Section 42-1425, Idaho Code.
10. Total combined delivery at the field headgates (for surface water rights) and diversion at the wellheads (for ground water rights) for this right along with water right nos. 37-23083, 37-23084, 37-23085, 37-23086, 37-23087, 37-23088, 37-23089, 37-23090, 37-23091, 37-23092 and 37-23093 shall not exceed a total instantaneous rate of 25.8 cfs (which equates to 0.02 cfs per acre over the combined permissible places of use for these water rights totaling 1291.6 acres).
11. C18 This partial decree is subject to such general provisions necessary for the definition of the rights or for the efficient administration of the water rights as may be ultimately determined by the Court at a point in time no later than the entry of a final unified decree. Section 42-1412(6), Idaho Code.
12. 065 The right holder shall make full beneficial use of all surface water rights available to the right holder for irrigation of the lands authorized to be irrigated under this right. The right holder shall limit the diversion of ground water under this right to those times when the surface water supply is not available or the surface water supply is not reasonably sufficient to irrigate the place of use authorized under this right.

Dates:

Licensed Date:

Decreed Date: 01/14/2009

Enlargement Use Priority Date:

Enlargement Statute Priority Date:

Water Supply Bank Enrollment Date Accepted:

Water Supply Bank Enrollment Date Removed:

Application Received Date:

Protest Deadline Date:

Number of Protests: 0

Other Information:

State or Federal: S

Owner Name Connector:

Water District Number: 37

Generic Max Rate per Acre:

Generic Max Volume per Acre:

Combined Acres Limit: 1291.6

Combined Volume Limit: 19.7

Combined Rate Limit:

Civil Case Number:

Old Case Number:

Decree Plaintiff:

Decree Defendant:

Swan Falls Trust or Nontrust:

Swan Falls Dismissed:

DLE Act Number:

Cary Act Number:

Mitigation Plan: False



IDWR offices are open to the public and following the CDC guidelines for wearing masks and observing social distancing. For in-person visits, we encourage you to call ahead for an appointment. ✕

[Home](#) / [Water Rights](#) / [Research](#) / [Search Water Rights](#)

WATER RIGHT REPORT

6/18/2021

IDAHO DEPARTMENT OF WATER RESOURCES

Water Right Report

WATER RIGHT NO. 37-23092

<u>Owner Type</u>	<u>Name and Address</u>
Current Owner	BLACKBURN FARMING LLC 535 GANNETT RD UNIT E BELLEVUE, ID 83313-5045 2084810348
Trustee	MICHAEL LOVAS 13233 SNOWSHOE THOMPSON CIR TRUCKEE, CA 96161 9255770293
Original Owner	NMS LEASING INC
Original Owner	K F HELLYER BANK OF HAWAII ATTN: MS KIM YOSHIMOTO 130 MERCHANT ST HONOLULU, HI 96802 8085384737
Original Owner	FRED BROSSY COVE RANCH BELLEVUE, ID 83313
Security Interest	LOVAS TRUST 13233 SNOWSHOE THOMPSON CIR TRUCKEE, CA 96161-5181 9255770293

Priority Date: 08/20/1964

Basis: Decreed

Status: Active

<u>Source</u>	<u>Tributary</u>
GROUND WATER	

<u>Beneficial Use</u>	<u>From</u>	<u>To</u>	<u>Diversion Rate</u>	<u>Volume</u>
IRRIGATION	04/01	11/01	8.89 CFS	1333.8 AFA
Total Diversion			8.89 CFS	1333.8 AFA

Location of Point(s) of Diversion:

GROUND WATER	NWSWNW	Sec. 17	Township 01N	Range 19E	BLAINE County
GROUND WATER	NENENW	Sec. 20	Township 01N	Range 19E	BLAINE County
GROUND WATER	SWSEW	Sec. 28	Township 01N	Range 19E	BLAINE County

IRRIGATION Use:

Acre Limit: 444.6

Place(s) of use:

Place of Use Legal Description: IRRIGATION BLAINE County

<u>Township</u>	<u>Range</u>	<u>Section</u>	<u>Lot</u>	<u>Tract</u>	<u>Acres</u>	<u>Lot</u>	<u>Tract</u>	<u>Acres</u>	<u>Lot</u>	<u>Tract</u>	<u>Acres</u>	<u>Lot</u>	<u>Tract</u>	<u>Acres</u>
01N	19E	17		SWNE	38									
				SWNW	31		SEW	40						

		NESW	40	NWSW	13	SESW	26		
		NESE	11	NWSE	40	SWSE	40	SESE	22
	20	NENE	39	NWNE	38.5	SWNE	19	SENE	40
		NENW	7						
		NESE	35	NWSE	1.3	SESE	13		
	21	NWNW	10	SWNW	9				
		NWSW	24	SWSW	36	12	SESW	1.2	
	27	NENE	11	NWNE	9	SWNE	40	SENE	11
		SWNW	13	SENE	30				
		NESW	40	NWSW	38	SWSW	40	SESW	30
		NESE	3.8	NWSE	36	SWSE	4		
	28	SWNE	14	SENE	4				
		NENW	13	NWNW	29	SWNW	6.4	SENE	37
		NESW	22	SESW	2.2				
		NESE	39	NWSE	39	SWSE	36	SESE	40
	33	NENE	40	NWNE	14	SENE	30		
	34	NENW	0.2	NWNW	31	SWNW	15		

Total Acres: 1291.6

Conditions of Approval:

1. Total combined delivery at the field headgates (for surface water rights) and diversion at the wellheads (for ground water rights) for this right along with water right nos. 37-23083, 37-23084, 37-23085, 37-23086, 37-23087, 37-23088, 37-23089, 37-23090, 37-23091, 37-23092 and 37-23093 shall not exceed a total instantaneous rate of 25.8 cfs (which equates to 0.02 cfs per acre over the combined permissible places of use for these water rights totaling 1291.6 acres).
2. 104 If the surface water rights appurtenant to the place of use is sold, transferred, leased or used on any other place of use, this right to divert ground water shall not be used without an approved transfer pursuant to Section 42-222, Idaho Code, or approval of the Department if a transfer is not required.
3. E55 Right Nos. 37-23091 and 37-23092 are limited to the irrigation of a combined total of 757.9 acres in a single irrigation season.
4. 065 The right holder shall make full beneficial use of all surface water rights available to the right holder for irrigation of the lands authorized to be irrigated under this right. The right holder shall limit the diversion of ground water under this right to those times when the surface water supply is not available or the surface water supply is not reasonably sufficient to irrigate the place of use authorized under this right.
5. X27 This right is limited to the irrigation of 444.6 acres within the place of use described above in a single irrigation season.
6. C18 This partial decree is subject to such general provisions necessary for the definition of the rights or for the efficient administration of the water rights as may be ultimately determined by the Court at a point in time no later than the entry of a final unified decree. Section 42-1412(6), Idaho Code.
7. Right Nos. 37-23090, 37-23091, 37-23092 and 37-23093 are limited to the irrigation of a combined total of 1291.6 acres in a single irrigation season.
8. Right Nos. 37-23083, 37-23084, 37-23085, 37-23086, 37-23087, 37-23088, 37-23089, 37-23090, 37-23091, 37-23092 and 37-23093 are limited to the irrigation of a combined total of 1291.6 acres in a single irrigation season.
9. C05 Right includes accomplished change in place of use pursuant to Section 42-1425, Idaho Code.
10. E52 The rights listed below are limited to a total combined diversion rate of 19.65 cfs. Combined Right Nos.: 37-23090, 37-23091, 37-23092 and 37-23093.
11. C03 Right includes accomplished change in point of diversion pursuant to Section 42-1425, Idaho Code.
12. Total volume of water delivered to the field from this right along with water right nos. 37-23083, 37-23084, 37-23085, 37-23086, 37-23087, 37-23088, 37-23089, 37-23090, 37-23091, 37-23092 and 37-23093 shall not exceed 4626.9 acre-feet per year (which equates to 3.5 acre-feet per acre over the combined permissible places of use for these water rights totaling 1291.6 acres).

Dates:

Licensed Date:

Decreed Date: 01/14/2009

Enlargement Use Priority Date:

Enlargement Statute Priority Date:

Water Supply Bank Enrollment Date Accepted:

Water Supply Bank Enrollment Date Removed:

Application Received Date:

Protest Deadline Date:

Number of Protests: 0

Other Information:

State or Federal: S

Owner Name Connector:

Water District Number: 37

Generic Max Rate per Acre:

Generic Max Volume per Acre:

Combined Acres Limit: 1291.6

Combined Volume Limit: 19.7

Combined Rate Limit:

Civil Case Number:

Old Case Number:

Decree Plaintiff:

Decree Defendant:

Swan Falls Trust or Nontrust:

Swan Falls Dismissed:

DLE Act Number:

Cary Act Number:

Mitigation Plan: False



IDWR offices are open to the public and following the CDC guidelines for wearing masks and observing social distancing. For in-person visits, we encourage you to call ahead for an appointment. ✕

[Home](#) / [Water Rights](#) / [Research](#) / [Search Water Rights](#)

WATER RIGHT REPORT

6/18/2021
 IDAHO DEPARTMENT OF WATER RESOURCES
 Water Right Report
 WATER RIGHT NO. 37-23093

<u>Owner Type</u>	<u>Name and Address</u>
Current Owner	BLACKBURN FARMING LLC 535 GANNETT RD UNIT E BELLEVUE, ID 83313-5045 2084810348
Trustee	MICHAEL LOVAS 13233 SNOWSHOE THOMPSON CIR TRUCKEE, CA 96161 9255770293
Original Owner	NMS LEASING INC BANK OF HAWAII ATTN: MS KIM YOSHIMOTO 130 MERCHANT ST HONOLULU, HI 96802 8085384737
Security Interest	LOVAS TRUST 13233 SNOWSHOE THOMPSON CIR TRUCKEE, CA 96161-5181 9255770293

Priority Date: 04/01/1984
 Basis: Decreed
 Status: Active

<u>Source</u>	<u>Tributary</u>
GROUND WATER	

<u>Beneficial Use</u>	<u>From</u>	<u>To</u>	<u>Diversion Rate</u>	<u>Volume</u>
IRRIGATION	04/15	10/31	2.65 CFS	611.1 AFA
Total Diversion			2.65 CFS	611.1 AFA

Location of Point(s) of Diversion:

GROUND WATER | NWSWNW | Sec. 17 | Township 01N | Range 19E | BLAINE County
 GROUND WATER | NENENW | Sec. 20 | Township 01N | Range 19E | BLAINE County
 GROUND WATER | SWSENW | Sec. 28 | Township 01N | Range 19E | BLAINE County

IRRIGATION Use:

Acre Limit: 174.6

Place(s) of use:

Place of Use Legal Description: IRRIGATION BLAINE County

<u>Township</u>	<u>Range</u>	<u>Section</u>	<u>Lot</u>	<u>Tract</u>	<u>Acres</u>	<u>Lot</u>	<u>Tract</u>	<u>Acres</u>	<u>Lot</u>	<u>Tract</u>	<u>Acres</u>	<u>Lot</u>	<u>Tract</u>	<u>Acres</u>	
01N	19E	17		SWNE	38										
				SWNW	31		SENE	40							
				NESW	40		NWSW	13		SESW	26				
				NESE	11		NWSE	40		SWSE	40		SESE	22	
				20	NENE	39		NWNE	38.5		SWNE	19		SENE	40
					NENW	7									

		NESE	35		NWSE	1.3		SESE	13		
	21	NWNW	10	9	SWNW	9					
		NWSW	24		SWSW	36	12	SESW	1.2		
	27	NENE	11		NWNE	9		SWNE	40	SENE	11
		SWNW	13		SENE	30					
		NESW	40		NWSW	38		SWSW	40	SESW	30
		NESE	3.8		NWSE	36		SWSE	4		
	28	SWNE	14		SENE	4					
		NENW	13		NWNW	29		SWNW	6.4	SENE	37
		NESW	22		SESW	2.2					
		NESE	39		NWSE	39		SWSE	36	SESE	40
	33	NENE	40		NWNE	14		SENE	30		
	34	NENW	0.2		NWNW	31		SWNW	15		

Total Acres: 1291.6

Conditions of Approval:

1. E52 The rights listed below are limited to a total combined diversion rate of 19.65 cfs. Combined Right Nos.: 37-23090, 37-23091, 37-23092 and 37-23093.
2. Right Nos. 37-23083, 37-23084, 37-23085, 37-23086, 37-23087, 37-23088, 37-23089, 37-23090, 37-23091, 37-23092 and 37-23093 are limited to the irrigation of a combined total of 1291.6 acres in a single irrigation season.
3. The rights listed below are limited to a total combined diversion rate of 7.16 cfs. Combined Right Nos.: 37-23090 and 37-23093.
4. C11 This water right is subordinate to all water rights with a priority date earlier than April 12, 1994, that are not decreed as enlargements pursuant to Section 42-1426, Idaho Code. As between water rights decreed as enlargements pursuant to Section 42-1426, Idaho Code, the earlier priority right is the superior right.
5. Right Nos. 37-23090, 37-23091, 37-23092 and 37-23093 are limited to the irrigation of a combined total of 1291.6 acres in a single irrigation season.
6. Total combined delivery at the field headgates (for surface water rights) and diversion at the wellheads (for ground water rights) for this right along with water right nos. 37-23083, 37-23084, 37-23085, 37-23086, 37-23087, 37-23088, 37-23089, 37-23090, 37-23091, 37-23092 and 37-23093 shall not exceed a total instantaneous rate of 25.8 cfs (which equates to 0.02 cfs per acre over the combined permissible places of use for these water rights totaling 1291.6 acres).
7. 104 If the surface water rights appurtenant to the place of use is sold, transferred, leased or used on any other place of use, this right to divert ground water shall not be used without an approved transfer pursuant to Section 42-222, Idaho Code, or approval of the Department if a transfer is not required.
8. K01 This right is an enlargement of Right 37-23090, 37-23091 & 37-23092 pursuant to Section 42-1426, Idaho Code.
9. C05 Right includes accomplished change in place of use pursuant to Section 42-1425, Idaho Code.
10. C18 This partial decree is subject to such general provisions necessary for the definition of the rights or for the efficient administration of the water rights as may be ultimately determined by the Court at a point in time no later than the entry of a final unified decree. Section 42-1412(6), Idaho Code.
11. Total volume of water delivered to the field from this right along with water right nos. 37-23083, 37-23084, 37-23085, 37-23086, 37-23087, 37-23088, 37-23089, 37-23090, 37-23091, 37-23092 and 37-23093 shall not exceed 4626.9 acre-feet per year (which equates to 3.5 acre-feet per acre over the combined permissible places of use for these water rights totaling 1291.6 acres).
12. X27 This right is limited to the irrigation of 174.6 acres within the place of use described above in a single irrigation season.
13. 065 The right holder shall make full beneficial use of all surface water rights available to the right holder for irrigation of the lands authorized to be irrigated under this right. The right holder shall limit the diversion of ground water under this right to those times when the surface water supply is not available or the surface water supply is not reasonably sufficient to irrigate the place of use authorized under this right.
14. C03 Right includes accomplished change in point of diversion pursuant to Section 42-1425, Idaho Code.

Dates:

Licensed Date:

Decreed Date: 01/14/2009

Enlargement Use Priority Date:

Enlargement Statute Priority Date: 4/12/1994

Water Supply Bank Enrollment Date Accepted:

Water Supply Bank Enrollment Date Removed:

Application Received Date:

Protest Deadline Date:

Number of Protests: 0

Other Information:

State or Federal:

Owner Name Connector:

Water District Number: 37

Generic Max Rate per Acre:

Generic Max Volume per Acre:

Combined Acres Limit: 1291.6

Combined Volume Limit: 19.7

Combined Rate Limit:

Civil Case Number:

Old Case Number:

Decree Plaintiff:

Decree Defendant:

Swan Falls Trust or Nontrust:

Swan Falls Dismissed:

DLE Act Number:

Cary Act Number:

Mitigation Plan: False