



IDWR offices are open to the public and following the CDC guidelines for wearing masks and observing social distancing. For in-person visits, we encourage you to call ahead for an appointment. ✕

[Home](#) / [Water Rights](#) / [Research](#) / [Search Water Rights](#)

**WATER RIGHT REPORT**

6/18/2021  
 IDAHO DEPARTMENT OF WATER RESOURCES  
 Water Right Report  
 WATER RIGHT NO. 37-23090

<u>Owner Type</u>	<u>Name and Address</u>
Current Owner	BLACKBURN FARMING LLC 535 GANNETT RD UNIT E BELLEVUE, ID 83313-5045 2084810348
Trustee	MICHAEL LOVAS 13233 SNOWSHOE THOMPSON CIR TRUCKEE, CA 96161 9255770293
Original Owner	NMS LEASING INC BANK OF HAWAII ATTN: MS KIM YOSHIMOTO 130 MERCHANT ST HONOLULU, HI 96802 8085384737
Original Owner	K F HELLYER HWY 68 GANNETT, ID 83329
Security Interest	LOVAS TRUST 13233 SNOWSHOE THOMPSON CIR TRUCKEE, CA 96161-5181 9255770293

Priority Date: 11/13/1959  
 Basis: Decreed  
 Status: Active

<u>Source</u>	<u>Tributary</u>
GROUND WATER	

<u>Beneficial Use</u>	<u>From</u>	<u>To</u>	<u>Diversion Rate</u>	<u>Volume</u>
IRRIGATION	04/01	11/01	7.16 CFS	1256.8 AFA
Total Diversion			7.16 CFS	1256.8 AFA

Location of Point(s) of Diversion:

GROUND WATER	NWSWNW	Sec. 17	Township 01N	Range 19E	BLAINE County
GROUND WATER	NENENW	Sec. 20	Township 01N	Range 19E	BLAINE County
GROUND WATER	SWSENW	Sec. 28	Township 01N	Range 19E	BLAINE County

IRRIGATION Use:  
 Acre Limit: 359.1

Place(s) of use:  
 Place of Use Legal Description: IRRIGATION BLAINE County

<u>Township</u>	<u>Range</u>	<u>Section</u>	<u>Lot</u>	<u>Tract</u>	<u>Acres</u>	<u>Lot</u>	<u>Tract</u>	<u>Acres</u>	<u>Lot</u>	<u>Tract</u>	<u>Acres</u>	<u>Lot</u>	<u>Tract</u>	<u>Acres</u>
01N	19E	17		SWNE	38									
				SWNW	31		SENW	40						
				NESW	40		NWSW	13		SESW	26			

		NESE	11		NWSE	40		SWSE	40		SESE	22
	20	NENE	39		NWNE	38.5		SWNE	19		SENE	40
		NENW	7									
		NESE	35		NWSE	1.3		SESE	13			
	21	NWNW	10	9	SWNW	9						
		NWSW	24		SWSW	36	12	SESW	1.2			
	27	NENE	11		NWNE	9		SWNE	40		SENE	11
		SWNW	13		SENE	30						
		NESW	40		NWSW	38		SWSW	40		SESW	30
		NESE	3.8		NWSE	36		SWSE	4			
	28	SWNE	14		SENE	4						
		NENW	13		NWNW	29		SWNW	6.4		SENE	37
		NESW	22		SESW	2.2						
		NESE	39		NWSE	39		SWSE	36		SESE	40
	33	NENE	40		NWNE	14		SENE	30			
	34	NENW	0.2		NWNW	31		SWNW	15			

Total Acres: 1291.6

Conditions of Approval:

1. Total combined delivery at the field headgates (for surface water rights) and diversion at the wellheads (for ground water rights) for this right along with water right nos. 37-23083, 37-23084, 37-23085, 37-23086, 37-23087, 37-23088, 37-23089, 37-23090, 37-23091, 37-23092 and 37-23093 shall not exceed a total instantaneous rate of 25.8 cfs (which equates to 0.02 cfs per acre over the combined permissible places of use for these water rights totaling 1291.6 acres).
2. Total volume of water delivered to the field from this right along with water right nos. 37-481B, 37-482G, 37-483B, 37-665K, 37-666J, 37-667N, 37-2625A, 37-2638, 37-2700, 37-21463, and 37-22155 shall not exceed 4626.9 acre-feet per year (which equates to 3.5 acre-feet per acre over the combined permissible places of use for these water rights totaling 1291.6 acres).
3. C05 Right includes accomplished change in place of use pursuant to Section 42-1425, Idaho Code.
4. Right Nos. 37-23090, 37-23091, 37-23092 and 37-23093 are limited to the irrigation of a combined total of 1291.6 acres in a single irrigation season.
5. E52 The rights listed below are limited to a total combined diversion rate of 19.65 cfs. Combined Right Nos.: 37-23090, 37-23091, 37-23092 and 37-23093.
6. C18 This partial decree is subject to such general provisions necessary for the definition of the rights or for the efficient administration of the water rights as may be ultimately determined by the Court at a point in time no later than the entry of a final unified decree. Section 42-1412(6), Idaho Code.
7. 104 If the surface water rights appurtenant to the place of use is sold, transferred, leased or used on any other place of use, this right to divert ground water shall not be used without an approved transfer pursuant to Section 42-222, Idaho Code, or approval of the Department if a transfer is not required.
8. C03 Right includes accomplished change in point of diversion pursuant to Section 42-1425, Idaho Code.
9. K06 This right is limited to the irrigation of 359.1 acres within the place of use described above in a single irrigation season.
10. K01 Right No. 37-23093 is an enlargement of this right pursuant to Section 42-1426, Idaho Code.
11. Right Nos. 37-23083, 37-23084, 37-23085, 37-23086, 37-23087, 37-23088, 37-23089, 37-23090, 37-23091, 37-23092 and 37-23093 are limited to the irrigation of a combined total of 1291.6 acres in a single irrigation season.
12. 065 The right holder shall make full beneficial use of all surface water rights available to the right holder for irrigation of the lands authorized to be irrigated under this right. The right holder shall limit the diversion of ground water under this right to those times when the surface water supply is not available or the surface water supply is not reasonably sufficient to irrigate the place of use authorized under this right.

Dates:

Licensed Date:

Decreed Date: 01/14/2009

Enlargement Use Priority Date:

Enlargement Statute Priority Date:

Water Supply Bank Enrollment Date Accepted:

Water Supply Bank Enrollment Date Removed:

Application Received Date:

Protest Deadline Date:

Number of Protests: 0

Other Information:

State or Federal: S

Owner Name Connector:

Water District Number: 37

Generic Max Rate per Acre:

Generic Max Volume per Acre:

Combined Acres Limit: 1291.6

Combined Volume Limit: 19.7

Combined Rate Limit:

Civil Case Number:

Old Case Number:

Decree Plaintiff:

Decree Defendant:

Swan Falls Trust or Nontrust:

Swan Falls Dismissed:

DLE Act Number:

Cary Act Number:

Mitigation Plan: False



IDWR offices are open to the public and following the CDC guidelines for wearing masks and observing social distancing. For in-person visits, we encourage you to call ahead for an appointment. ✕

[Home](#) / [Water Rights](#) / [Research](#) / [Search Water Rights](#)

**WATER RIGHT REPORT**

6/18/2021  
 IDAHO DEPARTMENT OF WATER RESOURCES  
 Water Right Report  
 WATER RIGHT NO. 37-23091

<u>Owner Type</u>	<u>Name and Address</u>
Current Owner	BLACKBURN FARMING LLC 535 GANNETT RD UNIT E BELLEVUE, ID 83313-5045 2084810348
Trustee	MICHAEL LOVAS 13233 SNOWSHOE THOMPSON CIR TRUCKEE, CA 96161 9255770293
Original Owner	NMS LEASING INC BANK OF HAWAII ATTN: MS KIM YOSHIMOTO 130 MERCHANT ST HONOLULU, HI 96802 8085384737
Original Owner	K F HELLYER HWY 68 GANNETT, ID 83329
Security Interest	LOVAS TRUST 13233 SNOWSHOE THOMPSON CIR TRUCKEE, CA 96161-5181 9255770293

Priority Date: 08/01/1960  
 Basis: Decreed  
 Status: Active

<u>Source</u>	<u>Tributary</u>
GROUND WATER	

<u>Beneficial Use</u>	<u>From</u>	<u>To</u>	<u>Diversion Rate</u>	<u>Volume</u>
IRRIGATION	04/15	10/31	3.61 CFS	1455.2 AFA
Total Diversion			3.61 CFS	1455.2 AFA

Location of Point(s) of Diversion:

GROUND WATER	NWSWNW	Sec. 17	Township 01N	Range 19E	BLAINE County
GROUND WATER	NENENW	Sec. 20	Township 01N	Range 19E	BLAINE County
GROUND WATER	SWSENW	Sec. 28	Township 01N	Range 19E	BLAINE County

IRRIGATION Use:

Acre Limit: 385.2

Place(s) of use:

Place of Use Legal Description: IRRIGATION BLAINE County

<u>Township</u>	<u>Range</u>	<u>Section</u>	<u>Lot</u>	<u>Tract</u>	<u>Acres</u>	<u>Lot</u>	<u>Tract</u>	<u>Acres</u>	<u>Lot</u>	<u>Tract</u>	<u>Acres</u>	<u>Lot</u>	<u>Tract</u>	<u>Acres</u>
01N	19E	17		SWNE	38									
				SWNW	31		SENW	40						
				NESW	40		NWSW	13		SESW	26			

		NESE	11		NWSE	40		SWSE	40		SESE	22
	20	NENE	39		NWNE	38.5		SWNE	19		SENE	40
		NENW	7									
		NESE	35		NWSE	1.3		SESE	13			
	21	NWNW	10	9	SWNW	9						
		NWSW	24		SWSW	36	12	SESW	1.2			
	27	NENE	11		NWNE	9		SWNE	40		SENE	11
		SWNW	13		SENE	30						
		NESW	40		NWSW	38		SWSW	40		SESW	30
		NESE	3.8		NWSE	36		SWSE	4			
	28	SWNE	14		SENE	4						
		NENW	13		NWNW	29		SWNW	6.4		SENE	37
		NESW	22		SESW	2.2						
		NESE	39		NWSE	39		SWSE	36		SESE	40
	33	NENE	40		NWNE	14		SENE	30			
	34	NENW	0.2		NWNW	31		SWNW	15			

Total Acres: 1291.6

Conditions of Approval:

1. C03 Right includes accomplished change in point of diversion pursuant to Section 42-1425, Idaho Code.
2. E55 Right Nos. 37-23091 and 37-23092 are limited to the irrigation of a combined total of 757.9 acres in a single irrigation season.
3. Total volume of water delivered to the field from this right along with water right nos. 37-23083, 37-23084, 37-23085, 37-23086, 37-23087, 37-23088, 37-23089, 37-23090, 37-23091, 37-23092 and 37-23093 shall not exceed 4626.9 acre-feet per year (which equates to 3.5 acre-feet per acre over the combined permissible places of use for these water rights totaling 1291.6 acres).
4. 104 If the surface water rights appurtenant to the place of use is sold, transferred, leased or used on any other place of use, this right to divert ground water shall not be used without an approved transfer pursuant to Section 42-222, Idaho Code, or approval of the Department if a transfer is not required.
5. X27 This right is limited to the irrigation of 385.2 acres within the place of use described above in a single irrigation season.
6. E52 The rights listed below are limited to a total combined diversion rate of 19.65 cfs. Combined Right Nos.: 37-23090, 37-23091, 37-23092 and 37-23093.
7. Right Nos. 37-23090, 37-23091, 37-23092 and 37-23093 are limited to the irrigation of a combined total of 1291.6 acres in a single irrigation season.
8. Right Nos. 37-23083, 37-23084, 37-23085, 37-23086, 37-23087, 37-23088, 37-23089, 37-23090, 37-23091, 37-23092 and 37-23093 are limited to the irrigation of a combined total of 1291.6 acres in a single irrigation season.
9. C05 Right includes accomplished change in place of use pursuant to Section 42-1425, Idaho Code.
10. Total combined delivery at the field headgates (for surface water rights) and diversion at the wellheads (for ground water rights) for this right along with water right nos. 37-23083, 37-23084, 37-23085, 37-23086, 37-23087, 37-23088, 37-23089, 37-23090, 37-23091, 37-23092 and 37-23093 shall not exceed a total instantaneous rate of 25.8 cfs (which equates to 0.02 cfs per acre over the combined permissible places of use for these water rights totaling 1291.6 acres).
11. C18 This partial decree is subject to such general provisions necessary for the definition of the rights or for the efficient administration of the water rights as may be ultimately determined by the Court at a point in time no later than the entry of a final unified decree. Section 42-1412(6), Idaho Code.
12. 065 The right holder shall make full beneficial use of all surface water rights available to the right holder for irrigation of the lands authorized to be irrigated under this right. The right holder shall limit the diversion of ground water under this right to those times when the surface water supply is not available or the surface water supply is not reasonably sufficient to irrigate the place of use authorized under this right.

Dates:

Licensed Date:

Decreed Date: 01/14/2009

Enlargement Use Priority Date:

Enlargement Statute Priority Date:

Water Supply Bank Enrollment Date Accepted:

Water Supply Bank Enrollment Date Removed:

Application Received Date:

Protest Deadline Date:

Number of Protests: 0

Other Information:

State or Federal: S

Owner Name Connector:

Water District Number: 37

Generic Max Rate per Acre:

Generic Max Volume per Acre:

Combined Acres Limit: 1291.6

Combined Volume Limit: 19.7

Combined Rate Limit:

Civil Case Number:

Old Case Number:

Decree Plaintiff:

Decree Defendant:

Swan Falls Trust or Nontrust:

Swan Falls Dismissed:

DLE Act Number:

Cary Act Number:

Mitigation Plan: False



IDWR offices are open to the public and following the CDC guidelines for wearing masks and observing social distancing. For in-person visits, we encourage you to call ahead for an appointment. ✕

[Home](#) / [Water Rights](#) / [Research](#) / [Search Water Rights](#)

**WATER RIGHT REPORT**

6/18/2021

IDAHO DEPARTMENT OF WATER RESOURCES

Water Right Report

WATER RIGHT NO. 37-23092

<u>Owner Type</u>	<u>Name and Address</u>
Current Owner	BLACKBURN FARMING LLC 535 GANNETT RD UNIT E BELLEVUE, ID 83313-5045 2084810348
Trustee	MICHAEL LOVAS 13233 SNOWSHOE THOMPSON CIR TRUCKEE, CA 96161 9255770293
Original Owner	NMS LEASING INC
Original Owner	K F HELLYER BANK OF HAWAII ATTN: MS KIM YOSHIMOTO 130 MERCHANT ST HONOLULU, HI 96802 8085384737
Original Owner	FRED BROSSY COVE RANCH BELLEVUE, ID 83313
Security Interest	LOVAS TRUST 13233 SNOWSHOE THOMPSON CIR TRUCKEE, CA 96161-5181 9255770293

Priority Date: 08/20/1964

Basis: Decreed

Status: Active

<u>Source</u>	<u>Tributary</u>
GROUND WATER	

<u>Beneficial Use</u>	<u>From</u>	<u>To</u>	<u>Diversion Rate</u>	<u>Volume</u>
IRRIGATION	04/01	11/01	8.89 CFS	1333.8 AFA
Total Diversion			8.89 CFS	1333.8 AFA

Location of Point(s) of Diversion:

GROUND WATER	NWSWNW	Sec. 17	Township 01N	Range 19E	BLAINE County
GROUND WATER	NENENW	Sec. 20	Township 01N	Range 19E	BLAINE County
GROUND WATER	SWSENW	Sec. 28	Township 01N	Range 19E	BLAINE County

IRRIGATION Use:

Acre Limit: 444.6

Place(s) of use:

Place of Use Legal Description: IRRIGATION BLAINE County

<u>Township</u>	<u>Range</u>	<u>Section</u>	<u>Lot</u>	<u>Tract</u>	<u>Acres</u>	<u>Lot</u>	<u>Tract</u>	<u>Acres</u>	<u>Lot</u>	<u>Tract</u>	<u>Acres</u>	<u>Lot</u>	<u>Tract</u>	<u>Acres</u>
01N	19E	17		SWNE	38									
				SWNW	31		SENE	40						

		NESW	40	NWSW	13	SESW	26		
		NESE	11	NWSE	40	SWSE	40	SESE	22
	20	NENE	39	NWNE	38.5	SWNE	19	SENE	40
		NENW	7						
		NESE	35	NWSE	1.3	SESE	13		
	21	NWNW	10	SWNW	9				
		NWSW	24	SWSW	36	12	SESW	1.2	
	27	NENE	11	NWNE	9	SWNE	40	SENE	11
		SWNW	13	SENE	30				
		NESW	40	NWSW	38	SWSW	40	SESW	30
		NESE	3.8	NWSE	36	SWSE	4		
	28	SWNE	14	SENE	4				
		NENW	13	NWNW	29	SWNW	6.4	SENE	37
		NESW	22	SESW	2.2				
		NESE	39	NWSE	39	SWSE	36	SESE	40
	33	NENE	40	NWNE	14	SENE	30		
	34	NENW	0.2	NWNW	31	SWNW	15		

Total Acres: 1291.6

Conditions of Approval:

1. Total combined delivery at the field headgates (for surface water rights) and diversion at the wellheads (for ground water rights) for this right along with water right nos. 37-23083, 37-23084, 37-23085, 37-23086, 37-23087, 37-23088, 37-23089, 37-23090, 37-23091, 37-23092 and 37-23093 shall not exceed a total instantaneous rate of 25.8 cfs (which equates to 0.02 cfs per acre over the combined permissible places of use for these water rights totaling 1291.6 acres).
2. 104 If the surface water rights appurtenant to the place of use is sold, transferred, leased or used on any other place of use, this right to divert ground water shall not be used without an approved transfer pursuant to Section 42-222, Idaho Code, or approval of the Department if a transfer is not required.
3. E55 Right Nos. 37-23091 and 37-23092 are limited to the irrigation of a combined total of 757.9 acres in a single irrigation season.
4. 065 The right holder shall make full beneficial use of all surface water rights available to the right holder for irrigation of the lands authorized to be irrigated under this right. The right holder shall limit the diversion of ground water under this right to those times when the surface water supply is not available or the surface water supply is not reasonably sufficient to irrigate the place of use authorized under this right.
5. X27 This right is limited to the irrigation of 444.6 acres within the place of use described above in a single irrigation season.
6. C18 This partial decree is subject to such general provisions necessary for the definition of the rights or for the efficient administration of the water rights as may be ultimately determined by the Court at a point in time no later than the entry of a final unified decree. Section 42-1412(6), Idaho Code.
7. Right Nos. 37-23090, 37-23091, 37-23092 and 37-23093 are limited to the irrigation of a combined total of 1291.6 acres in a single irrigation season.
8. Right Nos. 37-23083, 37-23084, 37-23085, 37-23086, 37-23087, 37-23088, 37-23089, 37-23090, 37-23091, 37-23092 and 37-23093 are limited to the irrigation of a combined total of 1291.6 acres in a single irrigation season.
9. C05 Right includes accomplished change in place of use pursuant to Section 42-1425, Idaho Code.
10. E52 The rights listed below are limited to a total combined diversion rate of 19.65 cfs. Combined Right Nos.: 37-23090, 37-23091, 37-23092 and 37-23093.
11. C03 Right includes accomplished change in point of diversion pursuant to Section 42-1425, Idaho Code.
12. Total volume of water delivered to the field from this right along with water right nos. 37-23083, 37-23084, 37-23085, 37-23086, 37-23087, 37-23088, 37-23089, 37-23090, 37-23091, 37-23092 and 37-23093 shall not exceed 4626.9 acre-feet per year (which equates to 3.5 acre-feet per acre over the combined permissible places of use for these water rights totaling 1291.6 acres).

Dates:

Licensed Date:

Decreed Date: 01/14/2009

Enlargement Use Priority Date:

Enlargement Statute Priority Date:

Water Supply Bank Enrollment Date Accepted:

Water Supply Bank Enrollment Date Removed:

Application Received Date:

Protest Deadline Date:

Number of Protests: 0

Other Information:

State or Federal: S

Owner Name Connector:

Water District Number: 37

Generic Max Rate per Acre:

Generic Max Volume per Acre:

Combined Acres Limit: 1291.6

Combined Volume Limit: 19.7



Combined Rate Limit:

Civil Case Number:

Old Case Number:

Decree Plaintiff:

Decree Defendant:

Swan Falls Trust or Nontrust:

Swan Falls Dismissed:

DLE Act Number:

Cary Act Number:

Mitigation Plan: False



IDWR offices are open to the public and following the CDC guidelines for wearing masks and observing social distancing. For in-person visits, we encourage you to call ahead for an appointment. ✕

[Home](#) / [Water Rights](#) / [Research](#) / [Search Water Rights](#)

## WATER RIGHT REPORT

6/18/2021

IDAHO DEPARTMENT OF WATER RESOURCES

Water Right Report

WATER RIGHT NO. 37-23093

<u>Owner Type</u>	<u>Name and Address</u>
Current Owner	BLACKBURN FARMING LLC 535 GANNETT RD UNIT E BELLEVUE, ID 83313-5045 2084810348
Trustee	MICHAEL LOVAS 13233 SNOWSHOE THOMPSON CIR TRUCKEE, CA 96161 9255770293
Original Owner	NMS LEASING INC BANK OF HAWAII ATTN: MS KIM YOSHIMOTO 130 MERCHANT ST HONOLULU, HI 96802 8085384737
Security Interest	LOVAS TRUST 13233 SNOWSHOE THOMPSON CIR TRUCKEE, CA 96161-5181 9255770293

Priority Date: 04/01/1984

Basis: Decreed

Status: Active

<u>Source</u>	<u>Tributary</u>
GROUND WATER	

<u>Beneficial Use</u>	<u>From</u>	<u>To</u>	<u>Diversion Rate</u>	<u>Volume</u>
IRRIGATION	04/15	10/31	2.65 CFS	611.1 AFA
Total Diversion			2.65 CFS	611.1 AFA

Location of Point(s) of Diversion:

GROUND WATER | NWSWNW | Sec. 17 | Township 01N | Range 19E | BLAINE County  
 GROUND WATER | NENENW | Sec. 20 | Township 01N | Range 19E | BLAINE County  
 GROUND WATER | SWSENW | Sec. 28 | Township 01N | Range 19E | BLAINE County

IRRIGATION Use:

Acre Limit: 174.6

Place(s) of use:

Place of Use Legal Description: IRRIGATION BLAINE County

<u>Township</u>	<u>Range</u>	<u>Section</u>	<u>Lot</u>	<u>Tract</u>	<u>Acres</u>	<u>Lot</u>	<u>Tract</u>	<u>Acres</u>	<u>Lot</u>	<u>Tract</u>	<u>Acres</u>	<u>Lot</u>	<u>Tract</u>	<u>Acres</u>
01N	19E	17		SWNE	38									
				SWNW	31		SENE	40						
				NESW	40		NWSW	13		SESW	26			
				NESE	11		NWSE	40		SWSE	40		SESE	22
				NENE	39		NWNE	38.5		SWNE	19		SENE	40
				NENW	7									
				20										

		NESE	35		NWSE	1.3		SESE	13		
	21	NWNW	10	9	SWNW	9					
		NWSW	24		SWSW	36	12	SESW	1.2		
	27	NENE	11		NWNE	9		SWNE	40	SENE	11
		SWNW	13		SENE	30					
		NESW	40		NWSW	38		SWSW	40	SESW	30
		NESE	3.8		NWSE	36		SWSE	4		
	28	SWNE	14		SENE	4					
		NENW	13		NWNW	29		SWNW	6.4	SENE	37
		NESW	22		SESW	2.2					
		NESE	39		NWSE	39		SWSE	36	SESE	40
	33	NENE	40		NWNE	14		SENE	30		
	34	NENW	0.2		NWNW	31		SWNW	15		

Total Acres: 1291.6

Conditions of Approval:

1. E52 The rights listed below are limited to a total combined diversion rate of 19.65 cfs. Combined Right Nos.: 37-23090, 37-23091, 37-23092 and 37-23093.
2. Right Nos. 37-23083, 37-23084, 37-23085, 37-23086, 37-23087, 37-23088, 37-23089, 37-23090, 37-23091, 37-23092 and 37-23093 are limited to the irrigation of a combined total of 1291.6 acres in a single irrigation season.
3. The rights listed below are limited to a total combined diversion rate of 7.16 cfs. Combined Right Nos.: 37-23090 and 37-23093.
4. C11 This water right is subordinate to all water rights with a priority date earlier than April 12, 1994, that are not decreed as enlargements pursuant to Section 42-1426, Idaho Code. As between water rights decreed as enlargements pursuant to Section 42-1426, Idaho Code, the earlier priority right is the superior right.
5. Right Nos. 37-23090, 37-23091, 37-23092 and 37-23093 are limited to the irrigation of a combined total of 1291.6 acres in a single irrigation season.
6. Total combined delivery at the field headgates (for surface water rights) and diversion at the wellheads (for ground water rights) for this right along with water right nos. 37-23083, 37-23084, 37-23085, 37-23086, 37-23087, 37-23088, 37-23089, 37-23090, 37-23091, 37-23092 and 37-23093 shall not exceed a total instantaneous rate of 25.8 cfs (which equates to 0.02 cfs per acre over the combined permissible places of use for these water rights totaling 1291.6 acres).
7. 104 If the surface water rights appurtenant to the place of use is sold, transferred, leased or used on any other place of use, this right to divert ground water shall not be used without an approved transfer pursuant to Section 42-222, Idaho Code, or approval of the Department if a transfer is not required.
8. K01 This right is an enlargement of Right 37-23090, 37-23091 & 37-23092 pursuant to Section 42-1426, Idaho Code.
9. C05 Right includes accomplished change in place of use pursuant to Section 42-1425, Idaho Code.
10. C18 This partial decree is subject to such general provisions necessary for the definition of the rights or for the efficient administration of the water rights as may be ultimately determined by the Court at a point in time no later than the entry of a final unified decree. Section 42-1412(6), Idaho Code.
11. Total volume of water delivered to the field from this right along with water right nos. 37-23083, 37-23084, 37-23085, 37-23086, 37-23087, 37-23088, 37-23089, 37-23090, 37-23091, 37-23092 and 37-23093 shall not exceed 4626.9 acre-feet per year (which equates to 3.5 acre-feet per acre over the combined permissible places of use for these water rights totaling 1291.6 acres).
12. X27 This right is limited to the irrigation of 174.6 acres within the place of use described above in a single irrigation season.
13. 065 The right holder shall make full beneficial use of all surface water rights available to the right holder for irrigation of the lands authorized to be irrigated under this right. The right holder shall limit the diversion of ground water under this right to those times when the surface water supply is not available or the surface water supply is not reasonably sufficient to irrigate the place of use authorized under this right.
14. C03 Right includes accomplished change in point of diversion pursuant to Section 42-1425, Idaho Code.

Dates:

Licensed Date:

Decreed Date: 01/14/2009

Enlargement Use Priority Date:

Enlargement Statute Priority Date: 4/12/1994

Water Supply Bank Enrollment Date Accepted:

Water Supply Bank Enrollment Date Removed:

Application Received Date:

Protest Deadline Date:

Number of Protests: 0

Other Information:

State or Federal:

Owner Name Connector:

Water District Number: 37

Generic Max Rate per Acre:

Generic Max Volume per Acre:

Combined Acres Limit: 1291.6

Combined Volume Limit: 19.7

Combined Rate Limit:

Civil Case Number:

Old Case Number:

Decree Plaintiff:

Decree Defendant:

Swan Falls Trust or Nontrust:

Swan Falls Dismissed:

DLE Act Number:

Cary Act Number:

Mitigation Plan: False

State of Idaho  
Department of Water Resources

# Water Right



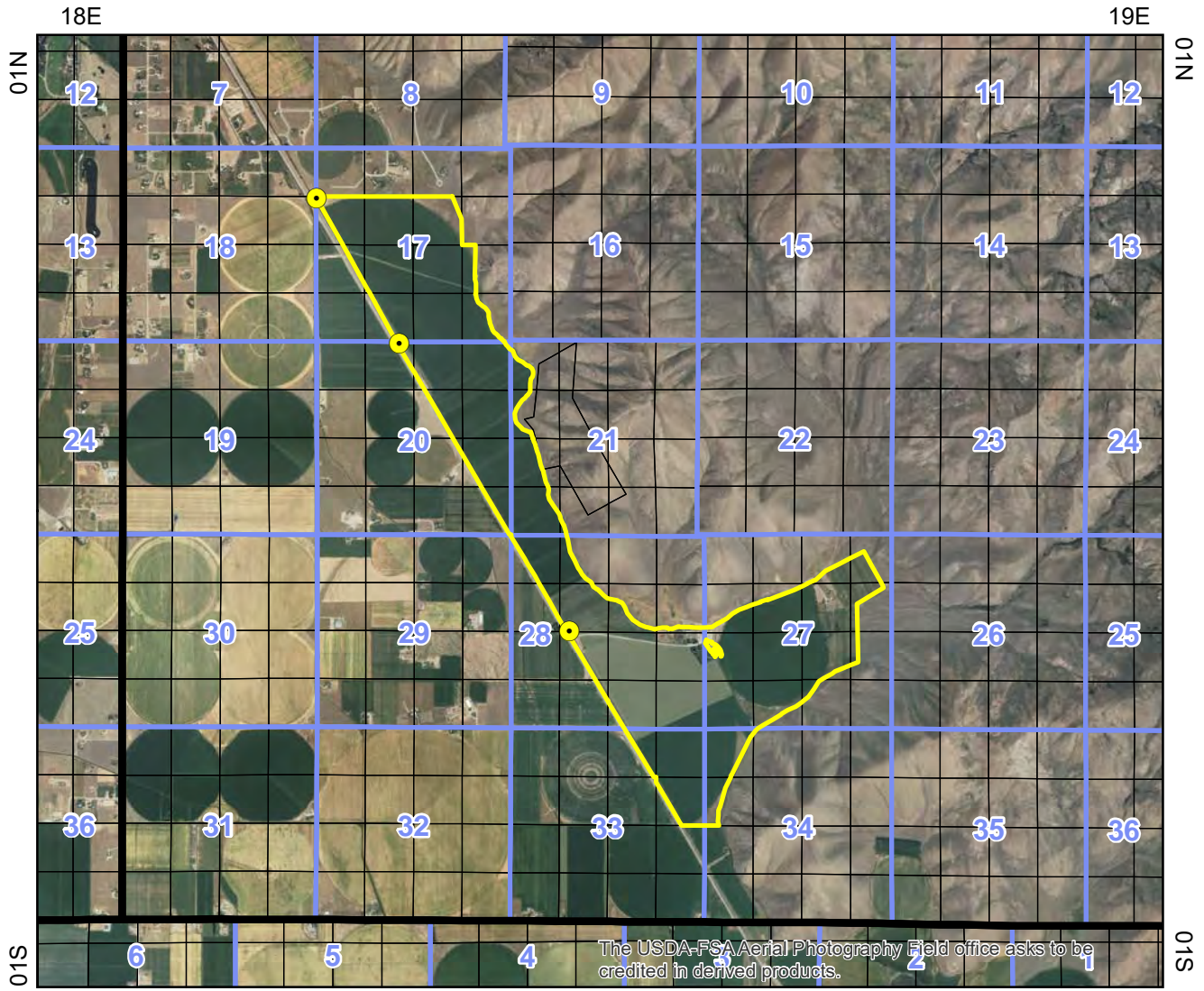

## 37-23090 - 3

### IRRIGATION

The map depicts the place of use for the water use listed above and point(s) of diversion of this right as currently derived from interpretations of the paper records and is used solely for illustrative purposes. Discrepancies between the computer representation and the permanent document file will be resolved in favor of the actual water right documents in the water right file.



The USDA-FSA Aerial Photography Field office asks to be credited in derived products.

-  Point of Diversion
-  Place Of Use Boundary
-  Townships
-  PLS Sections
-  Quarter Quarters

