

Albert P. Barker, ISB No. 2867
Travis L. Thompson, ISB No. 6168
Michael A. Short, ISB No. 10554
BARKER ROSHOLT & SIMPSON LLP
1010 W. Jefferson St., Ste. 102
PO Box 2139
Boise, ID 83701-2139
Telephone: (208) 336-07000
Facsimile: (208) 344-6034
apb@idahowaters.com
tlr@idahowaters.com
mas@idahowaters.com

James R. Laski, ISB No. 5429
Heather E. O'Leary, ISB No. 8693
LAWSON LASKI CLARK, PLLC
675 Sun Valley Road, Suite A
Post Office Box 3310
Ketchum, Idaho 83340
Telephone 208.725.0055
Facsimile 208.725.0076
jrl@lawsonlaski.com
heo@lawsonlaski.com
efiling@lawsonlaski.com

Attorneys for South Valley Ground Water District and Galena Ground Water District

**BEFORE THE DEPARTMENT OF WATER RESOURCES
OF THE STATE OF IDAHO**

IN THE MATTER OF BASIN 37
ADMINISTRATIVE PROCEEDING

Docket No. AA-WRA-2021-001

**SOUTH VALLEY GROUND
WATER DISTRICT AND GALENA
GROUND WATER DISTRICT'S
PROPOSED MITIGATION PLAN**

COMES NOW, the SOUTH VALLEY GROUND WATER DISTRICT and GALENA
GROUND WATER DISTRICT ("Ground Water Districts") by and through their attorneys of
record and hereby submit to the Director a proposed Mitigation Plan under IDAPA 37.03.11.043

in response to the delivery call and demands for conjunctive administration of surface and ground water use in Silver Creek, the Little Wood and the ground water in the Bellevue Triangle asserted by certain surface water users.¹ These demands for conjunctive administration of ground water are the subject of the hearing held before the Director, June 7- 12, 2021. This hearing was triggered by a Notice of Administrative Hearing, AA-WRA-2021-001, issued by the Director on May 4, 2021. That *Notice* asserted that, based on the Model, the Director believes that withdrawal of ground water from wells in the Bellevue Triangle would affect senior surface water rights on Silver Creek. The Notice also provided that the Director may order ground water rights in the Bellevue Triangle curtailed for the 2021 irrigation season. Of course affecting senior surface water right is not sufficient to demonstrate “material injury.” The *Notice* did not specify whether the Director would consider any measures other than 100% curtailment of all ground water use or whether a mitigation plan could be offered. However, when a curtailment order for ground water pumping was issued in the Rangen delivery call, the order provided that the ground water users affected by the order could avoid curtailment by participating in an approved mitigation plan. *Rangen Inc. v. IDWR*, 160 Idaho 251, 253, 371 P.3d. 305, 307 (2016). That order advised the ground water users of the amount of water needed, and further provided that the mitigation plan would be phased in over a five (5) year period. *Id* at 254, 371 P.3d. at 308; *see* CM Rule 40.01.a.

Given the urgency the Director has expressed with respect to administration during the 2021 irrigation season, the Ground Water Districts have opted to submit this proposed Mitigation

¹ While the Director has characterized this proceeding as administration rather than a delivery call, the CM Rules make it clear that they are intended to apply to general rules regarding ground water administration in Idaho. IDAPA 37.03.11.001. Indeed, the repeal of portions of the Ground Water Act specifically refers to the use of the CM Rules in lieu of the procedures under the Ground Water Act, or after the effective date of the repeal. *See* Statement of Purpose HB0043 (2021 Legislative Session).

Plan in advance of any Order, contingent on a determination that a curtailment order is necessary to prevent material injury.

Without waiving their objections to the validity of any potential curtailment order both a matter of fact and as a matter of legal procedure, the Ground Water Districts submit this Mitigation Plan to the Director to mitigate and offset any conceivable injury to specific water rights on Silver Creek or Little Wood River that might have resulted from continuing to withdraw ground water from the Big Wood Ground Water Aquifer during the remainder of the 2021 irrigation season.

The testimony and evidence at the hearing established, as a best-case scenario for the surface water users, that three water rights with April 1883 priorities might receive water should the 100% curtailment scenario for the Bellevue Triangle ground water rights outlined in the *Notice* and Jennifer Sukow's staff memorandum be ordered. Those three 1883 water rights included Water Right No. 37-344A (4.0 cfs) belonging to Barbara Farms LLC, which is located below the Milner-Gooding Canal, Water Right No. 37-344A (4.0 cfs), and Water Right Nos. 37-423 (0.3 cfs) and 37-49 (4.2 cfs) owned or operated by Don Taber (and on behalf of Jim Ritter) diverted from the Little Wood River below Station 10.

With respect to mitigation for potential injury to the Barbara Farms water right, the Ground Water Districts propose to lease 500 acre-feet from the Henry's Fork Reservoir District pursuant to an option agreement for the 2021 irrigation season and deliver that water via the Milner-Gooding Canal to the Barbara Farms headgates. Barbara Farms only has identified 217.5 acres that require water for the balance of the irrigation season that may be injured and require water. Barbara Farms previously

secured an alternate water supply for 66 acres through a lease of AFRD#2 water from the City of Shoshone. Based upon information from the Watermaster Kevin Lakey, Barbara Farms had diverted and used 490 acre-feet through June 14, 2021. Using 4 cfs as the diversion rate divided by the total acreage of 217.5 acres, and the needed last day of irrigation as offered by Mr. Brossy at hearing (Barbara Exhibit 1), the following table shows the required water left to use on the respective acres:

| <u>Crop</u> | <u>Acres</u> | <u>Last Irrigation</u> | <u>Cutoff</u> | <u>Days</u> | <u>AF</u> |
|--------------------|--------------|------------------------|---------------|-------------|-----------|
| Garden Seed Beans | 21 | 8/30 | 6/25 | 66 | 50.6 |
| Edible Pinto Beans | 20 | 8/25 | 6/25 | 61 | 44.5 |
| Purple Barley | 11 | 7/15 | 6/25 | 20 | 8.0 |
| Malt Barley/Alf | 49.5 | 7/15 | 6/25 | 20 | 36.1 |
| Winter wheat/Alf | 12 | 7/15 | 6/25 | 20 | 8.8 |
| Edible Pinto Beans | 16 | 8/25 | 6/25 | 61 | 47.6 |
| Alfalfa Green Chop | 71 | 8/30 | 6/25 | 66 | 230.5 |
| Rye Green Chop/Alf | 17 | 9/15 | 6/25 | 82 | 50.9 |
| Total | | | | | 405.3 |

Barbara Ex. 1 (with estimated acre-feet needed).

The rental of 500 acre-feet for delivery through AFRD#2's Milner Gooding Canal will supply the estimated crop water need set forth above plus cover any conveyance loss through the canal.

The Ground Water Districts have been advised that the Big Wood Little Wood Water Users Association (Association) has already leased 1000 acre-feet of surface water from Mitigation Inc. for delivery to its members via the Milner-Goodling Canal. *See* Exhibit A (Water District 01 June 22, 2021 Weekly Report).² The Ground Water Districts are not privy to how that water is or will be allocated. Nevertheless, the Ground

² Water District 01 notes the rental adjustment to AFRD#2's account for "Yellowstone Earth Science." This is the company owned by the seniors' consultant Eric Miller.

Water Districts also propose to reimburse the Association for the cost of renting 500 acre-feet of water to the extent that the water is actually rented from Mitigation, Inc., as part of the Ground Water Districts' proposed Mitigation Plan, in addition to acquisition of 500 acre-feet from Henry's Lake Reservoir District.

With respect to the Taber & Ritter 1883 rights on the Little Wood below Station 10, the Ground Water Districts propose three transfers, all of which are attached hereto. Transfer 1, to supply water right 37-49, transfers 168 acres of water rights from designated lands in the Bellevue Triangle that are not being irrigated to an array of nine ground water wells and pumps in the vicinity of Picabo. These pumps will then pump water into Silver Creek for delivery to the 168 acres under Water Right 37-49 property. The second transfer to supply water to Water Right No. 37-423 proposes to transfer 36 acres of water from lands in the Bellevue Triangle that are not being irrigated to the place of use of water right 37-423. These rights transferred will also be pumped from an array of ground water wells and pumps in the vicinity of Picabo into Silver Creek for delivery to Water Right 37-423. The total water proposed to be diverted under these two transfers is 6.0 cfs rather than 4.5 cfs to account for an approximate 25% conveyance loss between Picabo and Station 10. The third transfer proposes to pump an additional 9 cfs for a total of 15 cfs, when including Transfers 1 and 2, from the same array of wells and pumps in the vicinity of Picabo into Silver Creek. These pumps will be supplied by water transferred from lands that are not being irrigated in the Bellevue Triangle during the 2021 irrigation season. This third transfer is intended to provide additional surety for delivery of Water Rights 37-49 and 37-423 as well as to provide potential water for the Barbara Farms water right and for other more junior water rights (i.e. junior to April 6,

1883) on the Little Wood, even though there is no evidence that these junior water rights would receive any water from the 100% curtailment scenario for the rest of the 2021 irrigation season.

Transferring the water rights to nine different wells and pumps will provide flexibility to allow the Ground Water Districts to maximize the water that can be pumped at any one time based on the pump capacity, water availability and the ability to provide positive flow benefits to Silver Creek.

This Mitigation plan demonstrates that more than 1,600 acres of land normally irrigated by ground water in the Bellevue Triangle are not being irrigated in the Bellevue Triangle during the 2021 irrigation season and will not be irrigated for the duration of the 2021 irrigation season.

The Ground Water Districts further propose that all crop irrigation in the Bellevue Triangle area of potential curtailment, as described in Jennifer Sukow's staff memo, will cease further ground water withdrawals as of August 15, 2021, with the exception of 3500 acres of pasture and 450 acres of potatoes. All fields in the Bellevue Triangle growing grain and alfalfa will not be irrigated after the August 15 date proposed in this Mitigation Plan. This non-use will be in addition to the temporary transfers identified above. These transfers are proposed to continue throughout the 2021 irrigation season or as long as the Director determines that benefit would accrue during the irrigation season to the rights that are protected that could benefit from the 100% curtailment scenario.

The Ground Water Districts submit that this proposed Mitigation Plan more than offsets any hypothetical benefits that might accrue from 100% curtailment of ground water withdrawals in the Bellevue Triangle. Approval of this Plan by the Director will

avoid injury in excess of ten million dollars to the producers in the Bellevue Triangle that would otherwise result from the proposed 100% curtailment.

Dated this 23rd day of June, 2021.

BARKER ROSHOLT & SIMPSON LLP

/s/ Albert P. Barker

Albert P. Barker

Attorney for South Valley Ground Water District

LAWSON LASKI CLARK, PLLC

/s/ Heather E. O'Leary

Heather E. O'Leary

Attorney for Galena Ground Water District

CERTIFICATE OF SERVICE

I HEREBY CERTIFY that on this 23rd day of June, 2021, the foregoing was filed, served, and copied as shown below.

IDAHO DEPARTMENT OF WATER RESOURCES
P.O. Box 83720
Boise, ID 83720-0098

| | |
|-------------------------------------|----------------|
| <input type="checkbox"/> | U. S. Mail |
| <input checked="" type="checkbox"/> | Hand Delivered |
| <input type="checkbox"/> | Overnight Mail |
| <input type="checkbox"/> | E-mail |

Gary L. Spackman
Director
IDAHO DEPARTMENT OF WATER RESOURCES
PO Box 83720
Boise, ID 83720-0098

| | |
|-------------------------------------|----------------|
| <input type="checkbox"/> | U. S. Mail |
| <input checked="" type="checkbox"/> | Hand Delivered |
| <input type="checkbox"/> | Overnight Mail |
| <input type="checkbox"/> | E-mail |

Sarah A. Klahn
SOMACH SIMMONS & DUNN
2033 11th St., #5
Boulder, CO 80302

| | |
|-------------------------------------|----------------|
| <input type="checkbox"/> | U. S. Mail |
| <input type="checkbox"/> | Overnight Mail |
| <input checked="" type="checkbox"/> | E-mail |

Candice McHugh
Chris Bromley
MCHUGH BROMLEY, PLLC
Attorneys at Law
380 S. 4th St., Ste. 103
Boise, ID 83702

| | |
|-------------------------------------|----------------|
| <input type="checkbox"/> | U. S. Mail |
| <input type="checkbox"/> | Overnight Mail |
| <input checked="" type="checkbox"/> | E-mail |

Heather O'Leary
LAWSON LASKI CLARK PLLC
PO Box 3310
Ketchum, ID 83340

| | |
|-------------------------------------|----------------|
| <input type="checkbox"/> | U. S. Mail |
| <input type="checkbox"/> | Overnight Mail |
| <input type="checkbox"/> | Fax |
| <input checked="" type="checkbox"/> | E-mail |

Matthew A. Johnson
Brian T. O'Bannon
WHITE, PETERSON, GIGRAY & NICHOLS, P.A.
5700 East Franklin Road, Suite 200
Nampa, ID 83687-7901

| | |
|-------------------------------------|----------------|
| <input type="checkbox"/> | U. S. Mail |
| <input type="checkbox"/> | Overnight Mail |
| <input checked="" type="checkbox"/> | E-mail |

W. Kent Fletcher
FLETCHER LAW OFFICE
P.O. Box 248
Burley, ID 83318

| | |
|-------------------------------------|----------------|
| <input type="checkbox"/> | U. S. Mail |
| <input type="checkbox"/> | Overnight Mail |
| <input checked="" type="checkbox"/> | E-mail |

Laird B. Stone
Stephan, Kvanvig, Stone & Trainor
P.O. Box 83
Twin Falls, ID 83303-0083

☐ U. S. Mail
☐ Overnight Mail
☒ E-mail

Norman M. Semanko
PARSONS BEHLE & LATIMER
800 West Main Street, Suite 1300
Boise, ID 83702

☐ U. S. Mail
☐ Overnight Mail
☒ E-mail

Randall C. Budge
Thomas J. Budge
RACINE OLSON, PLLP
P.O. Box 1391
Pocatello, ID 83204

☐ U. S. Mail
☐ Overnight Mail
☒ E-mail

Rusty Kramer
Water District 37B Groundwater Association
P.O. Box 507
Fairfield, ID 83327

☐ U. S. Mail
☐ Overnight Mail
☒ E-mail

Jerry R. Rigby
RIGBY, ANDRUS & RIGBY
25 North Second East
Rexburg, ID 83440

☐ U. S. Mail
☐ Overnight Mail
☒ E-mail

Joseph F. James
Brendan L. Ash
James Law Office, PLLC
125 5th Ave. West
Gooding, ID 83330

☐ U. S. Mail
☐ Overnight Mail
☒ E-mail

Robert L. Harris
HOLDEN, KIDWELL, HAHN & CRAPO PLLC
P.O. Box 50130
Idaho Falls, ID 83405

☐ U. S. Mail
☐ Overnight Mail
☒ E-mail

James P. Speck
Speck & Aanestad
P.O. Box 987
Ketchum, ID 83340

☐ U. S. Mail
☐ Overnight Mail
☒ E-mail

Richard T. Roats
Lincoln County Prosecuting Attorney
P.O. Box 860
Shoshone, ID 83352

☐ U. S. Mail
☐ Overnight Mail
☒ E-mail

Paul Bennett
114 Calypso Lane
Bellevue, ID 83313

☐ U. S. Mail
☐ Overnight Mail
☒ E-mail

J. Evan Robertson
Gary D. Slette
Robertson & Slette, PLLC
P.O. Box 1906
Twin Falls, ID 83303-1906

☐ U. S. Mail
☐ Overnight Mail
☒ E-mail

Ann Y. Vonde
P.O. Box 83720
Boise, ID 83720-0010

☐ U. S. Mail
☐ Overnight Mail
☒ E-mail

John K. Simpson
Barker Rosholt & Simpson LLP
P.O. Box 2139
Boise, ID 83701-2139

☐ U. S. Mail
☐ Overnight Mail
☒ E-mail

Lawrence Schoen
Napisunaih
18351 U.S. Highway 20
Bellevue, ID 83313

☐ U. S. Mail
☐ Overnight Mail
☒ E-mail

Idaho Ranch Hands Property Management
218 Meadowbrook
Hailey, ID 83333

☐ U. S. Mail
☐ Overnight Mail
☒ E-mail

Southern Comfort Homeowner's Association
P.O. Box 2739
Ketchum, ID 83340

☒ U. S. Mail
☐ Hand Delivered
☐ Overnight Mail

Michael C. Creamer
Michael P. Lawrence
Charlie S. Baser
Givens Pursley LLP
P.O. Box 2720
Boise, ID 83701-2720

☐ U. S. Mail
☐ Overnight Mail
☒ E-mail

/s/ Albert P. Barker
Albert P. Barker

WATER REPORT – June 22, 2021

The 1895-02-06 priority is currently being partially filled for diversions above Blackfoot. The 1900-10-11 priority is currently being partially filled for diversions below Blackfoot.

The current trend in natural flow and priorities is similar to the patterns seen in 2007 and 2016. Today's natural flow is a little worse than it was in 2016 and a little better than it was in 2007. Attached to this report is a comparison of the natural flow, diversions, and priorities for the years 2007, 2016, and 2021 beginning June 21st. Canal managers may use this comparison to estimate where priorities may be headed over the next several weeks.

Two additional Rental Pool transactions that occurred after the last June 17th Water Report were added to the AF RMNG values in the water right accounting: 1,500 AF of Water Mitigation Coalition leased storage was added to the North Side Canal AF RMNG and 1,000 AF of Mitigation Inc. leased storage was added to the AFRD#2 AF RMNG to be supplied to Yellowstone Earth Science.

Impacted spaceholders published in the June 17th Water Report are reminded they have until 5 PM July 2nd to submit their rental applications with fees to the Water District #1 Office to preserve their priority for large Common Pool rental according to Rental Pool Procedure 5.3.101. Spaceholders that have supplied Private Leases to water users this year are limited from purchasing Common Pool storage according to Rental Pool Procedure 5.5.

TOTAL NATURAL FLOW, TOTAL DIVERSIONS, AND PRIORITY COMPARISON

PRELIMINARY ACCOUNTING

| | | <u>2007 IRRIGATION YEAR</u> | | | | <u>2016 IRRIGATION YEAR</u> | | | | <u>2021 IRRIGATION YEAR</u> | | | |
|-------------|------------|--|--------------------------------------|---|------------------------------------|--|--------------------------------------|---|------------------------------------|--|--------------------------------------|---|------------------------------------|
| MILNER DATE | HEISE DATE | TOTAL NATURAL FLOW ABOVE BLACKFOOT CFS | TOTAL DIVERSIONS ABOVE BLACKFOOT CFS | SNAKE RIVER AT HEISE PRIORITY YR-MO-DAY | REACH GAIN BLACKFOOT TO MILNER CFS | TOTAL NATURAL FLOW ABOVE BLACKFOOT CFS | TOTAL DIVERSIONS ABOVE BLACKFOOT CFS | SNAKE RIVER AT HEISE PRIORITY YR-MO-DAY | REACH GAIN BLACKFOOT TO MILNER CFS | TOTAL NATURAL FLOW ABOVE BLACKFOOT CFS | TOTAL DIVERSIONS ABOVE BLACKFOOT CFS | SNAKE RIVER AT HEISE PRIORITY YR-MO-DAY | REACH GAIN BLACKFOOT TO MILNER CFS |
| | | BLACKFOOT CFS | BLACKFOOT CFS | YR-MO-DAY | MILNER CFS | BLACKFOOT CFS | BLACKFOOT CFS | YR-MO-DAY | MILNER CFS | BLACKFOOT CFS | BLACKFOOT CFS | YR-MO-DAY | MILNER CFS |
| 21-Jun | 17-Jun | 12952 | 15858 | 1895-03-22 | 3432 | 17888 | 16363 | 1905-10-07 | 1654 | 16061 | 16276 | 1903-03-26 | 1543 |
| 22-Jun | 18-Jun | 13126 | 15872 | 1895-11-05 | 3478 | 16896 | 15865 | 1903-03-26 | 1731 | 15502 * | 16546 * | 1900-10-11 * | |
| 23-Jun | 19-Jun | 12440 | 16286 | 1895-02-06 | 3386 | 16549 | 15939 | 1902-03-26 | 1577 | 14425 * | 16675 * | 1900-10-11 * | |
| 24-Jun | 20-Jun | 11667 | 16398 | 1885-01-09 | 3217 | 16174 | 16433 | 1903-03-26 | 1520 | 13807 * | 16542 * | 1900-06-16 * | |
| 25-Jun | 21-Jun | 10646 | 16434 | 1892-04-28 | 2992 | 15441 | 16833 | 1900-10-11 | 1555 | 13045 * | 16372 * | 1896-07-09 * | |
| 26-Jun | 22-Jun | 10229 | 16481 | 1891-12-14 | 3064 | 14997 | 17120 | 1900-10-11 | 1502 | 11863 * | 16186 * | 1895-02-06 * | |
| 27-Jun | 23-Jun | 9909 | 16564 | 1891-12-14 | 3203 | 14521 | 17347 | 1900-10-11 | 1556 | * Projected Data | | | |
| 28-Jun | 24-Jun | 9615 | 16461 | 1891-01-24 | 3128 | 14022 | 17305 | 1900-10-11 | 1539 | | | | |
| 29-Jun | 25-Jun | 9408 | 16365 | 1891-01-24 | 2847 | 13408 | 17089 | 1898-04-15 | 1609 | | | | |
| 30-Jun | 26-Jun | 9084 | 16384 | 1891-01-24 | 2515 | 12752 | 16882 | 1895-06-01 | 1778 | | | | |
| 1-Jul | 27-Jun | 8927 | 16233 | 1890-10-16 | 2075 | 12061 | 16879 | 1895-02-06 | 1571 | | | | |
| 2-Jul | 28-Jun | 8320 | 16411 | 1890-06-01 | 2084 | 11104 | 17128 | 1894-08-18 | 1498 | | | | |
| 3-Jul | 29-Jun | 8319 | 16685 | 1890-06-01 | 2103 | 10845 | 17530 | 1892-06-01 | 1449 | | | | |
| 4-Jul | 30-Jun | 8358 | 16667 | 1890-06-10 | 1996 | 10924 | 17551 | 1892-06-01 | 1550 | | | | |
| 5-Jul | 1-Jul | 8193 | 16499 | 1890-06-01 | 1901 | 14059 | 17387 | 1894-08-18 | 1647 | | | | |
| 6-Jul | 2-Jul | 8146 | 16350 | 1890-06-10 | 1918 | 11164 | 16914 | 1895-01-09 | 1587 | | | | |
| 7-Jul | 3-Jul | 7812 | 16279 | 1890-09-26 | 1890 | 10847 | 16269 | 1895-01-09 | 1430 | | | | |
| 8-Jul | 4-Jul | 7724 | 16086 | 1890-07-10 | 1758 | 10305 | 16292 | 1892-06-01 | 1349 | | | | |
| 9-Jul | 5-Jul | 7505 | 15997 | 1890-07-10 | 1599 | 10087 | 16307 | 1892-04-28 | 1327 | | | | |
| 10-Jul | 6-Jul | 7192 | 15928 | 1889-06-01 | 1621 | 9839 | 16423 | 1891-06-01 | 1237 | | | | |
| 11-Jul | 7-Jul | 7141 | 15841 | 1889-06-01 | 1847 | 9477 | 16265 | 1891-01-24 | 1398 | | | | |
| 12-Jul | 8-Jul | 7084 | 15741 | 1889-06-01 | 1718 | 9286 | 16131 | 1891-01-24 | 1345 | | | | |
| 13-Jul | 9-Jul | 7101 | 15669 | 1889-06-01 | 1633 | 8951 | 15956 | 1891-01-24 | 1658 | | | | |
| 14-Jul | 10-Jul | 7252 | 15074 | 1889-07-10 | 1657 | 8992 | 15607 | 1891-01-24 | 1799 | | | | |
| 15-Jul | 11-Jul | 6750 | 14323 | 1889-05-11 | 1570 | 9490 | 14928 | 1892-04-28 | 1790 | | | | |
| 16-Jul | 12-Jul | 6261 | 14207 | 1889-05-11 | 1459 | 9768 | 14673 | 1893-04-30 | 1749 | | | | |
| 17-Jul | 13-Jul | 6172 | 14337 | 1889-05-11 | 1548 | 9578 | 14322 | 1892-06-01 | 1547 | | | | |
| 18-Jul | 14-Jul | 6122 | 13786 | 1889-05-11 | 1525 | 8604 | 13898 | 1891-01-24 | 1609 | | | | |
| 19-Jul | 15-Jul | 6256 | 13720 | 1889-05-11 | 1516 | 8066 | 13281 | 1890-10-16 | 1658 | | | | |
| 20-Jul | 16-Jul | 6145 | 13526 | 1889-05-11 | 1547 | 7768 | 13142 | 1890-07-12 | 1726 | | | | |
| 21-Jul | 17-Jul | 6495 | 13221 | 1889-05-11 | 1603 | 7627 | 13030 | 1890-07-12 | 1767 | | | | |
| 22-Jul | 18-Jul | 6470 | 12790 | 1889-05-11 | 1549 | 7583 | 13041 | 1890-06-10 | 1987 | | | | |
| 23-Jul | 19-Jul | 6328 | 12461 | 1889-05-11 | 1576 | 8291 | 13050 | 1890-10-16 | 1377 | | | | |
| 24-Jul | 20-Jul | 6063 | 12227 | 1889-05-11 | 1681 | 7017 | 13035 | 1889-06-01 | 1457 | | | | |
| 25-Jul | 21-Jul | 5795 | 11913 | 1889-05-01 | 1884 | 7249 | 13287 | 1889-07-10 | 1549 | | | | |
| 26-Jul | 22-Jul | 5656 | 11619 | 1889-04-15 | 1823 | 7140 | 13222 | 1889-06-01 | 1631 | | | | |
| 27-Jul | 23-Jul | 5541 | 11691 | 1889-04-16 | 1906 | 7006 | 13084 | 1889-07-10 | 1976 | | | | |
| 28-Jul | 24-Jul | 5727 | 11537 | 1889-05-11 | 1983 | 6894 | 13048 | 1889-07-10 | 1945 | | | | |
| 29-Jul | 25-Jul | 6211 | 11564 | 1889-05-11 | 2027 | 6585 | 12996 | 1889-06-01 | 1923 | | | | |
| 30-Jul | 26-Jul | 6697 | 11475 | 1889-06-01 | 2137 | 6489 | 12876 | 1889-06-01 | 1969 | | | | |
| 31-Jul | 27-Jul | 7562 | 11138 | 1891-12-14 | 2184 | 6561 | 12850 | 1889-06-01 | 1907 | | | | |
| 1-Aug | 28-Jul | 7342 | 10985 | 1891-01-24 | 2237 | 6519 | 12904 | 1889-05-20 | 1840 | | | | |
| 2-Aug | 29-Jul | 6865 | 10765 | 1890-07-12 | 2320 | 6430 | 12923 | 1889-05-11 | 1819 | | | | |
| 3-Aug | 30-Jul | 6415 | 10354 | 1890-07-10 | 2380 | 6388 | 12881 | 1889-05-11 | 1758 | | | | |
| 4-Aug | 31-Jul | 5910 | 10368 | 1889-05-11 | 2176 | 6433 | 12631 | 1889-06-01 | 1656 | | | | |
| 5-Aug | 1-Aug | 5559 | 10437 | 1889-05-01 | 2213 | 6246 | 12305 | 1889-06-01 | 1697 | | | | |
| 6-Aug | 2-Aug | 5640 | 10421 | 1889-05-11 | 2037 | 6177 | 12205 | 1889-04-15 | 1578 | | | | |
| 7-Aug | 3-Aug | 5832 | 10472 | 1889-05-11 | 1972 | 6311 | 12109 | 1889-05-11 | 1391 | | | | |
| 8-Aug | 4-Aug | 6128 | 10467 | 1889-06-01 | 1985 | 5888 | 12056 | 1889-04-15 | 1232 | | | | |
| 9-Aug | 5-Aug | 5939 | 10399 | 1889-05-11 | 2051 | 6010 | 12025 | 1889-05-11 | 1166 | | | | |
| 10-Aug | 6-Aug | 5849 | 10135 | 1889-05-11 | 2131 | 5961 | 11920 | 1889-04-15 | 1245 | | | | |

WATER DISTRICT 01 - WEEKLY WATER REPORT 06/22/2021

| Reach Name | DIVERSION DATA PRIORITY DATES | Projected Priority Dates For Actual Date 06/23/2021 |
|---------------------|----------------------------------|--|
| SNAKE ABV LORENZO | 3/26/1903 | 2/6/1895 |
| HENRYS FORK | 3/26/1903 | 2/6/1895 |
| FALLS RIVER | 3/26/1903 | 2/6/1895 |
| TETON RIVER | 3/26/1903 | 2/6/1895 |
| TETON LOWER N. FORK | 3/26/1903 | 2/6/1895 |
| SNAKE ABV BLCKFOOT | 3/26/1903 | 2/6/1895 |
| SNAKE BLW BLCKFOOT | 3/26/1903 | 10/11/1900 |

Diversion Data

| Actual Date | Site | Diversion | CFS DIVN | CFS STOR | AF USED | AF RMNG |
|----------------|----------|--------------------------|-------------|-------------|------------|------------|
| Jun 17 | 13033010 | PALISADES CANAL | 77 | 0 | 4 | -4 |
| Jun 17 | 13037505 | ANDERSON CANAL (1A) | 508 | 283 | 8779 | 42339 |
| Jun 17 | 13037975 | EAGLE ROCK CAN (1) (1B) | 616 | 0 | 0 | 0 |
| Jun 17 | 13037980 | FARMERS FRIEND | 467 | 133 | 3228 | 6118 |
| Jun 17 | 13037985 | ENTERPRISE CANAL | 186 | 0 | 815 | 19390 |
| Jun 17 | 13038025 | BUTLER ISLAND | 45 | 0 | 115 | 128 |
| Jun 17 | 13038030 | ROSS AND RAND | 4 | 0 | 6 | -6 |
| Jun 17 | 13038055 | HARRISON CANAL | 595 | 124 | 1925 | 41932 |
| Jun 17 | 13038085 | RUDY CANAL | 286 | 147 | 3336 | 5032 |
| Jun 17 | 13038090 | LOWDER SLOUGH CANAL | 52 | 0 | 51 | 1395 |
| Jun 17 | 13038098 | KITE & NORD CANAL | 9 | 1 | 75 | -75 |
| Jun 17 | 13038110 | BURGESS CANAL * (4A) | 957 | 155 | 3951 | 41629 |
| Jun 17 | 13038115 | CLARK & EDWARDS * (5A) | 70 | 0 | 0 | 777 |
| Jun 17 | 13038145 | CROFT DITCH | 0 | 0 | 41 | -41 |
| Jun 17 | 13038150 | EAST LABELLE CANAL | 129 | 9 | 67 | 710 |
| Jun 17 | 13038180 | RIGBY CANAL | 205 | 44 | 1098 | 4936 |
| Jun 17 | 13038204 | DILTS LATERAL (3) (6B) | 9 | 0 | 0 | 0 |
| Jun 17 | 13038205 | DILTS CANAL (6A) | 26 | 7 | 40 | 1591 |
| Jun 17 | 13038210 | ISLAND CANAL (30A) | 195 | 0 | 0 | 4398 |
| Jun 17 | 13038225 | W. LABELLE & L.I. * (7A) | 528 | 0 | 789 | 4176 |
| Jun 17 | 13038305 | PARKS & LEWISVILLE | 379 | 30 | 1201 | 4144 |
| Jun 17 | 13038315 | NORTH RIGBY CANAL | 50 | 0 | 301 | 875 |
| Jun 17 | 13038340 | WHITE DITCH (4) (7B) | 0 | 0 | 0 | 0 |
| Jun 17 | 13038360 | BRAMWELL CANAL (8A) | 0 | 0 | 0 | 0 |
| Jun 17 | 13038362 | ELLIS CANAL (5) (30B) | 0 | 0 | 0 | 0 |
| Jun 17 | 13038388 | MATTSON-CRAIG CANAL | 13 | 0 | 84 | 386 |
| Jun 17 | 13038392 | SUNNYDELL CANAL (29A) | 156 | 0 | 688 | 6086 |
| Jun 17 | 13038426 | LENROOT CANAL | 105 | 0 | 786 | 10229 |
| Jun 17 | 13038431 | REID CANAL | 149 | 1 | 1229 | 5700 |
| Jun 17 | 13038434 | TEXAS & LIBERTY | 204 | 0 | 0 | 4568 |
| Jun 17 | 13038435 | BANNOCK JIM SLOUGH | 14 | 0 | 58 | -58 |
| Jun 17 | 13038436 | HILL PETTINGER | 8 | 5 | 224 | -224 |
| Jun 17 | 13038437 | NELSON COREY CANAL | 0 | 0 | 0 | 0 |
| Jun 16 | 13046310 | DEWEY CANAL | 22 | 0 | 42 | 274 |
| Jun 16 | 13047305 | YELLOWSTONE CANAL | 26 | 0 | 0 | 464 |
| Jun 16 | 13047475 | MARYSVILLE CANAL * (9A) | 170 | 0 | 0 | 8199 |
| Jun 16 | 13047575 | FARMERS OWN CANAL (11A) | 34 | 0 | 0 | 3193 |
| Jun 16 | 13047681 | CONANT CK CANAL (12A) | 22 | 2 | 15 | 939 |
| Jun 16 | 13048475 | ENTERPRISE CANAL | 114 | 114 | 1161 | 19077 |
| Jun 16 | 13048560 | FALL RIVER CANAL (16A) | 136 | 0 | 1101 | 3073 |
| Jun 16 | 13048705 | CHESTER CANAL | 63 | 0 | 539 | 187 |
| Jun 16 | 13049010 | SILKEY CANAL | 19 | 0 | 102 | -15 |
| Jun 16 | 13049015 | CURR CANAL | 27 | 0 | 0 | 22 |
| Jun 16 | 13049550 | LAST CHANCE CANAL | 53 | 0 | 1547 | 9910 |
| Jun 16 | 13049560 | CROSSCUT TO TETN | 0 | 0 | 0 | 0 |
| Jun 16 | 13049561 | XCUT FALL R (6) (16B) | 216 | 0 | 0 | 0 |
| Jun 16 | 13049705 | FARMERS FRIEND | 72 | 0 | 21 | 2176 |
| Jun 16 | 13049710 | TWIN GROVES CANAL | 77 | 0 | 272 | 2109 |
| Jun 16 | 13049725 | ST ANTHY UNION (17A) | 374 | 0 | 10258 | 7761 |
| Jun 16 | 13049805 | SALEM UNION CANAL | 237 | 0 | 533 | 24059 |
| Jun 16 | 13050525 | EGIN CANAL | 255 | 0 | 2622 | 8056 |
| Jun 16 | 13050530 | ST ANTHY UNION (7) (17B) | 66 | 0 | 0 | 814 |
| Jun 16 | 13050535 | INDEPENDENT CANAL | 150 | 0 | 2359 | 26143 |
| Jun 16 | 13050545 | CONSOLIDATED FMRS | 240 | 0 | 1528 | 19268 |
| Jun 16 | 13054515 | CANYON CREEK CANAL | 0 | 0 | 0 | 0 |
| Jun 16 | 13055030 | WILFORD CANAL | 87 | 0 | 0 | 1103 |
| Jun 16 | 13055040 | TETON IRRIGATION (18A) | 41 | 0 | 985 | 191 |

FOOTNOTES: (#) STORAGE DIVERSION COMBINED WITH (#A)

TOTAL DIVERSION AND STORAGE USE DOES NOT INCLUDE ADDITIONAL PUMP
DIVERSIONS (NOT SHOWN) ADDED AT THE END OF THE YEAR

6/22/2021

WATER DISTRICT 01 - WEEKLY WATER REPORT 06/22/2021

| Actual Date | Site | Diversion | CFS DIVN | CFS STOR | AF USED | AF RMNG |
|----------------|----------|---------------------------|-------------|-------------|------------|------------|
| Jun 16 | 13055050 | PIONEER CANAL | 11 | 0 | 0 | 59 |
| Jun 16 | 13055060 | STEWART CANAL | 6 | 0 | 0 | 11 |
| Jun 16 | 13055205 | PINCOCK-BYINGTON | 0 | 0 | 47 | 66 |
| Jun 16 | 13055210 | TETON ISLND FEEDER | 361 | 0 | 2535 | 4027 |
| Jun 16 | 13055245 | SALEM UNION B | 3 | 0 | 3 | -3 |
| Jun 16 | 13055275 | ROXANA CANAL | 9 | 0 | 18 | 438 |
| Jun 16 | 13055280 | ISLAND WARD CANAL | 10 | 0 | 85 | 1565 |
| Jun 16 | 13055295 | SAUREY CANAL | 15 | 0 | 17 | 45 |
| Jun 16 | 13055315 | WOODMANSEE-JOHNSON (19A) | 8 | 0 | 0 | 568 |
| Jun 16 | 13055323 | CITY OF REXBURG | 8 | 0 | 0 | 0 |
| Jun 16 | 13055334 | REXBURG IRRIGATION | 147 | 0 | 87 | 2155 |
| Jun 17 | 13057025 | BUTTE & MARKET * (20A) | 420 | 67 | 638 | 48169 |
| Jun 17 | 13057030 | BEAR TRAP CANAL | 52 | 0 | 50 | -50 |
| Jun 17 | 13057125 | OSGOOD CANAL | 96 | 0 | 127 | 10998 |
| Jun 17 | 13057126 | CLEMENTS CANAL | 0 | 0 | 0 | 259 |
| Jun 17 | 13057130 | KENNEDY CANAL | 11 | 0 | 0 | 194 |
| Jun 17 | 13057135 | GREAT WESTERN (21A) | 340 | 44 | 281 | 77964 |
| Jun 17 | 13057145 | IDAHO CANAL (33A) | 790 | 0 | 1171 | 72646 |
| Jun 17 | 13057250 | PORTER CANAL (9) (21B) | 347 | 0 | 0 | 0 |
| Jun 17 | 13058125 | FERGUSON CANAL | 9 | 0 | 0 | 0 |
| Jun 17 | 13058290 | ORVAL AVERY CNL | 5 | 0 | 0 | 0 |
| Jun 17 | 13058310 | ROY AVERY CANAL | 13 | 0 | 0 | 0 |
| Jun 17 | 13058370 | R COOPER SAND CR | 14 | 0 | 0 | 0 |
| Jun 17 | 13058380 | R COOPER WLLW CK | 1 | 0 | 0 | 0 |
| Jun 17 | 13058510 | PROGRESSIVE SAND | 628 | 0 | 4 | -4 |
| Jun 17 | 13058514 | W & O COOPER | 10 | 0 | 0 | 0 |
| Jun 17 | 13058515 | IDAHO FR SAND CK | 0 | 0 | 0 | 0 |
| Jun 17 | 13058530 | PROGRESSIVE WILL | 162 | 0 | 0 | 0 |
| Jun 17 | 13059505 | WOODVILLE CANAL (22A) | 53 | 0 | 0 | 14243 |
| Jun 17 | 13059520 | WOODVILLE SIPHON (22D) | 13 | 0 | 0 | 0 |
| Jun 17 | 13059525 | SNAKE RIVER VLLY * (23A) | 491 | 0 | 1000 | 70278 |
| Jun 18 | 13060500 | RESERVATION CANAL | 182 | 0 | 0 | 0 |
| Jun 18 | 13060501 | X RESERVATION | 260 | 0 | 0 | 0 |
| Jun 18 | 13061430 | BLACKFOOT CANAL | 367 | 0 | 1596 | 20731 |
| Jun 18 | 13061520 | NEW LAVA SIDE * (24A) | 120 | 0 | 0 | 11420 |
| Jun 18 | 13061525 | PEOPLES CANAL * (25A) | 331 | 0 | 7263 | 59036 |
| Jun 18 | 13061610 | ABERDEEN CANAL | 1443 | 271 | 20057 | 165660 |
| Jun 18 | 13061650 | CORBETT CANAL | 199 | 0 | 162 | 9543 |
| Jun 18 | 13061670 | NIELSON-HANSEN | 16 | 4 | 417 | -417 |
| Jun 18 | 13061705 | RIVERSIDE CANAL * (26A) | 107 | 3 | 60 | 1153 |
| Jun 18 | 13061995 | DANSKIN CANAL | 177 | 0 | 871 | 2214 |
| Jun 18 | 13062050 | TREGO CANAL | 45 | 0 | 230 | 3293 |
| Jun 18 | 13062051 | JENSEN GROVE | 23 | 0 | 149 | -149 |
| Jun 18 | 13062503 | WEARYRICK CANAL | 49 | 0 | 166 | 267 |
| Jun 18 | 13062506 | WATSON CANAL | 84 | 0 | 122 | 1717 |
| Jun 18 | 13062507 | PARSONS CANAL | 35 | 2 | 294 | 573 |
| Jun 19 | 13075900 | FT HALL MICHAUD | 150 | 150 | 15697 | 87384 |
| Jun 19 | 13076400 | FALLS IRRIG PUMP | 144 | 144 | 8954 | 45303 |
| Jun 20 | 13080000 | MINIDOKA NSIDE * (27A) | 1360 | 2316 | 57615 | 240073 |
| Jun 20 | 13080500 | MINIDOKA SSIDE (10) (27B) | 1229 | 0 | 0 | 225253 |
| Jun 21 | 13085500 | A & B IRRIGATION | 308 | 308 | 24328 | 108585 |
| Jun 21 | 13085800 | PA LATRL PUMP (11) (28B) | 54 | 0 | 0 | 0 |
| Jun 21 | 13086000 | MILNER IRRIGATION | 296 | 261 | 20364 | 63785 |
| Jun 21 | 13086520 | NSIDE XCT GDNG (11) (28E) | 718 | 0 | 0 | 0 |
| Jun 21 | 13086530 | RES DIST #2 CANAL | 1697 | 1697 | 140025 | 248467 |
| Jun 21 | 13087000 | N SIDE TWIN FALLS (28A) | 3078 | 3449 | 155193 | 681836 |
| Jun 21 | 13087500 | TWIN FALLS S SIDE | 3667 | 667 | 26465 | 206365 |

FOOTNOTES: (#) STORAGE DIVERSION COMBINED WITH (#A)

TOTAL DIVERSION AND STORAGE USE DOES NOT INCLUDE ADDITIONAL PUMP
DIVERSIONS (NOT SHOWN) ADDED AT THE END OF THE YEAR

6/22/2021

USRRS FLOW SCHEMATIC

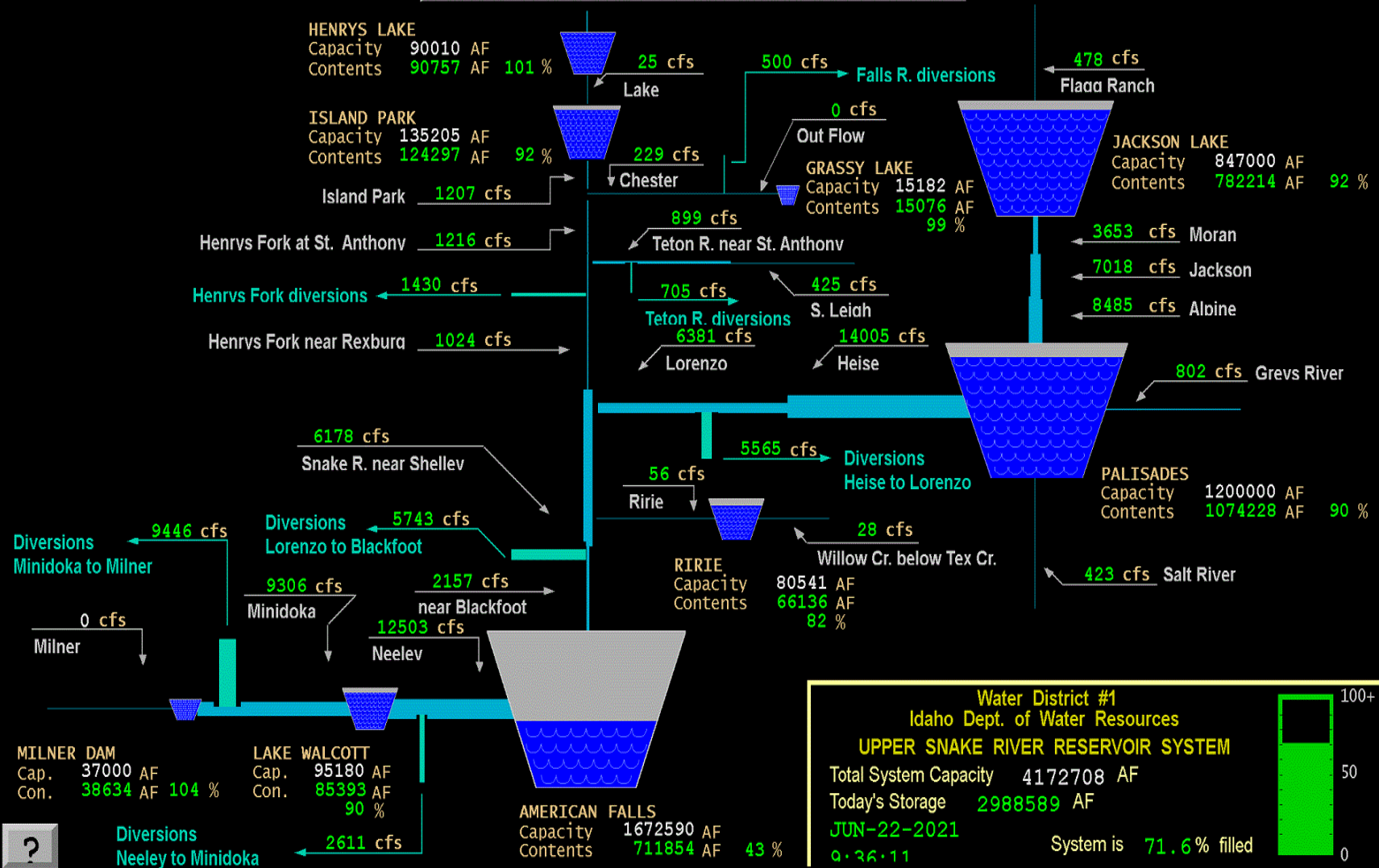

STATE OF IDAHO
DEPARTMENT OF WATER RESOURCES

TEMPORARY CHANGE APPLICATION

(To change point of diversion, place of use, or purpose of use of a water right upon declaration of a drought emergency in accordance with Section 42-222A, Idaho Code.)

Name of Applicant South Valley &/or Galena Ground Water Districts Phone 208-336-0700
Mailing Address PO Box 2139, Boise, ID 83701 Email brs@idahowaters.com

A. PURPOSE OF TRANSFER

1. ☒ Change point of diversion ☒ Add diversion point(s) ☒ Change place of use
☐ Change purpose of use ☐ Other
2. Describe the proposed change(s) and explain the reason(s) they are needed. _____
Ground water rights not in use in 2021 are proposed to be used for mitigation by pumping from select wells into
Silver Creek to augment the discharge of the Little Wood River to benefit an 1883 priority water right identified by
the Watermaster as 37-49.

B. DESCRIPTION OF RIGHT(S) OR PORTION THEREOF, AFTER THE REQUESTED CHANGE

| 1. Right Number | Priority | Amount (cfs/ac-ft) | Nature of Use | Period of Use |
|-----------------|-------------------|-----------------------|-------------------|-----------------------------|
| <u>37-22777</u> | <u>12/5/1979</u> | <u>3.18</u> | <u>Irrigation</u> | <u>4/15</u> to <u>10/31</u> |
| <u>37-23090</u> | <u>11/13/1959</u> | <u>7.16</u> | <u>Irrigation</u> | <u>4/1</u> to <u>11/01</u> |
| <u>37-23091</u> | <u>8/1/1960</u> | <u>3.61</u> | <u>Irrigation</u> | <u>4/15</u> to <u>10/31</u> |
| <u>37-23092</u> | <u>8/20/1964</u> | <u>8.89</u> | <u>Irrigation</u> | <u>4/1</u> to <u>11/1</u> |

2. Total amount of water being transferred 5.50 cubic feet per second and/or _____ acre-feet per annum.
3. Source of water Ground Water tributary to _____.
4. Point(s) of diversion:

| Twp | Rge | Sec | Govt Lot | ¼ | ¼ | ¼ | County | Source | Local name or tag number |
|-----|-----|-----|----------|----|----|----|--------|--------------|--------------------------|
| 1S | 20E | 20 | | NW | NE | NE | Blaine | Ground Water | No Log - RF = 0.1035 |
| | | | | | NE | SW | " | " | No Log - RF = 0.147 |
| | | | | SE | SW | SE | " | " | |
| | | 30 | | NW | SW | NE | " | " | |

5. Lands irrigated or place of use:

| Twp | Rge | Sec | NE ¼ | | | | NW ¼ | | | | SW ¼ | | | | SE ¼ | | | | Acre Totals |
|-----|-----|-----|------|----|----|----|------|----|----|----|------|----|----|----|------|----|----|----|-------------|
| | | | NE | NW | SW | SE | NE | NW | SW | SE | NE | NW | SW | SE | NE | NW | SW | SE | |
| | | | | | | | | | | | | | | | | | | | |
| | | | | | | | | | | | | | | | | | | | |
| | | | | | | | | | | | | | | | | | | | |
| | | | | | | | | | | | | | | | | | | | |

Total Acres _____

STATE OF IDAHO
DEPARTMENT OF WATER RESOURCES

TEMPORARY CHANGE APPLICATION

(To change point of diversion, place of use, or purpose of use of a water right upon declaration of a drought emergency in accordance with Section 42-222A, Idaho Code.)

Name of Applicant For additional Water Rights and PODs only. Phone _____

Mailing Address _____ Email _____

A. PURPOSE OF TRANSFER

1. ☐ Change point of diversion ☐ Add diversion point(s) ☐ Change place of use
☐ Change purpose of use ☐ Other

2. Describe the proposed change(s) and explain the reason(s) they are needed. _____

B. DESCRIPTION OF RIGHT(S) OR PORTION THEREOF, AFTER THE REQUESTED CHANGE

| 1. <u>Right Number</u> | <u>Priority</u> | <u>Amount</u> (cfs/ac-ft) | <u>Nature of Use</u> | <u>Period of Use</u> |
|------------------------|-----------------|------------------------------|----------------------|-----------------------------|
| <u>37-23093</u> | <u>4/1/1984</u> | <u>2.65</u> | <u>Irrigation</u> | <u>4/15</u> to <u>10/31</u> |
| _____ | _____ | _____ | _____ | _____ to _____ |
| _____ | _____ | _____ | _____ | _____ to _____ |
| _____ | _____ | _____ | _____ | _____ to _____ |

2. Total amount of water being transferred _____ cubic feet per second and/or _____ acre-feet per annum.

3. Source of water _____ tributary to _____.

4. Point(s) of diversion:

| Twp | Rge | Sec | Govt Lot | ¼ | ¼ | ¼ | County | Source | Local name or tag number |
|-----|-----|-----|----------|----|----|----|--------|--------------|--------------------------|
| 1S | 20E | 30 | | | NE | NW | Blaine | Ground Water | |
| | 19E | 2 | | SW | NW | SW | Blaine | Ground Water | |
| | | | | SE | NW | SW | Blaine | Ground Water | |
| | | 5 | 1 | | SE | NE | Blaine | Ground Water | |

5. Lands irrigated or place of use:

| Twp | Rge | Sec | NE ¼ | | | | NW ¼ | | | | SW ¼ | | | | SE ¼ | | | | Acre Totals |
|-----|-----|-----|------|----|----|----|------|----|----|----|------|----|----|----|------|----|----|----|-------------|
| | | | NE | NW | SW | SE | NE | NW | SW | SE | NE | NW | SW | SE | NE | NW | SW | SE | |
| | | | | | | | | | | | | | | | | | | | |
| | | | | | | | | | | | | | | | | | | | |
| | | | | | | | | | | | | | | | | | | | |
| | | | | | | | | | | | | | | | | | | | |
| | | | | | | | | | | | | | | | | | | | |

Total Acres _____

STATE OF IDAHO
DEPARTMENT OF WATER RESOURCES

TEMPORARY CHANGE APPLICATION

(To change point of diversion, place of use, or purpose of use of a water right upon declaration of a drought emergency in accordance with Section 42-222A, Idaho Code.)

Name of Applicant For additional PODs Only Phone _____

Mailing Address _____ Email _____

A. PURPOSE OF TRANSFER

1. ☐ Change point of diversion ☐ Add diversion point(s) ☐ Change place of use
☐ Change purpose of use ☐ Other

2. Describe the proposed change(s) and explain the reason(s) they are needed. _____

B. DESCRIPTION OF RIGHT(S) OR PORTION THEREOF, AFTER THE REQUESTED CHANGE

| 1. <u>Right Number</u> | <u>Priority</u> | <u>Amount</u> <small>(cfs/ac-ft)</small> | <u>Nature of Use</u> | <u>Period of Use</u> |
|------------------------|-----------------|---|----------------------|----------------------|
| _____ | _____ | _____ | _____ | _____ to _____ |
| _____ | _____ | _____ | _____ | _____ to _____ |
| _____ | _____ | _____ | _____ | _____ to _____ |
| _____ | _____ | _____ | _____ | _____ to _____ |

2. Total amount of water being transferred _____ cubic feet per second and/or _____ acre-feet per annum.

3. Source of water _____ tributary to _____.

4. Point(s) of diversion:

| Twp | Rge | Sec | Govt Lot | ¼ | ¼ | ¼ | County | Source | Local name or tag number |
|-----|-----|-----|----------|---|----|----|--------|--------------|--------------------------|
| 1S | 19E | 28 | | | SE | NW | Blaine | Ground Water | |
| | | | | | | | | | |
| | | | | | | | | | |
| | | | | | | | | | |

5. Lands irrigated or place of use:

| Twp | Rge | Sec | NE ¼ | | | | NW ¼ | | | | SW ¼ | | | | SE ¼ | | | | Acre Totals |
|-----|-----|-----|------|----|----|----|------|----|----|----|------|----|----|----|------|----|----|----|-------------|
| | | | NE | NW | SW | SE | NE | NW | SW | SE | NE | NW | SW | SE | NE | NW | SW | SE | |
| | | | | | | | | | | | | | | | | | | | |
| | | | | | | | | | | | | | | | | | | | |
| | | | | | | | | | | | | | | | | | | | |
| | | | | | | | | | | | | | | | | | | | |

Total Acres _____

6. General Information:

- a. Who owns the water right to be changed? Aubry Springs Ranch LLC & Blackburn Farming LLC
- b. Describe the arrangement allowing use of the right. Sharing agreement with South Valley and Galena Ground Water Districts
- c. Describe the affect on the land now irrigated if the change is approved pursuant to this application:
Water rights are not being used in 2021 & there will be no impact to the lands these rights are appurtenant to.
- d. Has the water right sought to be transferred been used this year? ☐ Yes ☒ No If yes, explain. _____
- e. Absent the changes, how would the right be used for the remainder of the year? Remain unused.
- f. Describe other water rights used for the same purpose. None except those identified in this application.
- g. Remarks: This transfer seeks to augment the discharge of Silver Creek and the Little Wood River to supply water to water right 37-49.

I hereby assume all risk in accordance with Section 42-222A, Idaho Code, and assert that no one will be injured by such change and that the change does not constitute an enlargement in use of the original right. The information contained in this application is true to the best of my knowledge. I understand that any willful misrepresentations made in this application may result in voiding its approval.

Signature of Applicant

Date

FOR DEPARTMENT USE ONLY

Received by _____ Date _____ \$50 fee receipted by _____ Receipt No. _____
Recommend: ☐ approve ☐ deny Watermaster recommendation _____

ACTION OF THE DIRECTOR, DEPARTMENT OF WATER RESOURCES

This is to certify that I have examined Temporary Change Application No. _____, and said application is hereby _____, subject to the following limitations and conditions:

Temporary Change Expiration Date _____

Signed this _____ day of _____, _____.

For the Director

Memorandum in Support of Temporary Transfer to Supplement Water Right N0. 37-49

The remaining 122.9 acres from water right 37-22777, copy attached, are fallowed and the water from this right is proposed to be transferred to the place of use of water right 37-49, copy attached, for the current year. The remaining 45.1 acres to cover the 168 acres currently being irrigated under water right 37-49 will be transferred from water rights 37-23090, 37-23091, 37-23092 and 37-23093 as described further below.

Water from 45.1 acres not being irrigated this year will be provided from portions of water rights 37-23090, 37-23091, 37-23092 and 37-23093 not currently being used. The place of use for these 4 water rights has been reshaped this year with over 200 acres fallowed and not being irrigated that are within the place of use of these 4 water rights. The lands have been identified through the overlay of a sketch map, copy attached, with the current place of use of the water rights. A more precise mapping can be prepared of the idle acres if needed as time permits. Copies of the water rights are attached.

Up to 5.5 cfs of ground water will be diverted from wells shown on the Temporary Change Application this Memorandum is accompanying. The RF shown on the Application, for the wells without a well log, is the response function taken from the support files accompanying Jennifer Sukow's May 17, 2021 Memorandum titled "Predicted hydrologic response in Silver Creek and the Little Wood River to curtailment of groundwater use in 2021, Basin 37 Administrative Proceeding, AA-WRA-2021-001." The response function is the fraction of the diverted water estimated to appear in Silver Creek by the end of September 2021.



IDWR offices are open to the public and following the CDC guidelines for wearing masks and observing social distancing. For in-person visits, we encourage you to call ahead for an appointment.

[Home](#) / [Water Rights](#) / [Research](#) / [Search Water Rights](#)

WATER RIGHT REPORT

5/25/2021
IDAHO DEPARTMENT OF WATER RESOURCES
Water Right Report
WATER RIGHT NO. 37-49

| Owner Type | Name and Address |
|---------------|---------------------|
| Current Owner | JAMES B RITTER |
| Current Owner | LINDA RITTER |
| | PO BOX 28 |
| | RICHFIELD, ID 83349 |
| | 2088862163 |

Priority Date: 04/01/1883
Basis: Decreed
Status: Active

| Source | Tributary |
|-------------------|-------------|
| LITTLE WOOD RIVER | MALAD RIVER |

| Beneficial Use | From | To | Diversion Rate | Volume |
|-----------------|-------|-------|----------------|--------|
| IRRIGATION | 03/15 | 11/15 | 4.2 CFS | |
| Total Diversion | | | 4.2 CFS | |

Location of Point(s) of Diversion:

| | | | | | |
|-------------------|--------|---------|--------------|-----------|----------------|
| LITTLE WOOD RIVER | SENENW | Sec. 23 | Township 05S | Range 18E | LINCOLN County |
| LITTLE WOOD RIVER | NWSENW | Sec. 23 | Township 05S | Range 18E | LINCOLN County |
| LITTLE WOOD RIVER | SENENW | Sec. 27 | Township 05S | Range 18E | LINCOLN County |
| LITTLE WOOD RIVER | SESWSE | Sec. 28 | Township 05S | Range 18E | LINCOLN County |

Place(s) of use:
Place of Use Legal Description: IRRIGATION LINCOLN County

| Township | Range | Section | Lot | Tract | Acres | Lot | Tract | Acres | Lot | Tract | Acres | Lot | Tract | Acres |
|----------|-------|---------|-----|-------|-------|-----|-------|-------|-----|-------|-------|-----|-------|-------|
| 05S | 18E | 27 | | NWNE | 19.9 | | | | | | | | | |
| | | | | NENW | 28.2 | | NWNW | 1.3 | | SWNW | 25.9 | | SENW | 25.9 |
| | | | | NWSW | 28.8 | | SWSW | 6.1 | | | | | | |
| | | 28 | | SENE | 22.2 | | | | | | | | | |
| | | | | NESE | 26.3 | | SWSE | 13.6 | | SESE | 17.5 | | | |

Total Acres: 215.7
Conditions of Approval:

- | | | |
|----|-----|--|
| 1. | | Right limited to 4.07 cfs when diverted from pump in Little Wood River. |
| 2. | R05 | Use of water under this right will be regulated by a watermaster with responsibility for the distribution of water among appropriators within a water district. At the time of this approval, this water right is within State Water District No. 37M. |
| 3. | R43 | The right holder shall maintain a measuring device and lockable controlling works of a type approved by the Department in a manner that will provide the watermaster suitable control of the diversions. |
| 4. | U42 | Place of use does not include federal public lands. |
| 5. | T07 | The right holder shall accomplish the change authorized by this transfer within one year of the date of this approval. |
| 6. | T08 | Failure of the right holder to comply with the conditions of this transfer is cause for the Director to rescind approval of the transfer. |
| 7. | T19 | Pursuant to Section 42-1412(6), Idaho Code, this water right is subject to such general provisions necessary for the definition of the rights or for the efficient administration of water rights as may be determined by the Snake River Basin Adjudication court at a point in time no later than the entry of the final unified decree. |

Dates:
Licensed Date:
Decreed Date: 09/29/2006
Enlargement Use Priority Date:
Enlargement Statute Priority Date:
Water Supply Bank Enrollment Date Accepted:
Water Supply Bank Enrollment Date Removed:
Application Received Date:
Protest Deadline Date:
Number of Protests: 0

Other Information:
State or Federal: S
Owner Name Connector: And
Water District Number: 37
Generic Max Rate per Acre:
Generic Max Volume per Acre:
Civil Case Number:
Old Case Number:
Decree Plaintiff:
Decree Defendant:
Swan Falls Trust or Nontrust: T
Swan Falls Dismissed:
DLE Act Number:
Cary Act Number:
Mitigation Plan: False



IDWR offices are open to the public and following the CDC guidelines for wearing masks and observing social distancing. For in-person visits, we encourage you to call ahead for an appointment.

[Home](#) / [Water Rights](#) / [Research](#) / [Search Water Rights](#)

WATER RIGHT REPORT

6/17/2021
IDAHO DEPARTMENT OF WATER RESOURCES
Water Right Report
WATER RIGHT NO. 37-22777

| <u>Owner Type</u> | <u>Name and Address</u> |
|---------------------------|---|
| Current Owner | AUBREY SPRING RANCH LLC 18450 HWY 20 BELLEVUE, ID 83313 6506449516 |
| Original Owner | KENNETH F HELLYER |
| Priority Date: 12/05/1979 | |
| Basis: License | |
| Status: Active | |

| <u>Source</u> | <u>Tributary</u> |
|---------------|------------------|
| GROUND WATER | |

| <u>Beneficial Use</u> | <u>From</u> | <u>To</u> | <u>Diversion Rate</u> | <u>Volume</u> |
|-----------------------|-------------|-----------|-----------------------|---------------|
| IRRIGATION | 04/15 | 10/31 | 3.18 CFS | 556.2 AFA |
| Total Diversion | | | 3.18 CFS | 556.2 AFA |

Location of Point(s) of Diversion:

| | | | | | |
|--------------------------|------|---------|--------------|-----------|---------------|
| GROUND WATER Injection | SWSW | Sec. 13 | Township 01S | Range 19E | BLAINE County |
| GROUND WATER | SENE | Sec. 14 | Township 01S | Range 19E | BLAINE County |
| GROUND WATER Rediversion | NWNW | Sec. 24 | Township 01S | Range 19E | BLAINE County |

Place(s) of use:

Place of Use Legal Description: IRRIGATION BLAINE County

| <u>Township</u> | <u>Range</u> | <u>Section</u> | <u>Lot</u> | <u>Tract</u> | <u>Acres</u> | <u>Lot</u> | <u>Tract</u> | <u>Acres</u> | <u>Lot</u> | <u>Tract</u> | <u>Acres</u> | <u>Lot</u> | <u>Tract</u> | <u>Acres</u> |
|-----------------|--------------|----------------|------------|--------------|--------------|------------|--------------|--------------|------------|--------------|--------------|------------|--------------|--------------|
| 01S | 19E | 13 | | SWNW | 10 | | | | | | | | | |
| | | | | NESW | 10 | | NWSW | 36 | | SWSW | 30 | | SESW | 1.6 |
| | | 14 | | SENE | 3.2 | | | | | | | | | |
| | | | | SESE | 3.1 | | | | | | | | | |
| | | 23 | | NENE | 36 | | SENE | 29 | | | | | | |

Total Acres: 158.9

Conditions of Approval:

- | | | |
|----|-----|--|
| 1. | 004 | The issuance of this right does not grant any right-of-way or easement across the land of another. |
| 2. | R05 | Use of water under this right will be regulated by a watermaster with responsibility for the distribution of water among appropriators within a water district. At the time of this approval, this water right is within State Water District No. 37M. |
| 3. | R43 | The right holder shall maintain a measuring device and lockable controlling works of a type approved by the Department in a manner that will provide the watermaster suitable control of the diversion(s). |
| 4. | X11 | The right holder shall install and maintain acceptable measuring devices at the point of injection into Loving Creek and at the point of rediversion from Loving Creek. |
| 5. | X35 | Rights 37-22777, 37-2553A and 37-8571 when combined shall not exceed a total diversion rate of 5.46 cfs. |
| 6. | R55 | This right is for the use of trust water and is subject to review 20 years after the issuance of the permit to determine availability of water and to re-evaluate the public interest. |
| 7. | R63 | This right when combined with all other rights shall provide no more than 0.02 cfs per acre nor more than 3.5 afa per acre at the field headgate for irrigation of the place of use. |

| | | |
|-----|-----|---|
| 8. | 065 | The right holder shall make full beneficial use of all surface water rights available to the right holder for irrigation of the lands authorized to be irrigated under this right. The right holder shall limit the diversion of ground water under this right to those times when the surface water supply is not available or the surface water supply is not reasonably sufficient to irrigate the place of use authorized under this right. |
| 9. | 105 | If the surface water right(s) appurtenant to the place of use is abandoned, forfeited, sold, transferred, leased or used on any other place of use, this right to divert ground water shall not be used for irrigation purposes without an approved transfer pursuant to Section 42-222, Idaho Code, or approval of the Department if a transfer is not required. |
| 10. | | An intake screen acceptable to Idaho Fish & Game shall be installed at the point of rediversion on Loving Creek to prevent any negative impact on juvenile fish. |

Dates:

Licensed Date: 01/14/2013

Decreed Date:

Enlargement Use Priority Date:

Enlargement Statute Priority Date:

Water Supply Bank Enrollment Date Accepted:

Water Supply Bank Enrollment Date Removed:

Application Received Date:

Protest Deadline Date:

Number of Protests: 0

Other Information:

State or Federal:

Owner Name Connector:

Water District Number: 37

Generic Max Rate per Acre:

Generic Max Volume per Acre:

Combined Acres Limit:

Combined Volume Limit:

Combined Rate Limit: 5.46

Civil Case Number:

Old Case Number:

Decree Plaintiff:

Decree Defendant:

Swan Falls Trust or Nontrust: T

Swan Falls Dismissed:

DLE Act Number:

Cary Act Number:

Mitigation Plan: False

State of Idaho
Department of Water Resources

Water Right 37-22777

IRRIGATION

The map depicts the place of use for the water use listed above and point(s) of diversion of this right as currently derived from interpretations of the paper records and is used solely for illustrative purposes. Discrepancies between the computer representation and the permanent document file will be resolved in favor of the actual water right documents in the water right file.

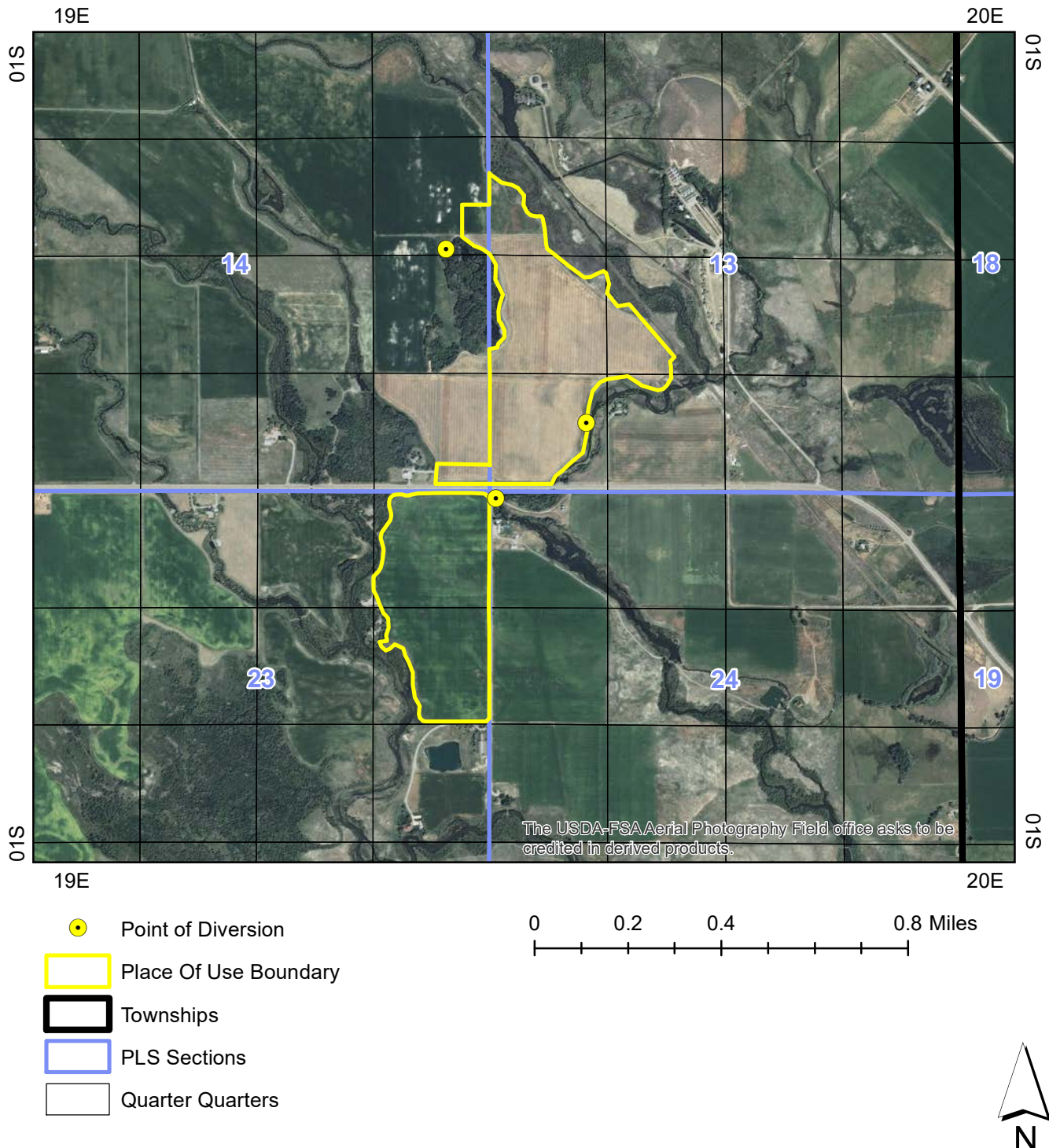



IDWR offices are open to the public and following the CDC guidelines for wearing masks and observing social distancing. For in-person visits, we encourage you to call ahead for an appointment.

Home / Water Rights / Research / Search Water Rights

WATER RIGHT REPORT

6/18/2021
IDAHO DEPARTMENT OF WATER RESOURCES
Water Right Report
WATER RIGHT NO. 37-23090

| Owner Type | Name and Address |
|-------------------|--|
| Current Owner | BLACKBURN FARMING LLC 535 GANNETT RD UNIT E BELLEVUE, ID 83313-5045 2084810348 |
| Trustee | MICHAEL LOVAS 13233 SNOWSHOE THOMPSON CIR TRUCKEE, CA 96161 9255770293 |
| Original Owner | NMS LEASING INC BANK OF HAWAII ATTN: MS KIM YOSHIMOTO 130 MERCHANT ST HONOLULU, HI 96802 8085384737 |
| Original Owner | K F HELLYER HWY 68 GANNETT, ID 83329 |
| Security Interest | LOVAS TRUST 13233 SNOWSHOE THOMPSON CIR TRUCKEE, CA 96161-5181 9255770293 |

Priority Date: 11/13/1959
Basis: Decreed
Status: Active

| Source | Tributary |
|--------------|-----------|
| GROUND WATER | |

| Beneficial Use | From | To | Diversion Rate | Volume |
|-----------------|-------|-------|----------------|------------|
| IRRIGATION | 04/01 | 11/01 | 7.16 CFS | 1256.8 AFA |
| Total Diversion | | | 7.16 CFS | 1256.8 AFA |

Location of Point(s) of Diversion:

| | | | | | |
|--------------|--------|---------|--------------|-----------|---------------|
| GROUND WATER | NWSWNW | Sec. 17 | Township 01N | Range 19E | BLAINE County |
| GROUND WATER | NENENW | Sec. 20 | Township 01N | Range 19E | BLAINE County |
| GROUND WATER | SWSENW | Sec. 28 | Township 01N | Range 19E | BLAINE County |

IRRIGATION Use:
Acre Limit: 359.1
Place(s) of use:
Place of Use Legal Description: IRRIGATION BLAINE County

| Township | Range | Section | Lot | Tract | Acres | Lot | Tract | Acres | Lot | Tract | Acres | Lot | Tract | Acres |
|----------|-------|---------|-----|-------|-------|-----|-------|-------|-----|-------|-------|-----|-------|-------|
| 01N | 19E | 17 | | SWNE | 38 | | | | | | | | | |
| | | | | SWNW | 31 | | SENW | 40 | | | | | | |
| | | | | NESW | 40 | | NWSW | 13 | | SESW | 26 | | | |

| | | | | | | | | | | | | | |
|--|----|----|------|-----|---|------|------|----|------|-----|--|------|----|
| | | | NESE | 11 | | NWSE | 40 | | SWSE | 40 | | SESE | 22 |
| | 20 | | NENE | 39 | | NWNE | 38.5 | | SWNE | 19 | | SENE | 40 |
| | | | NENW | 7 | | | | | | | | | |
| | | | NESE | 35 | | NWSE | 1.3 | | SESE | 13 | | | |
| | 21 | 8 | NWNW | 10 | 9 | SWNW | 9 | | | | | | |
| | | 11 | NWSW | 24 | | SWSW | 36 | 12 | SESW | 1.2 | | | |
| | 27 | | NENE | 11 | | NWNE | 9 | | SWNE | 40 | | SENE | 11 |
| | | | SWNW | 13 | | SENW | 30 | | | | | | |
| | | | NESW | 40 | | NWSW | 38 | | SWSW | 40 | | SESW | 30 |
| | | | NESE | 3.8 | | NWSE | 36 | | SWSE | 4 | | | |
| | 28 | | SWNE | 14 | | SENE | 4 | | | | | | |
| | | | NENW | 13 | | NWNW | 29 | | SWNW | 6.4 | | SENW | 37 |
| | | | NESW | 22 | | SESW | 2.2 | | | | | | |
| | | | NESE | 39 | | NWSE | 39 | | SWSE | 36 | | SESE | 40 |
| | 33 | | NENE | 40 | | NWNE | 14 | | SENE | 30 | | | |
| | 34 | | NENW | 0.2 | | NWNW | 31 | | SWNW | 15 | | | |

Total Acres: 1291.6

Conditions of Approval:

1.

Total combined delivery at the field headgates (for surface water rights) and diversion at the wellheads (for ground water rights) for this right along with water right nos. 37-23083, 37-23084, 37-23085, 37-23086, 37-23087, 37-23088, 37-23089, 37-23090, 37-23091, 37-23092 and 37-23093 shall not exceed a total instantaneous rate of 25.8 cfs (which equates to 0.02 cfs per acre over the combined permissible places of use for these water rights totaling 1291.6 acres).
2.

Total volume of water delivered to the field from this right along with water right nos. 37-481B, 37-482G, 37-483B, 37-665K, 37-666J, 37-667N, 37-2625A, 37-2638, 37-2700, 37-21463, and 37-22155 shall not exceed 4626.9 acre-feet per year (which equates to 3.5 acre-feet per acre over the combined permissible places of use for these water rights totaling 1291.6 acres).
3.

C05

Right includes accomplished change in place of use pursuant to Section 42-1425, Idaho Code.
4.

Right Nos. 37-23090, 37-23091, 37-23092 and 37-23093 are limited to the irrigation of a combined total of 1291.6 acres in a single irrigation season.
5.

E52

The rights listed below are limited to a total combined diversion rate of 19.65 cfs. Combined Right Nos.: 37-23090, 37-23091, 37-23092 and 37-23093.
6.

C18

This partial decree is subject to such general provisions necessary for the definition of the rights or for the efficient administration of the water rights as may be ultimately determined by the Court at a point in time no later than the entry of a final unified decree. Section 42-1412(6), Idaho Code.
7.

104

If the surface water rights appurtenant to the place of use is sold, transferred, leased or used on any other place of use, this right to divert ground water shall not be used without an approved transfer pursuant to Section 42-222, Idaho Code, or approval of the Department if a transfer is not required.
8.

C03

Right includes accomplished change in point of diversion pursuant to Section 42-1425, Idaho Code.
9.

K06

This right is limited to the irrigation of 359.1 acres within the place of use described above in a single irrigation season.
10.

K01

Right No. 37-23093 is an enlargement of this right pursuant to Section 42-1426, Idaho Code.
11.

Right Nos. 37-23083, 37-23084, 37-23085, 37-23086, 37-23087, 37-23088, 37-23089, 37-23090, 37-23091, 37-23092 and 37-23093 are limited to the irrigation of a combined total of 1291.6 acres in a single irrigation season.
12.

065

The right holder shall make full beneficial use of all surface water rights available to the right holder for irrigation of the lands authorized to be irrigated under this right. The right holder shall limit the diversion of ground water under this right to those times when the surface water supply is not available or the surface water supply is not reasonably sufficient to irrigate the place of use authorized under this right.

Dates:

Licensed Date:

Decreed Date: 01/14/2009

Enlargement Use Priority Date:

Enlargement Statute Priority Date:

Water Supply Bank Enrollment Date Accepted:

Water Supply Bank Enrollment Date Removed:

Application Received Date:

Protest Deadline Date:

Number of Protests: 0

Other Information:

State or Federal: S

Owner Name Connector:

Water District Number: 37

Generic Max Rate per Acre:

Generic Max Volume per Acre:

Combined Acres Limit: 1291.6

Combined Volume Limit: 19.7

Combined Rate Limit:

Civil Case Number:

Old Case Number:

Decree Plaintiff:

Decree Defendant:

Swan Falls Trust or Nontrust:

Swan Falls Dismissed:

DLE Act Number:

Cary Act Number:

Mitigation Plan: False



IDWR offices are open to the public and following the CDC guidelines for wearing masks and observing social distancing. For in-person visits, we encourage you to call ahead for an appointment.

Home / Water Rights / Research / Search Water Rights

WATER RIGHT REPORT

6/18/2021
IDAHO DEPARTMENT OF WATER RESOURCES
Water Right Report
WATER RIGHT NO. 37-23091

| Owner Type | Name and Address |
|-------------------|--|
| Current Owner | BLACKBURN FARMING LLC 535 GANNETT RD UNIT E BELLEVUE, ID 83313-5045 2084810348 |
| Trustee | MICHAEL LOVAS 13233 SNOWSHOE THOMPSON CIR TRUCKEE, CA 96161 9255770293 |
| Original Owner | NMS LEASING INC BANK OF HAWAII ATTN: MS KIM YOSHIMOTO 130 MERCHANT ST HONOLULU, HI 96802 8085384737 |
| Original Owner | K F HELLYER HWY 68 GANNETT, ID 83329 |
| Security Interest | LOVAS TRUST 13233 SNOWSHOE THOMPSON CIR TRUCKEE, CA 96161-5181 9255770293 |

Priority Date: 08/01/1960
Basis: Decreed
Status: Active

| Source | Tributary |
|--------------|-----------|
| GROUND WATER | |

| Beneficial Use | From | To | Diversion Rate | Volume |
|-----------------|-------|-------|----------------|------------|
| IRRIGATION | 04/15 | 10/31 | 3.61 CFS | 1455.2 AFA |
| Total Diversion | | | 3.61 CFS | 1455.2 AFA |

Location of Point(s) of Diversion:

| | | | | | |
|--------------|--------|---------|--------------|-----------|---------------|
| GROUND WATER | NWSWNW | Sec. 17 | Township 01N | Range 19E | BLAINE County |
| GROUND WATER | NENENW | Sec. 20 | Township 01N | Range 19E | BLAINE County |
| GROUND WATER | SWSENW | Sec. 28 | Township 01N | Range 19E | BLAINE County |

IRRIGATION Use:
Acre Limit: 385.2
Place(s) of use:
Place of Use Legal Description: IRRIGATION BLAINE County

| Township | Range | Section | Lot | Tract | Acres | Lot | Tract | Acres | Lot | Tract | Acres | Lot | Tract | Acres |
|----------|-------|---------|-----|-------|-------|-----|-------|-------|-----|-------|-------|-----|-------|-------|
| 01N | 19E | 17 | | SWNE | 38 | | | | | | | | | |
| | | | | SWNW | 31 | | SENW | 40 | | | | | | |
| | | | | NESW | 40 | | NWSW | 13 | | SESW | 26 | | | |

| | | | | | | | | | | | | | |
|--|----|----|------|-----|---|------|------|----|------|-----|--|------|----|
| | | | NESE | 11 | | NWSE | 40 | | SWSE | 40 | | SESE | 22 |
| | 20 | | NENE | 39 | | NWNE | 38.5 | | SWNE | 19 | | SENE | 40 |
| | | | NENW | 7 | | | | | | | | | |
| | | | NESE | 35 | | NWSE | 1.3 | | SESE | 13 | | | |
| | 21 | 8 | NWNW | 10 | 9 | SWNW | 9 | | | | | | |
| | | 11 | NWSW | 24 | | SWSW | 36 | 12 | SESW | 1.2 | | | |
| | 27 | | NENE | 11 | | NWNE | 9 | | SWNE | 40 | | SENE | 11 |
| | | | SWNW | 13 | | SENW | 30 | | | | | | |
| | | | NESW | 40 | | NWSW | 38 | | SWSW | 40 | | SESW | 30 |
| | | | NESE | 3.8 | | NWSE | 36 | | SWSE | 4 | | | |
| | 28 | | SWNE | 14 | | SENE | 4 | | | | | | |
| | | | NENW | 13 | | NWNW | 29 | | SWNW | 6.4 | | SENW | 37 |
| | | | NESW | 22 | | SESW | 2.2 | | | | | | |
| | | | NESE | 39 | | NWSE | 39 | | SWSE | 36 | | SESE | 40 |
| | 33 | | NENE | 40 | | NWNE | 14 | | SENE | 30 | | | |
| | 34 | | NENW | 0.2 | | NWNW | 31 | | SWNW | 15 | | | |

Total Acres: 1291.6

Conditions of Approval:

1.

C03

Right includes accomplished change in point of diversion pursuant to Section 42-1425, Idaho Code.
2.

E55

Right Nos. 37-23091 and 37-23092 are limited to the irrigation of a combined total of 757.9 acres in a single irrigation season.
3.

Total volume of water delivered to the field from this right along with water right nos. 37-23083, 37-23084, 37-23085, 37-23086, 37-23087, 37-23088, 37-23089, 37-23090, 37-23091, 37-23092 and 37-23093 shall not exceed 4626.9 acre-feet per year (which equates to 3.5 acre-feet per acre over the combined permissible places of use for these water rights totaling 1291.6 acres).
4.

104

If the surface water rights appurtenant to the place of use is sold, transferred, leased or used on any other place of use, this right to divert ground water shall not be used without an approved transfer pursuant to Section 42-222, Idaho Code, or approval of the Department if a transfer is not required.
5.

X27

This right is limited to the irrigation of 385.2 acres within the place of use described above in a single irrigation season.
6.

E52

The rights listed below are limited to a total combined diversion rate of 19.65 cfs. Combined Right Nos.: 37-23090, 37-23091, 37-23092 and 37-23093.
7.

Right Nos. 37-23090, 37-23091, 37-23092 and 37-23093 are limited to the irrigation of a combined total of 1291.6 acres in a single irrigation season.
8.

Right Nos. 37-23083, 37-23084, 37-23085, 37-23086, 37-23087, 37-23088, 37-23089, 37-23090, 37-23091, 37-23092 and 37-23093 are limited to the irrigation of a combined total of 1291.6 acres in a single irrigation season.
9.

C05

Right includes accomplished change in place of use pursuant to Section 42-1425, Idaho Code.
10.

Total combined delivery at the field headgates (for surface water rights) and diversion at the wellheads (for ground water rights) for this right along with water right nos. 37-23083, 37-23084, 37-23085, 37-23086, 37-23087, 37-23088, 37-23089, 37-23090, 37-23091, 37-23092 and 37-23093 shall not exceed a total instantaneous rate of 25.8 cfs (which equates to 0.02 cfs per acre over the combined permissible places of use for these water rights totaling 1291.6 acres).
11.

C18

This partial decree is subject to such general provisions necessary for the definition of the rights or for the efficient administration of the water rights as may be ultimately determined by the Court at a point in time no later than the entry of a final unified decree. Section 42-1412(6), Idaho Code.
12.

065

The right holder shall make full beneficial use of all surface water rights available to the right holder for irrigation of the lands authorized to be irrigated under this right. The right holder shall limit the diversion of ground water under this right to those times when the surface water supply is not available or the surface water supply is not reasonably sufficient to irrigate the place of use authorized under this right.

Dates:

Licensed Date:

Decreed Date: 01/14/2009

Enlargement Use Priority Date:

Enlargement Statute Priority Date:

Water Supply Bank Enrollment Date Accepted:

Water Supply Bank Enrollment Date Removed:

Application Received Date:

Protest Deadline Date:

Number of Protests: 0

Other Information:

State or Federal: S

Owner Name Connector:

Water District Number: 37

Generic Max Rate per Acre:

Generic Max Volume per Acre:

Combined Acres Limit: 1291.6

Combined Volume Limit: 19.7

Combined Rate Limit:

Civil Case Number:

Old Case Number:

Decree Plaintiff:

Decree Defendant:

Swan Falls Trust or Nontrust:

Swan Falls Dismissed:

DLE Act Number:

Cary Act Number:

Mitigation Plan: False



IDWR offices are open to the public and following the CDC guidelines for wearing masks and observing social distancing. For in-person visits, we encourage you to call ahead for an appointment.

[Home](#) / [Water Rights](#) / [Research](#) / [Search Water Rights](#)

WATER RIGHT REPORT

6/18/2021
IDAHO DEPARTMENT OF WATER RESOURCES
Water Right Report
WATER RIGHT NO. 37-23092

| <u>Owner Type</u> | <u>Name and Address</u> |
|-------------------|--|
| Current Owner | BLACKBURN FARMING LLC 535 GANNETT RD UNIT E BELLEVUE, ID 83313-5045 2084810348 |
| Trustee | MICHAEL LOVAS 13233 SNOWSHOE THOMPSON CIR TRUCKEE, CA 96161 9255770293 |
| Original Owner | NMS LEASING INC |
| Original Owner | K F HELLYER BANK OF HAWAII ATTN: MS KIM YOSHIMOTO 130 MERCHANT ST HONOLULU, HI 96802 8085384737 |
| Original Owner | FRED BROSSY COVE RANCH BELLEVUE, ID 83313 |
| Security Interest | LOVAS TRUST 13233 SNOWSHOE THOMPSON CIR TRUCKEE, CA 96161-5181 9255770293 |

Priority Date: 08/20/1964

Basis: Decreed

Status: Active

| <u>Source</u> | <u>Tributary</u> |
|---------------|------------------|
| GROUND WATER | |

| <u>Beneficial Use</u> | <u>From</u> | <u>To</u> | <u>Diversion Rate</u> | <u>Volume</u> |
|-----------------------|-------------|-----------|-----------------------|---------------|
| IRRIGATION | 04/01 | 11/01 | 8.89 CFS | 1333.8 AFA |
| Total Diversion | | | 8.89 CFS | 1333.8 AFA |

Location of Point(s) of Diversion:

| | | | | | |
|--------------|--------|---------|--------------|-----------|---------------|
| GROUND WATER | NWSWNW | Sec. 17 | Township 01N | Range 19E | BLAINE County |
| GROUND WATER | NENENW | Sec. 20 | Township 01N | Range 19E | BLAINE County |
| GROUND WATER | SWSENW | Sec. 28 | Township 01N | Range 19E | BLAINE County |

IRRIGATION Use:

Acre Limit: 444.6

Place(s) of use:

Place of Use Legal Description: IRRIGATION BLAINE County

| <u>Township</u> | <u>Range</u> | <u>Section</u> | <u>Lot</u> | <u>Tract</u> | <u>Acres</u> | <u>Lot</u> | <u>Tract</u> | <u>Acres</u> | <u>Lot</u> | <u>Tract</u> | <u>Acres</u> | <u>Lot</u> | <u>Tract</u> | <u>Acres</u> |
|-----------------|--------------|----------------|------------|--------------|--------------|------------|--------------|--------------|------------|--------------|--------------|------------|--------------|--------------|
| 01N | 19E | 17 | | SWNE | 38 | | | | | | | | | |
| | | | | SWNW | 31 | | SENW | 40 | | | | | | |

| | | | | | | | | | | | | | |
|--|----|----|------|-----|---|------|------|----|------|-----|--|------|----|
| | | | NESW | 40 | | NWSW | 13 | | SESW | 26 | | | |
| | | | NESE | 11 | | NWSE | 40 | | SWSE | 40 | | SESE | 22 |
| | 20 | | NENE | 39 | | NWNE | 38.5 | | SWNE | 19 | | SENE | 40 |
| | | | NENW | 7 | | | | | | | | | |
| | | | NESE | 35 | | NWSE | 1.3 | | SESE | 13 | | | |
| | 21 | 8 | NWNW | 10 | 9 | SWNW | 9 | | | | | | |
| | | 11 | NWSW | 24 | | SWSW | 36 | 12 | SESW | 1.2 | | | |
| | 27 | | NENE | 11 | | NWNE | 9 | | SWNE | 40 | | SENE | 11 |
| | | | SWNW | 13 | | SENE | 30 | | | | | | |
| | | | NESW | 40 | | NWSW | 38 | | SWSW | 40 | | SESW | 30 |
| | | | NESE | 3.8 | | NWSE | 36 | | SWSE | 4 | | | |
| | 28 | | SWNE | 14 | | SENE | 4 | | | | | | |
| | | | NENW | 13 | | NWNW | 29 | | SWNW | 6.4 | | SENE | 37 |
| | | | NESW | 22 | | SESW | 2.2 | | | | | | |
| | | | NESE | 39 | | NWSE | 39 | | SWSE | 36 | | SESE | 40 |
| | 33 | | NENE | 40 | | NWNE | 14 | | SENE | 30 | | | |
| | 34 | | NENW | 0.2 | | NWNW | 31 | | SWNW | 15 | | | |

Total Acres: 1291.6

Conditions of Approval:

1.

Total combined delivery at the field headgates (for surface water rights) and diversion at the wellheads (for ground water rights) for this right along with water right nos. 37-23083, 37-23084, 37-23085, 37-23086, 37-23087, 37-23088, 37-23089, 37-23090, 37-23091, 37-23092 and 37-23093 shall not exceed a total instantaneous rate of 25.8 cfs (which equates to 0.02 cfs per acre over the combined permissible places of use for these water rights totaling 1291.6 acres).
2.

104

If the surface water rights appurtenant to the place of use is sold, transferred, leased or used on any other place of use, this right to divert ground water shall not be used without an approved transfer pursuant to Section 42-222, Idaho Code, or approval of the Department if a transfer is not required.
3.

E55

Right Nos. 37-23091 and 37-23092 are limited to the irrigation of a combined total of 757.9 acres in a single irrigation season.
4.

065

The right holder shall make full beneficial use of all surface water rights available to the right holder for irrigation of the lands authorized to be irrigated under this right. The right holder shall limit the diversion of ground water under this right to those times when the surface water supply is not available or the surface water supply is not reasonably sufficient to irrigate the place of use authorized under this right.
5.

X27

This right is limited to the irrigation of 444.6 acres within the place of use described above in a single irrigation season.
6.

C18

This partial decree is subject to such general provisions necessary for the definition of the rights or for the efficient administration of the water rights as may be ultimately determined by the Court at a point in time no later than the entry of a final unified decree. Section 42-1412(6), Idaho Code.
7.

Right Nos. 37-23090, 37-23091, 37-23092 and 37-23093 are limited to the irrigation of a combined total of 1291.6 acres in a single irrigation season.
8.

Right Nos. 37-23083, 37-23084, 37-23085, 37-23086, 37-23087, 37-23088, 37-23089, 37-23090, 37-23091, 37-23092 and 37-23093 are limited to the irrigation of a combined total of 1291.6 acres in a single irrigation season.
9.

C05

Right includes accomplished change in place of use pursuant to Section 42-1425, Idaho Code.
10.

E52

The rights listed below are limited to a total combined diversion rate of 19.65 cfs. Combined Right Nos.: 37-23090, 37-23091, 37-23092 and 37-23093.
11.

C03

Right includes accomplished change in point of diversion pursuant to Section 42-1425, Idaho Code.
12.

Total volume of water delivered to the field from this right along with water right nos. 37-23083, 37-23084, 37-23085, 37-23086, 37-23087, 37-23088, 37-23089, 37-23090, 37-23091, 37-23092 and 37-23093 shall not exceed 4626.9 acre-feet per year (which equates to 3.5 acre-feet per acre over the combined permissible places of use for these water rights totaling 1291.6 acres).

Dates:

Licensed Date:

Decreed Date: 01/14/2009

Enlargement Use Priority Date:

Enlargement Statute Priority Date:

Water Supply Bank Enrollment Date Accepted:

Water Supply Bank Enrollment Date Removed:

Application Received Date:

Protest Deadline Date:

Number of Protests: 0

Other Information:

State or Federal: S

Owner Name Connector:

Water District Number: 37

Generic Max Rate per Acre:

Generic Max Volume per Acre:

Combined Acres Limit: 1291.6

Combined Volume Limit: 19.7

Combined Rate Limit:

Civil Case Number:

Old Case Number:

Decree Plaintiff:

Decree Defendant:

Swan Falls Trust or Nontrust:

Swan Falls Dismissed:

DLE Act Number:

Cary Act Number:

Mitigation Plan: False

IDWR offices are open to the public and following the CDC guidelines for wearing masks and observing social distancing. For in-person visits, we encourage you to call ahead for an appointment.

[Home](#) / [Water Rights](#) / [Research](#) / [Search Water Rights](#)

WATER RIGHT REPORT

6/18/2021
IDAHO DEPARTMENT OF WATER RESOURCES
Water Right Report
WATER RIGHT NO. 37-23093

| Owner Type | Name and Address |
|-------------------|--|
| Current Owner | BLACKBURN FARMING LLC 535 GANNETT RD UNIT E BELLEVUE, ID 83313-5045 2084810348 |
| Trustee | MICHAEL LOVAS 13233 SNOWSHOE THOMPSON CIR TRUCKEE, CA 96161 9255770293 |
| Original Owner | NMS LEASING INC BANK OF HAWAII ATTN: MS KIM YOSHIMOTO 130 MERCHANT ST HONOLULU, HI 96802 8085384737 |
| Security Interest | LOVAS TRUST 13233 SNOWSHOE THOMPSON CIR TRUCKEE, CA 96161-5181 9255770293 |

Priority Date: 04/01/1984
Basis: Decreed
Status: Active

| Source | Tributary |
|--------------|-----------|
| GROUND WATER | |

| Beneficial Use | From | To | Diversion Rate | Volume |
|-----------------|-------|-------|----------------|-----------|
| IRRIGATION | 04/15 | 10/31 | 2.65 CFS | 611.1 AFA |
| Total Diversion | | | 2.65 CFS | 611.1 AFA |

Location of Point(s) of Diversion:

| | | | | | |
|--------------|--------|---------|--------------|-----------|---------------|
| GROUND WATER | NWSWNW | Sec. 17 | Township 01N | Range 19E | BLAINE County |
| GROUND WATER | NENENW | Sec. 20 | Township 01N | Range 19E | BLAINE County |
| GROUND WATER | SWSENW | Sec. 28 | Township 01N | Range 19E | BLAINE County |

IRRIGATION Use:
Acre Limit: 174.6
Place(s) of use:
Place of Use Legal Description: IRRIGATION BLAINE County

| Township | Range | Section | Lot | Tract | Acres | Lot | Tract | Acres | Lot | Tract | Acres | Lot | Tract | Acres |
|----------|-------|---------|-----|-------|-------|-----|-------|-------|-----|-------|-------|-----|-------|-------|
| 01N | 19E | 17 | | SWNE | 38 | | | | | | | | | |
| | | | | SWNW | 31 | | SENW | 40 | | | | | | |
| | | | | NESW | 40 | | NWSW | 13 | | SESW | 26 | | | |
| | | | | NESE | 11 | | NWSE | 40 | | SWSE | 40 | | SESE | 22 |
| | | 20 | | NENE | 39 | | NWNE | 38.5 | | SWNE | 19 | | SENE | 40 |
| | | | | NENW | 7 | | | | | | | | | |
| | | | | | | | | | | | | | | |

| | | | | | | | | | | | | | |
|--|----|----|------|-----|---|------|-----|----|------|-----|--|------|----|
| | | | NESE | 35 | | NWSE | 1.3 | | SESE | 13 | | | |
| | 21 | 8 | NWNW | 10 | 9 | SWNW | 9 | | | | | | |
| | | 11 | NWSW | 24 | | SWSW | 36 | 12 | SESW | 1.2 | | | |
| | 27 | | NENE | 11 | | NWNE | 9 | | SWNE | 40 | | SENE | 11 |
| | | | SWNW | 13 | | SENW | 30 | | | | | | |
| | | | NESW | 40 | | NWSW | 38 | | SWSW | 40 | | SESW | 30 |
| | | | NESE | 3.8 | | NWSE | 36 | | SWSE | 4 | | | |
| | 28 | | SWNE | 14 | | SENE | 4 | | | | | | |
| | | | NENW | 13 | | NWNW | 29 | | SWNW | 6.4 | | SENW | 37 |
| | | | NESW | 22 | | SESW | 2.2 | | | | | | |
| | | | NESE | 39 | | NWSE | 39 | | SWSE | 36 | | SESE | 40 |
| | 33 | | NENE | 40 | | NWNE | 14 | | SENE | 30 | | | |
| | 34 | | NENW | 0.2 | | NWNW | 31 | | SWNW | 15 | | | |

Total Acres: 1291.6

Conditions of Approval:

1.

E52

The rights listed below are limited to a total combined diversion rate of 19.65 cfs. Combined Right Nos.: 37-23090, 37-23091, 37-23092 and 37-23093.
2.

Right Nos. 37-23083, 37-23084, 37-23085, 37-23086, 37-23087, 37-23088, 37-23089, 37-23090, 37-23091, 37-23092 and 37-23093 are limited to the irrigation of a combined total of 1291.6 acres in a single irrigation season.
3.

The rights listed below are limited to a total combined diversion rate of 7.16 cfs. Combined Right Nos.: 37-23090 and 37-23093.
4.

C11

This water right is subordinate to all water rights with a priority date earlier than April 12, 1994, that are not decreed as enlargements pursuant to Section 42-1426, Idaho Code. As between water rights decreed as enlargements pursuant to Section 42-1426, Idaho Code, the earlier priority right is the superior right.
5.

Right Nos. 37-23090, 37-23091, 37-23092 and 37-23093 are limited to the irrigation of a combined total of 1291.6 acres in a single irrigation season.
6.

Total combined delivery at the field headgates (for surface water rights) and diversion at the wellheads (for ground water rights) for this right along with water right nos.37-23083, 37-23084, 37-23085, 37-23086, 37-23087, 37-23088, 37-23089, 37-23090, 37-23091, 37-23092 and 37-23093 shall not exceed a total instantaneous rate of 25.8 cfs (which equates to 0.02 cfs per acre over the combined permissible places of use for these water rights totaling 1291.6 acres).
7.

104

If the surface water rights appurtenant to the place of use is sold, transferred, leased or used on any other place of use, this right to divert ground water shall not be used without an approved transfer pursuant to Section 42-222, Idaho Code, or approval of the Department if a transfer is not required.
8.

K01

This right is an enlargement of Right 37-23090, 37-23091 & 37-23092 pursuant to Section 42-1426, Idaho Code.
9.

C05

Right includes accomplished change in place of use pursuant to Section 42-1425, Idaho Code.
10.

C18

This partial decree is subject to such general provisions necessary for the definition of the rights or for the efficient administration of the water rights as may be ultimately determined by the Court at a point in time no later than the entry of a final unified decree. Section 42-1412(6), Idaho Code.
11.

Total volume of water delivered to the field from this right along with water right nos. 37-23083, 37-23084, 37-23085, 37-23086, 37-23087, 37-23088, 37-23089, 37-23090, 37-23091, 37-23092 and 37-23093 shall not exceed 4626.9 acre-feet per year (which equates to 3.5 acre-feet per acre over the combined permissible places of use for these water rights totaling 1291.6 acres).
12.

X27

This right is limited to the irrigation of 174.6 acres within the place of use described above in a single irrigation season.
13.

065

The right holder shall make full beneficial use of all surface water rights available to the right holder for irrigation of the lands authorized to be irrigated under this right. The right holder shall limit the diversion of ground water under this right to those times when the surface water supply is not available or the surface water supply is not reasonably sufficient to irrigate the place of use authorized under this right.
14.

C03

Right includes accomplished change in point of diversion pursuant to Section 42-1425, Idaho Code.

Dates:

Licensed Date:

Decreed Date: 01/14/2009

Enlargement Use Priority Date:

Enlargement Statute Priority Date: 4/12/1994

Water Supply Bank Enrollment Date Accepted:

Water Supply Bank Enrollment Date Removed:

Application Received Date:

Protest Deadline Date:

Number of Protests: 0

Other Information:

State or Federal:

Owner Name Connector:

Water District Number: 37

Generic Max Rate per Acre:

Generic Max Volume per Acre:

Combined Acres Limit: 1291.6

Combined Volume Limit: 19.7

Combined Rate Limit:

Civil Case Number:

Old Case Number:

Decree Plaintiff:

Decree Defendant:

Swan Falls Trust or Nontrust:

Swan Falls Dismissed:

DLE Act Number:

Cary Act Number:

Mitigation Plan: False

State of Idaho
Department of Water Resources

Water Right

37-23090 - 3

IRRIGATION

The map depicts the place of use for the water use listed above and point(s) of diversion of this right as currently derived from interpretations of the paper records and is used solely for illustrative purposes. Discrepancies between the computer representation and the permanent document file will be resolved in favor of the actual water right documents in the water right file.

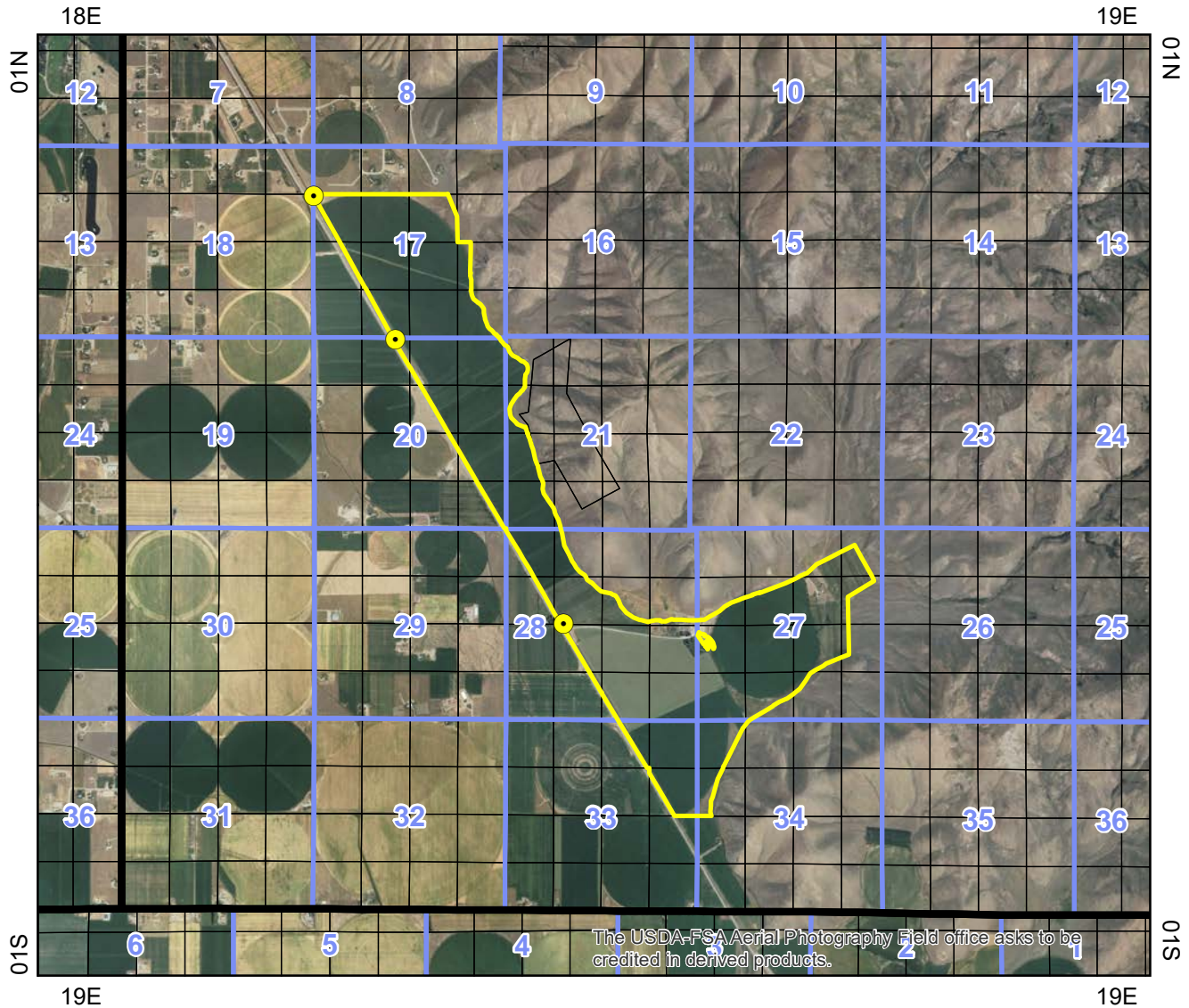

- Point of Diversion
- Place Of Use Boundary
- Townships
- PLS Sections
- Quarter Quarters

0 0.5 1 2 Miles





RECEIVED
DEC 6 1960
Department of ReclamationWELL LOG AND REPORT OF THE
STATE RECLAMATION ENGINEER OF IDAHOPermit No. 28561 Well No. _____ County BlaineOwner K. F. HeltzerAddress Sun ValleyDriller Eugene W. WalkerAddress Twin FallsWell location SE 1/4 NW 1/4 Sec. 28, T. 1 N. R. 19 E.Size of drilled hole 20 inTotal depth of well 140Give depth to standing water from the ground 57 1/2 Water temp. 46 °Fahr.On "Pumping Test" delivery was 3200 g.p.m. or _____ c.f.s. Drawdown was 4 1/4 feet.Size of pump and motor used to make test 12 in Bowl 300 HP DieselLength of time of test 3 hours _____ minutes.

If flowing well, give flow _____ c.f.s. or _____ g.p.m. and of shut off pressure _____

If flowing well, described control works _____

(TYPE AND SIZE OF VALVE, ETC.)

Water will be used for Irrigation Weight of casing per lineal foot 65 - lbThickness of casing 5/16 Casing material Steel

(STEEL, CONCRETE, WOOD, ETC.)

Diameter, length and location of casing 20" 140 ft(CASING 12" IN DIAMETER OR LESS, GIVE INSIDE DIAMETER;
CASING OVER 12" IN DIAMETER, GIVE OUTSIDE DIAMETER)

CASING RECORD

| Diam. Casing | From Feet | To Feet | Length | Remarks—seals, grouting, etc. |
|-----------------|--------------|------------|--------|-------------------------------|
| 20 | 0 | 140 | 140 | |
| | | | | |
| | | | | |
| | | | | |
| | | | | |

Mills Knife 1/2 x 3
Number and size of perforations 30 Per foot located 57 feet to 68 feet from ground748181100175136Date of commencement of well 25 May 60 Date of completion of well 23 May 60

SE NW S. 28 IN 19 E

WELL LOG

| From Feet | To Feet | Type of Material | Water-bearing Formation Ans. Yes or No | Casing Perforated Ans. Yes or No |
|-----------|---------|--|---|-------------------------------------|
| 0 | 3 | Surface | | |
| 3 | 67 | gravel, sand small Boulders, with clay | No | No |
| 67 | 68 | Clean gravel | yes | yes |
| 68 | 74 | Clay & gravel | No | yes |
| 74 | 81 | Coarse gravel - clean | yes | yes |
| 81 | 100 | Gravel & Clay | ? | y.es |
| 100 | 115 | Large Amount of Clay with Gravel | No | No |
| 115 | 140 | Clean coarse gravel | yes | yes |
| | | | | |
| | | | | |
| | | | | |
| | | | | |
| | | | | |
| | | | | |
| | | | | |
| | | | | |
| | | | | |

If more space is required use Sheet No. 2

WELL DRILLER'S STATEMENT

This well was drilled under my supervision and the above information is true and correct to the best of my knowledge and belief.

Signed Eugene W Walker
By _____

Dated 8 Oct, 1964.

License No. 15

WELL LOG AND REPORT TO THE
STATE RECLAMATION ENGINEER OF IDAHO

RECEIVED
SEP 18 1957

Department of Reclamation

Location Corrected by IDWR To:

T01S R19E Sec. 5 SENE

By: mciscell 2013-10-11

Rec. _____, 19____

Well No. _____

Permit No. _____

(DO NOT FILL IN)

Owner B. R. Stoecking Address Ganett

Driller Eugene A. Walker Address Twin Falls Lic. No. 15

Location of Well: LOT 1 NE 1/4 SE 1/4 Sec. 5, T. 1 N/S, R. 19 E/W BLAINE County,

and 50 feet N/S, and 800 feet W from NE Corner of NE 1/4 SE 1/4 Sec. 5

Size of Drilled Hole 20 Total depth of Well 80

Give depth of standing water from surface 14 1/2 Water Temp. 52 °Farenheit

On pumping test delivery was See notes g.p.m. or _____ c.f.s. Drawdown was 18 feet.

Size of pump and motor used to make the test 50 HP

Length of time pumped during check was Permanent hr., _____ minutes.

If flowing well, give flow in c.f.s. _____ or g.p.m. _____ and shut in pressure _____

If flowing well, describe control works _____
(TYPE AND SIZE OF VALVE, ETC.)

Water will be used for Irrigation Weight of casing per linear foot 65 lb

Thickness of casing 5/16 Casing material Steel
E.G., PIPE, CONCRETE, WOOD.

Diameter, length and location of casing _____
(CASING 12" IN DIAMETER AND UNDER GIVE INSIDE DIAMETER;
CASING OVER 12" IN DIAMETER GIVE OUTSIDE DIAMETER.)

Number and size of perforations 17/10 located 19 feet to 77 feet
from surface of ground.

Other perforations _____

Date of commencement of well 29 July 1957 Date of completion of well 6 Aug 1957

Type of well rig Churn

CASING RECORD

| DIAM. CASING | FROM FEET | TO FEET | LENGTH | "REMARKS" -- SEALS, GROUTING, ETC. |
|-----------------|--------------|------------|--------|------------------------------------|
| | | | | |
| | | | | |
| | | | | |
| | | | | |

GENERAL INFORMATION—Pumping Test, Quality of Water, Etc.

Permanent Pump delivers about 4200 G.P.M.
with 50 H.P.

LOT 1 NESE 5.5 IS 19E
SE 11E

WELL LOG

| From Feet | To Feet | Type of Material | Drilling Time | | Water-bearing Formation Ans. Yes or No | Casing Perforated Ans. Yes or No |
|---|------------|----------------------------|---------------|------|--|--|
| | | | Hrs. | Min. | | |
| 0 | 32 | Pit | | | | |
| 32 | 50 | Clean gravel & sand | 10 | 10 | yes | yes |
| 50 | 51 | Clay & gravel | 1 | | No | yes |
| 51 | 70 | Clean gravel & sand | 10 | | yes | yes |
| 70 | 80 | Clean coarse gravel & sand | 5 | 40 | yes | yes |
| | | | | | | |
| | | | | | | |
| | | | | | | |
| | | | | | | |
| | | | | | | |
| | | | | | | |
| | | | | | | |
| | | | | | | |
| | | | | | | |
| | | | | | | |
| | | | | | | |
| | | | | | | |
| | | | | | | |
| | | | | | | |
| | | | | | | |
| If more space is required use Sheet No. 2 | | | | | | |

WELL DRILLER'S STATEMENT

This well was drilled under my jurisdiction and the above information is true and correct to the best of my knowledge and belief.

Signed Eugene W Walker

By _____

Dated 15 Sept, 1957

License No. 15

FORWARD WHITE COPY TO WATER RESOURCES

WELL DRILLER'S REPORT

State law requires that this report be filed with the Director, Department of Water Resources within 30 days after the completion or abandonment of the well.

[illegible]

USE ADDITIONAL SHEETS IF NECESSARY — FORWARD THE WHITE COPY TO THE DEPARTMENT

WELL DRILLER'S REPORT

State law requires that this report be filed with the Director, Department of Water Resources within 30 days after the completion or abandonment of the well.

[illegible]

USE ADDITIONAL SHEETS IF NECESSARY — FORWARD THE WHITE COPY TO THE DEPARTMENT

WELL LOG AND REPORT OF THE
STATE RECLAMATION ENGINEER OF IDAHORECEIVED
APR 4 1961

Department of Reclamation

034560

Permit No. _____ Well No. _____ County BlaineOwner Picabo Livestock CoAddress Picabo IdahoDriller Eugene H WalkerAddress Twin FallsWell location SW 1/4 SE 1/4 Sec 20, T. 1 N, R. 10 ESize of drilled hole 16 in

Locate well in section

| | |
|--------|--------|
| NW 1/4 | NE 1/4 |
| SW 1/4 | SE 1/4 |

Total depth of well 173Give depth to standing water from the ground 14 1/2 Water temp 49 °Fahr.On "Pumping Test" delivery was 2700 g.p.m. or _____ c.f.s. Drawdown was 55 feet.Size of pump and motor used to make test 12 in Bowl - 200 HPLength of time of test 7 hours _____ minutes.

If flowing well, give flow _____ c.f.s. or _____ g.p.m. and of shut off pressure _____

If flowing well, described control works _____ (TYPE AND SIZE OF VALVE, ETC.)

Water will be used for Supplemental Irrigation Weight of casing per lineal foot 42Thickness of casing 1/4 Casing material Steel (STEEL, CONCRETE, WOOD, ETC.)Diameter, length and location of casing 9 1/2 in 16 in Surface down(CASING 12" IN DIAMETER OR LESS, GIVE INSIDE DIAMETER;
CASING OVER 12" IN DIAMETER, GIVE OUTSIDE DIAMETER)

CASING RECORD

| Diam. Casing | From Feet | To Feet | Length | Remarks—seals, grouting, etc. |
|------------------|--------------|------------|--------|-------------------------------|
| 16 16 | 0 | 9 1/2 | 9 1/2 | Driven Into Rock |
| | | | | |
| | | | | |
| | | | | |

Number and size of perforations None located _____ feet to _____ feet from groundDate of commencement of well 2 Mar 1966 Date of completion of well 24 Mar 1966

SWSE S.20 15 20 E

WELL LOG

| From Feet | To Feet | Type of Material | Water-bearing Formation Ans. Yes or No | Casing Perforated Ans. Yes or No |
|--|--------------------|---|--|--|
| 0 | 7 | Surface Water at 6 ft | | |
| 7 | 14 | old looking clay or soil | no | no |
| 14 | 28 | Gravel | yes | no |
| 28 | 32 | River sand | yes | no |
| 32 | 78 | Clay & sand - Blue | yes | no |
| 78 | 93 | Sticky Clay | no | no |
| 93 | 97 | Red Lava | no | no |
| 97 | 117 | Gray Lava | no | |
| 117 | 130 | Red Cinder & Clay | no | |
| 130 | 138 136 | Hard Gray Basalt | | |
| 136 | 148 | Cinder & Clay | ? | |
| 148 | 157 | Red Lava - hard solid but has seams | ? | |
| 157 | 170 | Large Broken Red Lava & Clay | ? | |
| 170 | 173 | Cutting not recovered | yes | |
| Water Pumped Very Red (dark) appeared to be Clay Source unknown | | | | |

If more space is required use Sheet No. 2

WELL DRILLER'S STATEMENT

This well was drilled under my supervision and the above information is true and correct to the best of my knowledge and belief.

Signed

Eugene T. Walker

By

Dated

2 April, 1961

License No.

15

WELL DRILLER'S REPORT

State law requires that this report be filed with the Director, Department of Water Resources within 30 days after the completion or abandonment of the well.

1. WELL OWNER

Name Double R Ranch c/o Darryl Smith

Address Picabo, Idaho 83348

Owner's Permit No. 37-7551

2. NATURE OF WORK

☐ New well ☒ Deepened ☐ Replacement
☐ Abandoned (describe abandonment procedures such as materials, plug depths, etc. in lithologic log)

3. PROPOSED USE

☐ Domestic ☒ Irrigation ☐ Test ☐ Municipal
☐ Industrial ☐ Stock ☐ Waste Disposal or Injection
☐ Other _____ (specify type)

4. METHOD DRILLED

☒ Rotary ☐ Air ☐ Hydraulic ☐ Reverse rotary
☐ Cable ☐ Dug ☐ Other _____

5. WELL CONSTRUCTION

Casing schedule: ☐ Steel ☐ Concrete ☐ Other _____

| Thickness | Diameter | From | To |
|--------------|----------------------|------------|------------|
| _____ inches | _____ inches + _____ | _____ feet | _____ feet |
| _____ inches | _____ inches | _____ feet | _____ feet |
| _____ inches | _____ inches | _____ feet | _____ feet |
| _____ inches | _____ inches | _____ feet | _____ feet |

Was casing drive shoe used? ☐ Yes ☒ No

Was a packer or seal used? ☐ Yes ☒ No

Perforated? ☐ Yes ☒ No

How perforated? ☐ Factory ☐ Knife ☐ Torch

Size of perforation _____ inches by _____ inches

| Number | From | To |
|--------------------|------------|------------|
| _____ perforations | _____ feet | _____ feet |
| _____ perforations | _____ feet | _____ feet |
| _____ perforations | _____ feet | _____ feet |

Well screen installed? ☐ Yes ☒ No

Manufacturer's name _____

Type _____ Model No. _____

Diameter _____ Slot size _____ Set from _____ feet to _____ feet

Diameter _____ Slot size _____ Set from _____ feet to _____ feet

Gravel packed? ☐ Yes ☒ No ☐ Size of gravel _____

Placed from _____ feet to _____ feet

Surface seal depth _____ Material used in seal: ☐ Cement grout

☐ Bentonite ☐ Puddling clay ☐ _____

Sealing procedure used: ☐ Slurry pit ☐ Temp. surface casing

☐ Overbore to seal depth

Method of joining casing: ☐ Threaded ☐ Welded ☐ Solvent Weld

☐ Cemented between strata

Describe access port _____

6. LOCATION OF WELL

Sketch map location must agree with written location.

N

W

E

S

Subdivision Name _____

Lot No. _____ Block No. _____

County Blaine

NE 1/4 NW 1/4 Sec. 30, T. 1 N/S, R. 20 E/W.

7. WATER LEVEL

Static water level 17 feet below land surface.

Flowing? ☐ Yes ☒ No G.P.M. flow _____

Artesian closed-in pressure _____ p.s.i.

Controlled by: ☐ Valve ☐ Cap ☐ Plug

Temperature _____ oF. Quality Good

Describe artesian or temperature zones below.

8. WELL TEST DATA

☐ Pump ☐ Bailer ☐ Air ☐ Other _____

| Discharge G.P.M. | Pumping Level | Hours Pumped |
|------------------|---------------|--------------|
| | | |
| | | |
| | | |

9. LITHOLOGIC LOG

86751

| Bore Diam. | Depth | | Material | Water | |
|------------|-------|-----|---------------------|-------|----|
| | From | To | | Yes | No |
| 16 | 74 | 86 | Hard gray basalt | | X |
| 16 | 86 | 97 | Cinders | X | |
| 16 | 97 | 100 | Firm brown basalt | | X |
| 16 | 100 | 106 | Broken brown basalt | X | |
| 16 | 106 | 123 | Firm gray basalt | | X |
| 16 | 123 | 132 | Cinders | X | |
| 16 | 132 | 135 | Firm brown basalt | | X |
| 16 | 135 | 147 | Cinders | X | |

10.

Work started 8/1/86 finished 8/6/86

11. DRILLERS CERTIFICATION

I/We certify that all minimum well construction standards were complied with at the time the rig was removed.

Firm Name Andrew Well Drilling Firm No. 5

Address 1268 E. 17th Street Date 8/14/86

Idaho Falls, Idaho 83401

Signed by (Firm Official) Howard R. Hudson

and Wale Hulse

(Operator)

USE ADDITIONAL SHEETS IF NECESSARY - FORWARD THE WHITE COPY TO THE DEPARTMENT

State law requires that this report be filed with the Director, Department of Water Resources within 30 days after the completion or abandonment of the well.

USE ADDITIONAL SHEETS IF NECESSARY - FORWARD THE WHITE COPY TO THE DEPARTMENT

Duplicate Report

WELL LOG AND REPORT TO THE
STATE RECLAMATION ENGINEER OF IDAHO

SUBMIT WITHIN 30 DAYS AFTER COMPLETION OF WELL: SEE IDAHO STATUTES 42-238

034405

Permit No. 8159 628319 Well No. _____ County BLAINE

Owner PICABO LIVESTOCK CO

Address Picabo Idaho

Driller EUGENE W. WALKER

Address 624 Pierce St,
Twin Falls, Idaho

Well location SW 1/4 NE 1/4 Sec. 30, T. 1 N. R. 10 E. W.

Size of drilled hole 16

Total depth of well 332

Give depth to standing water from the ground 1 Water temp. 49 °Fahr.

Test delivery was 2500 g.p.m. or _____ c.f.s. Drawdown was 77 feet. Pump? ☒ Bail? _____

Size of pump and motor used to make test 10 in Column 12 Bowl 300 HP D.

Length of time of test 4 hours _____ minutes.

If flowing well, give flow _____ c.f.s. or _____ g.p.m. and of shut off pressure _____

If flowing well, described control works _____ (TYPE AND SIZE OF VALVE, ETC.)

Water will be used for Irrigation Weight of casing per lineal foot _____

Thickness of casing 312 Casing material Steel (STEEL, CONCRETE, WOOD, ETC.)

Diameter, length and location of casing 16 in I.D. 91 1/2 ft Surface
(CASING 12" IN DIAMETER OR LESS, GIVE INSIDE DIAMETER;
CASING OVER 12" IN DIAMETER, GIVE OUTSIDE DIAMETER)

CASING RECORD

| Diam. Casing | From Feet | To Feet | Length | Remarks—seals, grouting, etc. |
|-----------------|--------------|------------|--------|-------------------------------|
| 16 | 0 | 91 1/2 | 91 1/2 | Drum into Rock water Tight |
| | | | | |
| | | | | |
| | | | | |

Number and size of perforations None located _____ feet to _____ feet from ground

Date of commencement of well June 60 Date of completion of well Mar 61

SWNE S.30 IN 20E

USGS

WELL LOG

| From Feet | To Feet | Type of Material | Water-bearing Formation Ans. Yes or No | Casing Perforated Ans. Yes or No |
|---|------------|--|--|--|
| 0 | 10 | Surface (Water at 5 ft) | yes | no |
| 10 | 23 | Clay & gravel | no | no |
| 23 | 27 | Clean gravel — Water | yes | no |
| 27 | 46 | Clay | | |
| 46 | 47 | gravel & Water | yes | no |
| 47 | 53 | Tan Clay | no | no |
| 57 | 78 | Blue Clay | no | no |
| 78 | | River Sand (Artesian Water) ^{Trace} | yes | no |
| 78 | 84 | Sticky ^{Brown} Greenish yellow Clay | | |
| 84 | 89 | | | |
| 89½ | 91 | Lava Cinders | yes | |
| 91 | 125 | Coarse Lava Cinders — Talu | yes | |
| 125 | 164 | Soft dark gray LAVA | | |
| 164 | 178 | Hard gray LAVA, ^{Water Rained} in casing | yes | |
| 178 | 190 | Gray LAVA | no | |
| 190 | 192 | Crucial — Caving | no | |
| 192 | 205 | Hard LOOSE Caving Basalt | no | |
| If more space is required use Sheet No. 2 | | | | |

WELL DRILLER'S STATEMENT

This well was drilled under my supervision and the above information is complete, true and correct to the best of my knowledge and belief.

Signed

Eugene Walker

By

Dated

2 July, 1967

License No.

15-

Well Driller's Helper

U S G S

STATE OF IDAHO
DEPARTMENT OF WATER RESOURCES

TEMPORARY CHANGE APPLICATION

(To change point of diversion, place of use, or purpose of use of a water right upon declaration of a drought emergency in accordance with Section 42-222A, Idaho Code.)

Name of Applicant South Valley &/or Galena Ground Water Districts Phone 208-336-0700
Mailing Address PO Box 2139, Boise, ID 83701 Email brs@idahowaters.com

A. PURPOSE OF TRANSFER

1. ☒ Change point of diversion ☒ Add diversion point(s) ☒ Change place of use
☐ Change purpose of use ☐ Other
2. Describe the proposed change(s) and explain the reason(s) they are needed. _____
Ground water rights not in use in 2021 are proposed to be used for mitigation by pumping from select wells into
Silver Creek to augment the discharge of the Little Wood River to benefit an 1883 priority water right identified by
the Watermaster as 37-423.

B. DESCRIPTION OF RIGHT(S) OR PORTION THEREOF, AFTER THE REQUESTED CHANGE

| 1. Right Number | Priority | Amount (cfs/ac-ft) | Nature of Use | Period of Use |
|-----------------|------------------|-----------------------|-------------------|-----------------------------|
| <u>37-22777</u> | <u>12/5/1979</u> | <u>3.18</u> | <u>Irrigation</u> | <u>4/15</u> to <u>10/31</u> |
| _____ | _____ | _____ | _____ | _____ to _____ |
| _____ | _____ | _____ | _____ | _____ to _____ |
| _____ | _____ | _____ | _____ | _____ to _____ |

2. Total amount of water being transferred 0.50 cubic feet per second and/or _____ acre-feet per annum.
3. Source of water Ground Water tributary to _____.
4. Point(s) of diversion:

| Twp | Rge | Sec | Govt Lot | ¼ | ¼ | ¼ | County | Source | Local name or tag number |
|-----|-----|-----|----------|----|----|----|--------|--------------|--------------------------|
| 1S | 20E | 20 | | NW | NE | NE | Blaine | Ground Water | No Log - RF = 0.1035 |
| | | | | NW | NE | SW | " | " | No Log - RF = 0.147 |
| | | | | SE | SW | SE | " | " | |
| | | 30 | | NW | SW | NE | " | " | |

5. Lands irrigated or place of use:

| Twp | Rge | Sec | NE ¼ | | | | NW ¼ | | | | SW ¼ | | | | SE ¼ | | | | Acre Totals |
|-----|-----|-----|------|----|----|----|------|----|----|----|------|----|----|----|------|----|----|----|-------------|
| | | | NE | NW | SW | SE | NE | NW | SW | SE | NE | NW | SW | SE | NE | NW | SW | SE | |
| | | | | | | | | | | | | | | | | | | | |
| | | | | | | | | | | | | | | | | | | | |
| | | | | | | | | | | | | | | | | | | | |
| | | | | | | | | | | | | | | | | | | | |

Total Acres _____

STATE OF IDAHO
DEPARTMENT OF WATER RESOURCES

TEMPORARY CHANGE APPLICATION

(To change point of diversion, place of use, or purpose of use of a water right upon declaration of a drought emergency in accordance with Section 42-222A, Idaho Code.)

Name of Applicant For additional PODs only. Phone _____

Mailing Address _____ Email _____

A. PURPOSE OF TRANSFER

1. ☐ Change point of diversion ☐ Add diversion point(s) ☐ Change place of use
☐ Change purpose of use ☐ Other

2. Describe the proposed change(s) and explain the reason(s) they are needed. _____

B. DESCRIPTION OF RIGHT(S) OR PORTION THEREOF, AFTER THE REQUESTED CHANGE

| 1. <u>Right Number</u> | <u>Priority</u> | <u>Amount</u> (cfs/ac-ft) | <u>Nature of Use</u> | <u>Period of Use</u> |
|------------------------|-----------------|------------------------------|----------------------|----------------------|
| _____ | _____ | _____ | _____ | _____ to _____ |
| _____ | _____ | _____ | _____ | _____ to _____ |
| _____ | _____ | _____ | _____ | _____ to _____ |
| _____ | _____ | _____ | _____ | _____ to _____ |

2. Total amount of water being transferred _____ cubic feet per second and/or _____ acre-feet per annum.

3. Source of water _____ tributary to _____.

4. Point(s) of diversion:

| Twp | Rge | Sec | Govt Lot | ¼ | ¼ | ¼ | County | Source | Local name or tag number |
|-----|-----|-----|----------|----|----|----|--------|--------------|--------------------------|
| 1S | 20E | 30 | | | NE | NW | Blaine | Ground Water | |
| | 19E | 2 | | SW | NW | SW | Blaine | Ground Water | |
| | | | | SE | NW | SW | Blaine | Ground Water | |
| | | 5 | 1 | | SE | NE | Blaine | Ground Water | |

5. Lands irrigated or place of use:

| Twp | Rge | Sec | NE ¼ | | | | NW ¼ | | | | SW ¼ | | | | SE ¼ | | | | Acre Totals |
|-----|-----|-----|------|----|----|----|------|----|----|----|------|----|----|----|------|----|----|----|-------------|
| | | | NE | NW | SW | SE | NE | NW | SW | SE | NE | NW | SW | SE | NE | NW | SW | SE | |
| | | | | | | | | | | | | | | | | | | | |
| | | | | | | | | | | | | | | | | | | | |
| | | | | | | | | | | | | | | | | | | | |
| | | | | | | | | | | | | | | | | | | | |

Total Acres _____

STATE OF IDAHO
DEPARTMENT OF WATER RESOURCES

TEMPORARY CHANGE APPLICATION

(To change point of diversion, place of use, or purpose of use of a water right upon declaration of a drought emergency in accordance with Section 42-222A, Idaho Code.)

Name of Applicant For additional PODs Only Phone _____

Mailing Address _____ Email _____

A. PURPOSE OF TRANSFER

1. ☐ Change point of diversion ☐ Add diversion point(s) ☐ Change place of use
☐ Change purpose of use ☐ Other

2. Describe the proposed change(s) and explain the reason(s) they are needed. _____

B. DESCRIPTION OF RIGHT(S) OR PORTION THEREOF, AFTER THE REQUESTED CHANGE

| 1. <u>Right Number</u> | <u>Priority</u> | <u>Amount</u> (cfs/ac-ft) | <u>Nature of Use</u> | <u>Period of Use</u> |
|------------------------|-----------------|------------------------------|----------------------|----------------------|
| _____ | _____ | _____ | _____ | _____ to _____ |
| _____ | _____ | _____ | _____ | _____ to _____ |
| _____ | _____ | _____ | _____ | _____ to _____ |
| _____ | _____ | _____ | _____ | _____ to _____ |

2. Total amount of water being transferred _____ cubic feet per second and/or _____ acre-feet per annum.

3. Source of water _____ tributary to _____.

4. Point(s) of diversion:

| Twp | Rge | Sec | Govt Lot | ¼ | ¼ | ¼ | County | Source | Local name or tag number |
|-----|-----|-----|----------|---|----|----|--------|--------------|--------------------------|
| 1S | 19E | 28 | | | SE | NW | Blaine | Ground Water | |
| | | | | | | | | | |
| | | | | | | | | | |
| | | | | | | | | | |

5. Lands irrigated or place of use:

| Twp | Rge | Sec | NE ¼ | | | | NW ¼ | | | | SW ¼ | | | | SE ¼ | | | | Acre Totals |
|-----|-----|-----|------|----|----|----|------|----|----|----|------|----|----|----|------|----|----|----|-------------|
| | | | NE | NW | SW | SE | NE | NW | SW | SE | NE | NW | SW | SE | NE | NW | SW | SE | |
| | | | | | | | | | | | | | | | | | | | |
| | | | | | | | | | | | | | | | | | | | |
| | | | | | | | | | | | | | | | | | | | |
| | | | | | | | | | | | | | | | | | | | |

Total Acres _____

6. General Information:

- a. Who owns the water right to be changed? Aubry Springs Ranch LLC
- b. Describe the arrangement allowing use of the right. Sharing agreement with South Valley and Galena Ground Water Districts
- c. Describe the affect on the land now irrigated if the change is approved pursuant to this application:
Water rights are not being used in 2021 & there will be no impact to the lands these rights are appurtenant to.
- d. Has the water right sought to be transferred been used this year? ☐ Yes ☒ No If yes, explain. _____
- e. Absent the changes, how would the right be used for the remainder of the year? Remain unused.
- f. Describe other water rights used for the same purpose. None except those identified in this application.
- g. Remarks: This transfer seeks to augment the discharge of Silver Creek and the Little Wood River to supply water to water right 37-423.

I hereby assume all risk in accordance with Section 42-222A, Idaho Code, and assert that no one will be injured by such change and that the change does not constitute an enlargement in use of the original right. The information contained in this application is true to the best of my knowledge. I understand that any willful misrepresentations made in this application may result in voiding its approval.

Signature of Applicant

Date

FOR DEPARTMENT USE ONLY

Received by _____ Date _____ \$50 fee receipted by _____ Receipt No. _____
Recommend: ☐ approve ☐ deny Watermaster recommendation _____

ACTION OF THE DIRECTOR, DEPARTMENT OF WATER RESOURCES

This is to certify that I have examined Temporary Change Application No. _____, and said application is hereby _____, subject to the following limitations and conditions:

Temporary Change Expiration Date _____

Signed this _____ day of _____, _____.

For the Director

Memorandum in Support of Temporary Transfer to Supplement Water Right No. 37-423

A copy of water right no. 37-423 is attached describing the place of use of the water right. Ground water will be diverted to supply water to 36 acres under water right no. 37-423 from 36 acres in the NW $\frac{1}{4}$ SW $\frac{1}{4}$ Section 13 Twp 01S Rge 19E, B.M. that is fallow and not being irrigated this year. A copy of water right no. 37-22777 and the POU map are attached.

Up to 0.5 cfs of ground water will be diverted from wells shown on the Temporary Change Application this Memorandum is accompanying. The RF shown on the Application is the response function taken from the support files accompanying Jennifer Sukow's May 17, 2021 Memorandum titled "Predicted hydrologic response in Silver Creek and the Little Wood River to curtailment of groundwater use in 2021, Basin 37 Administrative Proceeding, AA-WRA-2021-001." The RF is shown only for those wells without a well log. The well logs are attached for all other wells.



IDWR offices are open to the public and following the CDC guidelines for wearing masks and observing social distancing. For in-person visits, we encourage you to call ahead for an appointment.

Home / Water Rights / Research / Search Water Rights

WATER RIGHT REPORT

5/25/2021
IDAHO DEPARTMENT OF WATER RESOURCES
Water Right Report
WATER RIGHT NO. 37-423

| Owner Type | Name and Address |
|---------------|--|
| Current Owner | DONALD E TABER 312 E 20 N SHOSHONE, ID 83352 2088862427 |

Priority Date: 04/01/1883
Basis: Decreed
Status: Active

| Source | Tributary |
|-------------------|-------------|
| LITTLE WOOD RIVER | MALAD RIVER |

| Beneficial Use | From | To | Diversion Rate | Volume |
|-----------------|-------|-------|----------------|--------|
| IRRIGATION | 03/15 | 11/15 | 0.3 CFS | |
| Total Diversion | | | 0.3 CFS | |

Location of Point(s) of Diversion:

| | | | | | |
|-------------------|--------|---------|--------------|-----------|----------------|
| LITTLE WOOD RIVER | SENESE | Sec. 32 | Township 05S | Range 18E | LINCOLN County |
| LITTLE WOOD RIVER | NENWNE | Sec. 33 | Township 05S | Range 18E | LINCOLN County |

IRRIGATION Use:
Acre Limit: 295
Place(s) of use:
Place of Use Legal Description: IRRIGATION LINCOLN County

| Township | Range | Section | Lot | Tract | Acres | Lot | Tract | Acres | Lot | Tract | Acres | Lot | Tract | Acres | | | | | | |
|----------|-------|---------|-----|-------|-------|-----|-------|-------|-----|-------|-------|-----|-------|-------|--|--|--|--|--|--|
| 05S | 18E | 28 | | SWSE | 1.1 | | SESE | 4.8 | | | | | | | | | | | | |
| | | | | SENE | 9.1 | | | | | | | | | | | | | | | |
| | | | | NESE | 35 | | | | | | | | | | | | | | | |
| | | 33 | | NENE | 38 | | NWNE | 18 | | SWNE | 35 | | SENE | 40 | | | | | | |
| | | | | NENW | 6.6 | | SWNW | 7.4 | | SENW | 31 | | | | | | | | | |
| | | | | NESW | 9.2 | | NWSW | 25 | | | | | | | | | | | | |
| | | | | NWNW | 40 | | SWNW | 27 | | | | | | | | | | | | |
| | | 34 | | | | | | | | | | | | | | | | | | |
| | | | | | | | | | | | | | | | | | | | | |
| | | | | | | | | | | | | | | | | | | | | |

Total Acres: 327.2
Conditions of Approval:

1.

E56

USE OF THIS RIGHT WITH THE RIGHTS LISTED BELOW IS LIMITED TO THE IRRIGATION OF A COMBINED TOTAL OF 295 ACRES IN A SINGLE IRRIGATION SEASON. COMBINED RIGHT NOS.: 37-59B & 37-424.
2.

E55

USE OF THIS RIGHT WITH RIGHT NO.37-425 IS LIMITED TO THE IRRIGATION OF A COMBINED TOTAL OF 327.2 ACRES IN A SINGLE IRRIGATION SEASON.
3.

C05

RIGHT INCLUDES ACCOMPLISHED CHANGE IN PLACE OF USE PURSUANT TO SECTION 42-1425, IDAHO CODE.
4.

C18

This partial decree is subject to such general provisions necessary for the definition of the rights or for the efficient administration of the water rights as may be ultimately determined by the Court at a point in time no later than the entry of a final unified decree. Section 42-1412(6), Idaho Code.
5.

K06

THIS RIGHT IS LIMITED TO THE IRRIGATION OF 295 ACRES WITHIN THE PLACE OF USE DESCRIBED ABOVE IN A SINGLE IRRIGATION SEASON.
6.

S05

USE OF THIS RIGHT IS COMBINED WITH WATER FROM BIG WOOD CANAL CO.
7.

U42

Place of use does not include federal public lands

Dates:
Licensed Date:
Decreed Date: 04/30/2007
Enlargement Use Priority Date:
Enlargement Statute Priority Date:
Water Supply Bank Enrollment Date Accepted:
Water Supply Bank Enrollment Date Removed:
Application Received Date:
Protest Deadline Date:
Number of Protests: 0

Other Information:
State or Federal: S
Owner Name Connector:
Water District Number: 37
Generic Max Rate per Acre:
Generic Max Volume per Acre:
Civil Case Number:
Old Case Number:
Decree Plaintiff:
Decree Defendant:
Swan Falls Trust or Nontrust:
Swan Falls Dismissed:
DLE Act Number:
Cary Act Number:
Mitigation Plan: False



IDWR offices are open to the public and following the CDC guidelines for wearing masks and observing social distancing. For in-person visits, we encourage you to call ahead for an appointment.

[Home](#) / [Water Rights](#) / [Research](#) / [Search Water Rights](#)

WATER RIGHT REPORT

6/17/2021
IDAHO DEPARTMENT OF WATER RESOURCES
Water Right Report
WATER RIGHT NO. 37-22777

| Owner Type | Name and Address |
|---------------------------|---|
| Current Owner | AUBREY SPRING RANCH LLC 18450 HWY 20 BELLEVUE, ID 83313 6506449516 |
| Original Owner | KENNETH F HELLYER |
| Priority Date: 12/05/1979 | |
| Basis: License | |
| Status: Active | |

| Source | Tributary |
|--------------|-----------|
| GROUND WATER | |

| Beneficial Use | From | To | Diversion Rate | Volume |
|-----------------|-------|-------|----------------|-----------|
| IRRIGATION | 04/15 | 10/31 | 3.18 CFS | 556.2 AFA |
| Total Diversion | | | 3.18 CFS | 556.2 AFA |

Location of Point(s) of Diversion:

| | | | | | |
|--------------------------|------|---------|--------------|-----------|---------------|
| GROUND WATER Injection | SWSW | Sec. 13 | Township 01S | Range 19E | BLAINE County |
| GROUND WATER | SENE | Sec. 14 | Township 01S | Range 19E | BLAINE County |
| GROUND WATER Rediversion | NWNW | Sec. 24 | Township 01S | Range 19E | BLAINE County |

Place(s) of use:

Place of Use Legal Description: IRRIGATION BLAINE County

| Township | Range | Section | Lot | Tract | Acres | Lot | Tract | Acres | Lot | Tract | Acres | Lot | Tract | Acres |
|----------|-------|---------|-----|-------|-------|-----|-------|-------|-----|-------|-------|-----|-------|-------|
| 01S | 19E | 13 | | SWNW | 10 | | | | | | | | | |
| | | | | NESW | 10 | | NWSW | 36 | | SWSW | 30 | | SESW | 1.6 |
| | | 14 | | SENE | 3.2 | | | | | | | | | |
| | | | | SESE | 3.1 | | | | | | | | | |
| | | 23 | | NENE | 36 | | SENE | 29 | | | | | | |

Total Acres: 158.9

Conditions of Approval:

- | | | |
|----|-----|--|
| 1. | 004 | The issuance of this right does not grant any right-of-way or easement across the land of another. |
| 2. | R05 | Use of water under this right will be regulated by a watermaster with responsibility for the distribution of water among appropriators within a water district. At the time of this approval, this water right is within State Water District No. 37M. |
| 3. | R43 | The right holder shall maintain a measuring device and lockable controlling works of a type approved by the Department in a manner that will provide the watermaster suitable control of the diversion(s). |
| 4. | X11 | The right holder shall install and maintain acceptable measuring devices at the point of injection into Loving Creek and at the point of rediversion from Loving Creek. |
| 5. | X35 | Rights 37-22777, 37-2553A and 37-8571 when combined shall not exceed a total diversion rate of 5.46 cfs. |
| 6. | R55 | This right is for the use of trust water and is subject to review 20 years after the issuance of the permit to determine availability of water and to re-evaluate the public interest. |
| 7. | R63 | This right when combined with all other rights shall provide no more than 0.02 cfs per acre nor more than 3.5 afa per acre at the field headgate for irrigation of the place of use. |

| | | |
|-----|-----|---|
| 8. | 065 | The right holder shall make full beneficial use of all surface water rights available to the right holder for irrigation of the lands authorized to be irrigated under this right. The right holder shall limit the diversion of ground water under this right to those times when the surface water supply is not available or the surface water supply is not reasonably sufficient to irrigate the place of use authorized under this right. |
| 9. | 105 | If the surface water right(s) appurtenant to the place of use is abandoned, forfeited, sold, transferred, leased or used on any other place of use, this right to divert ground water shall not be used for irrigation purposes without an approved transfer pursuant to Section 42-222, Idaho Code, or approval of the Department if a transfer is not required. |
| 10. | | An intake screen acceptable to Idaho Fish & Game shall be installed at the point of rediversion on Loving Creek to prevent any negative impact on juvenile fish. |

Dates:

Licensed Date: 01/14/2013

Decreed Date:

Enlargement Use Priority Date:

Enlargement Statute Priority Date:

Water Supply Bank Enrollment Date Accepted:

Water Supply Bank Enrollment Date Removed:

Application Received Date:

Protest Deadline Date:

Number of Protests: 0

Other Information:

State or Federal:

Owner Name Connector:

Water District Number: 37

Generic Max Rate per Acre:

Generic Max Volume per Acre:

Combined Acres Limit:

Combined Volume Limit:

Combined Rate Limit: 5.46

Civil Case Number:

Old Case Number:

Decree Plaintiff:

Decree Defendant:

Swan Falls Trust or Nontrust: T

Swan Falls Dismissed:

DLE Act Number:

Cary Act Number:

Mitigation Plan: False

State of Idaho
Department of Water Resources

Water Right 37-22777

IRRIGATION

The map depicts the place of use for the water use listed above and point(s) of diversion of this right as currently derived from interpretations of the paper records and is used solely for illustrative purposes. Discrepancies between the computer representation and the permanent document file will be resolved in favor of the actual water right documents in the water right file.

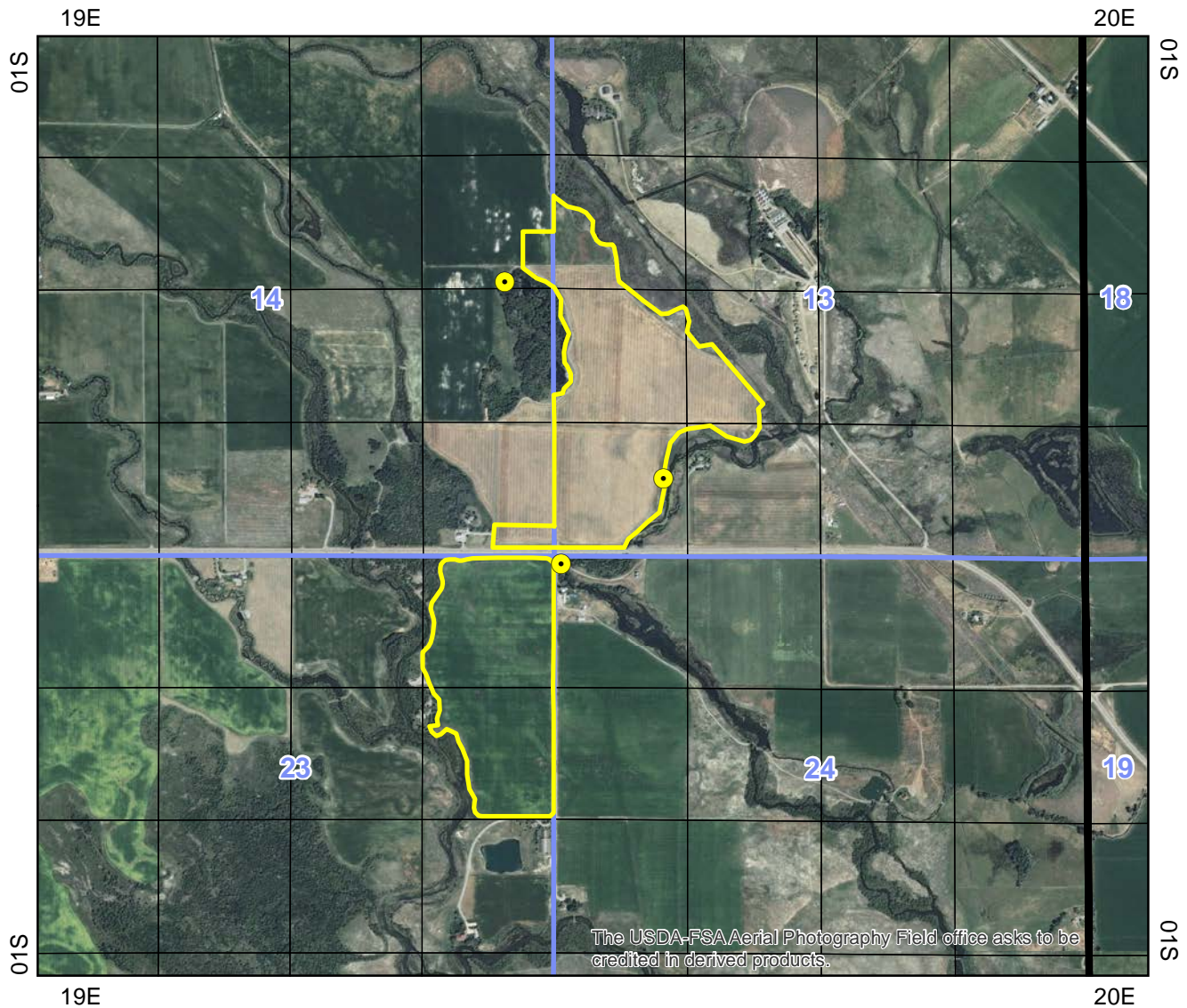

- Point of Diversion
- Place Of Use Boundary
- Townships
- PLS Sections
- Quarter Quarters

0 0.2 0.4 0.8 Miles



RECEIVED
DEC 6 1960
Department of ReclamationWELL LOG AND REPORT OF THE
STATE RECLAMATION ENGINEER OF IDAHOPermit No. 28561 Well No. _____ County BlaineOwner K. F. HeltzerAddress Sun ValleyDriller Eugene W. WalkerAddress Twin FallsWell location SE 1/4 NW 1/4 Sec. 28, T. 1 N. R. 19 E.Size of drilled hole 20 inTotal depth of well 140Give depth to standing water from the ground 57 1/2 Water temp. 46 °Fahr.On "Pumping Test" delivery was 3200 g.p.m. or _____ c.f.s. Drawdown was 4 1/4 feet.Size of pump and motor used to make test 12 in Bowl 300 HP DieselLength of time of test 3 hours _____ minutes.

If flowing well, give flow _____ c.f.s. or _____ g.p.m. and of shut off pressure _____

If flowing well, described control works _____

(TYPE AND SIZE OF VALVE, ETC.)

Water will be used for Irrigation Weight of casing per lineal foot 65 - lbThickness of casing 5/16 Casing material Steel

(STEEL, CONCRETE, WOOD, ETC.)

Diameter, length and location of casing 20" 140 ft(CASING 12" IN DIAMETER OR LESS, GIVE INSIDE DIAMETER;
CASING OVER 12" IN DIAMETER, GIVE OUTSIDE DIAMETER)

CASING RECORD

| Diam. Casing | From Feet | To Feet | Length | Remarks—seals, grouting, etc. |
|-----------------|--------------|------------|--------|-------------------------------|
| 20 | 0 | 140 | 140 | |
| | | | | |
| | | | | |
| | | | | |
| | | | | |

Mills Knife 1/2 x 3
Number and size of perforations 30 Per foot located 57 feet to 68 feet from ground748181100175136Date of commencement of well 25 May 60 Date of completion of well 23 May 60

SE NW S. 28 IN 19E

WELL LOG

[illegible]

WELL DRILLER'S STATEMENT

This well was drilled under my supervision and the above information is true and correct to the best of my knowledge and belief.

Signed Eugene T Walker
By _____

Dated 8 Oct, 1964.

License No. 15

WELL LOG AND REPORT TO THE
STATE RECLAMATION ENGINEER OF IDAHO

RECEIVED
SEP 18 1957

Department of Reclamation

Location Corrected by IDWR To:

T01S R19E Sec. 5 SENE

By: mciscell 2013-10-11

Rec. _____, 19____

Well No. _____

Permit No. _____

(DO NOT FILL IN)

Owner B. R. Stoecking Address Gannett

Driller Eugene A. Walker Address Twin Falls Lic. No. 15

Location of Well: LOT 1 NE 1/4 SE 1/4 Sec. 5, T. 1 N/S, R. 19 E/W BLAINE County,

and 50 feet N/S, and 800 feet W from NE Corner of NE 1/4 SE 1/4 Sec. 5

Size of Drilled Hole 20 Total depth of Well 80

Give depth of standing water from surface 14 1/2 Water Temp. 52 °Fahrenheit

On pumping test delivery was See notes g.p.m. or _____ c.f.s. Drawdown was 18 feet.

Size of pump and motor used to make the test 50 HP

Length of time pumped during check was Permanent hr., _____ minutes.

If flowing well, give flow in c.f.s. _____ or g.p.m. _____ and shut in pressure _____

If flowing well, describe control works _____
(TYPE AND SIZE OF VALVE, ETC.)

Water will be used for Irrigation Weight of casing per linear foot 65 lb

Thickness of casing 5/16 Casing material Steel
E.G., PIPE, CONCRETE, WOOD.

Diameter, length and location of casing _____
(CASING 12" IN DIAMETER AND UNDER GIVE INSIDE DIAMETER;
CASING OVER 12" IN DIAMETER GIVE OUTSIDE DIAMETER.)

Number and size of perforations 17/10 located 19 feet to 77 feet
from surface of ground.

Other perforations _____

Date of commencement of well 29 July 1957 Date of completion of well 6 Aug 1957

Type of well rig Churn

CASING RECORD

| DIAM. CASING | FROM FEET | TO FEET | LENGTH | "REMARKS" -- SEALS, GROUTING, ETC. |
|-----------------|--------------|------------|--------|------------------------------------|
| | | | | |
| | | | | |
| | | | | |
| | | | | |

GENERAL INFORMATION—Pumping Test, Quality of Water, Etc.

Permanent Pump delivers about 4200 G.P.M.
with 50 H.P.

LOT 1 NESE 5.5 IS 19E
SE 11E

WELL LOG

| From Feet | To Feet | Type of Material | Drilling Time | | Water-bearing Formation Ans. Yes or No | Casing Perforated Ans. Yes or No |
|---|------------|----------------------------|---------------|------|--|--|
| | | | Hrs. | Min. | | |
| 0 | 32 | Pit | | | | |
| 32 | 50 | Clean gravel & sand | 10 | 10 | yes | yes |
| 50 | 51 | Clay & gravel | 1 | | no | yes |
| 51 | 70 | Clean gravel & sand | 10 | | yes | yes |
| 70 | 80 | Clean coarse gravel & sand | 5 | 40 | yes | yes |
| | | | | | | |
| | | | | | | |
| | | | | | | |
| | | | | | | |
| | | | | | | |
| | | | | | | |
| | | | | | | |
| | | | | | | |
| | | | | | | |
| | | | | | | |
| | | | | | | |
| | | | | | | |
| | | | | | | |
| | | | | | | |
| | | | | | | |
| | | | | | | |
| | | | | | | |
| If more space is required use Sheet No. 2 | | | | | | |

WELL DRILLER'S STATEMENT

This well was drilled under my jurisdiction and the above information is true and correct to the best of my knowledge and belief.

Signed Eugene W Walker
 By _____

License No. 15

Dated 15 Sept, 1957

FORWARD WHITE COPY TO WATER RESOURCES

WELL DRILLER'S REPORT

State law requires that this report be filed with the Director, Department of Water Resources within 30 days after the completion or abandonment of the well.

[illegible]

USE ADDITIONAL SHEETS IF NECESSARY - FORWARD THE WHITE COPY TO THE DEPARTMENT

WELL DRILLER'S REPORT

State law requires that this report be filed with the Director, Department of Water Resources within 30 days after the completion or abandonment of the well.

[illegible]

USE ADDITIONAL SHEETS IF NECESSARY — FORWARD THE WHITE COPY TO THE DEPARTMENT

WELL LOG AND REPORT OF THE
STATE RECLAMATION ENGINEER OF IDAHORECEIVED
APR 4 1961

Department of Reclamation

034560

Permit No. _____ Well No. _____ County BlaineOwner Picabo Livestock CoAddress Picabo IdahoDriller Eugene H WalkerAddress Twin FallsWell location SW 1/4 SE 1/4 Sec 20, T. 1 N, R. 10 ESize of drilled hole 16 in

Locate well in section

| | |
|--------|--------|
| NW 1/4 | NE 1/4 |
| SW 1/4 | SE 1/4 |

Total depth of well 173Give depth to standing water from the ground 14 1/2 Water temp 49 °Fahr.On "Pumping Test" delivery was 2700 g.p.m. or _____ c.f.s. Drawdown was 55 feet.Size of pump and motor used to make test 12 in Bowl - 200 HPLength of time of test 7 hours _____ minutes.

If flowing well, give flow _____ c.f.s. or _____ g.p.m. and of shut off pressure _____

If flowing well, described control works _____ (TYPE AND SIZE OF VALVE, ETC.)

Water will be used for Supplemental Irrigation Weight of casing per lineal foot 42Thickness of casing 1/4 Casing material Steel (STEEL, CONCRETE, WOOD, ETC.)Diameter, length and location of casing 9 1/2 in 16 in Surface down(CASING 12" IN DIAMETER OR LESS, GIVE INSIDE DIAMETER;
CASING OVER 12" IN DIAMETER, GIVE OUTSIDE DIAMETER)

CASING RECORD

| Diam. Casing | From Feet | To Feet | Length | Remarks—seals, grouting, etc. |
|-----------------|--------------|--------------|--------------|-------------------------------|
| <u>16</u> | <u>0</u> | <u>9 1/2</u> | <u>9 1/2</u> | <u>Driven Into Rock</u> |
| | | | | |
| | | | | |
| | | | | |

Number and size of perforations None located _____ feet to _____ feet from groundDate of commencement of well 2 Mar 1966 Date of completion of well 24 Mar 1966

SWSE S.20 15 20 E

WELL LOG

| From Feet | To Feet | Type of Material | Water-bearing Formation Ans. Yes or No | Casing Perforated Ans. Yes or No |
|--|--------------------|---|--|--|
| 0 | 7 | Surface Water at 6 ft | | |
| 7 | 14 | old looking clay or soil | no | no |
| 14 | 28 | Gravel | yes | no |
| 28 | 32 | River sand | yes | no |
| 32 | 78 | Clay & sand - Blue | yes | no |
| 78 | 93 | Sticky Clay | no | no |
| 93 | 97 | Red Lava | no | no |
| 97 | 117 | Gray Lava | no | |
| 117 | 130 | Red Cinder & Clay | no | |
| 130 | 138 136 | Hard Gray Basalt | | |
| 136 | 148 | Cinder & Clay | ? | |
| 148 | 157 | Red Lava - hard solid but has seams | ? | |
| 157 | 170 | Large Broken Red Lava & Clay | ? | |
| 170 | 173 | Cutting not recovered | yes | |
| Water Pumped Very Red (dark) appeared to be Clay Source unknown | | | | |

If more space is required use Sheet No. 2

WELL DRILLER'S STATEMENT

This well was drilled under my supervision and the above information is true and correct to the best of my knowledge and belief.

Signed

Eugene T. Walker

By

Dated

2 April, 1961

License No.

15

WELL DRILLER'S REPORT

State law requires that this report be filed with the Director, Department of Water Resources within 30 days after the completion or abandonment of the well.

1. WELL OWNER

Name Double R Ranch c/o Darryl Smith

Address Picabo, Idaho 83348

Owner's Permit No. 37-7551

2. NATURE OF WORK

☐ New well ☒ Deepened ☐ Replacement
☐ Abandoned (describe abandonment procedures such as materials, plug depths, etc. in lithologic log)

3. PROPOSED USE

☐ Domestic ☒ Irrigation ☐ Test ☐ Municipal
☐ Industrial ☐ Stock ☐ Waste Disposal or Injection
☐ Other _____ (specify type)

4. METHOD DRILLED

☒ Rotary ☐ Air ☐ Hydraulic ☐ Reverse rotary
☐ Cable ☐ Dug ☐ Other _____

5. WELL CONSTRUCTION

Casing schedule: ☐ Steel ☐ Concrete ☐ Other _____

| Thickness | Diameter | From | To |
|--------------|----------------------|------------|------------|
| _____ inches | _____ inches + _____ | _____ feet | _____ feet |
| _____ inches | _____ inches | _____ feet | _____ feet |
| _____ inches | _____ inches | _____ feet | _____ feet |
| _____ inches | _____ inches | _____ feet | _____ feet |

Was casing drive shoe used? ☐ Yes ☒ No

Was a packer or seal used? ☐ Yes ☒ No

Perforated? ☐ Yes ☒ No

How perforated? ☐ Factory ☐ Knife ☐ Torch

Size of perforation _____ inches by _____ inches

| Number | From | To |
|--------------------|------------|------------|
| _____ perforations | _____ feet | _____ feet |
| _____ perforations | _____ feet | _____ feet |
| _____ perforations | _____ feet | _____ feet |

Well screen installed? ☐ Yes ☒ No

Manufacturer's name _____

Type _____ Model No. _____

Diameter _____ Slot size _____ Set from _____ feet to _____ feet

Diameter _____ Slot size _____ Set from _____ feet to _____ feet

Gravel packed? ☐ Yes ☒ No ☐ Size of gravel _____

Placed from _____ feet to _____ feet

Surface seal depth _____ Material used in seal: ☐ Cement grout

☐ Bentonite ☐ Puddling clay ☐ _____

Sealing procedure used: ☐ Slurry pit ☐ Temp. surface casing

☐ Overbore to seal depth

Method of joining casing: ☐ Threaded ☐ Welded ☐ Solvent Weld

☐ Cemented between strata

Describe access port _____

6. LOCATION OF WELL

Sketch map location must agree with written location.

N

W

E

S

Subdivision Name _____

Lot No. _____ Block No. _____

County Blaine

NE ¼ NW ¼ Sec. 30, T. 1 N/S, R. 20 E/W.

7. WATER LEVEL

Static water level 17 feet below land surface.

Flowing? ☐ Yes ☒ No G.P.M. flow _____

Artesian closed-in pressure _____ p.s.i.

Controlled by: ☐ Valve ☐ Cap ☐ Plug

Temperature _____ °F. Quality Good

Describe artesian or temperature zones below.

8. WELL TEST DATA

| Discharge G.P.M. | Pumping Level | Hours Pumped |
|------------------|---------------|--------------|
| | | |
| | | |
| | | |

9. LITHOLOGIC LOG

86751

| Bore Diam. | Depth | | Material | Water | |
|------------|-------|-----|---------------------|-------|----|
| | From | To | | Yes | No |
| 16 | 74 | 86 | Hard gray basalt | | X |
| 16 | 86 | 97 | Cinders | X | |
| 16 | 97 | 100 | Firm brown basalt | | X |
| 16 | 100 | 106 | Broken brown basalt | X | |
| 16 | 106 | 123 | Firm gray basalt | | X |
| 16 | 123 | 132 | Cinders | X | |
| 16 | 132 | 135 | Firm brown basalt | | X |
| 16 | 135 | 147 | Cinders | X | |

10.

Work started 8/1/86 finished 8/6/86

11. DRILLERS CERTIFICATION

I/We certify that all minimum well construction standards were complied with at the time the rig was removed.

Firm Name Andrew Well Drilling Firm No. 5

Address 1268 E. 17th Street Date 8/14/86

Idaho Falls, Idaho 83401

Signed by (Firm Official) Howard R. Hudson

and Wale Hulse

(Operator)

USE ADDITIONAL SHEETS IF NECESSARY - FORWARD THE WHITE COPY TO THE DEPARTMENT

WELL DRILLER'S REPORT

State law requires that this report be filed with the Director, Department of Water Resources within 30 days after the completion or abandonment of the well.

[illegible]

USE ADDITIONAL SHEETS IF NECESSARY – FORWARD THE WHITE COPY TO THE DEPARTMENT

Duplicate Report

WELL LOG AND REPORT TO THE
STATE RECLAMATION ENGINEER OF IDAHO

SUBMIT WITHIN 30 DAYS AFTER COMPLETION OF WELL: SEE IDAHO STATUTES 42-238

034405

Permit No. ⁸¹⁵⁹ 628319 Well No. _____ County BLAINE

Owner PICABO LIVESTOCK CO

Address Picabo Idaho

Driller EUGENE W. WALKER

Address 624 Pierce St,
Twin Falls, Idaho

Well location SW 1/4 NE 1/4 Sec. 30, T. 1 N. R. 10 E. W.

Size of drilled hole 16

Total depth of well 332

Give depth to standing water from the ground 1 Water temp. 49 °Fahr.

Test delivery was 2500 g.p.m. or _____ c.f.s. Drawdown was 77 feet. Pump? ☒ Bail? _____

Size of pump and motor used to make test 10 in Column 12 Bowl 300 HP D.

Length of time of test 4 hours _____ minutes.

If flowing well, give flow _____ c.f.s. or _____ g.p.m. and of shut off pressure _____

If flowing well, described control works _____
(TYPE AND SIZE OF VALVE, ETC.)

Water will be used for Irrigation Weight of casing per lineal foot _____

Thickness of casing 312 Casing material Steel
(STEEL, CONCRETE, WOOD, ETC.)

Diameter, length and location of casing 16 in I.D. 91 1/2 ft Surface
(CASING 12" IN DIAMETER OR LESS, GIVE INSIDE DIAMETER;
CASING OVER 12" IN DIAMETER, GIVE OUTSIDE DIAMETER)

CASING RECORD

| Diam. Casing | From Feet | To Feet | Length | Remarks—seals, grouting, etc. |
|-----------------|--------------|------------|--------|-------------------------------|
| 16 | 0 | 91 1/2 | 91 1/2 | Drum into Rock water Tight |
| | | | | |
| | | | | |
| | | | | |

Number and size of perforations None located _____ feet to _____ feet from ground

Date of commencement of well June 60 Date of completion of well Mar 61

SWNE S.30 IN 20E

USGS

WELL LOG

| From Feet | To Feet | Type of Material | Water-bearing Formation Ans. Yes or No | Casing Perforated Ans. Yes or No |
|---|------------|--|--|--|
| 0 | 10 | Surface (Water at 5 ft) | yes | no |
| 10 | 23 | Clay & gravel | no | no |
| 23 | 27 | Clean gravel — Water | yes | no |
| 27 | 46 | Clay | | |
| 46 | 47 | gravel & Water | yes | no |
| 47 | 53 | Tan Clay | no | no |
| 57 | 78 | Blue Clay | no | no |
| 78 | | River Sand (Artesian Water) | yes | no |
| 78 | 84 | Sticky ^{Brown} greenish yellow Clay | | |
| 84 | 89 | | | |
| 89½ | 91 | Lava Cinders | yes | |
| 91 | 125 | Coarse LAVA Cinders — Talu | yes | |
| 125 | 164 | Soft dark gray LAVA | | |
| 164 | 178 | Hard gray LAVA, water raised in casing | yes | |
| 178 | 190 | Gray LAVA | no | |
| 190 | 192 | Crucial — Caving | no | |
| 192 | 205 | Hard LOOSE Caving Basalt | no | |
| If more space is required use Sheet No. 2 | | | | |

WELL DRILLER'S STATEMENT

This well was drilled under my supervision and the above information is complete, true and correct to the best of my knowledge and belief.

Signed

Eugene H. Walker

By

Dated

2 July, 1967

License No.

15-

Well Driller's Helper

Well Owner Lucas Iron Steel Co.

034406

Well Driller

EUGENE W. WALKER

624 Pierce St.

Well Location

Twin Falls, Idaho

WELL LOG

[illegible]

U S G S

STATE OF IDAHO
DEPARTMENT OF WATER RESOURCES

TEMPORARY CHANGE APPLICATION

(To change point of diversion, place of use, or purpose of use of a water right upon declaration of a drought emergency in accordance with Section 42-222A, Idaho Code.)

Name of Applicant South Valley &/or Galena Ground Water Districts Phone 208-336-0700
Mailing Address PO Box 2139, Boise, ID 83701 Email brs@idahowaters.com

A. PURPOSE OF TRANSFER

1. ☒ Change point of diversion ☒ Add diversion point(s) ☒ Change place of use
☒ Change purpose of use ☐ Other
2. Describe the proposed change(s) and explain the reason(s) they are needed. _____
Ground water rights not in use in 2021 are proposed to be used for mitigation by pumping from select wells into
Silver Creek to augment the discharge of the Little Wood River to benefit senior priority water rights.

B. DESCRIPTION OF RIGHT(S) OR PORTION THEREOF, AFTER THE REQUESTED CHANGE

| 1. <u>Right Number</u> | <u>Priority</u> | <u>Amount</u> <u>(cfs/ac-ft)</u> | <u>Nature of Use</u> | <u>Period of Use</u> |
|------------------------|-------------------|-------------------------------------|----------------------|-----------------------------|
| <u>37-23093</u> | <u>4/1/1984</u> | <u>2.65</u> | <u>Irrigation</u> | <u>4/15</u> to <u>10/31</u> |
| <u>37-23090</u> | <u>11/13/1959</u> | <u>7.16</u> | <u>Irrigation</u> | <u>4/1</u> to <u>11/01</u> |
| <u>37-23091</u> | <u>8/1/1960</u> | <u>3.61</u> | <u>Irrigation</u> | <u>4/15</u> to <u>10/31</u> |
| <u>37-23092</u> | <u>8/20/1964</u> | <u>8.89</u> | <u>Irrigation</u> | <u>4/1</u> to <u>11/1</u> |

2. Total amount of water being transferred 15.00 cubic feet per second and/or _____ acre-feet per annum.
3. Source of water Ground Water tributary to _____.
4. Point(s) of diversion:

| Twp | Rge | Sec | Govt Lot | ¼ | ¼ | ¼ | County | Source | Local name or tag number |
|-----|-----|-----|----------|----|----|----|--------|--------------|--------------------------|
| 1S | 20E | 20 | | NW | NE | NE | Blaine | Ground Water | No Log - RF = 0.1035 |
| | | | | | NE | SW | " | " | No Log - RF = 0.147 |
| | | | | SE | SW | SE | " | " | |
| | | 30 | | NW | SW | NE | " | " | |

5. Lands irrigated or place of use:

| Twp | Rge | Sec | NE ¼ | | | | NW ¼ | | | | SW ¼ | | | | SE ¼ | | | | Acre Totals |
|-----|-----|-----|------|----|----|----|------|----|----|----|------|----|----|----|------|----|----|----|-------------|
| | | | NE | NW | SW | SE | NE | NW | SW | SE | NE | NW | SW | SE | NE | NW | SW | SE | |
| | | | | | | | | | | | | | | | | | | | |
| | | | | | | | | | | | | | | | | | | | |
| | | | | | | | | | | | | | | | | | | | |
| | | | | | | | | | | | | | | | | | | | |

Total Acres _____

STATE OF IDAHO
DEPARTMENT OF WATER RESOURCES

TEMPORARY CHANGE APPLICATION

(To change point of diversion, place of use, or purpose of use of a water right upon declaration of a drought emergency in accordance with Section 42-222A, Idaho Code.)

Name of Applicant For additional PODs & Water Rights only. Phone _____

Mailing Address _____ Email _____

A. PURPOSE OF TRANSFER

1. ☐ Change point of diversion ☐ Add diversion point(s) ☐ Change place of use
☐ Change purpose of use ☐ Other

2. Describe the proposed change(s) and explain the reason(s) they are needed. _____

B. DESCRIPTION OF RIGHT(S) OR PORTION THEREOF, AFTER THE REQUESTED CHANGE

| 1. <u>Right Number</u> | <u>Priority</u> | <u>Amount</u> <small>(cfs/ac-ft)</small> | <u>Nature of Use</u> | <u>Period of Use</u> |
|------------------------|------------------|---|----------------------|-----------------------------|
| <u>37-2581</u> | <u>8/16/1955</u> | <u>3.00</u> | <u>Irrigation</u> | <u>4/15</u> to <u>10/31</u> |
| <u>37-2599</u> | <u>9/30/1957</u> | <u>1.50</u> | <u>Irrigation</u> | <u>4/15</u> to <u>10/31</u> |
| <u>37-2604</u> | <u>7/29/1958</u> | <u>2.50</u> | <u>Irrigation</u> | <u>4/15</u> to <u>10/31</u> |
| <u>37-2616</u> | <u>6/3/1959</u> | <u>2.98</u> | <u>Irrigation</u> | <u>4/15</u> to <u>10/31</u> |

2. Total amount of water being transferred _____ cubic feet per second and/or _____ acre-feet per annum.

3. Source of water _____ tributary to _____.

4. Point(s) of diversion:

| Twp | Rge | Sec | Govt Lot | ¼ | ¼ | ¼ | County | Source | Local name or tag number |
|-----|-----|-----|----------|----|----|----|--------|--------------|--------------------------|
| 1S | 20E | 30 | | | NE | NW | Blaine | Ground Water | |
| | 19E | 2 | | SW | NW | SW | Blaine | Ground Water | |
| | | | | SE | NW | SW | Blaine | Ground Water | |
| | | 5 | 1 | | SE | NE | Blaine | Ground Water | |

5. Lands irrigated or place of use:

| Twp | Rge | Sec | NE ¼ | | | | NW ¼ | | | | SW ¼ | | | | SE ¼ | | | | Acre Totals |
|-----|-----|-----|------|----|----|----|------|----|----|----|------|----|----|----|------|----|----|----|-------------|
| | | | NE | NW | SW | SE | NE | NW | SW | SE | NE | NW | SW | SE | NE | NW | SW | SE | |
| | | | | | | | | | | | | | | | | | | | |
| | | | | | | | | | | | | | | | | | | | |
| | | | | | | | | | | | | | | | | | | | |
| | | | | | | | | | | | | | | | | | | | |
| | | | | | | | | | | | | | | | | | | | |

Total Acres _____

STATE OF IDAHO
DEPARTMENT OF WATER RESOURCES

TEMPORARY CHANGE APPLICATION

(To change point of diversion, place of use, or purpose of use of a water right upon declaration of a drought emergency in accordance with Section 42-222A, Idaho Code.)

Name of Applicant For additional PODs & Water Rights only. Phone _____

Mailing Address _____ Email _____

A. PURPOSE OF TRANSFER

1. ☐ Change point of diversion ☐ Add diversion point(s) ☐ Change place of use
☐ Change purpose of use ☐ Other

2. Describe the proposed change(s) and explain the reason(s) they are needed. _____

B. DESCRIPTION OF RIGHT(S) OR PORTION THEREOF, AFTER THE REQUESTED CHANGE

| 1. <u>Right Number</u> | <u>Priority</u> | <u>Amount</u> <small>(cfs/ac-ft)</small> | <u>Nature of Use</u> | <u>Period of Use</u> |
|------------------------|------------------|---|----------------------|-----------------------------|
| <u>37-7758</u> | <u>2/6/1979</u> | <u>3.50</u> | <u>Irrigation</u> | <u>4/1</u> to <u>11/1</u> |
| <u>37-2576</u> | <u>7/13/1955</u> | <u>4.69</u> | <u>Irrigation</u> | <u>4/15</u> to <u>10/31</u> |
| <u>37-2649A</u> | <u>1/27/1961</u> | <u>4.24</u> | <u>Irrigation</u> | <u>4/1</u> to <u>11/1</u> |
| <u>37-2649B</u> | <u>1/27/1961</u> | <u>3.20</u> | <u>Irrigation</u> | <u>4/1</u> to <u>11/1</u> |

2. Total amount of water being transferred _____ cubic feet per second and/or _____ acre-feet per annum.

3. Source of water _____ tributary to _____.

4. Point(s) of diversion:

| Twp | Rge | Sec | Govt Lot | ¼ | ¼ | ¼ | County | Source | Local name or tag number |
|-----|-----|-----|----------|---|----|----|--------|--------------|--------------------------|
| 1S | 19E | 28 | | | SE | NW | Blaine | Ground Water | |
| | | | | | | | | | |
| | | | | | | | | | |
| | | | | | | | | | |

5. Lands irrigated or place of use:

| Twp | Rge | Sec | NE ¼ | | | | NW ¼ | | | | SW ¼ | | | | SE ¼ | | | | Acre Totals |
|-----|-----|-----|------|----|----|----|------|----|----|----|------|----|----|----|------|----|----|----|-------------|
| | | | NE | NW | SW | SE | NE | NW | SW | SE | NE | NW | SW | SE | NE | NW | SW | SE | |
| | | | | | | | | | | | | | | | | | | | |
| | | | | | | | | | | | | | | | | | | | |
| | | | | | | | | | | | | | | | | | | | |
| | | | | | | | | | | | | | | | | | | | |

Total Acres _____

STATE OF IDAHO
DEPARTMENT OF WATER RESOURCES

TEMPORARY CHANGE APPLICATION

(To change point of diversion, place of use, or purpose of use of a water right upon declaration of a drought emergency in accordance with Section 42-222A, Idaho Code.)

Name of Applicant For additional Water Rights only. Phone _____

Mailing Address _____ Email _____

A. PURPOSE OF TRANSFER

1. ☐ Change point of diversion ☐ Add diversion point(s) ☐ Change place of use
☐ Change purpose of use ☐ Other

2. Describe the proposed change(s) and explain the reason(s) they are needed. _____

B. DESCRIPTION OF RIGHT(S) OR PORTION THEREOF, AFTER THE REQUESTED CHANGE

| 1. <u>Right Number</u> | <u>Priority</u> | <u>Amount</u> <small>(cfs/ac-ft)</small> | <u>Nature of Use</u> | <u>Period of Use</u> |
|------------------------|-------------------|---|----------------------|--------------------------------|
| <u>37-2681</u> | <u>12/08/1961</u> | <u>4.5</u> | <u>Irrigation</u> | <u>4/1</u> to <u>10/31</u> |
| <u>37-7644</u> | <u>8/20/1977</u> | <u>2.02</u> | <u>Irrigation</u> | <u>4/15</u> to <u>10/31</u> |
| <u>37-8559</u> | <u>8/17/1989</u> | <u>1.15</u> | <u>Irrigation</u> | <u>4/15</u> to <u>10/31</u> |
| <u>37-2493</u> | <u>12/21/1948</u> | <u>2.00</u> | <u>Irrigation</u> | <u>4 / 1 5</u> to <u>10/31</u> |

2. Total amount of water being transferred _____ cubic feet per second and/or _____ acre-feet per annum.

3. Source of water _____ tributary to _____.

4. Point(s) of diversion:

| Twp | Rge | Sec | Govt Lot | ¼ | ¼ | ¼ | County | Source | Local name or tag number |
|-----|-----|-----|----------|---|---|---|--------|--------|--------------------------|
| | | | | | | | | | |
| | | | | | | | | | |
| | | | | | | | | | |
| | | | | | | | | | |

5. Lands irrigated or place of use:

| Twp | Rge | Sec | NE ¼ | | | | NW ¼ | | | | SW ¼ | | | | SE ¼ | | | | Acre Totals |
|-----|-----|-----|------|----|----|----|------|----|----|----|------|----|----|----|------|----|----|----|-------------|
| | | | NE | NW | SW | SE | NE | NW | SW | SE | NE | NW | SW | SE | NE | NW | SW | SE | |
| | | | | | | | | | | | | | | | | | | | |
| | | | | | | | | | | | | | | | | | | | |
| | | | | | | | | | | | | | | | | | | | |
| | | | | | | | | | | | | | | | | | | | |

Total Acres _____

6. General Information:

- a. Who owns the water right to be changed? Blackburn Farming LLC, O'Gara (Speth), Stevenson
- b. Describe the arrangement allowing use of the right. Sharing agreement with South Valley and Galena Ground Water Districts, Water Bank
- c. Describe the affect on the land now irrigated if the change is approved pursuant to this application:
Water rights are not being used in 2021 & there will be no impact to the lands these rights are appurtenant to.
- d. Has the water right sought to be transferred been used this year? ☐ Yes ☒ No If yes, explain. _____
- e. Absent the changes, how would the right be used for the remainder of the year? Remain unused.
- f. Describe other water rights used for the same purpose. None except those identified in this application.
- g. Remarks: This transfer seeks to augment the discharge of Silver Creek and the Little Wood River to supply water to mitigate the water supply for Little Wood River water users.

I hereby assume all risk in accordance with Section 42-222A, Idaho Code, and assert that no one will be injured by such change and that the change does not constitute an enlargement in use of the original right. The information contained in this application is true to the best of my knowledge. I understand that any willful misrepresentations made in this application may result in voiding its approval.

Signature of Applicant

Date

FOR DEPARTMENT USE ONLY

Received by _____ Date _____ \$50 fee receipted by _____ Receipt No. _____
Recommend: ☐ approve ☐ deny Watermaster recommendation _____

ACTION OF THE DIRECTOR, DEPARTMENT OF WATER RESOURCES

This is to certify that I have examined Temporary Change Application No. _____, and said application is hereby _____, subject to the following limitations and conditions:

Temporary Change Expiration Date _____

Signed this _____ day of _____, _____.

For the Director

Memorandum in Support of Temporary Transfer to Supplement Little Wood River Water Supply

Water from 155 acres not being irrigated this year will be provided from portions of water rights 37-23090, 37-23091, 37-23092 and 37-23093 not currently being used. The place of use for these 3 water rights has been reshaped this year with over 200 acres not being irrigated that are within the place of use of these 4 water rights. The lands have been identified through the overlay of a sketch map with the current place of use of the water rights, copy attached. A more precise mapping can be prepared of the idle acres if needed as time permits.

An additional 302 acres currently leased to the Water Supply Bank are not being irrigated and the water from those acres is available to augment the water supply of the Little Wood River. The 302 acres comes from a portion of water rights 37-2581, 37-2599, 37-2604, 37-2616 and 37-7758. A map of the fallowed acres is attached to this package.

About 893 acres covered by ground water rights are not being irrigated this year by Stevenson. Also, Lakeside Industries are not irrigating 157 acres covered by ground water rights.

Up to 9 cfs of ground water will be diverted from wells shown on the Temporary Change Application this Memorandum is accompanying. This 9 cfs will be in addition to the ground water being specifically pumped to augment the water supply for water rights 37-49 and 37-423. The RF shown on the Application, for the wells without a well log, is the response function taken from the support files accompanying Jennifer Sukow's May 17, 2021 Memorandum titled "Predicted hydrologic response in Silver Creek and the Little Wood River to curtailment of groundwater use in 2021, Basin 37 Administrative Proceeding, AA-WRA-2021-001." The response function is the fraction of the diverted water estimated to appear in Silver Creek by the end of September 2021.

IDWR offices are open to the public and following the CDC guidelines for wearing masks and observing social distancing. For in-person visits, we encourage you to call ahead for an appointment.

[Home](#) / [Water Rights](#) / [Research](#) / [Search Water Rights](#)

WATER RIGHT REPORT

6/18/2021
IDAHO DEPARTMENT OF WATER RESOURCES
Water Right Report
WATER RIGHT NO. 37-23090

| Owner Type | Name and Address |
|-------------------|--|
| Current Owner | BLACKBURN FARMING LLC 535 GANNETT RD UNIT E BELLEVUE, ID 83313-5045 2084810348 |
| Trustee | MICHAEL LOVAS 13233 SNOWSHOE THOMPSON CIR TRUCKEE, CA 96161 9255770293 |
| Original Owner | NMS LEASING INC BANK OF HAWAII ATTN: MS KIM YOSHIMOTO 130 MERCHANT ST HONOLULU, HI 96802 8085384737 |
| Original Owner | K F HELLYER HWY 68 GANNETT, ID 83329 |
| Security Interest | LOVAS TRUST 13233 SNOWSHOE THOMPSON CIR TRUCKEE, CA 96161-5181 9255770293 |

Priority Date: 11/13/1959
Basis: Decreed
Status: Active

| Source | Tributary |
|--------------|-----------|
| GROUND WATER | |

| Beneficial Use | From | To | Diversion Rate | Volume |
|-----------------|-------|-------|----------------|------------|
| IRRIGATION | 04/01 | 11/01 | 7.16 CFS | 1256.8 AFA |
| Total Diversion | | | 7.16 CFS | 1256.8 AFA |

Location of Point(s) of Diversion:

| | | | | | |
|--------------|--------|---------|--------------|-----------|---------------|
| GROUND WATER | NWSWNW | Sec. 17 | Township 01N | Range 19E | BLAINE County |
| GROUND WATER | NENENW | Sec. 20 | Township 01N | Range 19E | BLAINE County |
| GROUND WATER | SWSENW | Sec. 28 | Township 01N | Range 19E | BLAINE County |

IRRIGATION Use:
Acre Limit: 359.1
Place(s) of use:
Place of Use Legal Description: IRRIGATION BLAINE County

| Township | Range | Section | Lot | Tract | Acres | Lot | Tract | Acres | Lot | Tract | Acres | Lot | Tract | Acres |
|----------|-------|---------|-----|-------|-------|-----|-------|-------|-----|-------|-------|-----|-------|-------|
| 01N | 19E | 17 | | SWNE | 38 | | | | | | | | | |
| | | | | SWNW | 31 | | | | | | | | | |
| | | | | NESW | 40 | | | | | | | | | |
| | | | | | | | SENW | 40 | | | | | | |
| | | | | | | | NWSW | 13 | | SESW | 26 | | | |

| | | | | | | | | | | | | | |
|--|----|----|------|-----|---|------|------|----|------|-----|--|------|----|
| | | | NESE | 11 | | NWSE | 40 | | SWSE | 40 | | SESE | 22 |
| | 20 | | NENE | 39 | | NWNE | 38.5 | | SWNE | 19 | | SENE | 40 |
| | | | NENW | 7 | | | | | | | | | |
| | | | NESE | 35 | | NWSE | 1.3 | | SESE | 13 | | | |
| | 21 | 8 | NWNW | 10 | 9 | SWNW | 9 | | | | | | |
| | | 11 | NWSW | 24 | | SWSW | 36 | 12 | SESW | 1.2 | | | |
| | 27 | | NENE | 11 | | NWNE | 9 | | SWNE | 40 | | SENE | 11 |
| | | | SWNW | 13 | | SENW | 30 | | | | | | |
| | | | NESW | 40 | | NWSW | 38 | | SWSW | 40 | | SESW | 30 |
| | | | NESE | 3.8 | | NWSE | 36 | | SWSE | 4 | | | |
| | 28 | | SWNE | 14 | | SENE | 4 | | | | | | |
| | | | NENW | 13 | | NWNW | 29 | | SWNW | 6.4 | | SENW | 37 |
| | | | NESW | 22 | | SESW | 2.2 | | | | | | |
| | | | NESE | 39 | | NWSE | 39 | | SWSE | 36 | | SESE | 40 |
| | 33 | | NENE | 40 | | NWNE | 14 | | SENE | 30 | | | |
| | 34 | | NENW | 0.2 | | NWNW | 31 | | SWNW | 15 | | | |

Total Acres: 1291.6

Conditions of Approval:

1.

Total combined delivery at the field headgates (for surface water rights) and diversion at the wellheads (for ground water rights) for this right along with water right nos. 37-23083, 37-23084, 37-23085, 37-23086, 37-23087, 37-23088, 37-23089, 37-23090, 37-23091, 37-23092 and 37-23093 shall not exceed a total instantaneous rate of 25.8 cfs (which equates to 0.02 cfs per acre over the combined permissible places of use for these water rights totaling 1291.6 acres).
2.

Total volume of water delivered to the field from this right along with water right nos. 37-481B, 37-482G, 37-483B, 37-665K, 37-666J, 37-667N, 37-2625A, 37-2638, 37-2700, 37-21463, and 37-22155 shall not exceed 4626.9 acre-feet per year (which equates to 3.5 acre-feet per acre over the combined permissible places of use for these water rights totaling 1291.6 acres).
3.

C05

Right includes accomplished change in place of use pursuant to Section 42-1425, Idaho Code.
4.

Right Nos. 37-23090, 37-23091, 37-23092 and 37-23093 are limited to the irrigation of a combined total of 1291.6 acres in a single irrigation season.
5.

E52

The rights listed below are limited to a total combined diversion rate of 19.65 cfs. Combined Right Nos.: 37-23090, 37-23091, 37-23092 and 37-23093.
6.

C18

This partial decree is subject to such general provisions necessary for the definition of the rights or for the efficient administration of the water rights as may be ultimately determined by the Court at a point in time no later than the entry of a final unified decree. Section 42-1412(6), Idaho Code.
7.

104

If the surface water rights appurtenant to the place of use is sold, transferred, leased or used on any other place of use, this right to divert ground water shall not be used without an approved transfer pursuant to Section 42-222, Idaho Code, or approval of the Department if a transfer is not required.
8.

C03

Right includes accomplished change in point of diversion pursuant to Section 42-1425, Idaho Code.
9.

K06

This right is limited to the irrigation of 359.1 acres within the place of use described above in a single irrigation season.
10.

K01

Right No. 37-23093 is an enlargement of this right pursuant to Section 42-1426, Idaho Code.
11.

Right Nos. 37-23083, 37-23084, 37-23085, 37-23086, 37-23087, 37-23088, 37-23089, 37-23090, 37-23091, 37-23092 and 37-23093 are limited to the irrigation of a combined total of 1291.6 acres in a single irrigation season.
12.

065

The right holder shall make full beneficial use of all surface water rights available to the right holder for irrigation of the lands authorized to be irrigated under this right. The right holder shall limit the diversion of ground water under this right to those times when the surface water supply is not available or the surface water supply is not reasonably sufficient to irrigate the place of use authorized under this right.

Dates:

Licensed Date:

Decreed Date: 01/14/2009

Enlargement Use Priority Date:

Enlargement Statute Priority Date:

Water Supply Bank Enrollment Date Accepted:

Water Supply Bank Enrollment Date Removed:

Application Received Date:

Protest Deadline Date:

Number of Protests: 0

Other Information:

State or Federal: S

Owner Name Connector:

Water District Number: 37

Generic Max Rate per Acre:

Generic Max Volume per Acre:

Combined Acres Limit: 1291.6

Combined Volume Limit: 19.7

Combined Rate Limit:

Civil Case Number:

Old Case Number:

Decree Plaintiff:

Decree Defendant:

Swan Falls Trust or Nontrust:

Swan Falls Dismissed:

DLE Act Number:

Cary Act Number:

Mitigation Plan: False



IDWR offices are open to the public and following the CDC guidelines for wearing masks and observing social distancing. For in-person visits, we encourage you to call ahead for an appointment.

[Home](#) / [Water Rights](#) / [Research](#) / [Search Water Rights](#)

WATER RIGHT REPORT

6/18/2021
IDAHO DEPARTMENT OF WATER RESOURCES
Water Right Report
WATER RIGHT NO. 37-23091

| Owner Type | Name and Address |
|-------------------|--|
| Current Owner | BLACKBURN FARMING LLC 535 GANNETT RD UNIT E BELLEVUE, ID 83313-5045 2084810348 |
| Trustee | MICHAEL LOVAS 13233 SNOWSHOE THOMPSON CIR TRUCKEE, CA 96161 9255770293 |
| Original Owner | NMS LEASING INC BANK OF HAWAII ATTN: MS KIM YOSHIMOTO 130 MERCHANT ST HONOLULU, HI 96802 8085384737 |
| Original Owner | K F HELLYER HWY 68 GANNETT, ID 83329 |
| Security Interest | LOVAS TRUST 13233 SNOWSHOE THOMPSON CIR TRUCKEE, CA 96161-5181 9255770293 |

Priority Date: 08/01/1960
Basis: Decreed
Status: Active

| Source | Tributary |
|--------------|-----------|
| GROUND WATER | |

| Beneficial Use | From | To | Diversion Rate | Volume |
|-----------------|-------|-------|----------------|------------|
| IRRIGATION | 04/15 | 10/31 | 3.61 CFS | 1455.2 AFA |
| Total Diversion | | | 3.61 CFS | 1455.2 AFA |

Location of Point(s) of Diversion:

| | | | | | |
|--------------|--------|---------|--------------|-----------|---------------|
| GROUND WATER | NWSWNW | Sec. 17 | Township 01N | Range 19E | BLAINE County |
| GROUND WATER | NENENW | Sec. 20 | Township 01N | Range 19E | BLAINE County |
| GROUND WATER | SWSENW | Sec. 28 | Township 01N | Range 19E | BLAINE County |

IRRIGATION Use:

Acre Limit: 385.2

Place(s) of use:

Place of Use Legal Description: IRRIGATION BLAINE County

| Township | Range | Section | Lot | Tract | Acres | Lot | Tract | Acres | Lot | Tract | Acres | Lot | Tract | Acres |
|----------|-------|---------|-----|-------|-------|-----|-------|-------|-----|-------|-------|-----|-------|-------|
| 01N | 19E | 17 | | SWNE | 38 | | | | | | | | | |
| | | | | SWNW | 31 | | SENW | 40 | | | | | | |
| | | | | NESW | 40 | | NWSW | 13 | | SESW | 26 | | | |
| | | | | | | | | | | | | | | |

| | | | | | | | | | | | | | |
|--|----|----|------|-----|---|------|------|----|------|-----|--|------|----|
| | | | NESE | 11 | | NWSE | 40 | | SWSE | 40 | | SESE | 22 |
| | 20 | | NENE | 39 | | NWNE | 38.5 | | SWNE | 19 | | SENE | 40 |
| | | | NENW | 7 | | | | | | | | | |
| | | | NESE | 35 | | NWSE | 1.3 | | SESE | 13 | | | |
| | 21 | 8 | NWNW | 10 | 9 | SWNW | 9 | | | | | | |
| | | 11 | NWSW | 24 | | SWSW | 36 | 12 | SESW | 1.2 | | | |
| | 27 | | NENE | 11 | | NWNE | 9 | | SWNE | 40 | | SENE | 11 |
| | | | SWNW | 13 | | SENW | 30 | | | | | | |
| | | | NESW | 40 | | NWSW | 38 | | SWSW | 40 | | SESW | 30 |
| | | | NESE | 3.8 | | NWSE | 36 | | SWSE | 4 | | | |
| | 28 | | SWNE | 14 | | SENE | 4 | | | | | | |
| | | | NENW | 13 | | NWNW | 29 | | SWNW | 6.4 | | SENW | 37 |
| | | | NESW | 22 | | SESW | 2.2 | | | | | | |
| | | | NESE | 39 | | NWSE | 39 | | SWSE | 36 | | SESE | 40 |
| | 33 | | NENE | 40 | | NWNE | 14 | | SENE | 30 | | | |
| | 34 | | NENW | 0.2 | | NWNW | 31 | | SWNW | 15 | | | |

Total Acres: 1291.6

Conditions of Approval:

1.

C03

Right includes accomplished change in point of diversion pursuant to Section 42-1425, Idaho Code.
2.

E55

Right Nos. 37-23091 and 37-23092 are limited to the irrigation of a combined total of 757.9 acres in a single irrigation season.
3.

Total volume of water delivered to the field from this right along with water right nos. 37-23083, 37-23084, 37-23085, 37-23086, 37-23087, 37-23088, 37-23089, 37-23090, 37-23091, 37-23092 and 37-23093 shall not exceed 4626.9 acre-feet per year (which equates to 3.5 acre-feet per acre over the combined permissible places of use for these water rights totaling 1291.6 acres).
4.

104

If the surface water rights appurtenant to the place of use is sold, transferred, leased or used on any other place of use, this right to divert ground water shall not be used without an approved transfer pursuant to Section 42-222, Idaho Code, or approval of the Department if a transfer is not required.
5.

X27

This right is limited to the irrigation of 385.2 acres within the place of use described above in a single irrigation season.
6.

E52

The rights listed below are limited to a total combined diversion rate of 19.65 cfs. Combined Right Nos.: 37-23090, 37-23091, 37-23092 and 37-23093.
7.

Right Nos. 37-23090, 37-23091, 37-23092 and 37-23093 are limited to the irrigation of a combined total of 1291.6 acres in a single irrigation season.
8.

Right Nos. 37-23083, 37-23084, 37-23085, 37-23086, 37-23087, 37-23088, 37-23089, 37-23090, 37-23091, 37-23092 and 37-23093 are limited to the irrigation of a combined total of 1291.6 acres in a single irrigation season.
9.

C05

Right includes accomplished change in place of use pursuant to Section 42-1425, Idaho Code.
10.

Total combined delivery at the field headgates (for surface water rights) and diversion at the wellheads (for ground water rights) for this right along with water right nos. 37-23083, 37-23084, 37-23085, 37-23086, 37-23087, 37-23088, 37-23089, 37-23090, 37-23091, 37-23092 and 37-23093 shall not exceed a total instantaneous rate of 25.8 cfs (which equates to 0.02 cfs per acre over the combined permissible places of use for these water rights totaling 1291.6 acres).
11.

C18

This partial decree is subject to such general provisions necessary for the definition of the rights or for the efficient administration of the water rights as may be ultimately determined by the Court at a point in time no later than the entry of a final unified decree. Section 42-1412(6), Idaho Code.
12.

065

The right holder shall make full beneficial use of all surface water rights available to the right holder for irrigation of the lands authorized to be irrigated under this right. The right holder shall limit the diversion of ground water under this right to those times when the surface water supply is not available or the surface water supply is not reasonably sufficient to irrigate the place of use authorized under this right.

Dates:

Licensed Date:

Decreed Date: 01/14/2009

Enlargement Use Priority Date:

Enlargement Statute Priority Date:

Water Supply Bank Enrollment Date Accepted:

Water Supply Bank Enrollment Date Removed:

Application Received Date:

Protest Deadline Date:

Number of Protests: 0

Other Information:

State or Federal: S

Owner Name Connector:

Water District Number: 37

Generic Max Rate per Acre:

Generic Max Volume per Acre:

Combined Acres Limit: 1291.6

Combined Volume Limit: 19.7

Combined Rate Limit:

Civil Case Number:
Old Case Number:
Decree Plaintiff:
Decree Defendant:
Swan Falls Trust or Nontrust:
Swan Falls Dismissed:
DLE Act Number:
Cary Act Number:
Mitigation Plan: False



IDWR offices are open to the public and following the CDC guidelines for wearing masks and observing social distancing. For in-person visits, we encourage you to call ahead for an appointment.

[Home](#) / [Water Rights](#) / [Research](#) / [Search Water Rights](#)

WATER RIGHT REPORT

6/18/2021
IDAHO DEPARTMENT OF WATER RESOURCES
Water Right Report
WATER RIGHT NO. 37-23092

| Owner Type | Name and Address |
|-------------------|--|
| Current Owner | BLACKBURN FARMING LLC 535 GANNETT RD UNIT E BELLEVUE, ID 83313-5045 2084810348 |
| Trustee | MICHAEL LOVAS 13233 SNOWSHOE THOMPSON CIR TRUCKEE, CA 96161 9255770293 |
| Original Owner | NMS LEASING INC |
| Original Owner | K F HELLYER BANK OF HAWAII ATTN: MS KIM YOSHIMOTO 130 MERCHANT ST HONOLULU, HI 96802 8085384737 |
| Original Owner | FRED BROSSY COVE RANCH BELLEVUE, ID 83313 |
| Security Interest | LOVAS TRUST 13233 SNOWSHOE THOMPSON CIR TRUCKEE, CA 96161-5181 9255770293 |

Priority Date: 08/20/1964

Basis: Decreed

Status: Active

| Source | Tributary |
|--------------|-----------|
| GROUND WATER | |

| Beneficial Use | From | To | Diversion Rate | Volume |
|-----------------|-------|-------|----------------|------------|
| IRRIGATION | 04/01 | 11/01 | 8.89 CFS | 1333.8 AFA |
| Total Diversion | | | 8.89 CFS | 1333.8 AFA |

Location of Point(s) of Diversion:

| | | | | | |
|--------------|--------|---------|--------------|-----------|---------------|
| GROUND WATER | NWSWNW | Sec. 17 | Township 01N | Range 19E | BLAINE County |
| GROUND WATER | NENENW | Sec. 20 | Township 01N | Range 19E | BLAINE County |
| GROUND WATER | SWSENW | Sec. 28 | Township 01N | Range 19E | BLAINE County |

IRRIGATION Use:

Acre Limit: 444.6

Place(s) of use:

Place of Use Legal Description: IRRIGATION BLAINE County

| Township | Range | Section | Lot | Tract | Acres | Lot | Tract | Acres | Lot | Tract | Acres | Lot | Tract | Acres |
|----------|-------|---------|-----|-------|-------|-----|-------|-------|-----|-------|-------|-----|-------|-------|
| 01N | 19E | 17 | | SWNE | 38 | | | | | | | | | |
| | | | | SWNW | 31 | | SENW | 40 | | | | | | |

| | | | | | | | | | | | | | |
|--|----|----|------|-----|---|------|------|----|------|-----|--|------|----|
| | | | NESW | 40 | | NWSW | 13 | | SESW | 26 | | | |
| | | | NESE | 11 | | NWSE | 40 | | SWSE | 40 | | SESE | 22 |
| | 20 | | NENE | 39 | | NWNE | 38.5 | | SWNE | 19 | | SENE | 40 |
| | | | NENW | 7 | | | | | | | | | |
| | | | NESE | 35 | | NWSE | 1.3 | | SESE | 13 | | | |
| | 21 | 8 | NWNW | 10 | 9 | SWNW | 9 | | | | | | |
| | | 11 | NWSW | 24 | | SWSW | 36 | 12 | SESW | 1.2 | | | |
| | 27 | | NENE | 11 | | NWNE | 9 | | SWNE | 40 | | SENE | 11 |
| | | | SWNW | 13 | | SENE | 30 | | | | | | |
| | | | NESW | 40 | | NWSW | 38 | | SWSW | 40 | | SESW | 30 |
| | | | NESE | 3.8 | | NWSE | 36 | | SWSE | 4 | | | |
| | 28 | | SWNE | 14 | | SENE | 4 | | | | | | |
| | | | NENW | 13 | | NWNW | 29 | | SWNW | 6.4 | | SENE | 37 |
| | | | NESW | 22 | | SESW | 2.2 | | | | | | |
| | | | NESE | 39 | | NWSE | 39 | | SWSE | 36 | | SESE | 40 |
| | 33 | | NENE | 40 | | NWNE | 14 | | SENE | 30 | | | |
| | 34 | | NENW | 0.2 | | NWNW | 31 | | SWNW | 15 | | | |

Total Acres: 1291.6

Conditions of Approval:

1.

Total combined delivery at the field headgates (for surface water rights) and diversion at the wellheads (for ground water rights) for this right along with water right nos. 37-23083, 37-23084, 37-23085, 37-23086, 37-23087, 37-23088, 37-23089, 37-23090, 37-23091, 37-23092 and 37-23093 shall not exceed a total instantaneous rate of 25.8 cfs (which equates to 0.02 cfs per acre over the combined permissible places of use for these water rights totaling 1291.6 acres).
2.

104

If the surface water rights appurtenant to the place of use is sold, transferred, leased or used on any other place of use, this right to divert ground water shall not be used without an approved transfer pursuant to Section 42-222, Idaho Code, or approval of the Department if a transfer is not required.
3.

E55

Right Nos. 37-23091 and 37-23092 are limited to the irrigation of a combined total of 757.9 acres in a single irrigation season.
4.

065

The right holder shall make full beneficial use of all surface water rights available to the right holder for irrigation of the lands authorized to be irrigated under this right. The right holder shall limit the diversion of ground water under this right to those times when the surface water supply is not available or the surface water supply is not reasonably sufficient to irrigate the place of use authorized under this right.
5.

X27

This right is limited to the irrigation of 444.6 acres within the place of use described above in a single irrigation season.
6.

C18

This partial decree is subject to such general provisions necessary for the definition of the rights or for the efficient administration of the water rights as may be ultimately determined by the Court at a point in time no later than the entry of a final unified decree. Section 42-1412(6), Idaho Code.
7.

Right Nos. 37-23090, 37-23091, 37-23092 and 37-23093 are limited to the irrigation of a combined total of 1291.6 acres in a single irrigation season.
8.

Right Nos. 37-23083, 37-23084, 37-23085, 37-23086, 37-23087, 37-23088, 37-23089, 37-23090, 37-23091, 37-23092 and 37-23093 are limited to the irrigation of a combined total of 1291.6 acres in a single irrigation season.
9.

C05

Right includes accomplished change in place of use pursuant to Section 42-1425, Idaho Code.
10.

E52

The rights listed below are limited to a total combined diversion rate of 19.65 cfs. Combined Right Nos.: 37-23090, 37-23091, 37-23092 and 37-23093.
11.

C03

Right includes accomplished change in point of diversion pursuant to Section 42-1425, Idaho Code.
12.

Total volume of water delivered to the field from this right along with water right nos. 37-23083, 37-23084, 37-23085, 37-23086, 37-23087, 37-23088, 37-23089, 37-23090, 37-23091, 37-23092 and 37-23093 shall not exceed 4626.9 acre-feet per year (which equates to 3.5 acre-feet per acre over the combined permissible places of use for these water rights totaling 1291.6 acres).

Dates:

Licensed Date:

Decreed Date: 01/14/2009

Enlargement Use Priority Date:

Enlargement Statute Priority Date:

Water Supply Bank Enrollment Date Accepted:

Water Supply Bank Enrollment Date Removed:

Application Received Date:

Protest Deadline Date:

Number of Protests: 0

Other Information:

State or Federal: S

Owner Name Connector:

Water District Number: 37

Generic Max Rate per Acre:

Generic Max Volume per Acre:

Combined Acres Limit: 1291.6

Combined Volume Limit: 19.7

Combined Rate Limit:

Civil Case Number:

Old Case Number:

Decree Plaintiff:

Decree Defendant:

Swan Falls Trust or Nontrust:

Swan Falls Dismissed:

DLE Act Number:

Cary Act Number:

Mitigation Plan: False

IDWR offices are open to the public and following the CDC guidelines for wearing masks and observing social distancing. For in-person visits, we encourage you to call ahead for an appointment.

[Home](#) / [Water Rights](#) / [Research](#) / [Search Water Rights](#)

WATER RIGHT REPORT

6/18/2021
IDAHO DEPARTMENT OF WATER RESOURCES
Water Right Report
WATER RIGHT NO. 37-23093

| Owner Type | Name and Address |
|-------------------|--|
| Current Owner | BLACKBURN FARMING LLC 535 GANNETT RD UNIT E BELLEVUE, ID 83313-5045 2084810348 |
| Trustee | MICHAEL LOVAS 13233 SNOWSHOE THOMPSON CIR TRUCKEE, CA 96161 9255770293 |
| Original Owner | NMS LEASING INC BANK OF HAWAII ATTN: MS KIM YOSHIMOTO 130 MERCHANT ST HONOLULU, HI 96802 8085384737 |
| Security Interest | LOVAS TRUST 13233 SNOWSHOE THOMPSON CIR TRUCKEE, CA 96161-5181 9255770293 |

Priority Date: 04/01/1984
Basis: Decreed
Status: Active

| Source | Tributary |
|--------------|-----------|
| GROUND WATER | |

| Beneficial Use | From | To | Diversion Rate | Volume |
|-----------------|-------|-------|----------------|-----------|
| IRRIGATION | 04/15 | 10/31 | 2.65 CFS | 611.1 AFA |
| Total Diversion | | | 2.65 CFS | 611.1 AFA |

Location of Point(s) of Diversion:

| | | | | | |
|--------------|--------|---------|--------------|-----------|---------------|
| GROUND WATER | NWSWNW | Sec. 17 | Township 01N | Range 19E | BLAINE County |
| GROUND WATER | NENENW | Sec. 20 | Township 01N | Range 19E | BLAINE County |
| GROUND WATER | SWSENW | Sec. 28 | Township 01N | Range 19E | BLAINE County |

IRRIGATION Use:
Acre Limit: 174.6
Place(s) of use:
Place of Use Legal Description: IRRIGATION BLAINE County

| Township | Range | Section | Lot | Tract | Acres | Lot | Tract | Acres | Lot | Tract | Acres | Lot | Tract | Acres |
|----------|-------|---------|-----|-------|-------|-----|-------|-------|-----|-------|-------|-----|-------|-------|
| 01N | 19E | 17 | | SWNE | 38 | | | | | | | | | |
| | | | | SWNW | 31 | | SENW | 40 | | | | | | |
| | | | | NESW | 40 | | NWSW | 13 | | SESW | 26 | | | |
| | | 20 | | NESE | 11 | | NWSE | 40 | | SWSE | 40 | | SESE | 22 |
| | | | | NENE | 39 | | NWNE | 38.5 | | SWNE | 19 | | SENE | 40 |
| | | | | NENW | 7 | | | | | | | | | |
| | | | | | | | | | | | | | | |

| | | | | | | | | | | | | | |
|--|----|----|------|-----|---|------|-----|----|------|-----|--|------|----|
| | | | NESE | 35 | | NWSE | 1.3 | | SESE | 13 | | | |
| | 21 | 8 | NWNW | 10 | 9 | SWNW | 9 | | | | | | |
| | | 11 | NWSW | 24 | | SWSW | 36 | 12 | SESW | 1.2 | | | |
| | 27 | | NENE | 11 | | NWNE | 9 | | SWNE | 40 | | SENE | 11 |
| | | | SWNW | 13 | | SENW | 30 | | | | | | |
| | | | NESW | 40 | | NWSW | 38 | | SWSW | 40 | | SESW | 30 |
| | | | NESE | 3.8 | | NWSE | 36 | | SWSE | 4 | | | |
| | 28 | | SWNE | 14 | | SENE | 4 | | | | | | |
| | | | NENW | 13 | | NWNW | 29 | | SWNW | 6.4 | | SENW | 37 |
| | | | NESW | 22 | | SESW | 2.2 | | | | | | |
| | | | NESE | 39 | | NWSE | 39 | | SWSE | 36 | | SESE | 40 |
| | 33 | | NENE | 40 | | NWNE | 14 | | SENE | 30 | | | |
| | 34 | | NENW | 0.2 | | NWNW | 31 | | SWNW | 15 | | | |

Total Acres: 1291.6

Conditions of Approval:

1.

E52

The rights listed below are limited to a total combined diversion rate of 19.65 cfs. Combined Right Nos.: 37-23090, 37-23091, 37-23092 and 37-23093.
2.

Right Nos. 37-23083, 37-23084, 37-23085, 37-23086, 37-23087, 37-23088, 37-23089, 37-23090, 37-23091, 37-23092 and 37-23093 are limited to the irrigation of a combined total of 1291.6 acres in a single irrigation season.
3.

The rights listed below are limited to a total combined diversion rate of 7.16 cfs. Combined Right Nos.: 37-23090 and 37-23093.
4.

C11

This water right is subordinate to all water rights with a priority date earlier than April 12, 1994, that are not decreed as enlargements pursuant to Section 42-1426, Idaho Code. As between water rights decreed as enlargements pursuant to Section 42-1426, Idaho Code, the earlier priority right is the superior right.
5.

Right Nos. 37-23090, 37-23091, 37-23092 and 37-23093 are limited to the irrigation of a combined total of 1291.6 acres in a single irrigation season.
6.

Total combined delivery at the field headgates (for surface water rights) and diversion at the wellheads (for ground water rights) for this right along with water right nos.37-23083, 37-23084, 37-23085, 37-23086, 37-23087, 37-23088, 37-23089, 37-23090, 37-23091, 37-23092 and 37-23093 shall not exceed a total instantaneous rate of 25.8 cfs (which equates to 0.02 cfs per acre over the combined permissible places of use for these water rights totaling 1291.6 acres).
7.

104

If the surface water rights appurtenant to the place of use is sold, transferred, leased or used on any other place of use, this right to divert ground water shall not be used without an approved transfer pursuant to Section 42-222, Idaho Code, or approval of the Department if a transfer is not required.
8.

K01

This right is an enlargement of Right 37-23090, 37-23091 & 37-23092 pursuant to Section 42-1426, Idaho Code.
9.

C05

Right includes accomplished change in place of use pursuant to Section 42-1425, Idaho Code.
10.

C18

This partial decree is subject to such general provisions necessary for the definition of the rights or for the efficient administration of the water rights as may be ultimately determined by the Court at a point in time no later than the entry of a final unified decree. Section 42-1412(6), Idaho Code.
11.

Total volume of water delivered to the field from this right along with water right nos. 37-23083, 37-23084, 37-23085, 37-23086, 37-23087, 37-23088, 37-23089, 37-23090, 37-23091, 37-23092 and 37-23093 shall not exceed 4626.9 acre-feet per year (which equates to 3.5 acre-feet per acre over the combined permissible places of use for these water rights totaling 1291.6 acres).
12.

X27

This right is limited to the irrigation of 174.6 acres within the place of use described above in a single irrigation season.
13.

065

The right holder shall make full beneficial use of all surface water rights available to the right holder for irrigation of the lands authorized to be irrigated under this right. The right holder shall limit the diversion of ground water under this right to those times when the surface water supply is not available or the surface water supply is not reasonably sufficient to irrigate the place of use authorized under this right.
14.

C03

Right includes accomplished change in point of diversion pursuant to Section 42-1425, Idaho Code.

Dates:

Licensed Date:

Decreed Date: 01/14/2009

Enlargement Use Priority Date:

Enlargement Statute Priority Date: 4/12/1994

Water Supply Bank Enrollment Date Accepted:

Water Supply Bank Enrollment Date Removed:

Application Received Date:

Protest Deadline Date:

Number of Protests: 0

Other Information:

State or Federal:

Owner Name Connector:

Water District Number: 37

Generic Max Rate per Acre:

Generic Max Volume per Acre:

Combined Acres Limit: 1291.6

Combined Volume Limit: 19.7

Combined Rate Limit:

Civil Case Number:

Old Case Number:

Decree Plaintiff:

Decree Defendant:

Swan Falls Trust or Nontrust:

Swan Falls Dismissed:

DLE Act Number:

Cary Act Number:

Mitigation Plan: False

State of Idaho
Department of Water Resources

Water Right

37-23090 - 3

IRRIGATION

The map depicts the place of use for the water use listed above and point(s) of diversion of this right as currently derived from interpretations of the paper records and is used solely for illustrative purposes. Discrepancies between the computer representation and the permanent document file will be resolved in favor of the actual water right documents in the water right file.

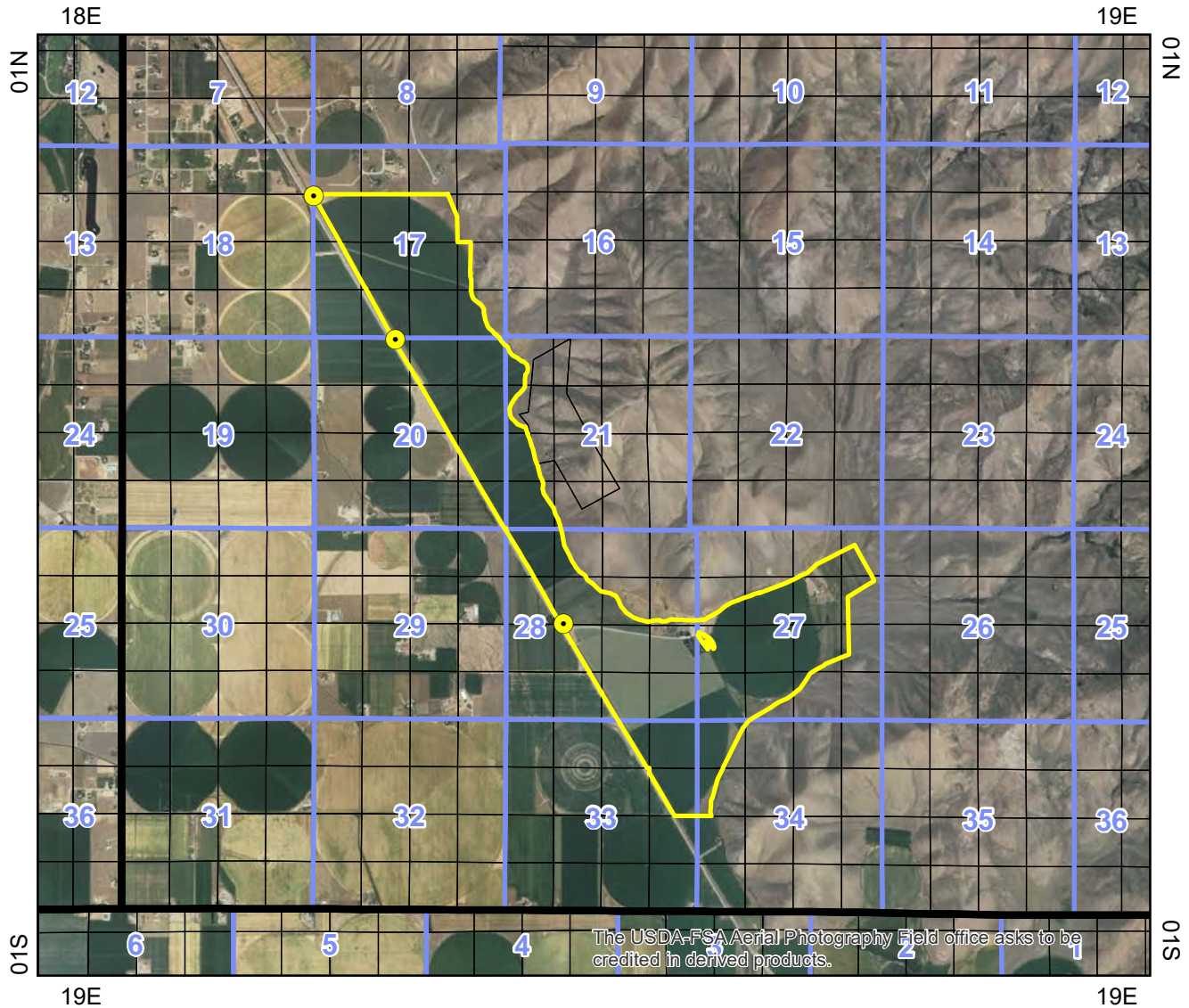

- Point of Diversion
- Place Of Use Boundary
- Townships
- PLS Sections
- Quarter Quarters

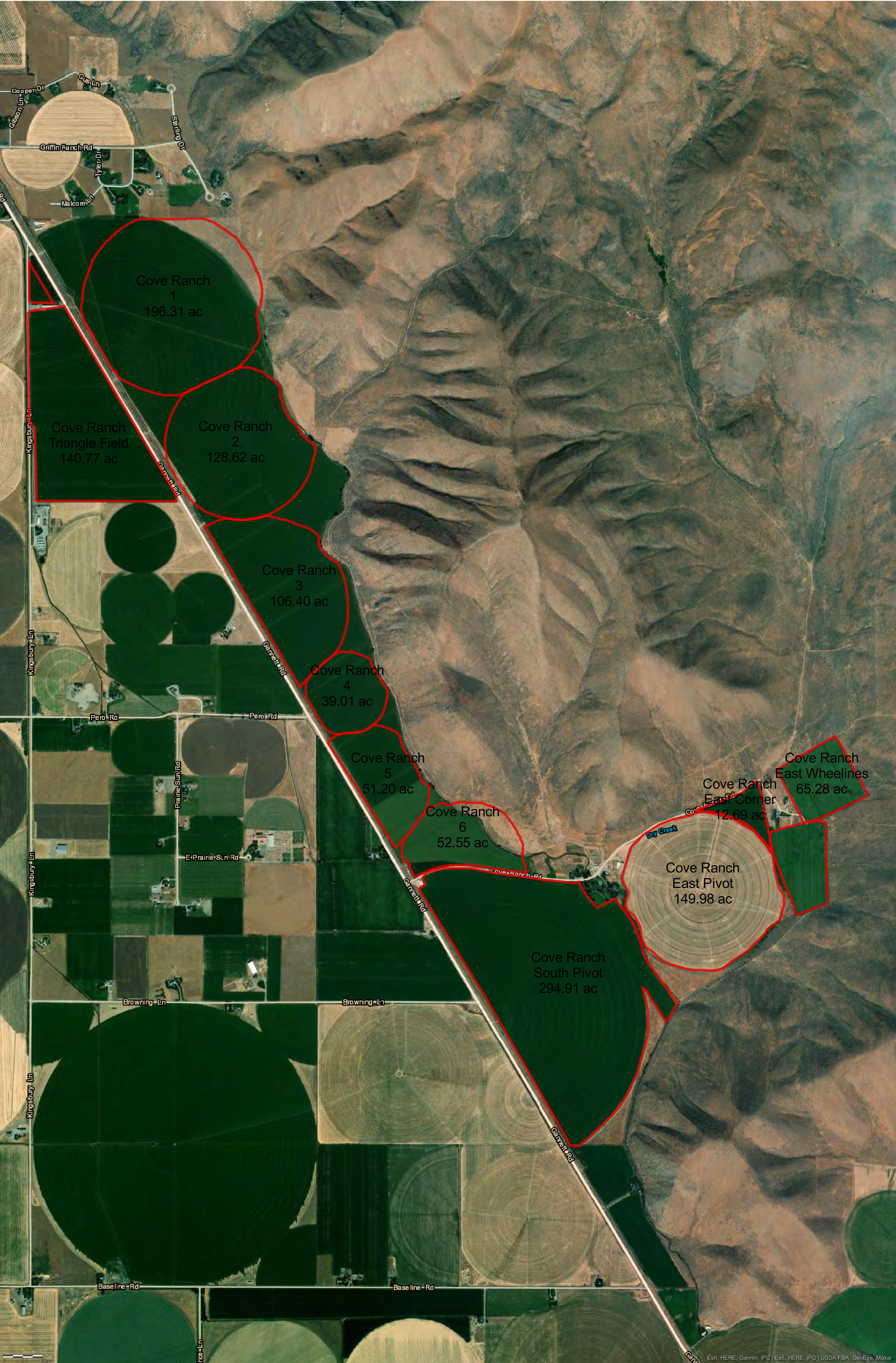

IDWR offices are open to the public and following the CDC guidelines for wearing masks and observing social distancing. For in-person visits, we encourage you to call ahead for an appointment.

[Home](#) / [Water Rights](#) / [Research](#) / [Search Water Rights](#)

WATER RIGHT REPORT

6/18/2021
IDAHO DEPARTMENT OF WATER RESOURCES
Water Right Report
WATER RIGHT NO. 37-2581

| Owner Type | Name and Address |
|-------------------|---|
| Current Owner | THOMAS M O GARA FAMILY TRUST C/O BRIAN BARSOTTI PO BOX 370 KETCHUM, ID 83340 2087263030 |
| Attorney | PAUL L ARRINGTON BARKER ROSHOLT & SIMPSON LLP 163 2ND AVE W PO BOX 63 TWIN FALLS, ID 83303-0063 2087330700 |
| Trustee | THOMAS O GARA PO BOX 2930 HAILEY, ID 83333 |
| Original Owner | CHEMS PO BOX 237 GOODING, ID 83330 2089344337 |
| Security Interest | D L EVANS BANK PO BOX 87 TWIN FALLS, ID 83303-0087 2087369300 |

Priority Date: 08/16/1955
Basis: Decreed
Status: Active
Water Supply Bank Status: Active

| Source | Tributary |
|--------------|-----------|
| GROUND WATER | |

| Beneficial Use | From | To | Diversion Rate | Volume |
|-----------------|-------|-------|----------------|----------|
| IRRIGATION | 04/15 | 10/31 | 3 CFS | 1188 AFA |
| Total Diversion | | | 3 CFS | 1188 AFA |

Location of Point(s) of Diversion:

| | | | | | |
|--------------|-------------|---------|--------------|-----------|---------------|
| GROUND WATER | NWSWNW Lt 4 | Sec. 04 | Township 01S | Range 19E | BLAINE County |
| GROUND WATER | NWNWSW | Sec. 04 | Township 01S | Range 19E | BLAINE County |
| GROUND WATER | NESWSE | Sec. 17 | Township 01S | Range 19E | BLAINE County |

IRRIGATION Use:
Acre Limit: 721.7
Place(s) of use:
Place of Use Legal Description: IRRIGATION BLAINE County

| Township | Range | Section | Lot | Tract | Acres | Lot | Tract | Acres | Lot | Tract | Acres | Lot | Tract | Acres |
|----------|-------|---------|-----|-------|-------|-----|-------|-------|-----|-------|-------|-----|-------|-------|
| 01S | 19E | 3 | 2 | SWNE | 6 | | | | | | | | | |
| | | | 4 | SWNW | 16 | | SENW | 15 | | | | | | |
| | | | | NESW | 40 | | NWSW | 40 | | | | | | |

| | | | | | | | | | | | | | |
|--|----|---|------|----|---|------|----|------|----|------|----|--|--|
| | | | NWSE | 31 | | | | | | | | | |
| | 4 | 2 | SWNE | 17 | 1 | SENE | 16 | | | | | | |
| | | 4 | SWNW | 18 | 3 | SENE | 18 | | | | | | |
| | | | NESW | 40 | | NWSW | 40 | SWSW | 40 | SESW | 40 | | |
| | | | NESE | 40 | | NWSE | 40 | SWSE | 40 | SESE | 40 | | |
| | 5 | 2 | SWNE | 19 | 1 | SENE | 19 | | | | | | |
| | | | NESE | 41 | | NWSE | 41 | SWSE | 41 | SESE | 41 | | |
| | 8 | | NENE | 39 | | NWNE | 39 | | | | | | |
| | | | NESW | 40 | | NWSW | 40 | SWSW | 40 | SESW | 40 | | |
| | | | NWSE | 40 | | SWSE | 40 | SESE | 20 | | | | |
| | 9 | | NENE | 40 | | NWNE | 40 | SWNE | 40 | SENE | 40 | | |
| | | | NENW | 40 | | NWNW | 40 | SWNW | 40 | SENE | 40 | | |
| | | | NESW | 41 | | NWSW | 41 | SWSW | 41 | SESW | 41 | | |
| | | | NESE | 41 | | NWSE | 41 | SWSE | 41 | SESE | 41 | | |
| | 10 | | SWNE | 40 | | | | | | | | | |
| | | | SWNW | 21 | | | | | | | | | |
| | | | NESW | 40 | | NWSW | 40 | SWSW | 40 | SESW | 40 | | |
| | | | NWSE | 40 | | SWSE | 40 | SESE | 40 | | | | |
| | 15 | | NENE | 40 | | NWNE | 40 | SWNE | 40 | | | | |
| | | | NENW | 40 | | NWNW | 40 | SWNW | 40 | SENE | 40 | | |
| | | | NWSE | 40 | | SWSE | 37 | | | | | | |
| | 16 | | NENE | 41 | | NWNE | 40 | SWNE | 40 | SENE | 41 | | |
| | | | NENW | 40 | | NWNW | 39 | SWNW | 40 | SENE | 40 | | |
| | | | NESW | 41 | | NWSW | 41 | SWSW | 38 | SESW | 38 | | |
| | | | NESE | 41 | | NWSE | 41 | SWSE | 38 | SESE | 38 | | |
| | 17 | | NESE | 41 | | NWSE | 40 | SWSE | 37 | SESE | 38 | | |
| | 20 | | NENE | 40 | | NWNE | 20 | | | | | | |
| | 21 | | NENW | 40 | | NWNW | 40 | SENE | 41 | | | | |
| | | | NESW | 40 | | | | | | | | | |

Total Acres: 3437

Conditions of Approval:

1.

X27

This right is limited to the irrigation of 721.7 acres within the authorized place of use in a single irrigation season.
2.

X35

Rights 37-2581, 37-2599, 37-2604, 37-2616, and 37-7758 when combined shall not exceed a total annual maximum diversion volume of 2526 af at the field headgate and the irrigation of 721.7 acres.
3.

Rights 37-2581, 37-2599, 37-2604, 37-2616 and 37-7758 diverted from ground water are used as the sole source of water for irrigation of a specific 721.7 acres within the 3437.0 acre place of use authorized by these rights in a single irrigation season. Before changing the 721.7 acres to be irrigated within the 3437.0 acre place of use, the right holder shall submit a new land list and representative electronic shape file or map to the Department prior to the irrigation season in which the change will occur. Note that the 721.7 acres is a subset of the 2119.9 acre total seasonal acre limit for the rights included in transfer 80114.
4.

X35

Rights 37-2502, 37-2568, 37-2581, 37-2599, 37-2604, 37-2616, 37-7758, 37-20635, 37-20637 and 37-20639 when combined shall not exceed a total diversion rate of 34.59 cfs, a total annual maximum diversion volume of 6709.5 af at the field headgate, and the irrigation of 2028.7 acres.
5.

X35

Rights 37-804, 37-2502, 37-2568, 37-2581, 37-2599, 37-2604, 37-2616, 37-7758, 37-20635, 37-20637, and 37-20639 when combined shall not exceed a total diversion rate of 36.41 cfs, a total annual maximum diversion volume of 7028.7 af at the field headgate, and the irrigation of 2119.9 acres.
6.

X35

Rights 37-115F, 37-501B, 37-501C, 37-577K, 37-590B, 37-597B, 37-2502, 37-2568, 37-2581, 37-2599, 37-2604, 37-2616, 37-7758, 37-20635, 37-20637, 37-20639, 37-20641, 37-20643, 37-20645, 37-20647, 37-20649, and 37-20651 when combined shall not exceed a total diversion rate of 53.88 cfs and the irrigation of 2028.7 acres.
7.

X35

Rights 37-115F, 37-501B, 37-501C, 37-577K, 37-590B, 37-597B, 37-804, 37-2502, 37-2568, 37-2581, 37-2599, 37-2604, 37-2616, 37-7758, 37-11830, 37-20635, 37-20637, 37-20639, 37-20641, 37-20643, 37-20645, 37-20647, 37-20649, and 37-20651 when combined shall not exceed a total diversion rate of 55.70 cfs and the irrigation of 2119.9 acres.
8.

206

Rights 37-115F, 37-501B, 37-501C, 37-577K, 37-590B, 37-597B, 37-804, 37-2502, 37-2568, 37-2581, 37-2599, 37-2604, 37-2616, 37-7758, 37-11830, 37-20635, 37-20637, 37-20639, 37-20641, 37-20643, 37-20645, 37-20647, 37-20649, and 37-20651 are limited to the irrigation of a specific 2119.9 acres within the 3437.0 acre place of use authorized by these rights in a single irrigation season. The specific 2119.9 acres to be irrigated by the right holder are shown in the electronic shape file associated with this right in the geographic information system component of the water rights database maintained by the department. Before changing the 2119.9 acres to be irrigated within the 3437.0 acre place of use, the right holder shall submit a new land list and representative electronic shape file or map to the Department prior to the irrigation season in which the change will occur.
9.

R05

Use of water under this right will be regulated by a watermaster with responsibility for the distribution of water among appropriators within a water district. At the time of this approval, this water right is within State Water District No.37.
10.

R43

The right holder shall maintain a measuring device and lockable controlling works of a type approved by the Department in a manner that will provide the watermaster suitable control of the diversions.
11.

R63

This right when combined with all other rights shall provide no more than 0.02 cfs per acre nor more than 3.5 afa per acre at the field headgate for irrigation of the place of use.
12.

T07

The right holder shall accomplish the change authorized by this transfer within one year of the date of this approval.
13.

T08

Failure of the right holder to comply with the conditions of this transfer is cause for the Director to rescind approval of the transfer.

14.

T19

Pursuant to Section 42-1412(6), Idaho Code, this water right is subject to such general provisions necessary for the definition of the rights or for the efficient administration of water rights as may be determined by the Snake River Basin Adjudication court at a point in time no later than the entry of the final unified decree.

Dates:

Licensed Date:

Decreed Date: 06/01/2010

Permit Proof Due Date:

Permit Proof Made Date:

Permit Approved Date:

Permit Moratorium Expiration Date:

Enlargement Use Priority Date:

Enlargement Statute Priority Date:

Water Supply Bank Enrollment Date Accepted:

Water Supply Bank Enrollment Date Removed:

Application Received Date:

Protest Deadline Date:

Number of Protests: 0

Other Information:

State or Federal: S

Owner Name Connector:

Water District Number: 37

Generic Max Rate per Acre:

Generic Max Volume per Acre:

Combined Acres Limit: 721.7

Combined Volume Limit: 2526

Combined Rate Limit:

Civil Case Number:

Old Case Number:

Decree Plaintiff:

Decree Defendant:

Swan Falls Trust or Nontrust:

Swan Falls Dismissed:

DLE Act Number:

Cary Act Number:

Mitigation Plan: False

Water Supply Bank:

Lessor Name(s): THOMAS M O GARA FAMILY TRUST

Lease Status: Active

Lease Amount: 30

Rental Availability: None

Date Received: 4/30/2013

Lease Begin Date: 4/30/2013

Expiration Date: 12/31/2017



IDWR offices are open to the public and following the CDC guidelines for wearing masks and observing social distancing. For in-person visits, we encourage you to call ahead for an appointment.

[Home](#) / [Water Rights](#) / [Research](#) / [Search Water Rights](#)

WATER RIGHT REPORT

6/18/2021
IDAHO DEPARTMENT OF WATER RESOURCES
Water Right Report
WATER RIGHT NO. 37-2599

| Owner Type | Name and Address |
|-------------------|---|
| Current Owner | THOMAS M O GARA FAMILY TRUST C/O BRIAN BARSOTTI PO BOX 370 KETCHUM, ID 83340 2087263030 |
| Attorney | PAUL L ARRINGTON BARKER ROSHOLT & SIMPSON LLP 163 2ND AVE W PO BOX 63 TWIN FALLS, ID 83303-0063 2087330700 |
| Trustee | THOMAS O GARA PO BOX 2930 HAILEY, ID 83333 |
| Original Owner | CHEMS PO BOX 237 GOODING, ID 83330 2089344337 |
| Security Interest | D L EVANS BANK PO BOX 87 TWIN FALLS, ID 83303-0087 2087369300 |

Priority Date: 09/30/1957
Basis: Decreed
Status: Active
Water Supply Bank Status: Active

| Source | Tributary |
|--------------|-----------|
| GROUND WATER | |

| Beneficial Use | From | To | Diversion Rate | Volume |
|-----------------|-------|-------|----------------|---------|
| IRRIGATION | 04/15 | 10/31 | 1.5 CFS | 594 AFA |
| Total Diversion | | | 1.5 CFS | 594 AFA |

Location of Point(s) of Diversion:

GROUND WATER|SESWSW|Sec. 16|Township 01S|Range 19E|BLAINE County
IRRIGATION Use:
Acre Limit: 721.7
Place(s) of use:
Place of Use Legal Description: IRRIGATION BLAINE County

| Township | Range | Section | Lot | Tract | Acres | Lot | Tract | Acres | Lot | Tract | Acres | Lot | Tract | Acres |
|----------|-------|---------|-----|-------|-------|-----|-------|-------|-----|-------|-------|-----|-------|-------|
| 01S | 19E | 3 | 2 | SWNE | 6 | | | | | | | | | |
| | | | 4 | SWNW | 16 | | SENW | 15 | | | | | | |
| | | | | NESW | 40 | | NWSW | 40 | | | | | | |
| | | | | NWSE | 31 | | | | | | | | | |
| | | 4 | 2 | SWNE | 17 | 1 | SENE | 16 | | | | | | |

| | | | | | | | | | | | | | |
|--|----|---|------|----|---|------|----|--|------|----|--|------|----|
| | | 4 | SWNW | 18 | 3 | SENW | 18 | | | | | | |
| | | | NESW | 40 | | NWSW | 40 | | SWSW | 40 | | SESW | 40 |
| | | | NESE | 40 | | NWSE | 40 | | SWSE | 40 | | SESE | 40 |
| | 5 | 2 | SWNE | 19 | 1 | SENE | 19 | | | | | | |
| | | | NESE | 41 | | NWSE | 41 | | SWSE | 41 | | SESE | 41 |
| | 8 | | NENE | 39 | | NWNE | 39 | | | | | | |
| | | | NESW | 40 | | NWSW | 40 | | SWSW | 40 | | SESW | 40 |
| | | | NWSE | 40 | | SWSE | 40 | | SESE | 20 | | | |
| | 9 | | NENE | 40 | | NWNE | 40 | | SWNE | 40 | | SENE | 40 |
| | | | NENW | 40 | | NWNW | 40 | | SWNW | 40 | | SENW | 40 |
| | | | NESW | 41 | | NWSW | 41 | | SWSW | 41 | | SESW | 41 |
| | | | NESE | 41 | | NWSE | 41 | | SWSE | 41 | | SESE | 41 |
| | 10 | | SWNE | 40 | | | | | | | | | |
| | | | SWNW | 21 | | | | | | | | | |
| | | | NESW | 40 | | NWSW | 40 | | SWSW | 40 | | SESW | 40 |
| | | | NWSE | 40 | | SWSE | 40 | | SESE | 40 | | | |
| | 15 | | NENE | 40 | | NWNE | 40 | | SWNE | 40 | | | |
| | | | NENW | 40 | | NWNW | 40 | | SWNW | 40 | | SENW | 40 |
| | | | NWSE | 40 | | SWSE | 37 | | | | | | |
| | 16 | | NENE | 41 | | NWNE | 40 | | SWNE | 40 | | SENE | 41 |
| | | | NENW | 40 | | NWNW | 39 | | SWNW | 40 | | SENW | 40 |
| | | | NESW | 41 | | NWSW | 41 | | SWSW | 38 | | SESW | 38 |
| | | | NESE | 41 | | NWSE | 41 | | SWSE | 38 | | SESE | 38 |
| | 17 | | NESE | 41 | | NWSE | 40 | | SWSE | 37 | | SESE | 38 |
| | 20 | | NENE | 40 | | NWNE | 20 | | | | | | |
| | 21 | | NENW | 40 | | NWNW | 40 | | SENW | 41 | | | |
| | | | NESW | 40 | | | | | | | | | |

Total Acres: 3437

Conditions of Approval:

1.

X27

This right is limited to the irrigation of 721.7 acres within the authorized place of use in a single irrigation season.
2.

X35

Rights 37-2581, 37-2599, 37-2604, 37-2616, and 37-7758 when combined shall not exceed a total annual maximum diversion volume of 2526 af at the field headgate and the irrigation of 721.7 acres.
3.

Rights 37-2581, 37-2599, 37-2604, 37-2616 and 37-7758 diverted from ground water are used as the sole source of water for irrigation of a specific 721.7 acres within the 3437.0 acre place of use authorized by these rights in a single irrigation season. Before changing the 721.7 acres to be irrigated within the 3437.0 acre place of use, the right holder shall submit a new land list and representative electronic shape file or map to the Department prior to the irrigation season in which the change will occur. Note that the 721.7 acres is a subset of the 2119.9 acre total seasonal acre limit for the rights included in transfer 80114.
4.

X35

Rights 37-2502, 37-2568, 37-2581, 37-2599, 37-2604, 37-2616, 37-7758, 37-20635, 37-20637 and 37-20639 when combined shall not exceed a total diversion rate of 34.59 cfs, a total annual maximum diversion volume of 6709.5 af at the field headgate, and the irrigation of 2028.7 acres.
5.

X35

Rights 37-804, 37-2502, 37-2568, 37-2581, 37-2599, 37-2604, 37-2616, 37-7758, 37-20635, 37-20637, and 37-20639 when combined shall not exceed a total diversion rate of 36.41 cfs, a total annual maximum diversion volume of 7028.7 af at the field headgate, and the irrigation of 2119.9 acres.
6.

X35

Rights 37-115F, 37-501B, 37-501C, 37-577K, 37-590B, 37-597B, 37-2502, 37-2568, 37-2581, 37-2599, 37-2604, 37-2616, 37-7758, 37-20635, 37-20637, 37-20639, 37-20641, 37-20643, 37-20645, 37-20647, 37-20649, and 37-20651 when combined shall not exceed a total diversion rate of 53.88 cfs and the irrigation of 2028.7 acres.
7.

X35

Rights 37-115F, 37-501B, 37-501C, 37-577K, 37-590B, 37-597B, 37-804, 37-2502, 37-2568, 37-2581, 37-2599, 37-2604, 37-2616, 37-7758, 37-11830, 37-20635, 37-20637, 37-20639, 37-20641, 37-20643, 37-20645, 37-20647, 37-20649, and 37-20651 when combined shall not exceed a total diversion rate of 55.70 cfs and the irrigation of 2119.9 acres.
8.

206

Rights 37-115F, 37-501B, 37-501C, 37-577K, 37-590B, 37-597B, 37-804, 37-2502, 37-2568, 37-2581, 37-2599, 37-2604, 37-2616, 37-7758, 37-11830, 37-20635, 37-20637, 37-20639, 37-20641, 37-20643, 37-20645, 37-20647, 37-20649, and 37-20651 are limited to the irrigation of a specific 2119.9 acres within the 3437.0 acre place of use authorized by these rights in a single irrigation season. The specific 2119.9 acres to be irrigated by the right holder are shown in the electronic shape file associated with this right in the geographic information system component of the water rights database maintained by the department. Before changing the 2119.9 acres to be irrigated within the 3437.0 acre place of use, the right holder shall submit a new land list and representative electronic shape file or map to the Department prior to the irrigation season in which the change will occur.
9.

R05

Use of water under this right will be regulated by a watermaster with responsibility for the distribution of water among appropriators within a water district. At the time of this approval, this water right is within State Water District No.37.
10.

R43

The right holder shall maintain a measuring device and lockable controlling works of a type approved by the Department in a manner that will provide the watermaster suitable control of the diversion.
11.

R63

This right when combined with all other rights shall provide no more than 0.02 cfs per acre nor more than 3.5 afa per acre at the field headgate for irrigation of the place of use.
12.

T07

The right holder shall accomplish the change authorized by this transfer within one year of the date of this approval.
13.

T08

Failure of the right holder to comply with the conditions of this transfer is cause for the Director to rescind approval of the transfer.
14.

T19

Pursuant to Section 42-1412(6), Idaho Code, this water right is subject to such general provisions necessary for the definition of the rights or for the efficient administration of water rights as may be determined by the Snake River Basin Adjudication court at a point in time no later than the entry of the final unified decree.

Dates:

Licensed Date:

Decreed Date: 06/01/2010

Permit Proof Due Date:

Permit Proof Made Date:

Permit Approved Date:

Permit Moratorium Expiration Date:

Enlargement Use Priority Date:

Enlargement Statute Priority Date:

Water Supply Bank Enrollment Date Accepted:

Water Supply Bank Enrollment Date Removed:

Application Received Date:

Protest Deadline Date:

Number of Protests: 0

Other Information:

State or Federal: S

Owner Name Connector:

Water District Number: 37

Generic Max Rate per Acre:

Generic Max Volume per Acre:

Combined Acres Limit: 721.7

Combined Volume Limit: 2526

Combined Rate Limit:

Civil Case Number:

Old Case Number:

Decree Plaintiff:

Decree Defendant:

Swan Falls Trust or Nontrust:

Swan Falls Dismissed:

DLE Act Number:

Cary Act Number:

Mitigation Plan: False

Water Supply Bank:

Lessor Name(s): THOMAS M O GARA FAMILY TRUST

Lease Status: Active

Lease Amount: 15

Rental Availability: None

Date Received: 6/3/2013

Lease Begin Date: 4/3/2013

Expiration Date: 12/31/2017



IDWR offices are open to the public and following the CDC guidelines for wearing masks and observing social distancing. For in-person visits, we encourage you to call ahead for an appointment.

[Home](#) / [Water Rights](#) / [Research](#) / [Search Water Rights](#)

WATER RIGHT REPORT

6/18/2021
IDAHO DEPARTMENT OF WATER RESOURCES
Water Right Report
WATER RIGHT NO. 37-2604

| Owner Type | Name and Address |
|-------------------|---|
| Current Owner | THOMAS M O GARA FAMILY TRUST C/O BRIAN BARSOTTI PO BOX 370 KETCHUM, ID 83340 2087263030 |
| Attorney | PAUL L ARRINGTON BARKER ROSHOLT & SIMPSON LLP 163 2ND AVE W PO BOX 63 TWIN FALLS, ID 83303-0063 2087330700 |
| Trustee | THOMAS O GARA PO BOX 2930 HAILEY, ID 83333 |
| Original Owner | CHEMS PO BOX 237 GOODING, ID 83330 2089344337 |
| Security Interest | D L EVANS BANK PO BOX 87 TWIN FALLS, ID 83303-0087 2087369300 |

Priority Date: 07/29/1958
Basis: Decreed
Status: Active
Water Supply Bank Status: Active

| Source | Tributary |
|--------------|-----------|
| GROUND WATER | |

| Beneficial Use | From | To | Diversion Rate | Volume |
|-----------------|-------|-------|----------------|---------|
| IRRIGATION | 04/15 | 10/31 | 2.5 CFS | 990 AFA |
| Total Diversion | | | 2.5 CFS | 990 AFA |

Location of Point(s) of Diversion:

| | | | | | |
|--------------|-------------|---------|--------------|-----------|---------------|
| GROUND WATER | NWSWNW Lt 4 | Sec. 04 | Township 01S | Range 19E | BLAINE County |
| GROUND WATER | NWNWSW | Sec. 04 | Township 01S | Range 19E | BLAINE County |
| GROUND WATER | NENWSE | Sec. 17 | Township 01S | Range 19E | BLAINE County |

IRRIGATION Use:
Acre Limit: 721.7
Place(s) of use:
Place of Use Legal Description: IRRIGATION BLAINE County

| Township | Range | Section | Lot | Tract | Acres | Lot | Tract | Acres | Lot | Tract | Acres | Lot | Tract | Acres |
|----------|-------|---------|-----|-------|-------|-----|-------|-------|-----|-------|-------|-----|-------|-------|
| 01S | 19E | 3 | 2 | SWNE | 6 | | | | | | | | | |
| | | | 4 | SWNW | 16 | | SENW | 15 | | | | | | |
| | | | | NESW | 40 | | NWSW | 40 | | | | | | |

| | | | | | | | | | | | | | | |
|--|----|---|------|----|---|------|----|------|----|--|------|----|--|--|
| | | | NWSE | 31 | | | | | | | | | | |
| | 4 | 2 | SWNE | 17 | 1 | SENE | 16 | | | | | | | |
| | | 4 | SWNW | 18 | 3 | SENE | 18 | | | | | | | |
| | | | NESW | 40 | | NWSW | 40 | SWSW | 40 | | SESW | 40 | | |
| | | | NESE | 40 | | NWSE | 40 | SWSE | 40 | | SESE | 40 | | |
| | 5 | 2 | SWNE | 19 | 1 | SENE | 19 | | | | | | | |
| | | | NESE | 41 | | NWSE | 41 | SWSE | 41 | | SESE | 41 | | |
| | 8 | | NENE | 39 | | NWNE | 39 | | | | | | | |
| | | | NESW | 40 | | NWSW | 40 | SWSW | 40 | | SESW | 40 | | |
| | | | NWSE | 40 | | SWSE | 40 | SESE | 20 | | | | | |
| | 9 | | NENE | 40 | | NWNE | 40 | SWNE | 40 | | SENE | 40 | | |
| | | | NENW | 40 | | NWNW | 40 | SWNW | 40 | | SENE | 40 | | |
| | | | NESW | 41 | | NWSW | 41 | SWSW | 41 | | SESW | 41 | | |
| | | | NESE | 41 | | NWSE | 41 | SWSE | 41 | | SESE | 41 | | |
| | 10 | | SWNE | 40 | | | | | | | | | | |
| | | | SWNW | 21 | | | | | | | | | | |
| | | | NESW | 40 | | NWSW | 40 | SWSW | 40 | | SESW | 40 | | |
| | | | NWSE | 40 | | SWSE | 40 | SESE | 40 | | | | | |
| | 15 | | NENE | 40 | | NWNE | 40 | SWNE | 40 | | | | | |
| | | | NENW | 40 | | NWNW | 40 | SWNW | 40 | | SENE | 40 | | |
| | | | NWSE | 40 | | SWSE | 37 | | | | | | | |
| | 16 | | NENE | 41 | | NWNE | 40 | SWNE | 40 | | SENE | 41 | | |
| | | | NENW | 40 | | NWNW | 39 | SWNW | 40 | | SENE | 40 | | |
| | | | NESW | 41 | | NWSW | 41 | SWSW | 38 | | SESW | 38 | | |
| | | | NESE | 41 | | NWSE | 41 | SWSE | 38 | | SESE | 38 | | |
| | 17 | | NESE | 41 | | NWSE | 40 | SWSE | 37 | | SESE | 38 | | |
| | 20 | | NENE | 40 | | NWNE | 20 | | | | | | | |
| | 21 | | NENW | 40 | | NWNW | 40 | SENE | 41 | | | | | |
| | | | NESW | 40 | | | | | | | | | | |

Total Acres: 3437

Conditions of Approval:

1.

X27

This right is limited to the irrigation of 721.7 acres within the authorized place of use in a single irrigation season.
2.

X35

Rights 37-2581, 37-2599, 37-2604, 37-2616, and 37-7758 when combined shall not exceed a total annual maximum diversion volume of 2526 af at the field headgate and the irrigation of 721.7 acres.
3.

Rights 37-2581, 37-2599, 37-2604, 37-2616 and 37-7758 diverted from ground water are used as the sole source of water for irrigation of a specific 721.7 acres within the 3437.0 acre place of use authorized by these rights in a single irrigation season. Before changing the 721.7 acres to be irrigated within the 3437.0 acre place of use, the right holder shall submit a new land list and representative electronic shape file or map to the Department prior to the irrigation season in which the change will occur. Note that the 721.7 acres is a subset of the 2119.9 acre total seasonal acre limit for the rights included in transfer 80114.
4.

X35

Rights 37-2502, 37-2568, 37-2581, 37-2599, 37-2604, 37-2616, 37-7758, 37-20635, 37-20637 and 37-20639 when combined shall not exceed a total diversion rate of 34.59 cfs, a total annual maximum diversion volume of 6709.5 af at the field headgate, and the irrigation of 2028.7 acres.
5.

X35

Rights 37-804, 37-2502, 37-2568, 37-2581, 37-2599, 37-2604, 37-2616, 37-7758, 37-20635, 37-20637, and 37-20639 when combined shall not exceed a total diversion rate of 36.41 cfs, a total annual maximum diversion volume of 7028.7 af at the field headgate, and the irrigation of 2119.9 acres.
6.

X35

Rights 37-115F, 37-501B, 37-501C, 37-577K, 37-590B, 37-597B, 37-2502, 37-2568, 37-2581, 37-2599, 37-2604, 37-2616, 37-7758, 37-20635, 37-20637, 37-20639, 37-20641, 37-20643, 37-20645, 37-20647, 37-20649, and 37-20651 when combined shall not exceed a total diversion rate of 53.88 cfs and the irrigation of 2028.7 acres.
7.

X35

Rights 37-115F, 37-501B, 37-501C, 37-577K, 37-590B, 37-597B, 37-804, 37-2502, 37-2568, 37-2581, 37-2599, 37-2604, 37-2616, 37-7758, 37-11830, 37-20635, 37-20637, 37-20639, 37-20641, 37-20643, 37-20645, 37-20647, 37-20649, and 37-20651 when combined shall not exceed a total diversion rate of 55.70 cfs and the irrigation of 2119.9 acres.
8.

206

Rights 37-115F, 37-501B, 37-501C, 37-577K, 37-590B, 37-597B, 37-804, 37-2502, 37-2568, 37-2581, 37-2599, 37-2604, 37-2616, 37-7758, 37-11830, 37-20635, 37-20637, 37-20639, 37-20641, 37-20643, 37-20645, 37-20647, 37-20649, and 37-20651 are limited to the irrigation of a specific 2119.9 acres within the 3437.0 acre place of use authorized by these rights in a single irrigation season. The specific 2119.9 acres to be irrigated by the right holder are shown in the electronic shape file associated with this right in the geographic information system component of the water rights database maintained by the department. Before changing the 2119.9 acres to be irrigated within the 3437.0 acre place of use, the right holder shall submit a new land list and representative electronic shape file or map to the Department prior to the irrigation season in which the change will occur.
9.

R05

Use of water under this right will be regulated by a watermaster with responsibility for the distribution of water among appropriators within a water district. At the time of this approval, this water right is within State Water District No.37.
10.

R43

The right holder shall maintain a measuring device and lockable controlling works of a type approved by the Department in a manner that will provide the watermaster suitable control of the diversion.
11.

R63

This right when combined with all other rights shall provide no more than 0.02 cfs per acre nor more than 3.5 afa per acre at the field headgate for irrigation of the place of use.
12.

T07

The right holder shall accomplish the change authorized by this transfer within one year of the date of this approval.
13.

T08

Failure of the right holder to comply with the conditions of this transfer is cause for the Director to rescind approval of the transfer.

14.

T19

Pursuant to Section 42-1412(6), Idaho Code, this water right is subject to such general provisions necessary for the definition of the rights or for the efficient administration of water rights as may be determined by the Snake River Basin Adjudication court at a point in time no later than the entry of the final unified decree.

Dates:

Licensed Date:

Decreed Date: 06/01/2010

Permit Proof Due Date:

Permit Proof Made Date:

Permit Approved Date:

Permit Moratorium Expiration Date:

Enlargement Use Priority Date:

Enlargement Statute Priority Date:

Water Supply Bank Enrollment Date Accepted:

Water Supply Bank Enrollment Date Removed:

Application Received Date:

Protest Deadline Date:

Number of Protests: 0

Other Information:

State or Federal: S

Owner Name Connector:

Water District Number: 37

Generic Max Rate per Acre:

Generic Max Volume per Acre:

Combined Acres Limit: 721.7

Combined Volume Limit: 2526

Combined Rate Limit:

Civil Case Number:

Old Case Number:

Decree Plaintiff:

Decree Defendant:

Swan Falls Trust or Nontrust:

Swan Falls Dismissed:

DLE Act Number:

Cary Act Number:

Mitigation Plan: False

Water Supply Bank:

Lessor Name(s): THOMAS M O GARA FAMILY TRUST

Lease Status: Active

Lease Amount: 25

Rental Availability: None

Date Received: 6/3/2013

Lease Begin Date: 4/30/2013

Expiration Date: 12/31/2017



IDWR offices are open to the public and following the CDC guidelines for wearing masks and observing social distancing. For in-person visits, we encourage you to call ahead for an appointment.

[Home](#) / [Water Rights](#) / [Research](#) / [Search Water Rights](#)

WATER RIGHT REPORT

6/17/2021
IDAHO DEPARTMENT OF WATER RESOURCES
Water Right Report
WATER RIGHT NO. 37-2615

| Owner Type | Name and Address |
|----------------|---|
| Current Owner | BASHAW FAMILY TRUST |
| Current Owner | THE BRETT & PATRICIA BASHAW FAMILY TRUST C/O GERALD BASHAW PO BOX 767 PICABO, ID 83348 2087268414 |
| Trustee | GERALD B BASHAW PO BOX 767 PICABO, ID 83348-0767 2087204825 |
| Original Owner | CLYDE L MOLYNEUX 10575 HWY 75 BELLEVUE, ID 83313 2087884060 |
| Original Owner | WILLIS CASTLE RT 1 BOX 440 BELLEVUE, ID 83313 2087882747 |
| Original Owner | LEE J AMARAL PO BOX 1563 EAGLE, ID 83616 2088500001 |
| Original Owner | LEE J AMARAL TRUST C/O LEE J AMARAL TRUSTEE PO BOX 687 PICABO, ID 83348 2087882747 |

Priority Date: 05/28/1959
Basis: Decreed
Status: Active

| Source | Tributary |
|--------------|-----------|
| GROUND WATER | |

| Beneficial Use | From | To | Diversion Rate | Volume |
|-----------------|-------|-------|----------------|-----------|
| IRRIGATION | 04/15 | 10/31 | 1.8 CFS | 219.8 AFA |
| Total Diversion | | | 1.8 CFS | 219.8 AFA |

Location of Point(s) of Diversion:

| | | | | | |
|-----------------|--------|---------|--------------|-----------|---------------|
| GROUND WATER | SWSWSW | Sec. 16 | Township 01S | Range 20E | BLAINE County |
| GROUND WATER | NESENW | Sec. 17 | Township 01S | Range 20E | BLAINE County |
| GROUND WATER | SENESE | Sec. 17 | Township 01S | Range 20E | BLAINE County |
| GROUND WATER | SESWSW | Sec. 17 | Township 01S | Range 20E | BLAINE County |
| GROUND WATER | NWNENE | Sec. 20 | Township 01S | Range 20E | BLAINE County |
| IRRIGATION Use: | | | | | |

Acre Limit: 62.8

Place(s) of use:

Place of Use Legal Description: IRRIGATION BLAINE County

| Township | Range | Section | Lot | Tract | Acres | Lot | Tract | Acres | Lot | Tract | Acres | Lot | Tract | Acres |
|----------|-------|---------|-----|-------|-------|-----|-------|-------|-----|-------|-------|-----|-------|-------|
| 01S | 20E | 16 | | SWSW | 18.9 | | | | | | | | | |
| | | 17 | | NENE | 1 | | NWNE | 35.3 | | SWNE | 39.6 | | SENE | 6.7 |
| | | | | NENW | 40.2 | | NWNW | 40.1 | | SWNW | 40.1 | | SENW | 40.3 |
| | | | | NESW | 40.1 | | NWSW | 40 | | SWSW | 38.7 | | SESW | 38.8 |
| | | | | NESE | 10.6 | | NWSE | 39.7 | | SWSE | 35.4 | | SESE | 29.5 |
| | | 18 | | NENE | 41 | | NWNE | 41 | | SWNE | 40.8 | | SENE | 40.9 |
| | | | | NESE | 40.7 | | SESE | 38.9 | | | | | | |
| | | 20 | | NENE | 26.9 | | SENE | 3.7 | | | | | | |
| | | 21 | | NWNW | 27.4 | | SWNW | 4.8 | | | | | | |
| | | | | | | | | | | | | | | |
| | | | | | | | | | | | | | | |
| | | | | | | | | | | | | | | |

Total Acres: 841.1

Conditions of Approval:

1.

This right in combination with all other right for irrigation of the lands above shall provide no more than 0.02 cfs per acre nor more than 3.5 afa per acre, measured at the field, when water is applied via pump and pressurized irrigation system.
2.

X35

Rights 37-95G, 37-426E, 37-632G, 37-706E and 37-2615 when combined shall not exceed the irrigation of 62.8 acres within the authorized place of use.
3.

X35

Rights 37-2566A, 37-2594A, 37-2612A, 37-2615, 37-7239A, 37-22559, 37-22561, 37-22563 and 37-22565 when combined shall not exceed a total annual maximum diversion volume of 2155.3 af at the field headgate.
4.

206

Water rights 37-95G, 37-137C, 37-22549, 37-138C, 37-22551, 37-207C, 37-22553, 37-426E, 37-448D, 37-22555, 37-632G, 37-706E, 37-1082E, 37-22557, 37-2566A, 37-22559, 37-2594A, 37-22561, 37-2612A, 37-22563, 37-2615, 37-7239A and 37-22565 when used in combination are limited to the irrigation of a specific 615.8 acres within the 841.1 acre place of use authorized by these rights in a single irrigation season. The specific 615.8 acres to be irrigated by the right holder shall be identified prior to use by submittal of a land list and a representative electronic shape file or by submittal of a land list and a map sufficiently detailed to allow creation of an electronic shape file to be associated with this right in the geographic information system component of the water rights database maintained by the department. Before changing the 615.8 acres to be irrigated within the 841.1 acre place of use, the right holder shall submit a new land list and representative electronic shape file or map to the department prior to the irrigation season in which the change will occur.
5.

F06

The following rights are diverted through point(s) of diversion described above: 37-2566A, 37-2566B(37-22559), 37-2594A, 37-2594B(37-22561), 37-2612A, 37-2612B(37-22563), 37-2615, 37-7239A and 37-7239B(37-22565).
6.

01M

After specific notification by the Department, the right holder shall install a suitable measuring device or shall enter into an agreement with the Department to use power records to determine the amount of water diverted and shall annually report the information to the Department.
7.

T07

The right holder shall accomplish the change authorized by this transfer within one year of the date of this approval.
8.

T08

Failure of the right holder to comply with the conditions of this transfer is cause for the Director to rescind approval of the transfer.
9.

T19

Pursuant to Section 42-1412(6), Idaho Code, this water right is subject to such general provisions necessary for the definition of the rights or for the efficient administration of water rights as may be determined by the Snake River Basin Adjudication court at a point in time no later than the entry of the final unified decree.

Dates:

Licensed Date:

Decreed Date: 06/29/2010

Permit Proof Due Date:

Permit Proof Made Date:

Permit Approved Date:

Permit Moratorium Expiration Date:

Enlargement Use Priority Date:

Enlargement Statute Priority Date:

Water Supply Bank Enrollment Date Accepted:

Water Supply Bank Enrollment Date Removed:

Application Received Date:

Protest Deadline Date:

Number of Protests: 0

Other Information:

State or Federal: S

Owner Name Connector:

Water District Number: 37

Generic Max Rate per Acre:

Generic Max Volume per Acre:

Civil Case Number:

Old Case Number:

Decree Plaintiff:

Decree Defendant:

Swan Falls Trust or Nontrust:

Swan Falls Dismissed:

DLE Act Number:

Cary Act Number:

Mitigation Plan: False



IDWR offices are open to the public and following the CDC guidelines for wearing masks and observing social distancing. For in-person visits, we encourage you to call ahead for an appointment.

[Home](#) / [Water Rights](#) / [Research](#) / [Search Water Rights](#)

WATER RIGHT REPORT

6/18/2021
IDAHO DEPARTMENT OF WATER RESOURCES
Water Right Report
WATER RIGHT NO. 37-2616

| Owner Type | Name and Address |
|-------------------|---|
| Current Owner | THOMAS M O GARA FAMILY TRUST C/O BRIAN BARSOTTI PO BOX 370 KETCHUM, ID 83340 2087263030 |
| Attorney | PAUL L ARRINGTON BARKER ROSHOLT & SIMPSON LLP 163 2ND AVE W PO BOX 63 TWIN FALLS, ID 83303-0063 2087330700 |
| Trustee | THOMAS O GARA PO BOX 2930 HAILEY, ID 83333 |
| Original Owner | CHEMS PO BOX 237 GOODING, ID 83330 2089344337 |
| Security Interest | D L EVANS BANK PO BOX 87 TWIN FALLS, ID 83303-0087 2087369300 |

Priority Date: 06/03/1959
Basis: Decreed
Status: Active
Water Supply Bank Status: Active

| Source | Tributary |
|--------------|-----------|
| GROUND WATER | |

| Beneficial Use | From | To | Diversion Rate | Volume |
|-----------------|-------|-------|----------------|------------|
| IRRIGATION | 04/15 | 10/31 | 2.98 CFS | 1180.1 AFA |
| Total Diversion | | | 2.98 CFS | 1180.1 AFA |

Location of Point(s) of Diversion:

| | | | | | |
|--------------|-------------|---------|--------------|-----------|---------------|
| GROUND WATER | NWSWNW Lt 4 | Sec. 04 | Township 01S | Range 19E | BLAINE County |
| GROUND WATER | NWNWSW | Sec. 04 | Township 01S | Range 19E | BLAINE County |
| GROUND WATER | SWSWNW | Sec. 16 | Township 01S | Range 19E | BLAINE County |

IRRIGATION Use:
Acre Limit: 721.7
Place(s) of use:
Place of Use Legal Description: IRRIGATION BLAINE County

| Township | Range | Section | Lot | Tract | Acres | Lot | Tract | Acres | Lot | Tract | Acres | Lot | Tract | Acres |
|----------|-------|---------|-----|-------|-------|-----|-------|-------|-----|-------|-------|-----|-------|-------|
| 01S | 19E | 3 | 2 | SWNE | 6 | | | | | | | | | |
| | | | 4 | SWNW | 16 | | SENW | 15 | | | | | | |
| | | | | NESW | 40 | | NWSW | 40 | | | | | | |

| | | | | | | | | | | | | | | |
|--|----|---|------|----|---|------|----|------|----|--|------|----|--|--|
| | | | NWSE | 31 | | | | | | | | | | |
| | 4 | 2 | SWNE | 17 | 1 | SENE | 16 | | | | | | | |
| | | 4 | SWNW | 18 | 3 | SENW | 18 | | | | | | | |
| | | | NESW | 40 | | NWSW | 40 | SWSW | 40 | | SESW | 40 | | |
| | | | NESE | 40 | | NWSE | 40 | SWSE | 40 | | SESE | 40 | | |
| | 5 | 2 | SWNE | 19 | 1 | SENE | 19 | | | | | | | |
| | | | NESE | 41 | | NWSE | 41 | SWSE | 41 | | SESE | 41 | | |
| | 8 | | NENE | 39 | | NWNE | 39 | | | | | | | |
| | | | NESW | 40 | | NWSW | 40 | SWSW | 40 | | SESW | 40 | | |
| | | | NWSE | 40 | | SWSE | 40 | SESE | 20 | | | | | |
| | 9 | | NENE | 40 | | NWNE | 40 | SWNE | 40 | | SENE | 40 | | |
| | | | NENW | 40 | | NWNW | 40 | SWNW | 40 | | SENW | 40 | | |
| | | | NESW | 41 | | NWSW | 41 | SWSW | 41 | | SESW | 41 | | |
| | | | NESE | 41 | | NWSE | 41 | SWSE | 41 | | SESE | 41 | | |
| | 10 | | SWNE | 40 | | | | | | | | | | |
| | | | SWNW | 21 | | | | | | | | | | |
| | | | NESW | 40 | | NWSW | 40 | SWSW | 40 | | SESW | 40 | | |
| | | | NWSE | 40 | | SWSE | 40 | SESE | 40 | | | | | |
| | 15 | | NENE | 40 | | NWNE | 40 | SWNE | 40 | | | | | |
| | | | NENW | 40 | | NWNW | 40 | SWNW | 40 | | SENW | 40 | | |
| | | | NWSE | 40 | | SWSE | 37 | | | | | | | |
| | 16 | | NENE | 41 | | NWNE | 40 | SWNE | 40 | | SENE | 41 | | |
| | | | NENW | 40 | | NWNW | 39 | SWNW | 40 | | SENW | 40 | | |
| | | | NESW | 41 | | NWSW | 41 | SWSW | 38 | | SESW | 38 | | |
| | | | NESE | 41 | | NWSE | 41 | SWSE | 38 | | SESE | 38 | | |
| | 17 | | NESE | 41 | | NWSE | 40 | SWSE | 37 | | SESE | 38 | | |
| | 20 | | NENE | 40 | | NWNE | 20 | | | | | | | |
| | 21 | | NENW | 40 | | NWNW | 40 | SENW | 41 | | | | | |
| | | | NESW | 40 | | | | | | | | | | |

Total Acres: 3437

Conditions of Approval:

1.

X27

This right is limited to the irrigation of 721.7 acres within the authorized place of use in a single irrigation season.
2.

X35

Rights 37-2581, 37-2599, 37-2604, 37-2616, and 37-7758 when combined shall not exceed a total annual maximum diversion volume of 2526 af at the field headgate and the irrigation of 721.7 acres.
3.

Rights 37-2581, 37-2599, 37-2604, 37-2616 and 37-7758 diverted from ground water are used as the sole source of water for irrigation of a specific 721.7 acres within the 3437.0 acre place of use authorized by these rights in a single irrigation season. Before changing the 721.7 acres to be irrigated within the 3437.0 acre place of use, the right holder shall submit a new land list and representative electronic shape file or map to the Department prior to the irrigation season in which the change will occur. Note that the 721.7 acres is a subset of the 2119.9 acre total seasonal acre limit for the rights included in transfer 80114.
4.

X35

Rights 37-2502, 37-2568, 37-2581, 37-2599, 37-2604, 37-2616, 37-7758, 37-20635, 37-20637 and 37-20639 when combined shall not exceed a total diversion rate of 34.59 cfs, a total annual maximum diversion volume of 6709.5 af at the field headgate, and the irrigation of 2028.7 acres.
5.

X35

Rights 37-804, 37-2502, 37-2568, 37-2581, 37-2599, 37-2604, 37-2616, 37-7758, 37-20635, 37-20637, and 37-20639 when combined shall not exceed a total diversion rate of 36.41 cfs, a total annual maximum diversion volume of 7028.7 af at the field headgate, and the irrigation of 2119.9 acres.
6.

X35

Rights 37-115F, 37-501B, 37-501C, 37-577K, 37-590B, 37-597B, 37-2502, 37-2568, 37-2581, 37-2599, 37-2604, 37-2616, 37-7758, 37-20635, 37-20637, 37-20639, 37-20641, 37-20643, 37-20645, 37-20647, 37-20649, and 37-20651 when combined shall not exceed a total diversion rate of 53.88 cfs and the irrigation of 2028.7 acres.
7.

X35

Rights 37-115F, 37-501B, 37-501C, 37-577K, 37-590B, 37-597B, 37-804, 37-2502, 37-2568, 37-2581, 37-2599, 37-2604, 37-2616, 37-7758, 37-11830, 37-20635, 37-20637, 37-20639, 37-20641, 37-20643, 37-20645, 37-20647, 37-20649, and 37-20651 when combined shall not exceed a total diversion rate of 55.70 cfs and the irrigation of 2119.9 acres.
8.

206

Rights 37-115F, 37-501B, 37-501C, 37-577K, 37-590B, 37-597B, 37-804, 37-2502, 37-2568, 37-2581, 37-2599, 37-2604, 37-2616, 37-7758, 37-11830, 37-20635, 37-20637, 37-20639, 37-20641, 37-20643, 37-20645, 37-20647, 37-20649, and 37-20651 are limited to the irrigation of a specific 2119.9 acres within the 3437.0 acre place of use authorized by these rights in a single irrigation season. The specific 2119.9 acres to be irrigated by the right holder are shown in the electronic shape file associated with this right in the geographic information system component of the water rights database maintained by the department. Before changing the 2119.9 acres to be irrigated within the 3437.0 acre place of use, the right holder shall submit a new land list and representative electronic shape file or map to the Department prior to the irrigation season in which the change will occur.
9.

R05

Use of water under this right will be regulated by a watermaster with responsibility for the distribution of water among appropriators within a water district. At the time of this approval, this water right is within State Water District No.37.
10.

R43

The right holder shall maintain a measuring device and lockable controlling works of a type approved by the Department in a manner that will provide the watermaster suitable control of the diversion.
11.

R63

This right when combined with all other rights shall provide no more than 0.02 cfs per acre nor more than 3.5 afa per acre at the field headgate for irrigation of the place of use.
12.

T07

The right holder shall accomplish the change authorized by this transfer within one year of the date of this approval.
13.

T08

Failure of the right holder to comply with the conditions of this transfer is cause for the Director to rescind approval of the transfer.

14.

T19

Pursuant to Section 42-1412(6), Idaho Code, this water right is subject to such general provisions necessary for the definition of the rights or for the efficient administration of water rights as may be determined by the Snake River Basin Adjudication court at a point in time no later than the entry of the final unified decree.

Dates:

Licensed Date:

Decreed Date: 06/01/2010

Permit Proof Due Date:

Permit Proof Made Date:

Permit Approved Date:

Permit Moratorium Expiration Date:

Enlargement Use Priority Date:

Enlargement Statute Priority Date:

Water Supply Bank Enrollment Date Accepted:

Water Supply Bank Enrollment Date Removed:

Application Received Date:

Protest Deadline Date:

Number of Protests: 0

Other Information:

State or Federal: S

Owner Name Connector:

Water District Number: 37

Generic Max Rate per Acre:

Generic Max Volume per Acre:

Combined Acres Limit: 721.7

Combined Volume Limit: 2526

Combined Rate Limit:

Civil Case Number:

Old Case Number:

Decree Plaintiff:

Decree Defendant:

Swan Falls Trust or Nontrust:

Swan Falls Dismissed:

DLE Act Number:

Cary Act Number:

Mitigation Plan: False

Water Supply Bank:

Lessor Name(s): THOMAS M O GARA FAMILY TRUST

Lease Status: Active

Lease Amount: 29

Rental Availability: None

Date Received: 6/3/2013

Lease Begin Date: 4/30/2013

Expiration Date: 12/31/2017



IDWR offices are open to the public and following the CDC guidelines for wearing masks and observing social distancing. For in-person visits, we encourage you to call ahead for an appointment.

[Home](#) / [Water Rights](#) / [Research](#) / [Search Water Rights](#)

WATER RIGHT REPORT

6/18/2021
IDAHO DEPARTMENT OF WATER RESOURCES
Water Right Report
WATER RIGHT NO. 37-7758

| Owner Type | Name and Address |
|-------------------|---|
| Current Owner | THOMAS M O GARA FAMILY TRUST C/O BRIAN BARSOTTI PO BOX 370 KETCHUM, ID 83340 2087263030 |
| Attorney | PAUL L ARRINGTON BARKER ROSHOLT & SIMPSON LLP 163 2ND AVE W PO BOX 63 TWIN FALLS, ID 83303-0063 2087330700 |
| Trustee | THOMAS O GARA PO BOX 2930 HAILEY, ID 83333 |
| Original Owner | CHEMS PO BOX 237 GOODING, ID 83330 2089344337 |
| Security Interest | D L EVANS BANK PO BOX 87 TWIN FALLS, ID 83303-0087 2087369300 |

Priority Date: 02/06/1979
Basis: Decreed
Status: Active
Water Supply Bank Status: Active

| Source | Tributary |
|--------------|-----------|
| GROUND WATER | |

| Beneficial Use | From | To | Diversion Rate | Volume |
|-----------------|-------|-------|----------------|---------|
| IRRIGATION | 04/01 | 11/01 | 3.5 CFS | 525 AFA |
| Total Diversion | | | 3.5 CFS | 525 AFA |

Location of Point(s) of Diversion:

| | | | | | |
|--------------------------|-------------|---------|--------------|-----------|---------------|
| GROUND WATER | NWSWNW Lt 4 | Sec. 04 | Township 01S | Range 19E | BLAINE County |
| GROUND WATER | NWNWSW | Sec. 04 | Township 01S | Range 19E | BLAINE County |
| GROUND WATER Rediversion | SESENW | Sec. 16 | Township 01S | Range 19E | BLAINE County |
| GROUND WATER | SWNESW | Sec. 16 | Township 01S | Range 19E | BLAINE County |
| GROUND WATER Injection | NESWSW | Sec. 16 | Township 01S | Range 19E | BLAINE County |
| GROUND WATER Rediversion | NWSESE | Sec. 16 | Township 01S | Range 19E | BLAINE County |

IRRIGATION Use:
Acre Limit: 175
Place(s) of use:
Place of Use Legal Description: IRRIGATION BLAINE County

| Township | Range | Section | Lot | Tract | Acres | Lot | Tract | Acres | Lot | Tract | Acres | Lot | Tract | Acres |
|----------|-------|---------|-----|-------|-------|-----|-------|-------|-----|-------|-------|-----|-------|-------|
|----------|-------|---------|-----|-------|-------|-----|-------|-------|-----|-------|-------|-----|-------|-------|

| | | |
|-----|-----|--|
| 12. | R63 | This right when combined with all other rights shall provide no more than 0.02 cfs per acre nor more than 3.5 afa per acre at the field headgate for irrigation of the place of use. |
| 13. | T07 | The right holder shall accomplish the change authorized by this transfer within one year of the date of this approval. |
| 14. | T08 | Failure of the right holder to comply with the conditions of this transfer is cause for the Director to rescind approval of the transfer. |
| 15. | T19 | Pursuant to Section 42-1412(6), Idaho Code, this water right is subject to such general provisions necessary for the definition of the rights or for the efficient administration of water rights as may be determined by the Snake River Basin Adjudication court at a point in time no later than the entry of the final unified decree. |

Dates:

Licensed Date:

Decreed Date: 06/01/2010

Permit Proof Due Date: 4/1/1980

Permit Proof Made Date: 1/1/1900

Permit Approved Date: 3/22/1979

Permit Moratorium Expiration Date:

Enlargement Use Priority Date:

Enlargement Statute Priority Date:

Water Supply Bank Enrollment Date Accepted:

Water Supply Bank Enrollment Date Removed:

Application Received Date:

Protest Deadline Date:

Number of Protests: 0

Other Information:

State or Federal: S

Owner Name Connector:

Water District Number: 37

Generic Max Rate per Acre:

Generic Max Volume per Acre:

Combined Acres Limit: 721.7

Combined Volume Limit: 2526

Combined Rate Limit:

Civil Case Number:

Old Case Number:

Decree Plaintiff:

Decree Defendant:

Swan Falls Trust or Nontrust:

Swan Falls Dismissed:

DLE Act Number:

Cary Act Number:

Mitigation Plan: False

Water Supply Bank:

Lessor Name(s): THOMAS M O GARA FAMILY TRUST

Lease Status: Active

Lease Amount: 13

Rental Availability: None

Date Received: 6/3/2013

Lease Begin Date: 4/30/2013

Expiration Date: 12/31/2017

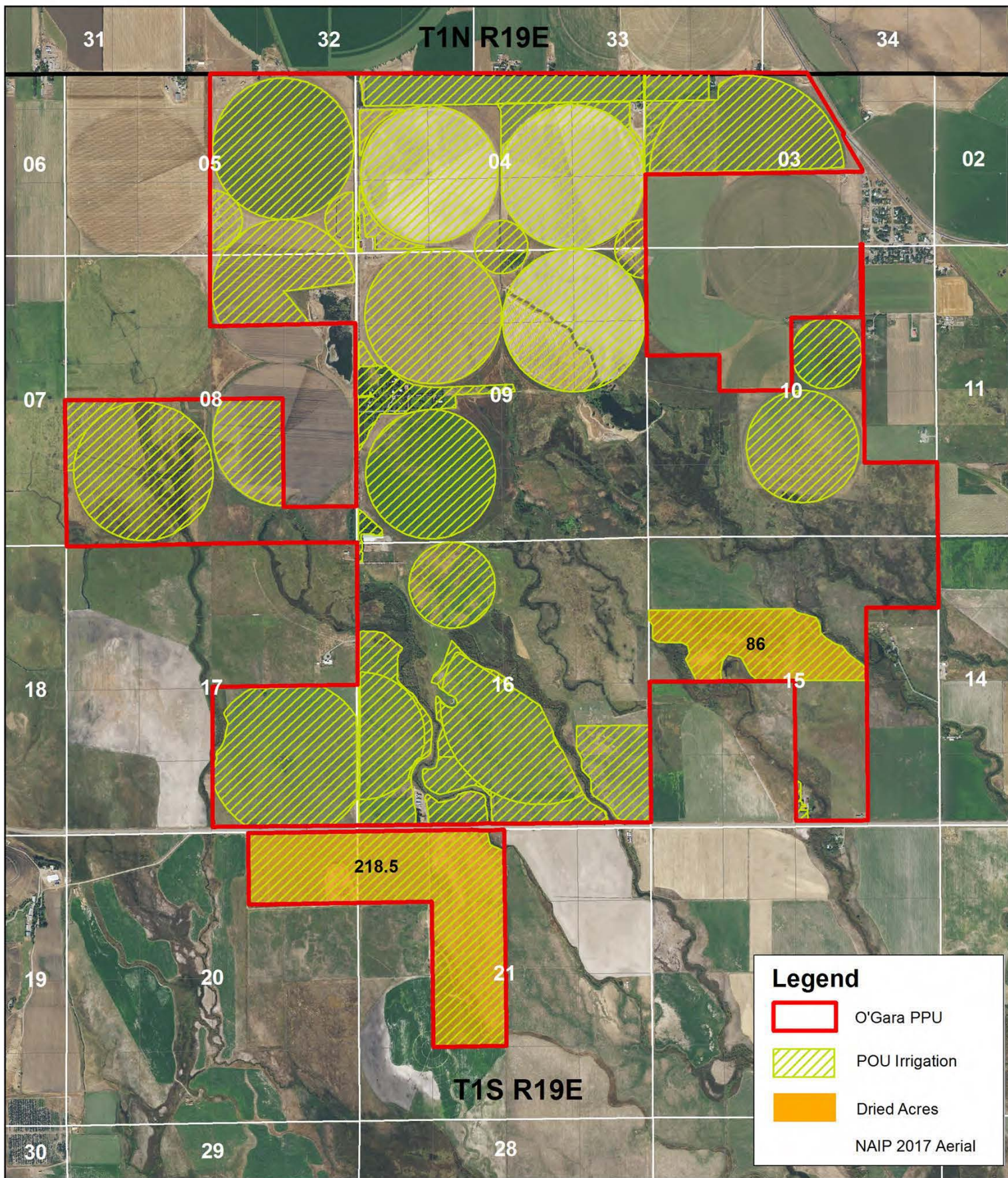

O'Gara - Silver Spring Ranch

2020 Proposed Water Bank - Dried Acres

Allowed Irrigation = 2,119.9 Acres

Dried Acres = 304.5 Acres

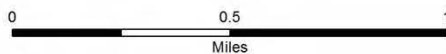

Legend

- O'Gara PPU
- POI Irrigation
- Dried Acres
- NAIP 2017 Aerial

Ecosystem Sciences, LLC

Science Design Planning

Disclaimers - This map (or data product) is for illustration purposes only. It is not intended to be used for description, conveyance, authoritative definition of legal boundary, or property title. This is not a survey product. Users are encouraged to examine the documentation or metadata associated with the data on which this map is based for information related to its accuracy, currentness, and limitations.



IDWR offices are open to the public and following the CDC guidelines for wearing masks and observing social distancing. For in-person visits, we encourage you to call ahead for an appointment.

[Home](#) / [Water Rights](#) / [Research](#) / [Search Water Rights](#)

WATER RIGHT REPORT

6/18/2021
IDAHO DEPARTMENT OF WATER RESOURCES
Water Right Report
WATER RIGHT NO. 37-2576

| Owner Type | Name and Address |
|---------------|---|
| Current Owner | JOHN F STEVENSON 36 HILLSIDE RANCH RD BELLEVUE, ID 83313-5147 2087884826 |

Priority Date: 07/13/1955
Basis: Decreed
Status: Active

| Source | Tributary |
|--------------|-----------|
| GROUND WATER | |

| Beneficial Use | From | To | Diversion Rate | Volume |
|-----------------|-------|-------|----------------|---------|
| IRRIGATION | 04/15 | 10/31 | 4.69 CFS | 840 AFA |
| Total Diversion | | | 4.69 CFS | 840 AFA |

Location of Point(s) of Diversion:

GROUND WATER|SWSENE|Sec. 18|Township 01S|Range 19E|BLAINE County
IRRIGATION Use:
Acre Limit: 240
Place(s) of use:
Place of Use Legal Description: IRRIGATION BLAINE County

| Township | Range | Section | Lot | Tract | Acres | Lot | Tract | Acres | Lot | Tract | Acres | Lot | Tract | Acres |
|----------|-------|---------|-----|-------|-------|-----|-------|-------|-----|-------|-------|-----|-------|-------|
| 01S | 19E | 19 | | NENE | 3 | | SENE | 28 | | | | | | |
| | | | | NESE | 25 | | SESE | 29 | | | | | | |
| | | 20 | | SWNW | 6 | | | | | | | | | |
| | | | | NWSW | 11 | | SWSW | 28 | | | | | | |
| | | 27 | | SWNW | 28 | | | | | | | | | |
| | | | | NWSW | 26 | | | | | | | | | |
| | | 28 | | SWNE | 15 | | SENE | 27 | | | | | | |
| | | | | NESE | 30 | | NWSE | 10 | | SESE | 22 | | | |
| | | 29 | | NWNW | 32 | | SWNW | 38 | | SENE | 5.7 | | | |
| | | | | NESW | 37 | | NWSW | 38 | | | | | | |
| | | | | NWSE | 18 | | | | | | | | | |
| | | 30 | | NENE | 34 | | SENE | 28.1 | | | | | | |
| | | 33 | | NENE | 2.3 | | | | | | | | | |

Total Acres: 521.1

Conditions of Approval:

1. C05

Right includes accomplished change in place of use pursuant to Section 42-1425, Idaho Code.
2. 065

The right holder shall make full beneficial use of all surface water rights available to the right holder for irrigation of the lands authorized to be irrigated under this right. The right holder shall limit the diversion of ground water under this right to those times when the surface water supply is not available or the surface water supply is not reasonably sufficient to irrigate the place of use authorized under this right.
3. E56

The rights listed below are limited to the irrigation of a combined total of 521.1 acres in a single irrigation season. Combined Right Nos.: 37-118, 37-2576, 37-2681, and 37-7644.

| | | |
|----|-----|--|
| 4. | K06 | This right is limited to the irrigation of 240 acres within the place of use described above in a single irrigation season. |
| 5. | 104 | If the surface water right appurtenant to the place of use is sold, transferred, leased or used on any other place of use, this right to divert ground water shall not be used without an approved transfer pursuant to Section 42-222, Idaho Code, or approval of the Department if a transfer is not required. |
| 6. | C18 | This partial decree is subject to such general provisions necessary for the definition of the rights or for the efficient administration of the water rights as may be ultimately determined by the Court at a point in time no later than the entry of a final unified decree. Section 42-1412(6), Idaho Code. |

Dates:

Licensed Date:

Decreed Date: 05/02/2011

Permit Proof Due Date:

Permit Proof Made Date:

Permit Approved Date:

Permit Moratorium Expiration Date:

Enlargement Use Priority Date:

Enlargement Statute Priority Date:

Water Supply Bank Enrollment Date Accepted:

Water Supply Bank Enrollment Date Removed:

Application Received Date:

Protest Deadline Date:

Number of Protests: 0

Other Information:

State or Federal: S

Owner Name Connector:

Water District Number: 37

Generic Max Rate per Acre:

Generic Max Volume per Acre:

Combined Acres Limit: 521.1

Combined Volume Limit:

Combined Rate Limit:

Civil Case Number:

Old Case Number:

Decree Plaintiff:

Decree Defendant:

Swan Falls Trust or Nontrust:

Swan Falls Dismissed:

DLE Act Number:

Cary Act Number:

Mitigation Plan: False



IDWR offices are open to the public and following the CDC guidelines for wearing masks and observing social distancing. For in-person visits, we encourage you to call ahead for an appointment.

[Home](#) / [Water Rights](#) / [Research](#) / [Search Water Rights](#)

WATER RIGHT REPORT

6/18/2021
IDAHO DEPARTMENT OF WATER RESOURCES
Water Right Report
WATER RIGHT NO. 37-2681

| Owner Type | Name and Address |
|---------------|---|
| Current Owner | JOHN F STEVENSON 36 HILLSIDE RANCH RD BELLEVUE, ID 83313-5147 2087884826 |

Priority Date: 12/08/1961
Basis: Decreed
Status: Active

| Source | Tributary |
|--------------|-----------|
| GROUND WATER | |

| Beneficial Use | From | To | Diversion Rate | Volume |
|-----------------|-------|-------|----------------|---------|
| IRRIGATION | 04/01 | 10/31 | 4.5 CFS | 693 AFA |
| Total Diversion | | | 4.5 CFS | 693 AFA |

Location of Point(s) of Diversion:

GROUND WATER|NWNENW|Sec. 20|Township 01S|Range 19E|BLAINE County
IRRIGATION Use:
Acre Limit: 231
Place(s) of use:
Place of Use Legal Description: IRRIGATION BLAINE County

| Township | Range | Section | Lot | Tract | Acres | Lot | Tract | Acres | Lot | Tract | Acres | Lot | Tract | Acres | | | | | | |
|----------|-------|---------|-----|-------|-------|-----|-------|-------|-----|-------|-------|-----|-------|-------|--|--|--|--|--|--|
| 01S | 19E | 19 | | NENE | 3 | | SENE | 28 | | | | | | | | | | | | |
| | | | | NESE | 25 | | SESE | 29 | | | | | | | | | | | | |
| | | 20 | | SWNW | 6 | | SWSW | 28 | | | | | | | | | | | | |
| | | | | NWSW | 11 | | | | | | | | | | | | | | | |
| | | 27 | | SWNW | 28 | | | | | | | | | | | | | | | |
| | | | | NWSW | 26 | | | | | | | | | | | | | | | |
| | | 28 | | SWNE | 15 | | SENE | 27 | | | | | | | | | | | | |
| | | | | NESE | 30 | | NWSE | 10 | | SESE | 22 | | | | | | | | | |
| | | 29 | | NWNW | 32 | | SWNW | 38 | | SENW | 5.7 | | | | | | | | | |
| | | | | NESW | 37 | | NWSW | 38 | | | | | | | | | | | | |
| | | | | NWSE | 18 | | SENE | 28.1 | | | | | | | | | | | | |
| | | 30 | | NENE | 34 | | | | | | | | | | | | | | | |
| | | 33 | | NENE | 2.3 | | | | | | | | | | | | | | | |

Total Acres: 521.1

Conditions of Approval:

- | | | |
|----|-----|--|
| 1. | E56 | The rights listed below are limited to the irrigation of a combined total of 521.1 acres in a single irrigation season. Combined Right Nos.: 37-118, 37-2576, 37-2681, and 37-7644. |
| 2. | K06 | This right is limited to the irrigation of 231 acres within the place of use described above in a single irrigation season. |
| 3. | C05 | Right includes accomplished change in place of use pursuant to Section 42-1425, Idaho Code. |
| 4. | 104 | If the surface water right appurtenant to the place of use is sold, transferred, leased or used on any other place of use, this right to divert ground water shall not be used without an approved transfer pursuant to Section 42-222, Idaho Code, or approval of the Department if a transfer is not required. |

| | | |
|----|-----|---|
| 5. | 065 | The right holder shall make full beneficial use of all surface water rights available to the right holder for irrigation of the lands authorized to be irrigated under this right. The right holder shall limit the diversion of ground water under this right to those times when the surface water supply is not available or the surface water supply is not reasonably sufficient to irrigate the place of use authorized under this right. |
| 6. | C18 | This partial decree is subject to such general provisions necessary for the definition of the rights or for the efficient administration of the water rights as may be ultimately determined by the Court at a point in time no later than the entry of a final unified decree. Section 42-1412(6), Idaho Code. |

Dates:

Licensed Date:
Decreed Date: 01/31/2012
Permit Proof Due Date:
Permit Proof Made Date:
Permit Approved Date:
Permit Moratorium Expiration Date:
Enlargement Use Priority Date:
Enlargement Statute Priority Date:
Water Supply Bank Enrollment Date Accepted:
Water Supply Bank Enrollment Date Removed:
Application Received Date:
Protest Deadline Date:
Number of Protests: 0

Other Information:

State or Federal: S
Owner Name Connector:
Water District Number: 37
Generic Max Rate per Acre:
Generic Max Volume per Acre:
Combined Acres Limit: 521.1
Combined Volume Limit:
Combined Rate Limit:
Civil Case Number:
Old Case Number:
Decree Plaintiff:
Decree Defendant:
Swan Falls Trust or Nontrust:
Swan Falls Dismissed:
DLE Act Number:
Cary Act Number:
Mitigation Plan: False



IDWR offices are open to the public and following the CDC guidelines for wearing masks and observing social distancing. For in-person visits, we encourage you to call ahead for an appointment.

[Home](#) / [Water Rights](#) / [Research](#) / [Search Water Rights](#)

WATER RIGHT REPORT

6/18/2021
IDAHO DEPARTMENT OF WATER RESOURCES
Water Right Report
WATER RIGHT NO. 37-7644

| Owner Type | Name and Address |
|---------------|---|
| Current Owner | JOHN F STEVENSON 36 HILLSIDE RANCH RD BELLEVUE, ID 83313-5147 2087884826 |

Priority Date: 08/20/1977
Basis: Decreed
Status: Active

| Source | Tributary |
|--------------|-----------|
| GROUND WATER | |

| Beneficial Use | From | To | Diversion Rate | Volume |
|-----------------|-------|-------|----------------|--------|
| IRRIGATION | 04/15 | 10/31 | 2.02 CFS | |
| Total Diversion | | | 2.02 CFS | |

Location of Point(s) of Diversion:

| | | | | | |
|--------------------------|--------|---------|--------------|-----------|---------------|
| GROUND WATER Injection | NWNWNE | Sec. 20 | Township 01S | Range 19E | BLAINE County |
| GROUND WATER | NWNWNE | Sec. 20 | Township 01S | Range 19E | BLAINE County |
| GROUND WATER Rediversion | SESENE | Sec. 28 | Township 01S | Range 19E | BLAINE County |

Place(s) of use:

Place of Use Legal Description: IRRIGATION BLAINE County

| Township | Range | Section | Lot | Tract | Acres | Lot | Tract | Acres | Lot | Tract | Acres | Lot | Tract | Acres |
|----------|-------|---------|-----|-------|-------|-----|-------|-------|-----|-------|-------|-----|-------|-------|
| 01S | 19E | 27 | | SWNW | 24 | | | | | | | | | |
| | | | | NWSW | 23 | | | | | | | | | |
| | | 28 | | SWNE | 14 | | SENE | 19 | | | | | | |
| | | | | NESE | 27 | | NWSE | 8.5 | | SESE | 22 | | | |
| | | 33 | | NENE | 2 | | | | | | | | | |

Total Acres: 139.5

Conditions of Approval:

- | | | |
|----|-----|---|
| 1. | 065 | The right holder shall make full beneficial use of all surface water rights available to the right holder for irrigation of the lands authorized to be irrigated under this right. The right holder shall limit the diversion of ground water under this right to those times when the surface water supply is not available or the surface water supply is not reasonably sufficient to irrigate the place of use authorized under this right. |
| 2. | R05 | Use of water under this right will be regulated by a watermaster with responsibility for the distribution of water among appropriators within a water district. At the time of this approval, this water right is within State Water District No. 37-M. |
| 3. | E56 | The rights listed below are limited to the irrigation of a combined total of 521.1 acres in a single irrigation season. Combined Right Nos.: 37-118, 37-2576, 37-2681 and 37-7644. |
| 4. | C18 | This partial decree is subject to such general provisions necessary for the definition of the rights or for the efficient administration of the water rights as may be ultimately determined by the Court at a point in time no later than the entry of a final unified decree. Section 42-1412(6), Idaho Code. |
| 5. | R43 | The right holder shall maintain measuring devices at the points of injection into and rediversion from Patton Creek and shall maintain lockable controlling works of a type approved by the Department in a manner that will provide the watermaster suitable control of the diversion. |
| 6. | X35 | Rights 37-7644, 37-2649A, 37-2649B and 37-7014 when combined shall not exceed a total diversion rate of 7.44 cfs. |

| | | |
|-----|-----|--|
| 7. | X36 | Rights 37-2649A, 37-2649B and 37-7014 are also diverted through the points of diversion described above. |
| 8. | 104 | If the surface water rights appurtenant to the place of use is sold, transferred, leased or used on any other place of use, this right to divert groundwater shall not be used without an approved transfer pursuant to Section 42-222, Idaho Code, or approval of the Department if a transfer is not required. |
| 9. | X56 | The portion of Right 37-7644 used for conveyance losses is 0.04 cfs. |
| 10. | X59 | Point of diversion is locally known as The Lucke Well. |
| 11. | WB7 | This right when combined with all other rights shall provide no more than 0.02 cfs per acre nor exceed a combined annual maximum diversion volume of 488.3 af at the field headgate for the lands above. |
| 12. | | Water diverted under this right is injected into Patton Creek then rediverted from Patton Creek to the place of use. The amount of water rediverted from Patton Creek under this right shall not exceed 98% of the amount of water injected into Patton Creek. |

Dates:

Licensed Date:

Decreed Date: 05/31/2011

Permit Proof Due Date: 1/1/1983

Permit Proof Made Date: 2/3/1983

Permit Approved Date: 1/29/1978

Permit Moratorium Expiration Date:

Enlargement Use Priority Date:

Enlargement Statute Priority Date:

Water Supply Bank Enrollment Date Accepted:

Water Supply Bank Enrollment Date Removed:

Application Received Date: 07/18/1977

Protest Deadline Date:

Number of Protests: 0

Other Information:

State or Federal: S

Owner Name Connector:

Water District Number: 37

Generic Max Rate per Acre:

Generic Max Volume per Acre:

Combined Acres Limit: 521.1

Combined Volume Limit:

Combined Rate Limit:

Civil Case Number:

Old Case Number:

Decree Plaintiff:

Decree Defendant:

Swan Falls Trust or Nontrust:

Swan Falls Dismissed:

DLE Act Number:

Cary Act Number:

Mitigation Plan: False





State of Idaho
Department of Water Resources

Water Right 37-2576

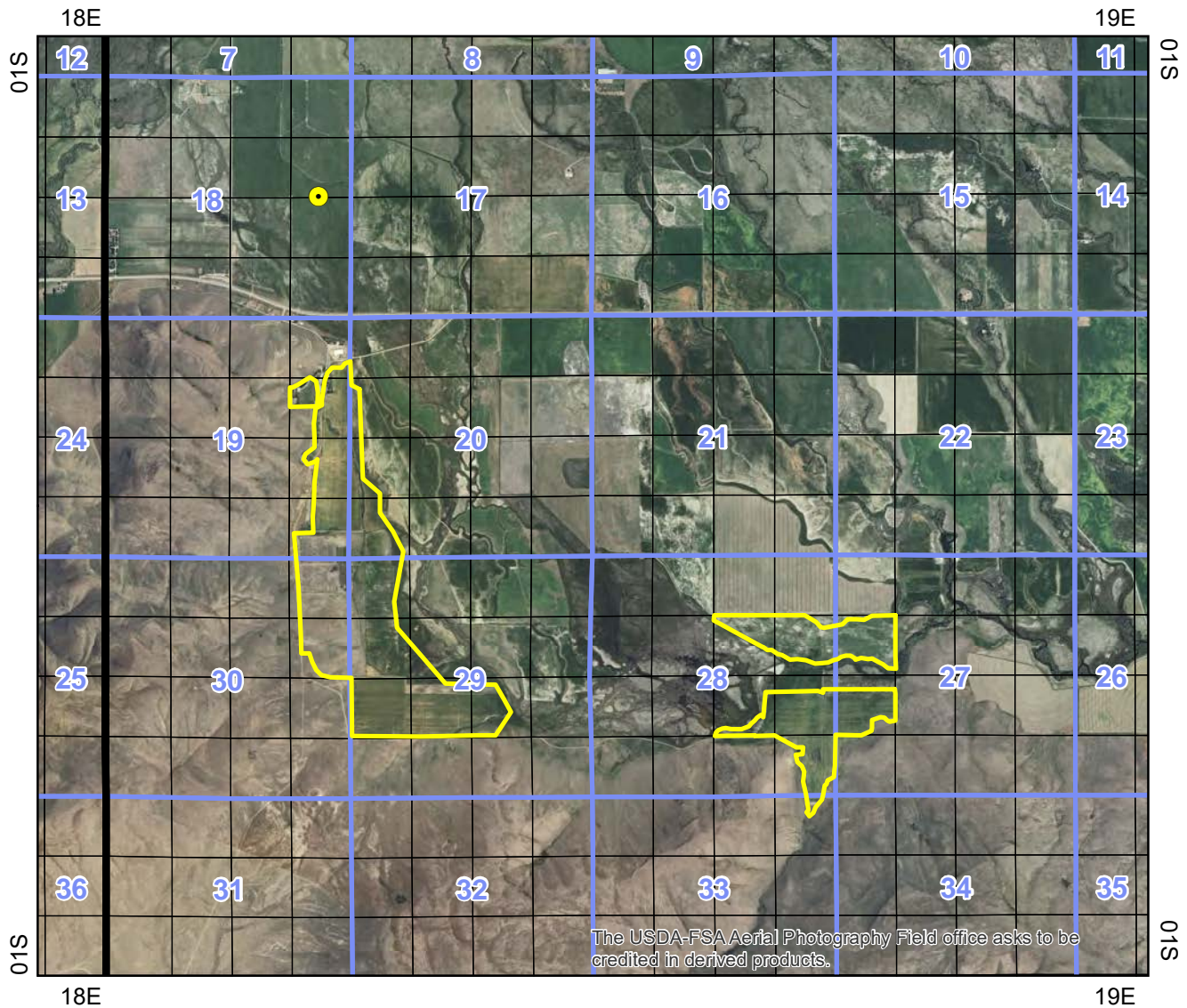
IRRIGATION

The map depicts the place of use for the water use listed above and point(s) of diversion of this right as currently derived from interpretations of the paper records and is used solely for illustrative purposes. Discrepancies between the computer representation and the permanent document file will be resolved in favor of the actual water right documents in the water right file.



-  Point of Diversion
-  Place Of Use Boundary
-  Townships
-  PLS Sections
-  Quarter Quarters

0 0.475 0.95 1.9 Miles



State of Idaho
Department of Water Resources

Water Right 37-2681

IRRIGATION

The map depicts the place of use for the water use listed above and point(s) of diversion of this right as currently derived from interpretations of the paper records and is used solely for illustrative purposes. Discrepancies between the computer representation and the permanent document file will be resolved in favor of the actual water right documents in the water right file.

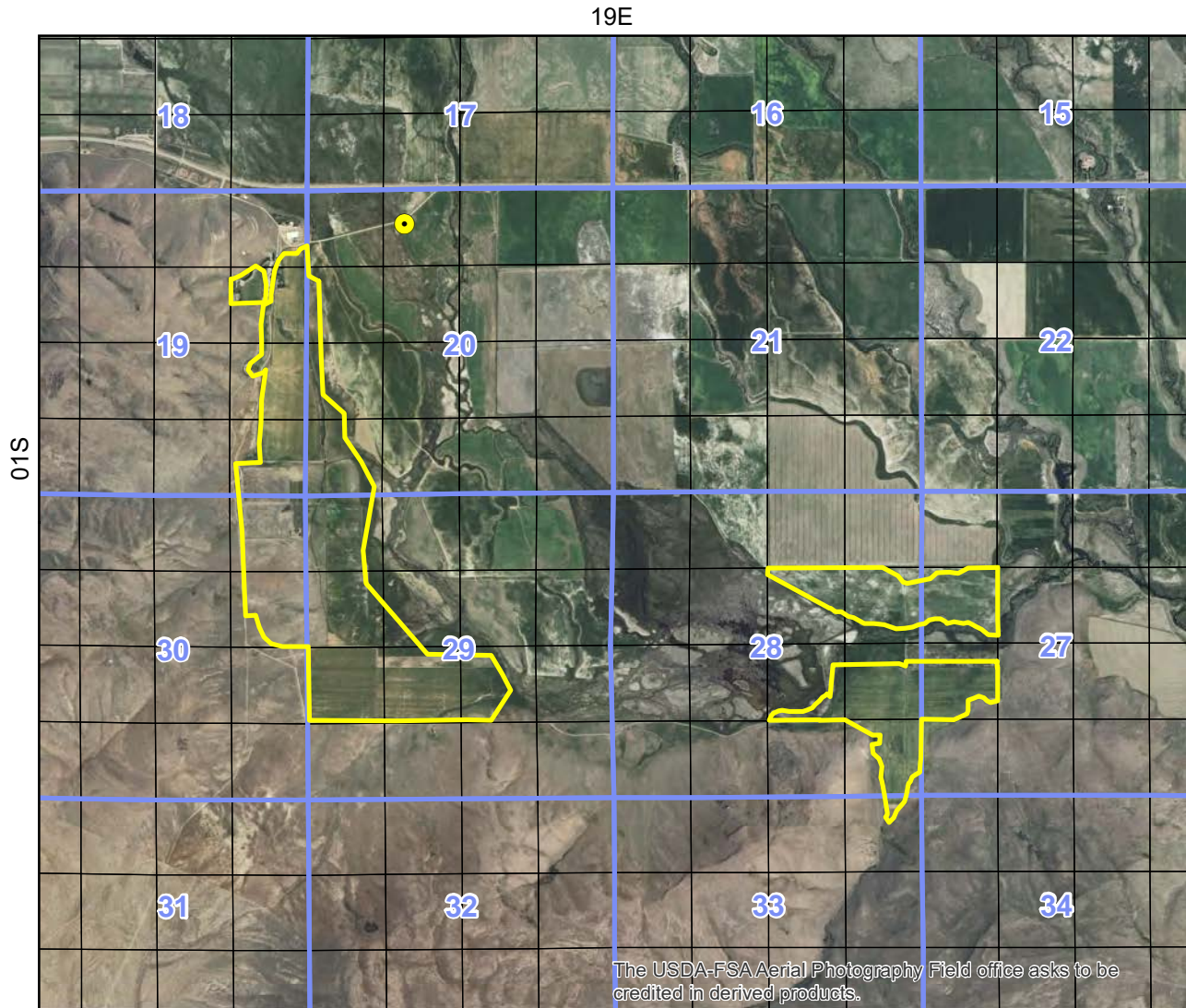

- Point of Diversion
- Place Of Use Boundary
- Townships
- PLS Sections
- Quarter Quarters

0 0.375 0.75 1.5 Miles



State of Idaho
Department of Water Resources

Water Right 37-7644

IRRIGATION

The map depicts the place of use for the water use listed above and point(s) of diversion of this right as currently derived from interpretations of the paper records and is used solely for illustrative purposes. Discrepancies between the computer representation and the permanent document file will be resolved in favor of the actual water right documents in the water right file.

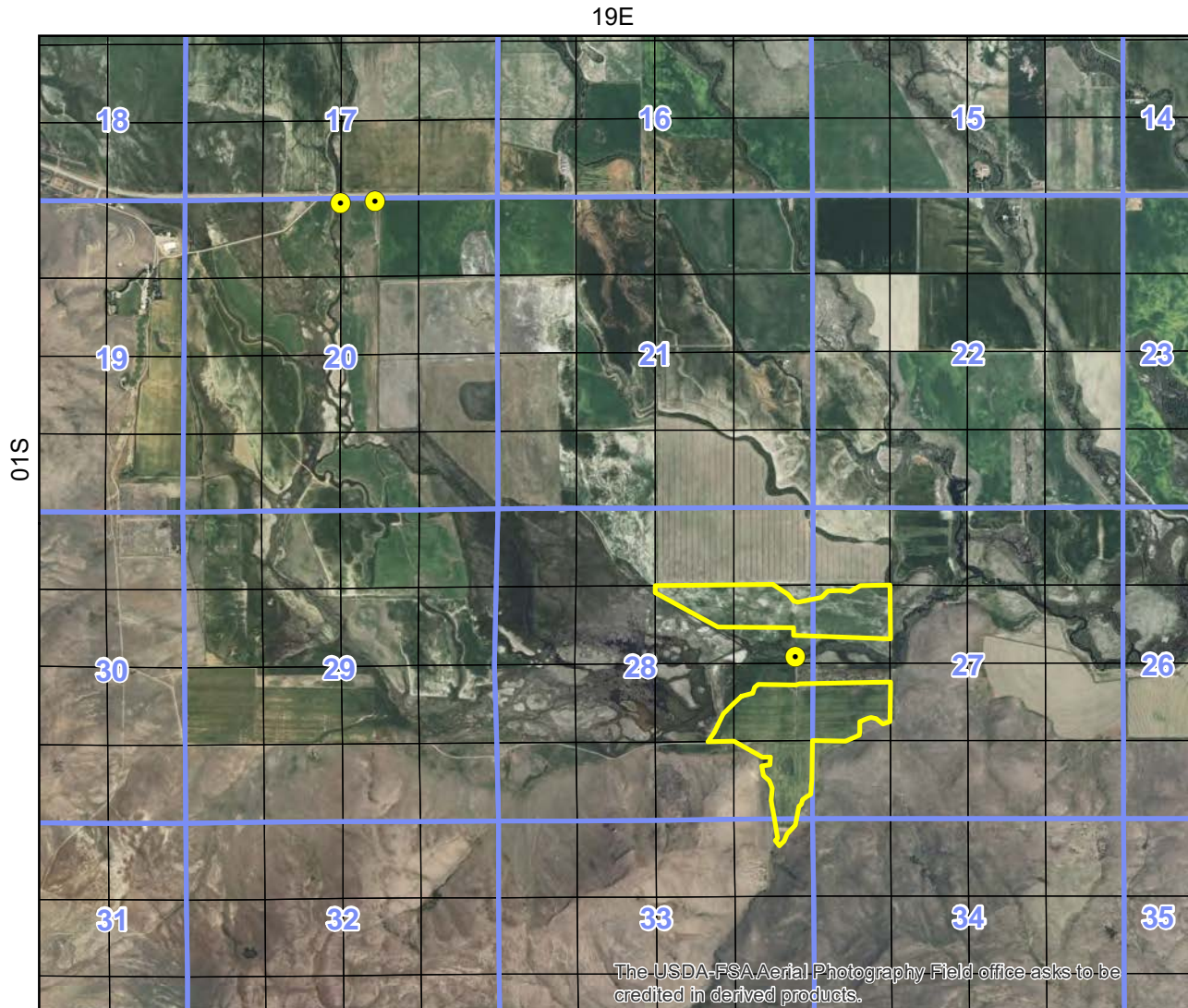

- Point of Diversion
- Place Of Use Boundary
- Townships
- PLS Sections
- Quarter Quarters

0 0.375 0.75 1.5 Miles





IDWR offices are open to the public and following the CDC guidelines for wearing masks and observing social distancing. For in-person visits, we encourage you to call ahead for an appointment.

[Home](#) / [Water Rights](#) / [Research](#) / [Search Water Rights](#)

WATER RIGHT REPORT

6/18/2021
IDAHO DEPARTMENT OF WATER RESOURCES
Water Right Report
WATER RIGHT NO. 37-2649A

| Owner Type | Name and Address |
|---------------|---|
| Current Owner | JOHN F STEVENSON 36 HILLSIDE RANCH RD BELLEVUE, ID 83313-5147 2087884826 |

Priority Date: 01/27/1961
Basis: Decreed
Status: Active

| Source | Tributary |
|--------------|-----------|
| GROUND WATER | |

| Beneficial Use | From | To | Diversion Rate | Volume |
|-----------------|-------|-------|----------------|---------|
| IRRIGATION | 04/01 | 11/01 | 4.24 CFS | 742 AFA |
| Total Diversion | | | 4.24 CFS | 742 AFA |

Location of Point(s) of Diversion:

GROUND WATER|NWNWNE|Sec. 20|Township 01S|Range 19E|BLAINE County
IRRIGATION Use:
Acre Limit: 212
Place(s) of use:
Place of Use Legal Description: IRRIGATION BLAINE County

| Township | Range | Section | Lot | Tract | Acres | Lot | Tract | Acres | Lot | Tract | Acres | Lot | Tract | Acres |
|----------|-------|---------|-----|-------|-------|-----|-------|-------|-----|-------|-------|-----|-------|-------|
| 01S | 19E | 20 | | NWNE | 20 | | SWNE | 40 | | SENE | 40 | | | |
| | | | | NESE | 40 | | NWSE | 40 | | SESE | 32 | | | |
| | | 21 | | SWNW | 40 | | | | | | | | | |
| | | | | NWSW | 40 | | SWSW | 40 | | SESW | 40 | | | |
| | | 28 | | NENW | 25 | | | | | | | | | |
| | | | | | | | | | | | | | | |

Total Acres: 397

Conditions of Approval:

- | | | |
|----|-----|--|
| 1. | 065 | The right holder shall make full beneficial use of all surface water rights available to the right holder for irrigation of the lands authorized to be irrigated under this right. The right holder shall limit the diversion of ground water under this right to those times when the surface water supply is not available or the surface water supply is not reasonably sufficient to irrigate the place of use authorized under this right. |
| 2. | 104 | If the surface water rights appurtenant to the place of use is sold, transferred, leased or used on any other place of use, this right to divert groundwater shall not be used without an approved transfer pursuant to Section 42-222, Idaho Code, or approval of the Department if a transfer is not required. |
| 3. | 067 | The right holder shall record the quantity of water diverted and annually report diversions of water and/or other pertinent hydrologic and system information as required by Section 42-701, Idaho Code. |
| 4. | 206 | This right is limited to the irrigation of a specific 372.0 acres within the 397.0 acre place of use authorized by this right in a single irrigation season. The specific 397.0 acres to be irrigated by the right holder are shown in the electronic shape file associated with this right in the geographic information system component of the water rights database maintained by the department. Before changing the 372.0 acres to be irrigated within the 397.0 acre place of use, the right holder shall submit a new land list and representative electronic shape file or map to the Department prior to the irrigation season in which the change will occur. |
| 5. | F06 | The following rights are diverted through point of diversion described above: 37-2649A; 37-2649B; 37-7014 and 37-7644. |

| | | |
|-----|-----|--|
| 6. | R63 | This right when combined with all other rights shall provide no more than 0.02 cfs per acre nor more than 3.5 afa per acre at the field headgate for irrigation of the place of use. |
| 7. | X59 | Point of diversion is locally known as The Lucke Well. |
| 8. | X35 | Rights 37-7644, 37-2649A, 37-2649B and 37-7014 when combined shall not exceed a total diversion rate of 7.44 cfs. |
| 9. | T07 | The right holder shall accomplish the change authorized by this transfer within one year of the date of this approval. |
| 10. | T08 | Failure of the right holder to comply with the conditions of this transfer is cause for the Director to rescind approval of the transfer. |
| 11. | T19 | Pursuant to Section 42-1412(6), Idaho Code, this water right is subject to such general provisions necessary for the definition of the rights or for the efficient administration of water rights as may be determined by the Snake River Basin Adjudication court at a point in time no later than the entry of the final unified decree. |

Dates:

Licensed Date:

Decreed Date: 05/31/2011

Enlargement Use Priority Date:

Enlargement Statute Priority Date:

Water Supply Bank Enrollment Date Accepted:

Water Supply Bank Enrollment Date Removed:

Application Received Date:

Protest Deadline Date:

Number of Protests: 0

Other Information:

State or Federal: S

Owner Name Connector:

Water District Number: 37

Generic Max Rate per Acre:

Generic Max Volume per Acre:

Civil Case Number:

Old Case Number:

Decree Plaintiff:

Decree Defendant:

Swan Falls Trust or Nontrust:

Swan Falls Dismissed:

DLE Act Number:

Cary Act Number:

Mitigation Plan: False



IDWR offices are open to the public and following the CDC guidelines for wearing masks and observing social distancing. For in-person visits, we encourage you to call ahead for an appointment.

[Home](#) / [Water Rights](#) / [Research](#) / [Search Water Rights](#)

WATER RIGHT REPORT

6/18/2021
IDAHO DEPARTMENT OF WATER RESOURCES
Water Right Report
WATER RIGHT NO. 37-2649B

| <u>Owner Type</u> | <u>Name and Address</u> |
|-------------------|---|
| Current Owner | JOHN F STEVENSON 36 HILLSIDE RANCH RD BELLEVUE, ID 83313-5147 2087884826 |

Priority Date: 01/27/1961
Basis: Decreed
Status: Active
Water Supply Bank Status: Active

| <u>Source</u> | <u>Tributary</u> |
|---------------|------------------|
| GROUND WATER | |

| <u>Beneficial Use</u> | <u>From</u> | <u>To</u> | <u>Diversion Rate</u> | <u>Volume</u> |
|-----------------------|-------------|-----------|-----------------------|---------------|
| IRRIGATION | 04/01 | 11/01 | 3.2 CFS | 560 AFA |
| Total Diversion | | | 3.2 CFS | 560 AFA |

Location of Point(s) of Diversion:

| | | | | | |
|--------------------------|--------|---------|--------------|-----------|---------------|
| GROUND WATER Injection | NWNWNE | Sec. 20 | Township 01S | Range 19E | BLAINE County |
| GROUND WATER | NWNWNE | Sec. 20 | Township 01S | Range 19E | BLAINE County |
| GROUND WATER Rediversion | SESWSW | Sec. 21 | Township 01S | Range 19E | BLAINE County |

IRRIGATION Use:
Acre Limit: 160
Place(s) of use:
Place of Use Legal Description: IRRIGATION BLAINE County

| <u>Township</u> | <u>Range</u> | <u>Section</u> | <u>Lot</u> | <u>Tract</u> | <u>Acres</u> | <u>Lot</u> | <u>Tract</u> | <u>Acres</u> | <u>Lot</u> | <u>Tract</u> | <u>Acres</u> | <u>Lot</u> | <u>Tract</u> | <u>Acres</u> |
|-----------------|--------------|----------------|------------|--------------|--------------|------------|--------------|--------------|------------|--------------|--------------|------------|--------------|--------------|
| 01S | 19E | 20 | | NWNE | 20 | | SWNE | 40 | | SENE | 40 | | | |
| | | | | NESE | 40 | | NWSE | 40 | | SESE | 32 | | | |
| | | 21 | | SWNW | 40 | | | | | | | | | |
| | | | | NWSW | 40 | | SWSW | 40 | | SESW | 40 | | | |
| | | 28 | | NENW | 25 | | | | | | | | | |
| | | | | | | | | | | | | | | |
| | | | | | | | | | | | | | | |

Total Acres: 397
Conditions of Approval:

1.

065

The right holder shall make full beneficial use of all surface water rights available to the right holder for irrigation of the lands authorized to be irrigated under this right. The right holder shall limit the diversion of ground water under this right to those times when the surface water supply is not available or the surface water supply is not reasonably sufficient to irrigate the place of use authorized under this right.
2.

104

If the surface water rights appurtenant to the place of use is sold, transferred, leased or used on any other place of use, this right to divert groundwater shall not be used without an approved transfer pursuant to Section 42-222, Idaho Code, or approval of the Department if a transfer is not required.
3.

067

The right holder shall record the quantity of water diverted and annually report diversions of water and/or other pertinent hydrologic and system information as required by Section 42-701, Idaho Code.

| | | |
|-----|-----|---|
| 4. | 206 | This right is limited to the irrigation of a specific 372.0 within the 397.0 place of use authorized by this right in a single irrigation season. The specific 372.0 acres to be irrigated by the right holder are shown in the electronic shape file associated with this right in the geographic information system component of the water rights database maintained by the department. Before changing the 372.0 acres to be irrigated within the 397.0 acre place of use, the right holder shall submit a new land list and representative electronic shape file or map to the Department prior to the irrigation season in which the change will occur. |
| 5. | F06 | The following rights are diverted through point of diversion described above: 37-2649A; 37-2649B; 37-7014 and 37-7644. |
| 6. | R05 | Use of water under this right will be regulated by a watermaster with responsibility for the distribution of water among appropriators within a water district. At the time of this approval, this water right is within State Water District No. 37-M. |
| 7. | R43 | The right holder shall maintain measuring devices at the points of injection into and redirection from Patton Creek and shall maintain lockable controlling works of a type approved by the Department in a manner that will provide the watermaster suitable control of the diversion. |
| 8. | R63 | This right when combined with all other rights shall provide no more than 0.02 cfs per acre nor more than 3.5 afa per acre at the field headgate for irrigation of the place of use. |
| 9. | X35 | Rights 37-7644, 37-2649A, 37-2649B and 37-7014 when combined shall not exceed a total diversion rate of 7.44 cfs. |
| 10. | X56 | The portion of Right 37-2649B used for conveyance losses is 2%. |
| 11. | X59 | Point of diversion is locally known as The Lucke Well. |
| 12. | | Water diverted under this right is injected into Patton Creek then redirected from Patton Creek to the place of use. The amount of water redirected from Patton Creek under this right shall not exceed 98% of the amount of water injected into Patton Creek. |
| 13. | T07 | The right holder shall accomplish the change authorized by this transfer within one year of the date of this approval. |
| 14. | T08 | Failure of the right holder to comply with the conditions of this transfer is cause for the Director to rescind approval of the transfer. |
| 15. | T19 | Pursuant to Section 42-1412(6), Idaho Code, this water right is subject to such general provisions necessary for the definition of the rights or for the efficient administration of water rights as may be determined by the Snake River Basin Adjudication court at a point in time no later than the entry of the final unified decree. |

Dates:

Licensed Date:

Decreed Date: 05/31/2011

Enlargement Use Priority Date:

Enlargement Statute Priority Date:

Water Supply Bank Enrollment Date Accepted:

Water Supply Bank Enrollment Date Removed:

Application Received Date:

Protest Deadline Date:

Number of Protests: 0

Other Information:

State or Federal: S

Owner Name Connector:

Water District Number: 37

Generic Max Rate per Acre:

Generic Max Volume per Acre:

Civil Case Number:

Old Case Number:

Decree Plaintiff:

Decree Defendant:

Swan Falls Trust or Nontrust:

Swan Falls Dismissed:

DLE Act Number:

Cary Act Number:

Mitigation Plan: False

Water Supply Bank:

Lessor Name(s): JOHN F STEVENSON

Lease Status: Active

Lease Amount: 112

Rental Availability: None

Date Received: 4/29/2013

Lease Begin Date: 4/29/2013

Expiration Date: 12/31/2017

State of Idaho
Department of Water Resources

Water Right 37-2649A - B

IRRIGATION

The map depicts the place of use for the water use listed above and point(s) of diversion of this right as currently derived from interpretations of the paper records and is used solely for illustrative purposes. Discrepancies between the computer representation and the permanent document file will be resolved in favor of the actual water right documents in the water right file.

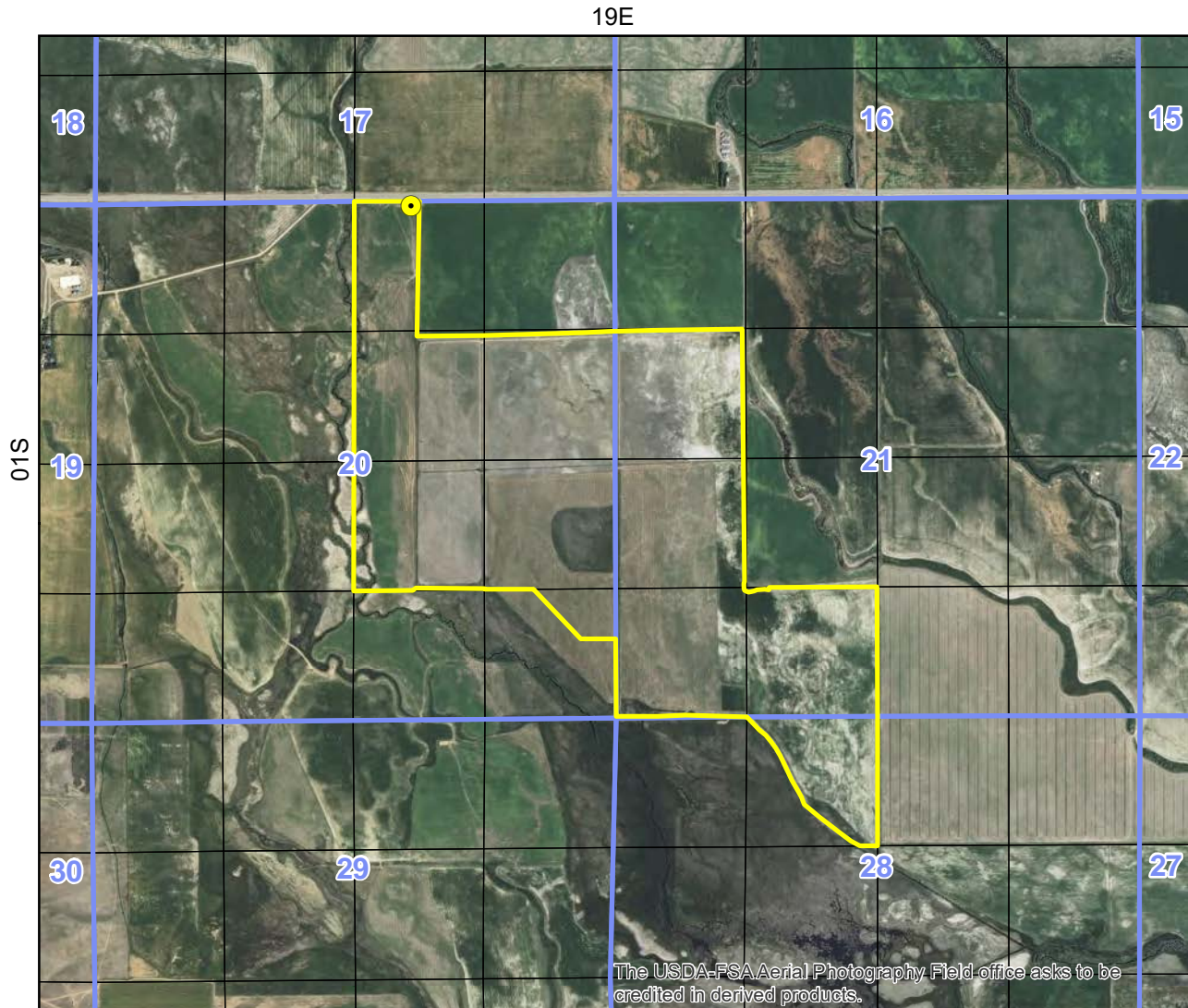

- Point of Diversion
- Place Of Use Boundary
- Townships
- PLS Sections
- Quarter Quarters

0 0.225 0.45 0.9 Miles





IDWR offices are open to the public and following the CDC guidelines for wearing masks and observing social distancing. For in-person visits, we encourage you to call ahead for an appointment.

Home / Water Rights / Research / Search Water Rights

WATER RIGHT REPORT

6/21/2021
IDAHO DEPARTMENT OF WATER RESOURCES
Water Right Report
WATER RIGHT NO. 37-2493

| Owner Type | Name and Address |
|----------------|--|
| Current Owner | LAKESIDE INDUSTRIES INC PO BOX 479 BELLEVUE, ID 83313-0479 2087884389 |
| Original Owner | WOOD RIVER RANCH CO INC PO BOX 479 BELLEVUE, ID 83313 2087202141 |

Priority Date: 12/21/1948
Basis: Decreed
Status: Active

| Source | Tributary |
|--------------|-----------|
| GROUND WATER | |

| Beneficial Use | From | To | Diversion Rate | Volume |
|-----------------|-------|-------|----------------|---------|
| IRRIGATION | 04/15 | 10/31 | 2 CFS | 350 AFA |
| Total Diversion | | | 2 CFS | 350 AFA |

Location of Point(s) of Diversion:

| | | | | | |
|--------------|--------|---------|--------------|-----------|---------------|
| GROUND WATER | NESESE | Sec. 02 | Township 01S | Range 18E | BLAINE County |
| GROUND WATER | NESESE | Sec. 02 | Township 01S | Range 18E | BLAINE County |

Place(s) of use:

Place of Use Legal Description: IRRIGATION BLAINE County

| Township | Range | Section | Lot | Tract | Acres | Lot | Tract | Acres | Lot | Tract | Acres | Lot | Tract | Acres |
|----------|-------|---------|-----|-------|-------|-----|-------|-------|-----|-------|-------|-----|-------|-------|
| 01S | 18E | 1 | | SWSW | 24 | | | | | | | | | |
| | | 2 | | SESW | 4 | | | | | | | | | |
| | | | | SWSE | 33 | | SESE | 39 | | | | | | |

Total Acres: 100

Conditions of Approval:

1. C18

This partial decree is subject to such general provisions necessary for the definition of the rights or for the efficient administration of the water rights as may be ultimately determined by the Court at a point in time no later than the entry of a final unified decree. Section 42-1412(6), Idaho Code.
2.

This right is supplemental to surface water.
3. E55

Right Nos. 37-2493, 37-11821, 37-11822 and 37-11823 are limited to the irrigation of a combined total of 100 acres in a single irrigation season.
4. C05

Right includes accomplished change in place of use pursuant to Section 42-1425, Idaho Code.
5. C03

Right includes accomplished change in point of diversion pursuant to Section 42-1425, Idaho Code.

Dates:
Licensed Date:
Decreed Date: 09/24/2010
Permit Proof Due Date:

Permit Proof Made Date:
Permit Approved Date:
Permit Moratorium Expiration Date:
Enlargement Use Priority Date:
Enlargement Statute Priority Date:
Water Supply Bank Enrollment Date Accepted:
Water Supply Bank Enrollment Date Removed:
Application Received Date:
Protest Deadline Date:
Number of Protests: 0

Other Information:
State or Federal: S
Owner Name Connector:
Water District Number: 37
Generic Max Rate per Acre:
Generic Max Volume per Acre:
Combined Acres Limit: 100
Combined Volume Limit:
Combined Rate Limit:
Civil Case Number:
Old Case Number:
Decree Plaintiff:
Decree Defendant:
Swan Falls Trust or Nontrust:
Swan Falls Dismissed:
DLE Act Number:
Cary Act Number:
Mitigation Plan: False

State of Idaho
Department of Water Resources

Water Right 37-2493

IRRIGATION

The map depicts the place of use for the water use listed above and point(s) of diversion of this right as currently derived from interpretations of the paper records and is used solely for illustrative purposes. Discrepancies between the computer representation and the permanent document file will be resolved in favor of the actual water right documents in the water right file.

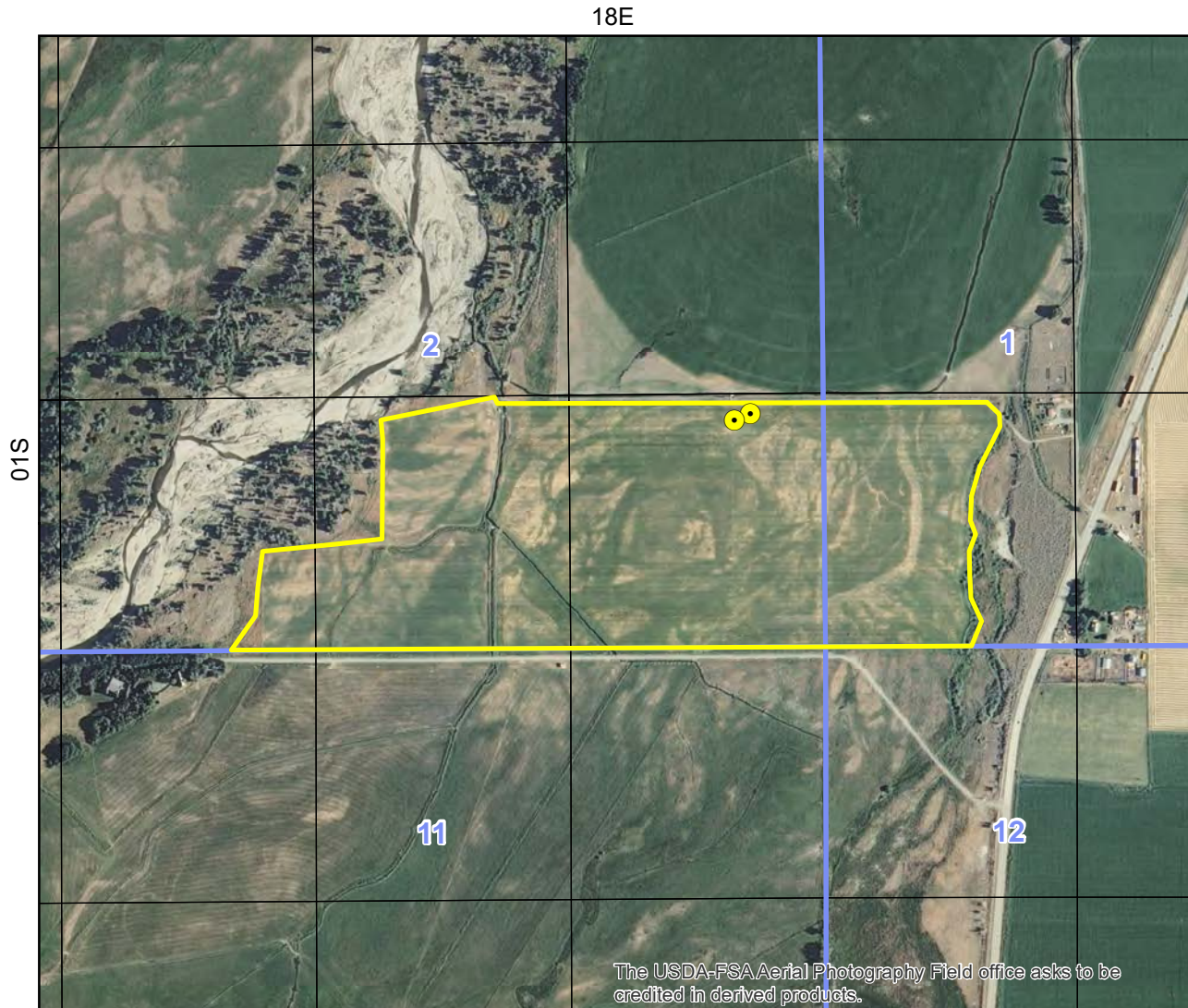

- Point of Diversion
- Place Of Use Boundary
- Townships
- PLS Sections
- Quarter Quarters

0 0.1 0.2 0.4 Miles





IDWR offices are open to the public and following the CDC guidelines for wearing masks and observing social distancing. For in-person visits, we encourage you to call ahead for an appointment.

[Home](#) / [Water Rights](#) / [Research](#) / [Search Water Rights](#)

WATER RIGHT REPORT

6/17/2021
IDAHO DEPARTMENT OF WATER RESOURCES
Water Right Report
WATER RIGHT NO. 37-8559

| Owner Type | Name and Address |
|----------------|--|
| Current Owner | LAKESIDE INDUSTRIES INC PO BOX 479 BELLEVUE, ID 83313-0479 2087884389 |
| Original Owner | WOOD RIVER RANCH CO INC PO BOX 479 BELLEVUE, ID 83313 2087202141 |

Priority Date: 08/17/1989
Basis: License
Status: Active

| Source | Tributary |
|--------------|-----------|
| GROUND WATER | |

| Beneficial Use | From | To | Diversion Rate | Volume |
|-----------------|-------|-------|----------------|---------|
| IRRIGATION | 04/15 | 10/31 | 1.15 CFS | 202 AFA |
| Total Diversion | | | 1.15 CFS | 202 AFA |

Location of Point(s) of Diversion:

GROUND WATER|NESWSE|Sec. 12|Township 01N|Range 18E|BLAINE County
Place(s) of use:
Place of Use Legal Description: IRRIGATION BLAINE County

| Township | Range | Section | Lot | Tract | Acres | Lot | Tract | Acres | Lot | Tract | Acres | Lot | Tract | Acres |
|----------|-------|---------|-----|-------|-------|-----|-------|-------|-----|-------|-------|-----|-------|-------|
| 01N | 18E | 12 | | SWSE | 24 | | | | | | | | | |
| | | 13 | | NWNE | 33.6 | | | | | | | | | |

Total Acres: 57.6

Conditions of Approval:

- | | | |
|----|-----|---|
| 1. | R05 | Use of water under this right will be regulated by a watermaster with responsibility for the distribution of water among appropriators within a water district. At the time of this approval, this water right is within State Water District No. 37. |
| 2. | R43 | The right holder shall maintain a measuring device and lockable controlling works of a type approved by the Department in a manner that will provide the watermaster suitable control of the diversion(s). |
| 3. | R63 | This right when combined with all other rights shall provide no more than 0.02 cfs per acre nor more than 3.5 afa per acre at the field headgate for irrigation of the place of use. |
| 4. | 933 | This right is for the use of trust water, and it is subject to review 20 years after its initial approval (date of permit approval) to re-evaluate the availability of trust water for the authorized use and to re-evaluate the public interest criteria for reallocating trust water. |
| 5. | 934 | When the minimum stream flow water rights in the Snake River at Murphy Gage are not being satisfied, the right holder shall cease diverting water for the consumptive uses authorized by this right. |
| 6. | T07 | The right holder shall accomplish the change authorized by this transfer within one year of the date of this approval. |
| 7. | T08 | Failure of the right holder to comply with the conditions of this transfer is cause for the Director to rescind approval of the transfer. |
| 8. | T19 | Pursuant to Section 42-1412(6), Idaho Code, this water right is subject to such general provisions necessary for the definition of the rights or for the efficient administration of water rights as determined by the Snake River Basin Adjudication court in the final unified decree entered 08/26/2014. |

Dates:

Licensed Date: 12/19/2011

Decreed Date:

Permit Proof Due Date: 1/1/1991

Permit Proof Made Date: 12/18/1990

Permit Approved Date: 1/2/1990

Permit Moratorium Expiration Date:

Enlargement Use Priority Date:

Enlargement Statute Priority Date:

Water Supply Bank Enrollment Date Accepted:

Water Supply Bank Enrollment Date Removed:

Application Received Date: 08/17/1989

Protest Deadline Date:

Number of Protests: 0

Other Information:

State or Federal:

Owner Name Connector:

Water District Number: 37

Generic Max Rate per Acre: 0.02

Generic Max Volume per Acre: 3.5

Civil Case Number:

Old Case Number:

Decree Plaintiff:

Decree Defendant:

Swan Falls Trust or Nontrust:

Swan Falls Dismissed:

DLE Act Number:

Cary Act Number:

Mitigation Plan: False





State of Idaho
Department of Water Resources

Water Right
37-8559

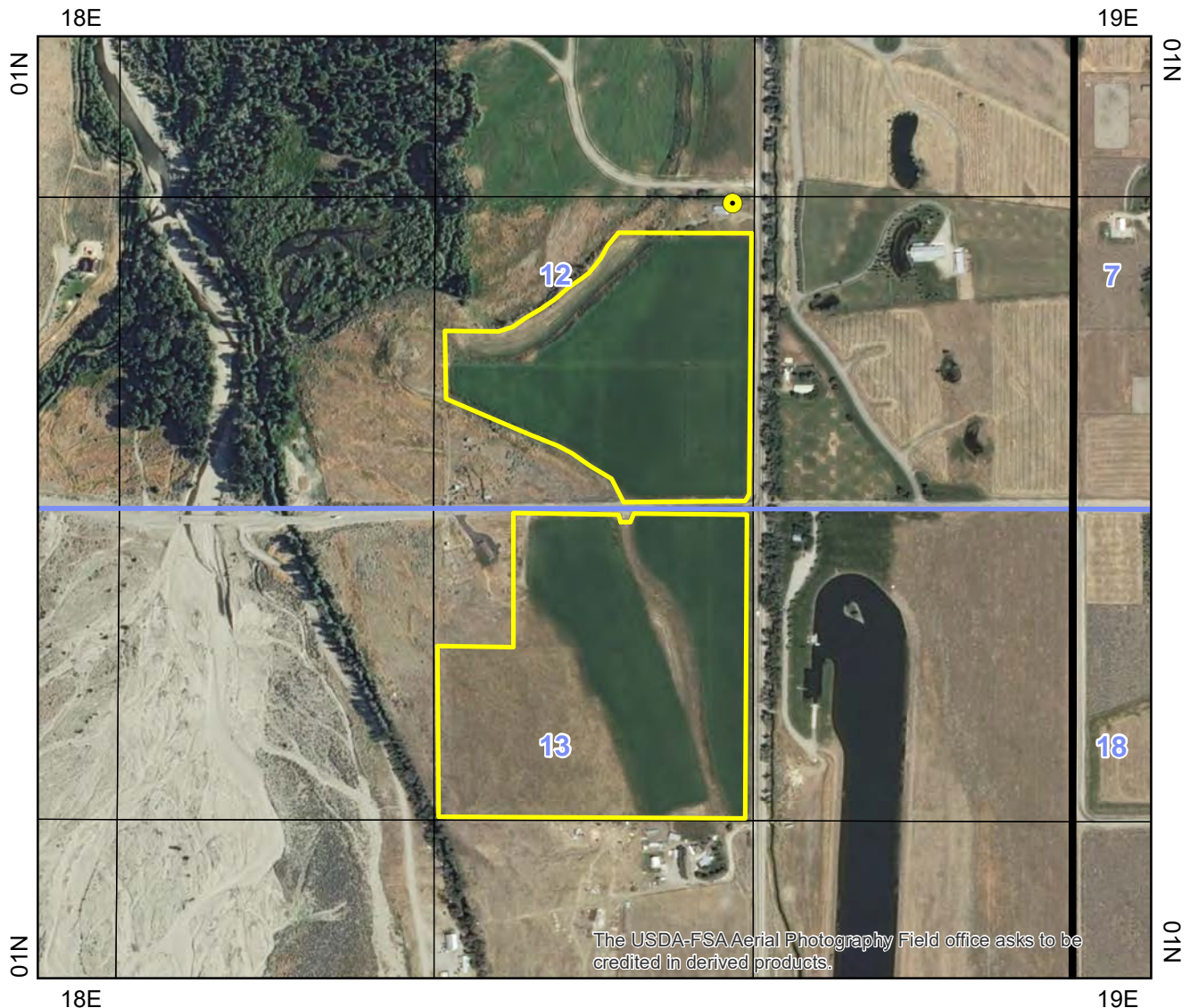
IRRIGATION

The map depicts the place of use for the water use listed above and point(s) of diversion of this right as currently derived from interpretations of the paper records and is used solely for illustrative purposes. Discrepancies between the computer representation and the permanent document file will be resolved in favor of the actual water right documents in the water right file.



-  Point of Diversion
-  Place Of Use Boundary
-  Townships
-  PLS Sections
-  Quarter Quarters

0 0.075 0.15 0.3 Miles



Wells Proposed to be Pumped for Temporary Transfers

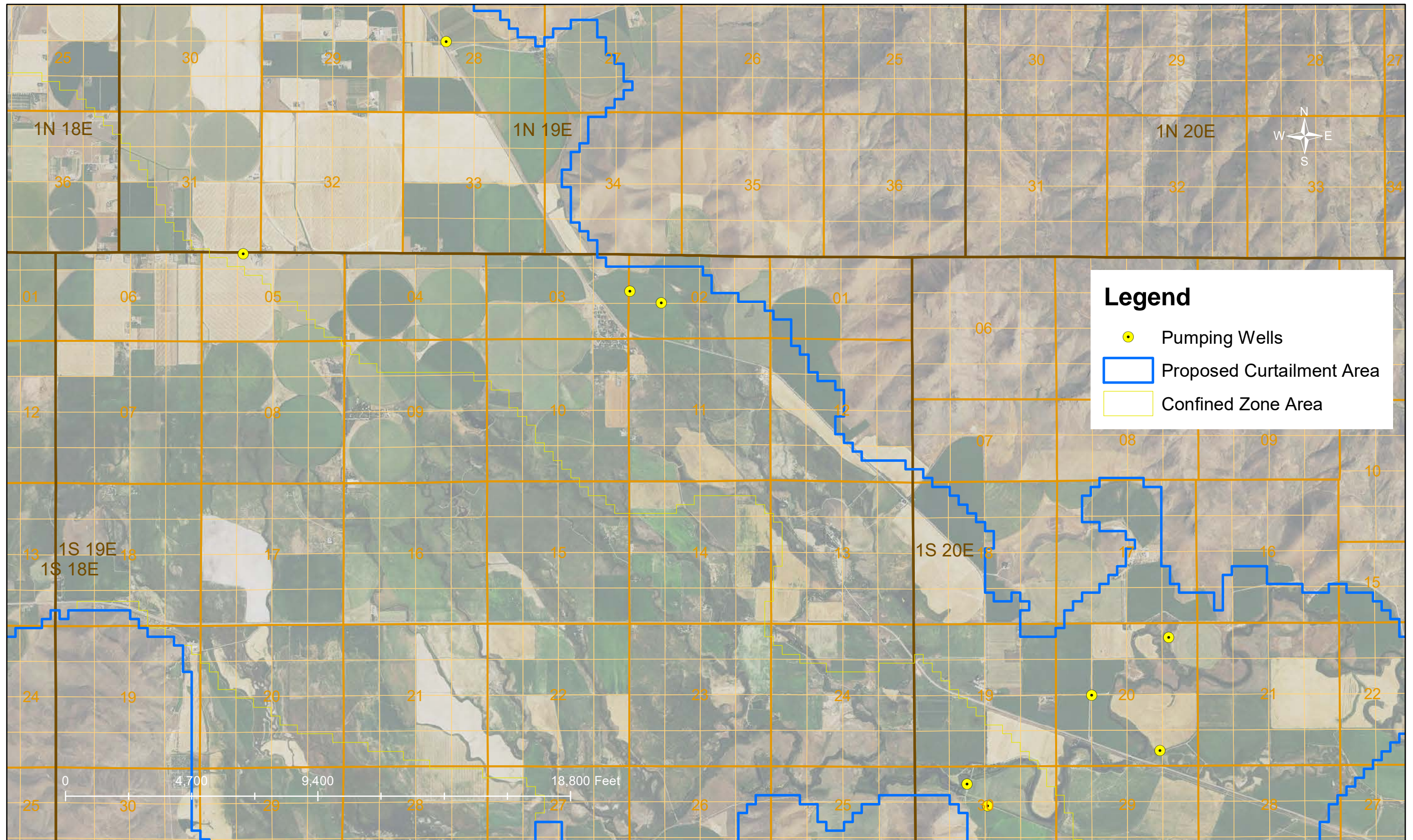

Based on 2019 NAIP Photography

RECEIVED
DEC 6 1960
Department of ReclamationWELL LOG AND REPORT OF THE
STATE RECLAMATION ENGINEER OF IDAHOPermit No. 28561 Well No. _____ County BlaineOwner K. F. HelmyerAddress Sun ValleyDriller Eugene W. WalkerAddress Twin FallsWell location SE 1/4 NW 1/4 Sec. 28, T. 1 N. R. 19 E.Size of drilled hole 20 inTotal depth of well 140Give depth to standing water from the ground 57 1/2 Water temp. 46 °Fahr.On "Pumping Test" delivery was 3200 g.p.m. or _____ c.f.s. Drawdown was 4 1/4 feet.Size of pump and motor used to make test 12 in Bowl 300 HP DieselLength of time of test 3 hours _____ minutes.

If flowing well, give flow _____ c.f.s. or _____ g.p.m. and of shut off pressure _____

If flowing well, described control works _____
(TYPE AND SIZE OF VALVE, ETC.)Water will be used for Irrigation Weight of casing per lineal foot 65 - lbThickness of casing 5/16 Casing material Steel
(STEEL, CONCRETE, WOOD, ETC.)Diameter, length and location of casing 20" 140 ft(CASING 12" IN DIAMETER OR LESS, GIVE INSIDE DIAMETER;
CASING OVER 12" IN DIAMETER, GIVE OUTSIDE DIAMETER)

CASING RECORD

| Diam. Casing | From Feet | To Feet | Length | Remarks—seals, grouting, etc. |
|-----------------|--------------|------------|--------|-------------------------------|
| 20 | 0 | 140 | 140 | |
| | | | | |
| | | | | |
| | | | | |
| | | | | |

Mills Knife 1/2 x 3
Number and size of perforations 30 Per foot located 57 feet to 68 feet from ground748181100175136Date of commencement of well 25 May 60 Date of completion of well 23 May 60

SE NW S. 28 IN 19E

WELL LOG

[illegible]

WELL DRILLER'S STATEMENT

This well was drilled under my supervision and the above information is true and correct to the best of my knowledge and belief.

Signed

By:

Dated.

License No.

15

WELL LOG AND REPORT TO THE
STATE RECLAMATION ENGINEER OF IDAHO

RECEIVED
SEP 18 1957

Department of Reclamation

Location Corrected by IDWR To:

T01S R19E Sec. 5 SENE

By: mciscell 2013-10-11

Rec. _____, 19____

Well No. _____

Permit No. _____

(DO NOT FILL IN)

Owner B. R. Stoecking Address Gannett

Driller Eugene A. Walker Address Twin Falls Lic. No. 15

Location of Well: LOT 1 NE 1/4 SE 1/4 Sec. 5, T. 1 N/S, R. 19 E/W BLAINE County,

and 50 feet N/S, and 800 feet W from NE Corner of NE 1/4 SE 1/4 Sec. 5

Size of Drilled Hole 20 Total depth of Well 80

Give depth of standing water from surface 14 1/2 Water Temp. 52 °Farenheit

On pumping test delivery was See notes g.p.m. or _____ c.f.s. Drawdown was 18 feet.

Size of pump and motor used to make the test 50 HP

Length of time pumped during check was Permanent hr., _____ minutes.

If flowing well, give flow in c.f.s. _____ or g.p.m. _____ and shut in pressure _____

If flowing well, describe control works _____
(TYPE AND SIZE OF VALVE, ETC.)

Water will be used for Irrigation Weight of casing per linear foot 65 lb

Thickness of casing 5/16 Casing material Steel
E.G., PIPE, CONCRETE, WOOD.

Diameter, length and location of casing _____
(CASING 12" IN DIAMETER AND UNDER GIVE INSIDE DIAMETER;
CASING OVER 12" IN DIAMETER GIVE OUTSIDE DIAMETER.)

Number and size of perforations 17/10 located 19 feet to 77 feet
from surface of ground.

Other perforations _____

Date of commencement of well 29 July 1957 Date of completion of well 6 Aug 1957

Type of well rig Churn

CASING RECORD

| DIAM. CASING | FROM FEET | TO FEET | LENGTH | "REMARKS" -- SEALS, GROUTING, ETC. |
|-----------------|--------------|------------|--------|------------------------------------|
| | | | | |
| | | | | |
| | | | | |
| | | | | |

GENERAL INFORMATION—Pumping Test, Quality of Water, Etc.

Permanent Pump delivers about 4200 G.P.M.
with 50 H.P.

LOT 1 NESE 5.5 IS 19E
SE 11E

WELL LOG

| From Feet | To Feet | Type of Material | Drilling Time | | Water-bearing Formation Ans. Yes or No | Casing Perforated Ans. Yes or No |
|---|------------|----------------------------|---------------|------|--|--|
| | | | Hrs. | Min. | | |
| 0 | 32 | Pit | | | | |
| 32 | 50 | Clean gravel & sand | 10 | 10 | yes | yes |
| 50 | 51 | Clay & gravel | 1 | | no | yes |
| 51 | 70 | Clean gravel & sand | 10 | | yes | yes |
| 70 | 80 | Clean coarse gravel & sand | 5 | 40 | yes | yes |
| | | | | | | |
| | | | | | | |
| | | | | | | |
| | | | | | | |
| | | | | | | |
| | | | | | | |
| | | | | | | |
| | | | | | | |
| | | | | | | |
| | | | | | | |
| | | | | | | |
| | | | | | | |
| | | | | | | |
| | | | | | | |
| | | | | | | |
| | | | | | | |
| | | | | | | |
| | | | | | | |
| If more space is required use Sheet No. 2 | | | | | | |

WELL DRILLER'S STATEMENT

This well was drilled under my jurisdiction and the above information is true and correct to the best of my knowledge and belief.

Signed Eugene W Walker
 By _____

License No. 15

Dated 15 Sept, 1957

FORWARD WHITE COPY TO WATER RESOURCES

WELL DRILLER'S REPORT

State law requires that this report be filed with the Director, Department of Water Resources within 30 days after the completion or abandonment of the well.

[illegible]

WELL DRILLER'S REPORT

State law requires that this report be filed with the Director, Department of Water Resources within 30 days after the completion or abandonment of the well.

[illegible]

USE ADDITIONAL SHEETS IF NECESSARY — FORWARD THE WHITE COPY TO THE DEPARTMENT

WELL LOG AND REPORT OF THE
STATE RECLAMATION ENGINEER OF IDAHORECEIVED
APR 4 1961

Department of Reclamation

034560

Permit No. _____ Well No. _____ County BlaineOwner Picabo Livestock CoAddress Picabo IdahoDriller Eugene H WalkerAddress Twin FallsWell location SW 1/4 SE 1/4 Sec 20, T. 1 N, R. 10 ESize of drilled hole 16 in

Locate well in section

| | |
|--------|--------|
| NW 1/4 | NE 1/4 |
| SW 1/4 | SE 1/4 |

Total depth of well 173Give depth to standing water from the ground 14 1/2 Water temp 49 °Fahr.On "Pumping Test" delivery was 2700 g.p.m. or _____ c.f.s. Drawdown was 55 feet.Size of pump and motor used to make test 12 in Bowl - 200 HPLength of time of test 7 hours _____ minutes.

If flowing well, give flow _____ c.f.s. or _____ g.p.m. and of shut off pressure _____

If flowing well, described control works _____ (TYPE AND SIZE OF VALVE, ETC.)

Water will be used for Supplemental Irrigation Weight of casing per lineal foot 42Thickness of casing 1/4 Casing material Steel (STEEL, CONCRETE, WOOD, ETC.)Diameter, length and location of casing 9 1/2 in 16 in Surface down
(CASING 12" IN DIAMETER OR LESS, GIVE INSIDE DIAMETER;
CASING OVER 12" IN DIAMETER, GIVE OUTSIDE DIAMETER)

CASING RECORD

| Diam. Casing | From Feet | To Feet | Length | Remarks—seals, grouting, etc. |
|------------------|--------------|------------|--------|-------------------------------|
| 16 16 | 0 | 9 1/2 | 9 1/2 | Driven Into Rock |
| | | | | |
| | | | | |
| | | | | |

Number and size of perforations None located _____ feet to _____ feet from groundDate of commencement of well 2 Mar 1966 Date of completion of well 24 Mar 1966

SWSE S.20 15 20 E

WELL LOG

| From Feet | To Feet | Type of Material | Water-bearing Formation Ans. Yes or No | Casing Perforated Ans. Yes or No |
|--|--------------------|---|--|--|
| 0 | 7 | Surface Water at 6 ft | | |
| 7 | 14 | old looking clay or soil | no | no |
| 14 | 28 | Gravel | yes | no |
| 28 | 32 | River sand | yes | no |
| 32 | 78 | Clay & sand - Blue | yes | no |
| 78 | 93 | Sticky Clay | no | no |
| 93 | 97 | Red Lava | no | no |
| 97 | 117 | Gray Lava | no | |
| 117 | 130 | Red Cinders & Clay | no | |
| 130 | 138 136 | Hard Gray Basalt | | |
| 136 | 148 | Cinders & Clay | ? | |
| 148 | 157 | Red Lava - hard solid but has seams | ? | |
| 157 | 170 | Large Broken Red Lava & Clay | ? | |
| 170 | 173 | Cutting not recovered | yes | |
| Water Pumped Very Red (dark) appeared to be Clay Source unknown | | | | |

If more space is required use Sheet No. 2

WELL DRILLER'S STATEMENT

This well was drilled under my supervision and the above information is true and correct to the best of my knowledge and belief.

Signed

Eugene T. Walker

By

Dated

2 April, 1961

License No.

15

WELL DRILLER'S REPORT

State law requires that this report be filed with the Director, Department of Water Resources within 30 days after the completion or abandonment of the well.

1. WELL OWNER

Name Double R Ranch c/o Darryl Smith

Address Picabo, Idaho 83348

Owner's Permit No. 37-7551

2. NATURE OF WORK

☐ New well ☒ Deepened ☐ Replacement
☐ Abandoned (describe abandonment procedures such as materials, plug depths, etc. in lithologic log)

3. PROPOSED USE

☐ Domestic ☒ Irrigation ☐ Test ☐ Municipal
☐ Industrial ☐ Stock ☐ Waste Disposal or Injection
☐ Other _____ (specify type)

4. METHOD DRILLED

☒ Rotary ☐ Air ☐ Hydraulic ☐ Reverse rotary
☐ Cable ☐ Dug ☐ Other _____

5. WELL CONSTRUCTION

Casing schedule: ☐ Steel ☐ Concrete ☐ Other _____

| Thickness | Diameter | From | To |
|--------------|----------------------|------------|------------|
| _____ inches | _____ inches + _____ | _____ feet | _____ feet |
| _____ inches | _____ inches | _____ feet | _____ feet |
| _____ inches | _____ inches | _____ feet | _____ feet |
| _____ inches | _____ inches | _____ feet | _____ feet |

Was casing drive shoe used? ☐ Yes ☒ No

Was a packer or seal used? ☐ Yes ☒ No

Perforated? ☐ Yes ☒ No

How perforated? ☐ Factory ☐ Knife ☐ Torch

Size of perforation _____ inches by _____ inches

| Number | From | To |
|--------------------|------------|------------|
| _____ perforations | _____ feet | _____ feet |
| _____ perforations | _____ feet | _____ feet |
| _____ perforations | _____ feet | _____ feet |

Well screen installed? ☐ Yes ☒ No

Manufacturer's name _____

Type _____ Model No. _____

Diameter _____ Slot size _____ Set from _____ feet to _____ feet

Diameter _____ Slot size _____ Set from _____ feet to _____ feet

Gravel packed? ☐ Yes ☒ No ☐ Size of gravel _____

Placed from _____ feet to _____ feet

Surface seal depth _____ Material used in seal: ☐ Cement grout

☐ Bentonite ☐ Puddling clay ☐ _____

Sealing procedure used: ☐ Slurry pit ☐ Temp. surface casing

☐ Overbore to seal depth

Method of joining casing: ☐ Threaded ☐ Welded ☐ Solvent Weld

☐ Cemented between strata

Describe access port _____

6. LOCATION OF WELL

Sketch map location must agree with written location.

N

W

E

S

Subdivision Name _____

Lot No. _____ Block No. _____

County Blaine

NE ¼ NW ¼ Sec. 30 T. 1 N/S, R. 20 E/W.

7. WATER LEVEL

Static water level 17 feet below land surface.

Flowing? ☐ Yes ☒ No G.P.M. flow _____

Artesian closed-in pressure _____ p.s.i.

Controlled by: ☐ Valve ☐ Cap ☐ Plug

Temperature _____ °F. Quality Good

Describe artesian or temperature zones below.

8. WELL TEST DATA

☐ Pump ☐ Bailer ☐ Air ☐ Other _____

| Discharge G.P.M. | Pumping Level | Hours Pumped |
|------------------|---------------|--------------|
| | | |
| | | |
| | | |

9. LITHOLOGIC LOG

86751

| Bore Diam. | Depth | | Material | Water | |
|------------|-------|-----|---------------------|-------|----|
| | From | To | | Yes | No |
| 16 | 74 | 86 | Hard gray basalt | | X |
| 16 | 86 | 97 | Cinders | X | |
| 16 | 97 | 100 | Firm brown basalt | | X |
| 16 | 100 | 106 | Broken brown basalt | X | |
| 16 | 106 | 123 | Firm gray basalt | | X |
| 16 | 123 | 132 | Cinders | X | |
| 16 | 132 | 135 | Firm brown basalt | | X |
| 16 | 135 | 147 | Cinders | X | |

10.

Work started 8/1/86 finished 8/6/86

11. DRILLERS CERTIFICATION

I/We certify that all minimum well construction standards were complied with at the time the rig was removed.

Firm Name Andrew Well Drilling Firm No. 5

Address 1268 E. 17th Street Date 8/14/86

Idaho Falls, Idaho 83401

Signed by (Firm Official) Howard R. Hudson

and Wale Hulse

(Operator)

USE ADDITIONAL SHEETS IF NECESSARY - FORWARD THE WHITE COPY TO THE DEPARTMENT

State law requires that this report be filed with the Director, Department of Water Resources within 30 days after the completion or abandonment of the well.

[illegible]

Duplicate Report

WELL LOG AND REPORT TO THE
STATE RECLAMATION ENGINEER OF IDAHO

SUBMIT WITHIN 30 DAYS AFTER COMPLETION OF WELL: SEE IDAHO STATUTES 42-238

034405

Permit No. 8159 628319 Well No. _____ County BLAINE

Owner PICABO LIVESTOCK CO

Address Picabo Idaho

Driller EUGENE W. WALKER

Address 624 Pierce St,
Twin Falls, Idaho

Well location SW 1/4 NE 1/4 Sec. 30, T. 1 N. R. 10 E. W.

Size of drilled hole 16

Total depth of well 332

Give depth to standing water from the ground 1 Water temp. 49 °Fahr.

Test delivery was 2500 g.p.m. or _____ c.f.s. Drawdown was 77 feet. Pump? ☒ Bail? _____

Size of pump and motor used to make test 10 in Column 12 Bowl 300 HP D.

Length of time of test 4 hours _____ minutes.

If flowing well, give flow _____ c.f.s. or _____ g.p.m. and of shut off pressure _____

If flowing well, described control works _____ (TYPE AND SIZE OF VALVE, ETC.)

Water will be used for Irrigation Weight of casing per lineal foot _____

Thickness of casing 312 Casing material Steel (STEEL, CONCRETE, WOOD, ETC.)

Diameter, length and location of casing 16 in I.D. 91 1/2 ft Surface
(CASING 12" IN DIAMETER OR LESS, GIVE INSIDE DIAMETER;
CASING OVER 12" IN DIAMETER, GIVE OUTSIDE DIAMETER)

CASING RECORD

| Diam. Casing | From Feet | To Feet | Length | Remarks—seals, grouting, etc. |
|-----------------|--------------|------------|--------|-------------------------------|
| 16 | 0 | 91 1/2 | 91 1/2 | Drum into Rock water Tight |
| | | | | |
| | | | | |
| | | | | |

Number and size of perforations None located _____ feet to _____ feet from ground

Date of commencement of well June 60 Date of completion of well Mar 61

SWNE S.30 IN 20E

USGS

WELL LOG

| From Feet | To Feet | Type of Material | Water-bearing Formation Ans. Yes or No | Casing Perforated Ans. Yes or No |
|---|------------|--|--|--|
| 0 | 10 | Surface (Water at 5 ft) | yes | no |
| 10 | 23 | Clay & gravel | no | no |
| 23 | 27 | Clean gravel — Water | yes | no |
| 27 | 46 | Clay | | |
| 46 | 47 | gravel & Water | yes | no |
| 47 | 53 | Tan Clay | no | no |
| 57 | 78 | Blue Clay | no | no |
| 78 | | River Sand (Artesian Water) | yes | no |
| 78 | 84 | Sticky ^{Brown} greenish yellow Clay | | |
| 84 | 89 | | | |
| 89 1/2 | 91 | Lava Cinders | yes | |
| 91 | 125 | Coarse LAVA Cinders — Talu | yes | |
| 125 | 164 | Soft dark gray LAVA | | |
| 164 | 178 | Hard gray LAVA, water Rained in casing | yes | |
| 178 | 190 | Gray LAVA | no | |
| 190 | 192 | Crucial — Caving | no | |
| 192 | 205 | Hard LOOSE Caving Basalt | no | |
| If more space is required use Sheet No. 2 | | | | |

WELL DRILLER'S STATEMENT

This well was drilled under my supervision and the above information is complete, true and correct to the best of my knowledge and belief.

Signed

Eugene Walker

By

Dated

2 July, 1967

License No.

15-

Well Driller's Helper

Well Owner Lucas Iron Steel Co.

034406

Well Driller

EUGENE W. WALKER

Well Location

**624 Pierce St.
Twin Falls, Idaho**

WELL LOG

[illegible]

U S G S