Monitoring Well Subareas on the Rathdrum Prairie

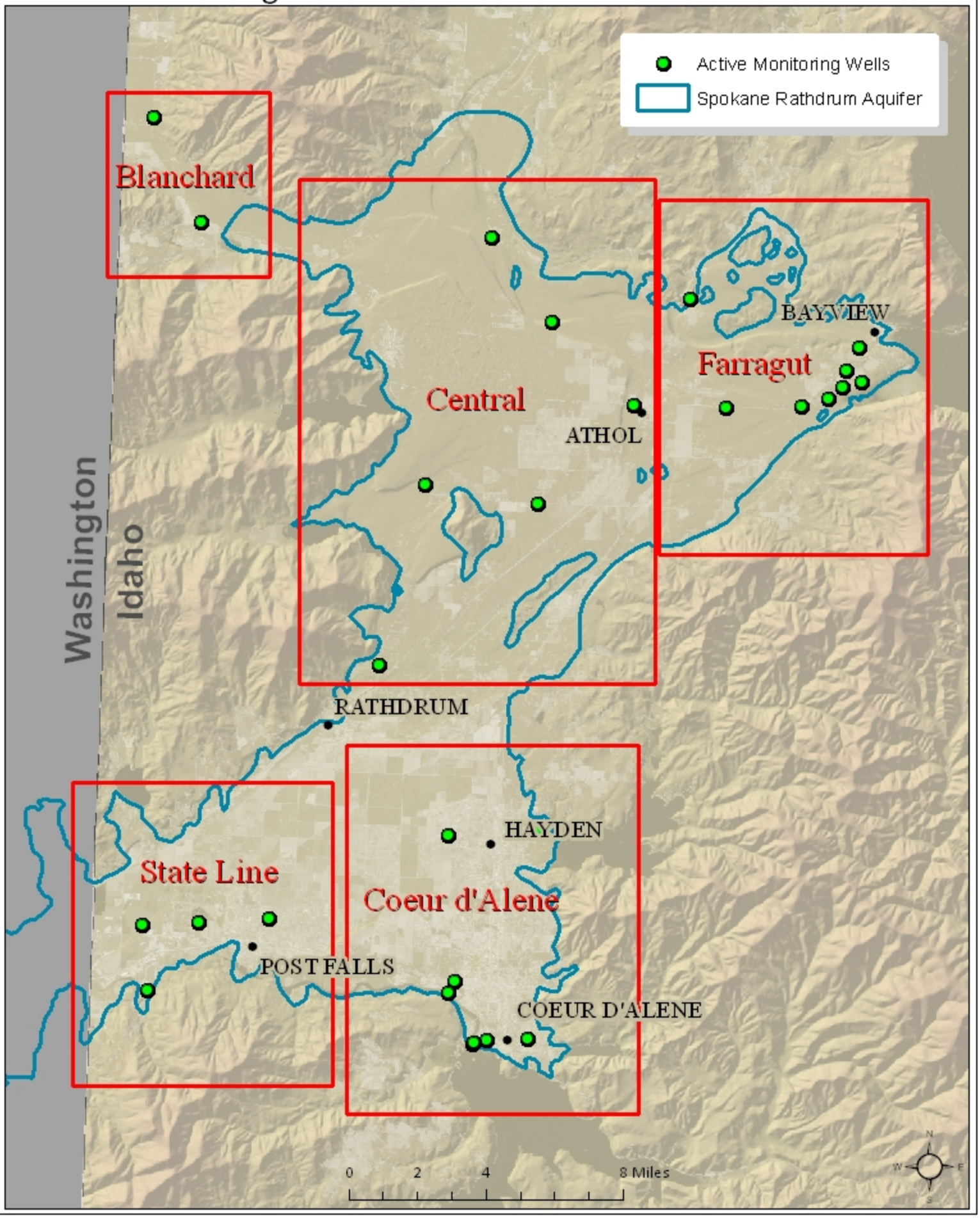

Idaho Department of Water Resources - Nov. 7, 2012