

2025 Water District 37 Storage Water Delivery

Pursuant to page ten of the December 20, 2024, Extension of Final Big Wood River Ground Water Management Area Management Plan January 1, 2025 – December 2027 (the Plan), the following is a report by Water District 37 of annual storage water deliveries, intended for the Big Wood River Ground Water Management Area Advisory Committee (BWRGWMA AC), IDWR, and IWRB. The report describes the amount of water delivered to BWLWWUA (Big Wood Little Wood Water Users Association) members and the locations of delivery.

Storage water to the Big Wood River water users was delivered based on percent availability of storage water, and on the inflow to Magic, tracked using historically established calculations from Stanton's Crossing, Willow Creek, Camas Creek, unnamed streams, and Rock Creek. An adjustment was made for seepage using historical calculations. Storage water to the Little Wood River water users was delivered based on flows at Station 54, and percent availability of storage water.

In an email to the BWGWMA AC April 9, 2025, it was reported that there would be no additional management actions required due to the average predicted discharge values at the Hailey Gage forecasted at 241.5 KAF, which is considered an adequate water supply. A "wet" year requires equal or greater than 240 KAF forecasted AND Magic carryover above 90KAF. In 2025 there was 2000 AF of storage water purchased pursuant to the Plan. Storage water became available August 8, 2025. An additional estimated ~200 AF of storage water may have been required if Barbara farms had not donated their Magic rental water to the system.

In 2022, 1,161.87 AF storage water was delivered to LWWUA members, and 177.46 AF storage water was delivered to BWWUA members. There was no storage water delivered to the Little Wood or Big Wood Rivers in 2023 or 2024. In 2025, 337.12 AF storage water was delivered along the Little Wood River and 347.21 AF along the Big Wood River. In 2025, storage water pursuant to the plan was delivered to LWWUA members as follows: Huyser 0 AF, Newell 58.43 AF, Arkoosh 260.14 AF, 18.55 AF Brossy. In 2025, storage water pursuant to the plan was delivered to BWWUA members: 0 AF Westendorf, 0 AF Sabala, 347.21 AF M&M, 0 AF Hulz. Utilization of 161 Exchange Condition water rights below Magic decreased demand for purchased storage water 82.78 AF. Any unused storage water can be marketed after September 30th, and any proceeds return to the CIEF.

AFRD2 deliveries were turned on April 12, 2025, and turned off October 10, 2025. Magic Reservoir deliveries were turned on April 30, 2025, and turned off August 27, 2025.

Special notes: The USGS gage Silver Creek at Sportsman Access near Picabo, ID was measured May 14, July 2, July 14, August 12, and August 25, 2025. The first half of July, the USGS online reporting was occasionally unavailable, and during the days of July 8-July 9 had no data available across the whole county.

Data Sources included: Willow Creek-SPF Engineering, Camas Creek-USGS, Stanton Crossing-USGS, Unnamed streams-historical, Rock Creek-historical, Adjustment-historical, Station 54-IDWR, and field measurements and calibrations made throughout the season.

AFRD2 Milner-Gooding Canal (GWM Plan water source)

April 12, 2025
 October 10, 2025

ON
 OFF

Aug 8 - Sept 30

Silver Creek/Little Wood Based on flows at Station 54 & AFRD2 available delivery

Amount Acquired (AF)	1087	AF
Amount Delivered (AF)	337.12	AF
17% Conveyance Loss (AF)	57.31	AF
Delivery + Conveyance (AF)	394.43	AF
Unused/Marketed (AF)	692.57	AF

Locations of Delivery	Storage
Huyser	0
Newell	58.43
Arkoosh	260.14
Brossy	18.55
Total Delivery	337.12

Big Wood River Based on inflow to Magic & AFRD2 available delivery

Amount Acquired (AF)	913	AF
Amount Delivered (AF)	347.21	AF
17% Conveyance Loss (AF)	59.03	AF
Delivery + Conveyance (AF)	406.24	AF
Unused/Marketed (AF)	506.76	AF

Magic Reservoir

April 30, 2025
 August 27, 2025

ON
 OFF

Locations of Delivery	Storage	Delivery	161	Below X
Westendorf	0	2.64	2.64	
Sabala	0	71.41	71.41	
M&M	347.21	355.94	8.73	
Hultz	0	13.5		13.5
Total Delivery	347.21	443.49	82.78	13.5

2025 Storage water delivery locations (Google Earth imagery)



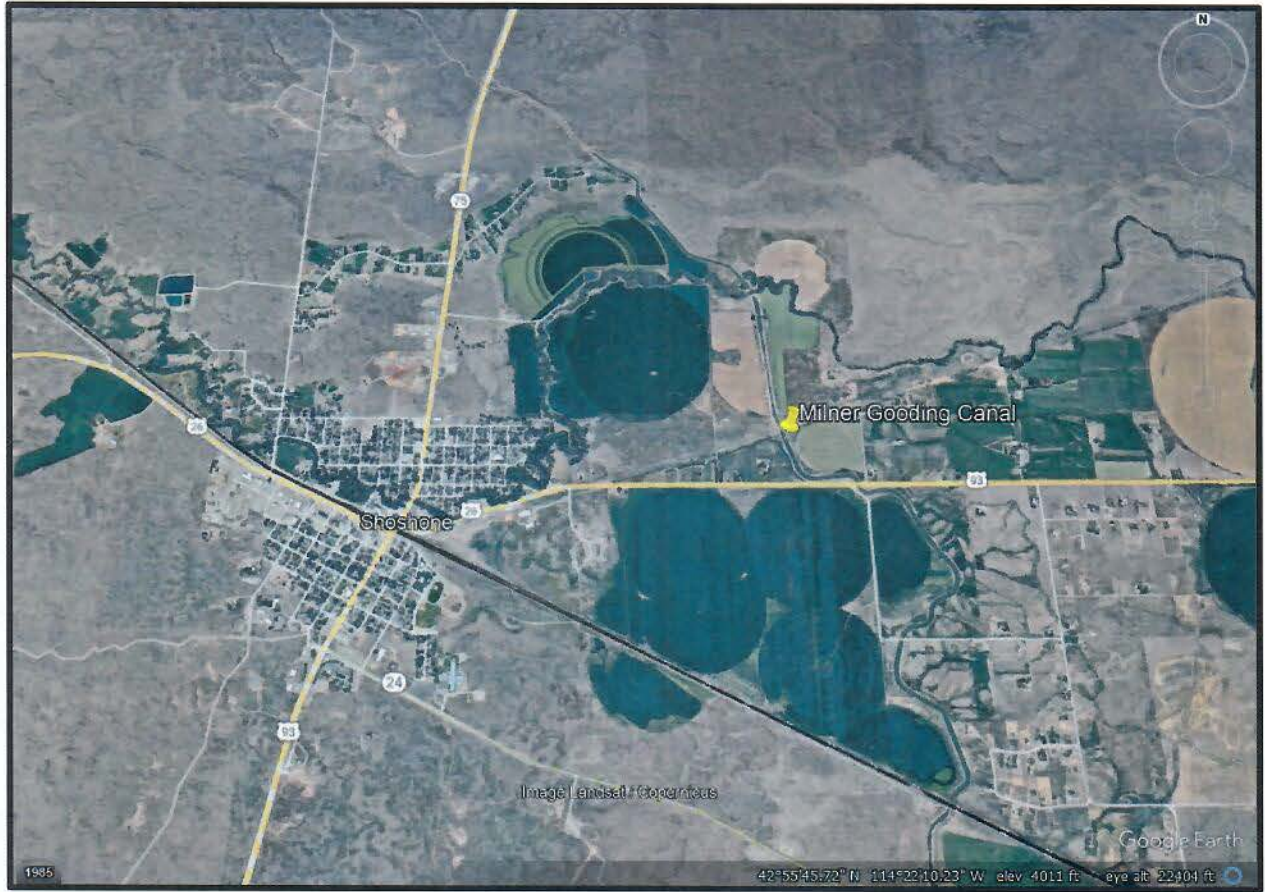

BIG WOOD RIVER BELOW MAGIC RESERVOIR

Date Priority	Date of Priority Cut	Remarks
Cut Made	to and including:	
18-Jun-25	1-May-00	Above X canal
20-Jun-25	September 28, 1896	Above X canal
24-Jun-25	March 18, 1896	Above X canal
26-Jun-25	June 15, 1890	Above X canal
2-Jul-25	July 1, 1889	Above X canal
9-Jul-25	June 1, 1888	Above X canal
10-Jul-25	May 1, 1887	Above X canal
11-Jul-25	April 3, 1889	Reinstate. Gage Correction.
28-Jul-25	May 1, 1887	Above X canal
14-Aug-25	May 1, 1886	Above X canal
15-Aug-25	August 29, 1884	Above X canal
20-Aug-25	June 1, 1884	Above X canal
27-Aug-25	All Decrees	MAGIC OFF
28-Aug-25	November 2, 1885	Reinstate 161
29-Aug-25	April 1, 1885	161
2-Sep-25	August 29, 1884	161
4-Sep-25	June 1, 1884	161
16-Sep-25	All Decrees	161
22-Sep-25	May 31, 1884	Reinstate 161
23-Sep-25	May 1, 1884	161

SILVER CREEK & LITTLE WOOD RIVER

Date Priority	Date of Priority Cut	Remarks
Cut Made	to and including:	
18-Jun-25	May 31, 1890	
25-Jun-25	April 1, 1889	
21-Jul-25	April 1, 1887	
22-Jul-25	May 15, 1884	
18-Aug-25	May 15, 1884	Reinstate
28-Aug-25	July 8, 1884	Reinstate
9-Sep-25	July 17, 1884	Reinstate
17-Sep-25	April 15, 1885	Reinstate
26-Sep-25	April 15, 1885	
2-Oct-25	April 15, 1885	Reinstate
6-Oct-25	July 1, 1886	Reinstate

BIG WOOD RIVER BELOW MAGIC RESERVOIR

Date Priority	Date of Priority Cut	Remarks
Cut Made	to and including:	
18-Jun-25	1-May-00	Above X canal
20-Jun-25	September 28, 1896	Above X canal
24-Jun-25	March 18, 1896	Above X canal
26-Jun-25	June 15, 1890	Above X canal
2-Jul-25	July 1, 1889	Above X canal
9-Jul-25	June 1, 1888	Above X canal
10-Jul-25	May 1, 1887	Above X canal
11-Jul-25	April 3, 1889	Reinstate. Gage Correction.
28-Jul-25	May 1, 1887	Above X canal
14-Aug-25	May 1, 1886	Above X canal
15-Aug-25	August 29, 1884	Above X canal
20-Aug-25	June 1, 1884	Above X canal
27-Aug-25	All Decrees	MAGIC OFF
28-Aug-25	November 2, 1885	Reinstate 161
29-Aug-25	April 1, 1885	161
2-Sep-25	August 29, 1884	161
4-Sep-25	June 1, 1884	161
16-Sep-25	All Decrees	161
22-Sep-25	May 31, 1884	Reinstate 161
23-Sep-25	May 1, 1884	161

SILVER CREEK & LITTLE WOOD RIVER

Date Priority	Date of Priority Cut	Remarks
Cut Made	to and including:	
18-Jun-25	May 31, 1890	
25-Jun-25	April 1, 1889	
21-Jul-25	April 1, 1887	
22-Jul-25	May 15, 1884	
18-Aug-25	May 15, 1884	Reinstate
28-Aug-25	July 8, 1884	Reinstate
9-Sep-25	July 17, 1884	Reinstate
17-Sep-25	April 15, 1885	Reinstate
26-Sep-25	April 15, 1885	
2-Oct-25	April 15, 1885	Reinstate
6-Oct-25	July 1, 1886	Reinstate

37-619A

Points Of Diversion (Location)

Source	Township	Range	Section	Govt. Lot	QQQ	QQ	Q	County
BIG WOOD RIVER	03S	18E	9	0	NE	SE	LINCOLN	
BIG WOOD RIVER	04S	18E	15	0	NW	SE	LINCOLN	

Place of Use Legal Description : IRRIGATION (LINCOLN county)

Township	Range	Section	Lot	QQQ	QQ	Q	Acres
05S	16E	10		SW	SE		26
05S	16E	10		SE	SE		2.4
05S	16E	15		NE	NE		21
05S	16E	15		NW	NE		23
05S	16E	15		SW	NE		19
05S	16E	15		SE	NE		2.4
05S	16E	15		SW	NW		8.9
05S	16E	15		SE	NW		27

37-620

Points Of Diversion (Location)

Source	Township	Range	Section	Govt. Lot	QQQ	QQ	Q	County
BIG WOOD RIVER	03S	18E	9	0	NE	SE	LINCOLN	
BIG WOOD RIVER	04S	18E	15	0	NW	SE	LINCOLN	

Place of Use Legal Description : IRRIGATION (LINCOLN county)

Township	Range	Section	Lot	QQQ	QQ	Q	Acres
05S	16E	10		NE	SE		24
05S	16E	10		NW	SE		35
05S	16E	10		SW	SE		7.8

37-619B

Points Of Diversion (Location)

Source	Township	Range	Section	Govt. Lot	QQQ	QQ	Q	County
--------	----------	-------	---------	-----------	-----	----	---	--------

BIG WOOD RIVER	03S	18E	9	0	NE	SE LINCOLN
BIG WOOD RIVER	04S	18E	15	0	NW	SE LINCOLN

Place of Use Legal Description : IRRIGATION (LINCOLN county)

Township	Range	Section	Lot	QQQ	QQ	Q	Acres
05S	16E	10			SW	SW	40
05S	16E	10			SE	SW	38
05S	16E	15			NE	NW	40
05S	16E	15			NW	NW	35

37-1191

Points Of Diversion (Location)

Source	Township	Range	Section	Govt. Lot	QQQ	QQ	Q	County
BIG WOOD RIVER	03S	18E	9	0	NE	SE	LINCOLN	
BIG WOOD RIVER	04S	18E	15	0	NW	SE	LINCOLN	

Place of Use Legal Description : IRRIGATION (LINCOLN county)

Township	Range	Section	Lot	QQQ	QQ	Q	Acres
05S	16E	10			SW	SW	40
05S	16E	10			SE	SW	38
05S	16E	15			NE	NW	40
05S	16E	15			NW	NW	35

37-72B

Points Of Diversion (Location)

Source	Township	Range	Section	Govt. Lot	QQQ	QQ	Q	County
BIG WOOD RIVER	05S	15E	12	0	NE	SE	S W	GOODING
BIG WOOD RIVER	05S	15E	31	0	NE	NE	N W	GOODING

Place of Use Legal Description : IRRIGATION (GOODING county)

Township	Range	Section	Lot	QQQ	QQ	Q	Acres
05S	14E	25			NE	NW	36
05S	14E	25			SW	NW	39
05S	14E	25			SE	NW	33

05S	14E	25	NE	SW	31
05S	14E	25	NW	SW	10
05S	14E	25	SW	SW	11
05S	14E	25	SE	SW	28
05S	14E	25	SW	SE	16
05S	14E	25	SE	SE	9.7
05S	14E	26	SE	NE	30
05S	14E	26	NE	SE	1.3

37-21279

Points Of Diversion (Location)

Source	Township	Range	Section	Govt. Lot	QQQ	QQ	Q	County
BIG WOOD RIVER	05S	15E	12	0	NE	SE	S W	GOODING
BIG WOOD RIVER	05S	15E	31	0	NE	NE	N W	GOODING

Place of Use Legal Description : IRRIGATION (GOODING county)

Township	Range	Section	Lot	QQQ	QQ	Q	Acres
05S	14E	25		NE	NW		36
05S	14E	25		SW	NW		39
05S	14E	25		SE	NW		33
05S	14E	25		NE	SW		31
05S	14E	25		NW	SW		10
05S	14E	25		SW	SW		11
05S	14E	25		SE	SW		28
05S	14E	25		SW	SE		16
05S	14E	25		SE	SE		9.7
05S	14E	26		SE	NE		30
05S	14E	26		NE	SE		1.3

37-22795

Points Of Diversion (Location)

Source	Township	Range	Section	Govt. Lot	QQQ	QQ	Q	County
BIG WOOD RIVER	05S	14E	25	0		SE	S W	GOODING
BIG WOOD RIVER	05S	14E	27	0		NW	NE	GOODING

Place of Use Legal Description : IRRIGATION (GOODING county)

Township	Range	Section	Lot	QQQ	QQ	Q	Acres
----------	-------	---------	-----	-----	----	---	-------

05S	14E	22	SE	SW	20
05S	14E	22	SW	SE	4
05S	14E	27	NW	NE	21
05S	14E	27	SW	NE	21
05S	14E	27	NE	NW	30

37-10561A

Points Of Diversion (Location)

Source	Township	Range	Section	Govt. Lot	QQQ	QQ	Q	County
LITTLE WOOD RIVER	05S	17E	36	0 SE	NE	N W	LINCOLN	
LITTLE WOOD RIVER	05S	17E	36	0 NW	SW	N W	LINCOLN	

Place of Use Legal Description : IRRIGATION (LINCOLN county)

Township	Range	Section	Lot	QQQ	QQ	Q	Acres
05S	17E	25		SW	SW		8.5
05S	17E	25		SE	SW		2.1
05S	17E	26		SE	SE		2.8
05S	17E	35		NE	NE		36
05S	17E	35		NW	NE		0.2
05S	17E	35		SE	NE		27
05S	17E	35		NE	SE		26
05S	17E	36		NE	NW		21
05S	17E	36		NW	NW		33
05S	17E	36		SW	NW		39
05S	17E	36		SE	NW		39
05S	17E	36		NE	SW		37
05S	17E	36		NW	SW		40

37-10561B

Points Of Diversion (Location)

Source	Township	Range	Section	Govt. Lot	QQQ	QQ	Q	County
LITTLE WOOD RIVER	05S	17E	36	0 SE	NE	N W	LINCOLN	
LITTLE WOOD RIVER	05S	17E	36	0 NW	SW	N W	LINCOLN	

Place of Use Legal Description : IRRIGATION (LINCOLN county)

Township	Range	Section	Lot	QQQ	QQ	Q	Acres
05S	17E	25			SW	SW	8.5
05S	17E	25			SE	SW	2.1
05S	17E	26			SE	SE	2.8
05S	17E	35			NE	NE	36
05S	17E	35			NW	NE	0.2
05S	17E	35			SE	NE	27
05S	17E	35			NE	SE	26
05S	17E	36			NE	NW	21
05S	17E	36			NW	NW	33
05S	17E	36			SW	NW	39
05S	17E	36			SE	NW	39
05S	17E	36			NE	SW	37
05S	17E	36			NW	SW	40

37-432

Points Of Diversion (Location)

Source	Township	Range	Section	Govt. Lot	QQQ	QQ	Q	County
LITTLE WOOD RIVER	05S	17E	33	0	NE	NE	NE	LINCOLN
LITTLE WOOD RIVER	05S	17E	33	0	NE	NE	NE	LINCOLN

Points Of Diversion (Location)

Source	Township	Range	Section	Govt. Lot	QQQ	QQ	Q	County
LITTLE WOOD RIVER	05S	17E	33	0	NE	NE	NE	LINCOLN
LITTLE WOOD RIVER	05S	17E	33	0	NE	NE	NE	LINCOLN

37-244A

Points Of Diversion (Location)

Source	Township	Range	Section	Govt. Lot	QQQ	QQ	Q	County
LITTLE WOOD RIVER	05S	17E	29	0	NW	SW	S W	LINCOLN

LITTLE WOOD RIVER	05S	17E	30	0 SW	NE	SE LINCOLN
LITTLE WOOD RIVER	05S	17E	30	0 SE	NW	SE LINCOLN
LITTLE WOOD RIVER	05S	17E	32	0 NW	NE	NE LINCOLN

Place of Use Legal Description : IRRIGATION (LINCOLN county)

Township	Range	Section	Lot	QQQ	QQ	Q	Acres
05S	17E	29		NW	SW		40
05S	17E	29		SW	SW		40
05S	17E	29		SE	SW		40
05S	17E	30		SW	NE		39
05S	17E	30		NE	NW		39
05S	17E	30	1	NW	NW		48
05S	17E	30	2	SW	NW		50
05S	17E	30		SE	NW		41
05S	17E	30		NE	SW		41
05S	17E	30	3	NW	SW		50
05S	17E	30		SE	SW		41
05S	17E	30		NE	SE		40
05S	17E	30		NW	SE		40
05S	17E	30		SW	SE		40
05S	17E	30		SE	SE		40
05S	17E	31		NE	NE		41
05S	17E	31		NW	NE		41
05S	17E	32		NE	NW		41
05S	17E	32		NW	NW		41

37-973

Points Of Diversion (Location)

Source	Township	Range	Section	Govt. Lot	QQQ	QQ	Q	County
LITTLE WOOD RIVER	05S	17E	29	0 NW	SW		S W	LINCOLN
LITTLE WOOD RIVER	05S	17E	30	0 SW	NE	SE		LINCOLN

LITTLE
WOOD 05S 17E 30 0 SE NW SE LINCOLN
RIVER
LITTLE
WOOD 05S 17E 32 0 NW NE NE LINCOLN
RIVER

Place of Use Legal Description : IRRIGATION (LINCOLN county)

Township	Range	Section	Lot	QQQ	QQ	Q	Acres
05S	17E	29		NW	SW		40
05S	17E	29		SW	SW		40
05S	17E	29		SE	SW		40
05S	17E	30		SW	NE		39
05S	17E	30		NE	NW		39
05S	17E	30	1	NW	NW		48
05S	17E	30	2	SW	NW		50
05S	17E	30		SE	NW		41
05S	17E	30		NE	SW		41
05S	17E	30	3	NW	SW		50
05S	17E	30		SE	SW		41
05S	17E	30		NE	SE		40
05S	17E	30		NW	SE		40
05S	17E	30		SW	SE		40
05S	17E	30		SE	SE		40
05S	17E	31		NE	NE		41
05S	17E	31		NW	NE		41
05S	17E	32		NE	NW		41
05S	17E	32		NW	NW		41

37-460

Points Of Diversion (Location)

Source	Township	Range	Section	Govt. Lot	QQQ	QQ	Q	County
LITTLE WOOD RIVER	05S	16E	25	0	SE			NE LINCOLN
LITTLE WOOD RIVER	05S	16E	25	0	SE			NE LINCOLN

Place of Use Legal Description : IRRIGATION (LINCOLN county)

Township	Range	Section	Lot	QQQ	QQ	Q	Acres
05S	16E	24		NE	SW		6.9
05S	16E	24		SW	SW		3.5

05S	16E	24	SE	SW	23
05S	16E	24	NW	SE	3.6
05S	16E	24	SW	SE	16
05S	16E	25	NE	NE	37
05S	16E	25	NW	NE	24
05S	16E	25	SW	NE	22
05S	16E	25	SE	NE	12
05S	16E	25	NE	NW	31
05S	16E	25	NW	NW	17
05S	16E	25	SE	NW	2.3
05S	16E	25	NW	SE	0.8

37-461

Points Of Diversion (Location)

Source	Township	Range	Section	Govt. Lot	QQQ	QQ	Q	County
LITTLE WOOD RIVER	05S	16E	25	0	SE		NE	LINCOLN
LITTLE WOOD RIVER	05S	16E	25	0	SE		NE	LINCOLN

Place of Use Legal Description : IRRIGATION (LINCOLN county)

Township	Range	Section	Lot	QQQ	QQ	Q	Acres
05S	16E	24		NE	SW		6.9
05S	16E	24		SW	SW		3.5
05S	16E	24		SE	SW		23
05S	16E	24		NW	SE		3.6
05S	16E	24		SW	SE		16
05S	16E	25		NE	NE		37
05S	16E	25		NW	NE		24
05S	16E	25		SW	NE		22
05S	16E	25		SE	NE		12
05S	16E	25		NE	NW		31
05S	16E	25		NW	NW		17
05S	16E	25		SE	NW		2.3
05S	16E	25		NW	SE		0.8

37-326

Points Of Diversion (Location)

Source	Township	Range	Section	Govt. Lot	QQQ	QQ	Q	County
--------	----------	-------	---------	-----------	-----	----	---	--------

LITTLE WOOD RIVER	05S	16E	28	0	NW	NE	LINCOLN
LITTLE WOOD RIVER	05S	16E	28	0	NW	S W	LINCOLN

Place of Use Legal Description : IRRIGATION (LINCOLN county)

Township	Range	Section	Lot	QQQ	QQ	Q	Acres
05S	16E	28		SW	NE		24
05S	16E	28		NE	SW		39
05S	16E	28		NW	SW		34
05S	16E	28		SW	SW		11
05S	16E	28		SE	SW		7.5
05S	16E	28		NW	SE		38
05S	16E	28		SW	SE		3.8

37-327

Points Of Diversion (Location)

Source	Township	Range	Section	Govt. Lot	QQQ	QQ	Q	County
LITTLE WOOD RIVER	05S	16E	26	0	NE		NE	LINCOLN
LITTLE WOOD RIVER	05S	16E	26	0	NW		NE	LINCOLN
LITTLE WOOD RIVER	05S	16E	27	0	NE	N W		LINCOLN
LITTLE WOOD RIVER	05S	16E	28	0	NW		NE	LINCOLN

Place of Use Legal Description : IRRIGATION (LINCOLN county)

Township	Range	Section	Lot	QQQ	QQ	Q	Acres
05S	16E	21		SE	SE		15
05S	16E	22		SW	SW		8.8
05S	16E	26		NE	NE		4.8
05S	16E	26		NW	NE		7.7
05S	16E	26		SW	NE		13.6
05S	16E	26		NE	NW		17
05S	16E	26		NW	NW		29

05S	16E	26	SW	NW	3.6
05S	16E	26	SE	NW	5
05S	16E	27	NE	NE	11
05S	16E	27	NW	NE	14
05S	16E	27	NE	NW	24
05S	16E	27	NW	NW	40
05S	16E	28	NE	NE	20
05S	16E	28	SW	NW	27.5
05S	16E	28	SE	NW	4

*37-328 *may not be included

Points Of Diversion (Location)

Source	Township	Range	Section	Govt. Lot	QQQ	QQ	Q	County
LITTLE WOOD RIVER	05S	16E	28	0	NW	NE	LINCOLN	
LITTLE WOOD RIVER	05S	16E	28	0	NW	S W	LINCOLN	

Place of Use Legal Description : IRRIGATION (LINCOLN county)

Township	Range	Section	Lot	QQQ	QQ	Q	Acres
05S	16E	28		SW	NE		24
05S	16E	28		NE	SW		39
05S	16E	28		NW	SW		34
05S	16E	28		SW	SW		11
05S	16E	28		SE	SW		7.5
05S	16E	28		NW	SE		38

*37-329 *may not be included

Points Of Diversion (Location)

Source	Township	Range	Section	Govt. Lot	QQQ	QQ	Q	County	Diversion Type
LITTLE WOOD RIVER	05S	16E	26	0	NE	NE	LINCOLN		
LITTLE WOOD RIVER	05S	16E	26	0	NW	NE	LINCOLN		

Place of Use Legal Description : IRRIGATION (LINCOLN county)

Township	Range	Section	Lot	QQQ	QQ	Q	Acres
----------	-------	---------	-----	-----	----	---	-------

05S	16E	21	SE	SE	15
05S	16E	22	SW	SW	8.8
05S	16E	26	NE	NE	4.8
05S	16E	26	NW	NE	7.7
05S	16E	26	SW	NE	13.6
05S	16E	26	NE	NW	17
05S	16E	26	NW	NW	29
05S	16E	26	SW	NW	3.6
05S	16E	26	SE	NW	5
05S	16E	27	NE	NE	11
05S	16E	27	NW	NE	14
05S	16E	27	NE	NW	24
05S	16E	27	NW	NW	40
05S	16E	28	NE	NE	20
05S	16E	28	SW	NW	27.5