

# WATERMASTER'S ANNUAL REPORT

From: 1-12, 20 21 To: 1-11, 20 22

Water District No. 02

Water District Name: Milner to Murphy

Name of Watermaster: Rob Whitney

Mailing Address: IDWR State office, Boise

## AFFIDAVIT OF WATERMASTER

As the appointed watermaster of water district no. 02, I hereby certify that the information contained in this report is true and correct to the best of my knowledge.

  
Watermaster signature

1-1-22  
Date

Pursuant to Section 42-606 Idaho Code, this Watermaster's Annual Report shall be filed prior to the end of the watermaster's appointment for the current year, and kept in the office of the Idaho Department of Water Resources (IDWR). The Watermaster's Daily Diversion Records should be attached to this report if those records are not submitted electronically to IDWR.

# Water District 02 (Milner to Murphy) 2021 Annual Delivery Report and Watermaster's Report

## OVERVIEW

Water District 02 (WD02) administers diversions of water from the Snake River below Milner Dam to the Murphy Gage below Swan Falls Dam. Figure 2 in Appendix A shows the distribution and geographic extent of WD02 diversions. There are 52 diversions equipped with radio telemetry and dataloggers. Five additional diversions are equipped with dataloggers only. Dataloggers record diversion or discharge rates at the larger diversions in WD02. Discharge rates are expressed in cubic feet per second (cfs).

Totalized volume data for diversions are presented in Table 1 (acre feet and 24 hour cfs). Average daily diversion rates (cfs) for sites with dataloggers are presented in Appendix B. The proration of assessments to be billed to the individual water users in February of 2022, is based on the five-year average of the volumes of water delivered in 2017, 2018, 2019, 2020, and 2021 (presented in this report).

WD02 and IDWR staff efforts during 2021 included:

- collecting data at all measured diversions three times in 2021;
- closely monitoring river flows at the Murphy Gage and frequent reporting of diversion data;
- correcting telemetry station and measuring device issues;
- reviewing and documenting Water Supply Bank transactions; and
- ensuring diversions within the district do not exceed the limits of applicable water rights.

## DATA

Some data gaps occurred in 2021 and missing measurement data was estimated and added to the total volume diverted.

The cumulative total of both measured and estimated diversions was approximately 529,784 acre-feet during 2021 (about 10,220 acre-feet more than 2020).

The totalized volume shown in the Average Daily Diversion Rate reports (Appendix B) may differ from the volume shown in Table 1, because the volumes in Table 1 include estimations for missing data. Volume totals for water rights having a year-round season of use are accrued between November 15 and November 14 of each year, more or less. Average Daily Diversion Rate reports were created using Aquarius-Time Series Software and are presented in alphabetical order by diversion name in Appendix B.

**Table 1: 2021 Measured Deliveries for Diversions in Water District 02**

Delivery volumes are presented in acre-feet (ac-ft) and 24-hr cfs

Diversion Name	OWNERS	2021 Volume by diversion (ac-ft)	2021 Total Volume (ac-ft)	24-hr cfs
Idaho Power Hydropower	IDAHO POWER CO (non-irrigation)	0.00	0.00	0.00
Minimum Stram Flow	STATE OF IDAHO (IWRB)	0.00	0.00	0.00
Scoffs Island (WSB)	124 DEGREES LLC	0.00	0.00	0.00
Bybee	AGENBROAD, DARREL L	2,481.22	2,481.22	1,250.93
Exempt	ALFREDSON, PETER J AND WENDY	0.00	0.00	0.00
Exempt	ALLEY, DOROTHY; ALLEY, FRANK	0.00	0.00	0.00
Grand View Mutual, Stockwater	ANCHUSTEGUI, JOHN	746.68	746.68	376.45
Anderson	ANDERSON FAMILY TRUST 61-2152 and Rental	785.58	785.58	396.06
Pearson, Pearson-Osprey	ANDERSON, DOROTHY; ANDERSON, JOHN	6.86	6.86	3.46
Bybee, GVID	ASTLE, KIM	1,868.10	1,868.10	941.82

Diversion Name	OWNERS	2021 Volume by diversion (ac-ft)	2021 Total Volume (ac-ft)	24-hr cfs
Bybee	ASTLE, LAYNE H	2,623.39	2,623.39	1,322.60
Roger Young	ATKINS, A CLAY; ATKINS, JACOBA S	2,520.18	2,520.18	1,270.57
Roger Young	ATKINS, JOHN CLAY	426.56	426.56	215.06
Landis New Pump	BACHMAN, CINDY L; BACHMAN, FRANK L	627.70	627.70	316.46
Beckley unsued	BECKLEY, BRIAN AND TRACI	0.00	0.00	0.00
Exempt	BENNETT, LORI; BENNETT, SCOTT	0.00	0.00	0.00
Billingsly Bay	BILLINGSLY BAY FARM LLC	34.51	34.51	17.40
Black Mesa Farms	BLACK MESA FARMS LLC; BRYANT, BRENDA; BRYANT, DON J; WOOTAN, CHRISTINE W; WOOTAN, WESLEY R	3,368.11	3,368.11	1,698.07
Blanksma Chalk Flats	BLANKSMA LAND & STORAGE LLC	2,351.86	-	-
Blanksma Dunes	BLANKSMA LAND & STORAGE LLC	2,754.00	5,105.86	2,574.17
Bledsoe	BLEDSON, BOBBY WAYNE	1,542.83	1,542.83	777.83
Bybee	BOECKNER, JEREMY D; BOECKNER, KARLITA	1,001.09	1,001.09	504.71
Exempt	BOIES, O STEVEN; BOIES, ROBIN L	0.00	0.00	0.00
Gibs	BROWN, GARDNER I; BROWN, MELANIE E	89.72	89.72	45.23

Diversion Name	OWNERS	2021 Volume by diversion (ac-ft)	2021 Total Volume (ac-ft)	24-hr cfs
Brown	BROWN, MERRILL J; BROWN, SANDRA J	222.48	222.48	112.16
Bybee	BRUNEAU GRAND VIEW JOINT SCHOOL DISTRICT #365	71.53	71.53	36.06
Schiermeier	BRUNEAU LANDS	3,018.75	3,018.75	1,521.93
Pearson, Pearson-Osprey	CALDWELL, CHERYL; CALDWELL, RICH	8.58	8.58	4.32
Grand View Mutual	CANTRELL, SANDY; CANTRELL, TED	486.96	486.96	245.51
Edgewater Ranch	CANYON BEND RANCH LTD; LEAVELL, ALONZO B; NEATHERLIN FAMILY LTD PARTNERSHIP II	569.29	569.29	287.01
Exempt	CARNAHAN, DONALD R; CARNAHAN, DONNA L	0.00	0.00	0.00
WSB	CASA DEL NORTE LP	0.00	0.00	0.00
Half Moon	CAVEN PROPERTIES LLC	528.34	528.34	266.37
Exempt	CISCO, BARBARA J; CISCO, RALPH C	0.00	0.00	0.00
Mitigation by Non-Use (old bell rapids)	CITY OF BOISE	0.00	0.00	0.00
Treatment Plant Diversion	CITY OF GLENN'S FERRY	190.46	190.46	96.02
Exempt	CLONINGER, LOREN; ROBERT W SILACCI & RUSTI LEE SILACCI REVOCABLE TRUST	0.00	0.00	0.00
Clover Hollow	CLOVER HOLLOW CO LLC	10,248.30	10,248.3 0	5,166.78

Diversion Name	OWNERS	2021 Volume by diversion (ac-ft)	2021 Total Volume (ac-ft)	24-hr cfs
Yarborough	COLLETT, MAGGIE; COLLETT, STEVEN M	52.80	52.80	26.62
Colyer Herefords	COLYER HEREFORDS INC	1,374.03	1,374.03	692.73
Bybee (WSB)	CROWN FARM OUTBACK LLC	0.00	0.00	0.00
Black Mesa Farms	CROWN FARM OUTBACK LLC	0.00	0.00	0.00
Hoodco	CUMMINS, JENNIFER R; CUMMINS, TRENT J	52.06	52.06	26.25
Stone	DANIEL E & RUTH B WICHER FAMILY TRUST	5.27	5.27	2.66
Stockwater	DANSKIN CATTLE LLC	0.00	0.00	0.00
Grand View Mutual	DARLINGTON, W KELLY	235.37	235.37	118.66
Stockwater	DAVIS CATTLE CO INC; HOWARD, PAMELA; HOWARD, ROBERT N	0.00	0.00	0.00
Sailor Creek	DEJ FARMS LLC	816.46	816.46	411.63
Deruyter	DERUYTER PROPERTIES LP	5,105.01	5,105.01	2,573.74
Bybee	DIRKS, MECHELLE; DIRKS, ROBERT G	576.52	576.52	290.66
Bybee	DIRKS, MICHELLE; DIRKS, KENTON G	1,153.43	1,153.43	581.51
Grand View Mutual	DRAPER, BONNI C; DRAPER, C ROBERT	8.12	8.12	4.09
Pearson	DUFFIN, DORIAN; VADER, SUSANNE	37.74	37.74	19.03

Diversion Name	OWNERS	2021 Volume by diversion (ac-ft)	2021 Total Volume (ac-ft)	24-hr cfs
Exempt	DUKE, BARBARA J; DUKE, WARREN F		0.00	0.00
UBS Slick Ranch	EAGLE CREEK NORTHWEST LLC	2,343.67	2,343.67	1,181.58
Edgewater Ranch	EDGEWATER RANCH LLC	814.03	814.03	410.40
Exempt	ESTATE OF MARGARET A LE MOYNE; LE MOYNE, JOHN R	0.00	0.00	0.00
Grindstone Butte (WSB)	FARM DEVELOPMENT CORP	0.00	0.00	0.00
Sailor Creek	FARM DEVELOPMENT CORP	1,099.66	1,099.66	554.40
Exempt	FARM HOLDINGS LLC		0.00	0.00
Grand View Mutual	FIELD, HOWARD J	3,262.66	3,262.66	1,644.90
Bybee	FIELD, J TERRY	22.35	-	-
Grand View Mutual	FIELD, J TERRY	4,066.15	-	-
Bybee	FIELD, J TERRY	1,399.32	5,487.82	2,766.74
Exempt	FITZGERALD, JOHN O; STOVER, KELLY J; STOVER, TIMOTHY J	0.00	0.00	0.00
Flopet	FLOPET INC	0.00	0.00	0.00
Flying H	FLYING H FARMS PARTNERSHIP	2,067.80	2,067.80	1,042.50
Triple C	FRANK TIEGS LLC	3,557.17	-	-

Diversion Name	OWNERS	2021 Volume by diversion (ac-ft)	2021 Total Volume (ac-ft)	24-hr cfs
UBS Indian Hills	FRANK TIEGS LLC	8,620.80	12,177.9 7	6,139.64
Exempt	GALLOWAY, KELLY; STANDS, BRADY; STANDS, DUANE; STANDS, LINDA	0.00	0.00	0.00
Exempt	GARDNER, AMY; GARDNER, CHRISTOPHER	0.00	0.00	0.00
Exempt	GGC ENTERPRISES LLC	0.00	0.00	0.00
Roger Young	GINGERICH BROTHERS FARMS	1,625.55	-	-
Rudy Gingerich	GINGERICH BROTHERS FARMS	3,934.18	5,559.73	2,802.99
Gingerich Brothers Farms	GINGERICH, COLLEEN MARTIN; GINGERICH, RUDY	28.42	28.42	14.33
Glerum	GLERUM, HAROLD A; GLERUM, LUCY	261.84	261.84	132.01
Owyhee Farms- Black Sands	GLOBAL AG PROPERTIES	3,770.44	-	-
Owyhee Farms- Cottonwood	GLOBAL AG PROPERTIES	4,006.67	-	-
Owyhee Farms- Cove Arm	GLOBAL AG PROPERTIES	2,265.06	10,042.1 7	5,062.85
Grand View ID	GRAND VIEW IRRIGATION DISTRICT	64,463.75	64,463.7 5	32,500.0 0
Grand View Mutual	GRANDVIEW MUTUAL CANAL CO	23,650.24	23,650.2 4	11,923.4 9
Green	GREEN, MARKUS	129.95	129.95	65.51
Grindsdtone Butte	GRINDSTONE BUTTE MUTUAL CANAL CO	32,331.05	32,331.0 5	16,300.0 0



Diversion Name	OWNERS	2021 Volume by diversion (ac-ft)	2021 Total Volume (ac-ft)	24-hr cfs
Hagerman Wings	HAGERMAN WINGS FARM LLC	1.73	1.73	0.87
Stone	HALL, HELEN G	7.91	7.91	3.99
Hall	HALL, ROBERT K	201.99	201.99	101.84
Rattlesnake Diversion	HAMILTON, NEVA ANN	214.34	214.34	108.06
Pearson-Osprey	HAMMETT PUBLIC PARK	33.62	33.62	16.95
King Hill ID - King Hill	HAMMOND, LARRY C; HAMMOND, TERESA R	0.00	0.00	0.00
Flying H	HARPER, JACKIE; HARPER, JEFF C	1,847.11	1,847.11	931.24
Exempt	HATCHETT, CHRISTIAN, LAIB, CHRISTOPHER	0.00	0.00	0.00
Exempt	HILT, DARYL; HILT, ELAINE	0.00	0.00	0.00
Hooley Farm	HOOLEY, DALE W	386.68	-	-
Dale Hooley	HOOLEY, DALE W	439.32	-	-
Hooley VFD	HOOLEY, DALE; HOOLEY, DIANA	1,737.02	2,563.02	1,292.17
Howarth	HOWARTH, CHARLES H	674.60	674.60	340.11
Bliss Park	IDAHO POWER CO	43.86	-	-
CJ Strike Pasture	IDAHO POWER CO	79.60	-	-

Diversion Name	OWNERS	2021 Volume by diversion (ac-ft)	2021 Total Volume (ac-ft)	24-hr cfs
CJ Strike Scout Park	IDAHO POWER CO	20.43	-	-
CJ Strike Village Park	IDAHO POWER CO	27.41	-	-
Swan Falls Park	IDAHO POWER CO	44.85	-	-
Upper Salmon Village	IDAHO POWER CO	10.25	-	-
CJ Strike North Park	IDAHO POWER CO	17.54	-	-
Leased to WSB	IDAHO POWER CO (Black Mesa Farms POD)	0.00	-	-
Leased to WSB	IDAHO POWER CO (Dolman Rapid Weir)	0.00	243.94	122.99
Leased to WSB (SV3)	IHLI, LINDA M; IHLI, MICHAEL B	0.00	0.00	0.00
Indian Cove ID	INDIAN COVE IRRIGATION DISTRICT	4,966.01	4,966.01	2,503.66
King Hill and Young	IRREVOCABLE TRUST OF RYAN L MC CARTHY	212.78	212.78	107.28
Bybee	ISAAC, KIMBERLY J; ISAAC, STANLEY J	312.95	312.95	157.78
Bybee	ISAAC, LAMAR T; ISAAC, MARCIA D	44.71	44.71	22.54
Big Foot Bar 2	J R SIMPLOT CO	633.83	-	-
Bybee	J R SIMPLOT CO	12,456.16	-	-
Chattin Flats	J R SIMPLOT CO	69.09	-	-

Diversion Name	OWNERS	2021 Volume by diversion (ac-ft)	2021 Total Volume (ac-ft)	24-hr cfs
Exempt, Stockwater	J R SIMPLOT CO	0.00	-	-
Simplot 2	J R SIMPLOT CO	4,398.34	-	-
Simplot 3	J R SIMPLOT CO	2,003.50	-	-
Simplot 4	J R SIMPLOT CO	1,993.02	-	-
Simplot 9	J R SIMPLOT CO	3,578.75	-	-
Simplot Boltz	J R SIMPLOT CO	1,128.76	-	-
Simplot Jack Creek	J R SIMPLOT CO	2,886.36	-	-
Snake River ID	J R SIMPLOT CO	5,402.14	34,549.95	17,418.68
Big Foot Bar 1	J R SIMPLOT SELF DECLARATION REVOCABLE TRUST	107.53	-	-
Big Foot Bar 2	J R SIMPLOT SELF DECLARATION REVOCABLE TRUST	409.92	-	-
Big Foot Bar 3	J R SIMPLOT SELF DECLARATION REVOCABLE TRUST	326.10	-	-
Bybee	J R SIMPLOT SELF DECLARATION REVOCABLE TRUST	929.90	1,773.45	894.10
Exempt	JAMES GLENN FAMILY LTD PARTNERSHIP	4.13	4.13	2.08
Leased to WSB	JAMES, MICHAEL L	-	-	-
War Eagle	JAMES, MICHAEL L; JAMES, RHONDA J	290.24	290.24	146.33

Diversion Name	OWNERS	2021 Volume by diversion (ac-ft)	2021 Total Volume (ac-ft)	24-hr cfs
Exempt	JANKOW, IRIS F	0.00	0.00	0.00
Jeffrey	JEFFREY, LOUIS D	0.00	0.00	0.00
Exempt	JENSEN, ALICE; JENSEN, LLOYD	102.10	102.10	51.47
Quey Johns	JOHNS SAND DUNES LLC	1,515.40	1,515.40	764.00
Johnson	JOHNSON, ANDREW	174.42	-	-
Indian Cove ID	JOHNSON, ANDREW	517.80	692.22	348.99
Exempt	JONES, BRADLEY; YAO, ANDREA	0.00	0.00	0.00
Exempt	K TERRY MILLER REVOCABLE TRUST	0.00	0.00	0.00
Exempt	KENITZER, C L; KENITZER, EDNA M	0.00	0.00	0.00
King Hill ID- Black Mesa	KING HILL IRRIGATION DISTRICT	30,244.70	-	-
King Hill ID- Glenns Ferry	KING HILL IRRIGATION DISTRICT	22,177.00	-	-
King Hill ID-King Hill	KING HILL IRRIGATION DISTRICT	5,017.00	-	-
King Hill ID- Wiley	KING HILL IRRIGATION DISTRICT	6,745.50	64,184.2 0	32,359.0 6
Kitsos	KITSOS, CONSTANTINE	541.14	541.14	272.82
TR Investments	KNIGHT, LLOYD; KNIGHT, ORLA	42.23	42.23	21.29

Diversion Name	OWNERS	2021 Volume by diversion (ac-ft)	2021 Total Volume (ac-ft)	24-hr cfs
Knox	KNOX II, HARRY W	147.00	147.00	74.11
Exempt	KOOPMAN, CHERYL; KOOPMAN, JESSE	0.00	0.00	0.00
Mesa View Estates	KRANZ, ALAN AND NICOLE	31.67	31.67	15.97
Roger Young	LAMPMAN, BRUCE; LAMPMAN, REBECCA	36.89	36.89	18.60
Landis New Pump	LANDIS, MELODY F	70.11	-	-
Landis New Pump	LANDIS, MELODY F; LANDIS, TIM	928.19	998.30	503.30
Bybee	LEE, MAURICE D; LEE, SONYA E	540.95	-	-
Lee	LEE, MAURICE D; LEE, SONYA E	514.14	1,055.09	531.93
Sailor Creek	LEJ FARMS LLC	2,306.49	2,306.49	1,162.84
Exempt	LEONARD, DONALD J; MALLANE, KATHY	0.00	0.00	0.00
Little Valley	LITTLE VALLEY MUTUAL IRRIGATION CO	12,166.63	12,166.6 3	6,133.92
Arraya (1 and 2)	MACDONALD, CAMERON LUCAS; MACDONALD, JAMIE R	22.44	22.44	11.31
Exempt	MALLANE, DONALD J LEONARD AND KATHY	0.00	0.00	0.00
Exempt	MALLANE, TOM; MALLANE, VONNIE	0.00	0.00	0.00
Exempt	MALONEY III, JAMES E; MALONEY, HYON S	0.00	0.00	0.00

Diversion Name	OWNERS	2021 Volume by diversion (ac-ft)	2021 Total Volume (ac-ft)	24-hr cfs
Sailor Creek	MAN FARMS LLC	5,554.45	5,554.45	2,800.33
Martell	MARTELL, JAMES R	119.81	-	-
Little Valley Elk	MARTELL, JAMES R; MARTELL, CARMELA,M LIVING TRUST	364.80	484.61	244.32
Hoodco	MARTINEZ, DANIELLE K; MARTINEZ, LEROY	52.06	52.06	26.25
Exempt	MC BRIDE, SHANNON R	0.00	0.00	0.00
Fish Propagation	MCCOLLUM ENTERPRISES LLC	0.00	0.00	0.00
Leased to WSB	MCFADDEN, SHAWN	0.00	0.00	0.00
Mellum	MELLUM, GREG; MELLUM, NANCY	151.91	151.91	76.59
Exempt Industrial	MEYERS, KATHI L; MEYERS, ROBERT J	0.00	0.00	0.00
Robert Meyers	MEYERS, ROBERT J	4,236.27	4,236.27	2,135.75
Bybee	MININGER, LINDA K; MININGER, STUART	1,304.99	1,304.99	657.92
Mesa View Estates	MULBERRY, ELLIE; MULBERRY STEVEN N	119.14	119.14	60.07
Murphy Flats	MURPHY FLATS WATER CO INC	10,688.83	10,688.8 3	5,388.87
Exempt	MURPHY LAND CO LLC	-	-	-
Owyhee Farms Snake River	MURPHY LAND CO LLC	979.52	979.52	493.83

Diversion Name	OWNERS	2021 Volume by diversion (ac-ft)	2021 Total Volume (ac-ft)	24-hr cfs
Nettleton	NETTLETON, NICK S	807.74	807.74	407.23
Stone	NIEFFENEGGER, JOAN M; NIEFFENEGGER, KEITH L	0.00	0.00	0.00
Parkinsons	OBSIDIAN INVESTMENTS	1,272.00	1,272.00	641.29
Exempt	OLSON, DELL D		0.00	0.00
Mesa View Estates	PARRISH, SCOTT	60.33	60.33	30.42
Hoodco	PARRISH, TIMOTHY	64.67	64.67	32.60
Pearson-Osprey	PEARSON, JOYCE WUNDERLICH	820.03	820.03	413.42
Bybee	PETIT, PAUL; PETIT, SARA	14.80	14.80	7.46
Sailor Creek	PJC FARMS LLC	798.60	798.60	402.62
Bybee	POST, JACK	2,718.16	-	-
Bybee	POST, JACKIE P	1,663.09	-	-
South Elmore	POST, JACKIE P; POST, KARLA KAY	586.62	4,967.87	2,504.60
Potucek	POTUCEK, EDWARD T	746.71	746.71	376.46
Grand View Mutual	PULLEN, DONNA L; PULLEN, MICHAEL	97.39	97.39	49.10
Grand View Mutual	REALI, SCOTT	162.32	162.32	81.84

Diversion Name	OWNERS	2021 Volume by diversion (ac-ft)	2021 Total Volume (ac-ft)	24-hr cfs
Rivendale	RIVENDALE LLC	592.50	592.50	298.71
River Valley	RIVER VALLEY FARMS INC	253.50	253.50	127.80
Rocking S	ROCKIN S RANCH INC	631.60	631.60	318.43
Exempt	ROELOFFS, CORA LEE; SOUTHFIELD, CAROL	0.00	0.00	0.00
Salmon Falls	SALMON FALLS LAND & LIVESTOCK CO INC	7,012.96	7,012.96	3,535.65
Schiermeier	SCHIERMEIER, DONALD; SCHIERMEIER, KRISTI	1,712.13	1,712.13	863.19
Roger Young	SCHIERMEIER, RUSSELL	938.44	938.44	473.12
Schiermeier	SCHIERMEIER, RUSSELL; SCHIERMEIER, KARLI	1,021.27	1,021.27	514.88
Hoodco	SCUDDER, RICHARD M; SCUDDER, SHARON L	52.06	52.06	26.25
Exempt	SEYEDBAGHERI, KATHLEEN ANN; SEYEDBAGHERI, MIR-MOHAMMAD	0.00	0.00	0.00
Rattlesnake Diversion	SHETLER, IVAN AND JANIS	244.96	244.96	123.50
Exempt	SHULTZ, CRAIG E; SHULTZ, NICOLE S	0.00	0.00	0.00
See See 1	SIEGWEIN, VIRGINIA ANN	0.00	0.00	0.00
See See 2	SIEGWEIN, VIRGINIA ANN	150.09	150.09	75.67
Freeburg	SIERRA DEL RIO RANCH LLC	818.66	818.66	412.74



Diversion Name	OWNERS	2021 Volume by diversion (ac-ft)	2021 Total Volume (ac-ft)	24-hr cfs
Pearson, Pearson-Osprey	SMITH, ELAINE	6.86	6.86	3.46
Snake River ID	SNAKE RIVER IRRIGATION DISTRICT	67,590.66	67,590.66	34,076.46
Exempt	SNIDER, DAVID AND JOY	0.00	0.00	0.00
South Elmore	SOUTH ELMORE IRRIGATION CO	24,257.29	24,257.29	12,229.54
Stockwater	SOUTHSIDE GRAZING ASSN	0.00	0.00	0.00
Pearson	STANDLEY, DOUGLAS E; STANDLEY, TAMARA S	10.29	10.29	5.19
IDFG East & Duck Pond	STATE OF IDAHO IDFG	1,636.33	1,636.33	824.97
Three Island State Park & Bruneau Dunes	STATE OF IDAHO Parks and Rec.	475.70	-	-
Three Island State Park & Bruneau Dunes	STATE OF IDAHO Parks and Rec.	98.40	574.10	289.44
Simplot 4	STATE OF IDAHO, WATER RESOURCE BOARD	507.39	507.39	255.80
Roger Young	STATE OF IDAHO; YOUNG, ROGER G	0.00	0.00	0.00
Exempt	STRALEY, JAMES; STRALEY, SHIRLEY	0.00	0.00	0.00
Sundberg	SUNDBERG, ANITA G; SUNDBERG, SHERWIN	873.20	-	-
War Eagle	SUNDBERG, ANITA G; SUNDBERG, SHERWIN R	1,014.56	1,887.76	951.73

Diversion Name	OWNERS	2021 Volume by diversion (ac-ft)	2021 Total Volume (ac-ft)	24-hr cfs
SV Ranch	SV RANCH LLC	474.53	-	-
SV Ranch	SV RANCH LLC	4,131.71	-	-
SV Ranch	SV RANCH LLC	863.63	5,469.87	2,757.69
Bybee	THE C RAYMOND DRAPER FAMILY TRUST	670.60	-	-
Grand View Mutual	THE C RAYMOND DRAPER FAMILY TRUST	1,128.13	1,798.73	906.85
Grand View Mutual	THE ORDER OF TRANQUILITY	300.29	300.29	151.39
Thomas	THOMAS JR, CONRAD E; THOMAS, JEREMY A and THOMAS, CONRAD E; THOMAS, JEREMY A	720.58	720.58	363.29
Exempt	REECE, ARTHUR; THOMPSON, PETRENA L; WILSON, ALICE FAYE	0.00	0.00	0.00
Tingstrom	TINGSTROM, GRACE; TINGSTROM, S LEROY	70.72	70.72	35.65
Black Mesa Farms	TRAIL, TERRIE E; TRAIL, WALTER L	2,411.54	2,411.54	1,215.80
Exempt	TSCHANNEN, JAY R; OSPREY DYNAMICS LLC	0.00	0.00	0.00
Freeburg	UNITED STATES OF AMERICA ACTING THROUGH	88.85	-	-
Leased to WSB	UNITED STATES OF AMERICA ACTING THROUGH	0.00	-	-
Quey Johns	UNITED STATES OF AMERICA ACTING THROUGH	152.49	-	-

Diversion Name	OWNERS	2021 Volume by diversion (ac-ft)	2021 Total Volume (ac-ft)	24-hr cfs
Rocking S Ranch	UNITED STATES OF AMERICA ACTING THROUGH	30.08	271.42	136.84
Bybee	UNRUH, CATHERINE; UNRUH, DAVID CHRIS	2,683.72	2,683.72	1,353.02
Upper Grand View	UPPER GRAND VIEW CANAL CO	4,328.13	4,328.13	2,182.07
Uptmor	UPTMOR, DOROTHY GAYLE; UPTMOR, ROBERT E	334.22	334.22	168.50
US Ecology	US ECOLOGY IDAHO INC	82.86	82.86	41.77
Gingerich Substation	V & E GINGERICH PROPERTIES LLC	128.32	-	-
Rattlesnake	V & E GINGERICH PROPERTIES LLC	725.70	854.02	430.56
Dale Van Es	VAN ES, DALE ; VAN ES, JACKIE	7,880.73	7,880.73	3,973.14
Exempt	VANDER STELT, CARRI L; VANDER STELT, RICHARD D	0.00	0.00	0.00
Pearson	W HOME LLC	0.00	0.00	0.00
Bybee, Joy Jones	WALKER PLOW LLP	979.07	-	-
Bybee, Joy Jones	WALKER PLOW LLP	1,733.64	2,712.71	1,367.64
Exempt	WATKINS, FREDERICK C; WATKINS, TEANJAI P			0.00
West Indian Cove	WEST INDIAN COVE WATER CO INC	2,996.85	2,996.85	1,510.89
Exempt	WHIPKEY, ROBERT E; WHIPKEY, WANDA	0.00	0.00	0.00

Diversion Name	OWNERS	2021 Volume by diversion (ac-ft)	2021 Total Volume (ac-ft)	24-hr cfs
Exempt	WHITMARSH, BRYAN C; WHITMARSH, KRISTY L	2.05	2.05	1.03
Eagle Cove	WILSON & WILSON CO INC	2,880.43	-	-
Exempt	WILSON & WILSON CO INC	0.00	-	-
Indian Cove ID	WILSON & WILSON CO INC	573.48	3,453.91	1,741.32
Exempt	WILSON, ALICE FAYE; WILSON, JEROME CARTER	0.00	0.00	0.00
Wolf Bros Pump (1 and 2)	WOLFE, JAMES D	491.66	-	-
Wolf Bros Pump (1 and 2)	WOLFE, JAMES D	119.79	611.45	308.27
Grand View Mutual	WOLFE, JAMES D; WOLFE WILLIAM R	3,343.82	3,343.82	1,685.82
Hisel	WOLFE, VICTORIA R; WOLFE, WILLIAM	1,103.79	1,103.79	556.49
Wootan	WOOTAN, MARVIN W; WOOTAN, NANCY L and WOOTAN, NANCY L	15.42	15.42	7.77
Yarbrough	YARBROUGH, LUCY R; YARBROUGH, WALTER H and YARBROUGH, WALTER	40.20	40.20	20.27
Mesa View Estates	YOUNG, DENNIS	51.28	51.28	25.85
King Hill and Young	YOUNG, ROGER G	243.66	-	-
Roger Young	YOUNG, ROGER G	1,224.35	1,468.01	740.11

## 2021 FLOWS AT MURPHY GAGE

According to U.S. Drought Monitor, the 2021 Water Year saw the driest spring since 1924 and the hottest June and July on record. Unadjusted Average Daily Flows (UADF) on the Snake River at the Murphy Gaging station were provided by the USGS surface water data for Idaho (USGS, 2021). Adjusted average daily flows (AADF) were calculated by IDWR staff using the reservoir-stage method to compensate for fluctuations caused by hydropower operations of Idaho Power. On March 28, 2021, the three-day moving average of the AADF was 5,935 cfs, or 335 cfs from the Swan Falls minimum threshold of 5600 cfs. On June 27<sup>th</sup>, 2021, the three-day moving average of the AADF was 4,244 cfs, or 344 cfs from the minimum threshold of 3900 cfs. A three-day moving average of the AADF was calculated and is reported in Figure 1 consistent with the Final Order issued October 27<sup>th</sup>, 2014 (DWR, 2014).

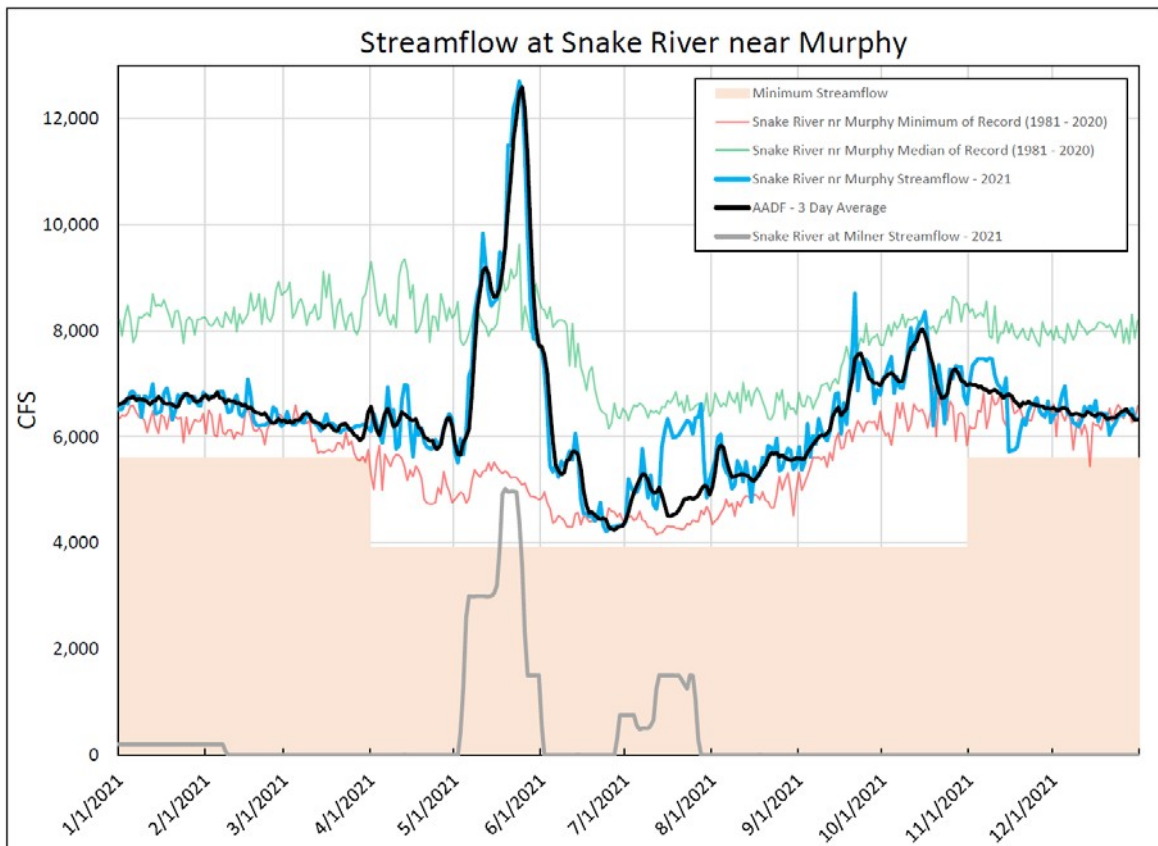

**Figure 1. Hydrograph of Snake River below Swan Falls Dam. Unadjusted Average Daily Flow (UADF) in blue, 3 day average of Adjusted Average Daily Flow (AADF) in black, and Minimum Stream Flow for 2021 at Murphy Gaging station.**

## REFERENCES

U.S. Geological Survey, 2019, National Water Information System data available on the World Wide Web (USGS Water Data for the Nation) at URL [<http://waterdata.usgs.gov/nwis/>].

Department of Water Resources, State of Idaho- Final Order Regarding Measuring and Reporting The “Average Daily Flow” At The Murphy Gaging Station (October 27, 2014) (Spackman, Gary).

The U.S. Drought Monitor is jointly produced by the National Drought Mitigation Center at the University of Nebraska-Lincoln, the United States Department of Agriculture, and the National Oceanic and Atmospheric Administration. Data courtesy of NDMC.

## APPENDIX A: Map of Water District 02

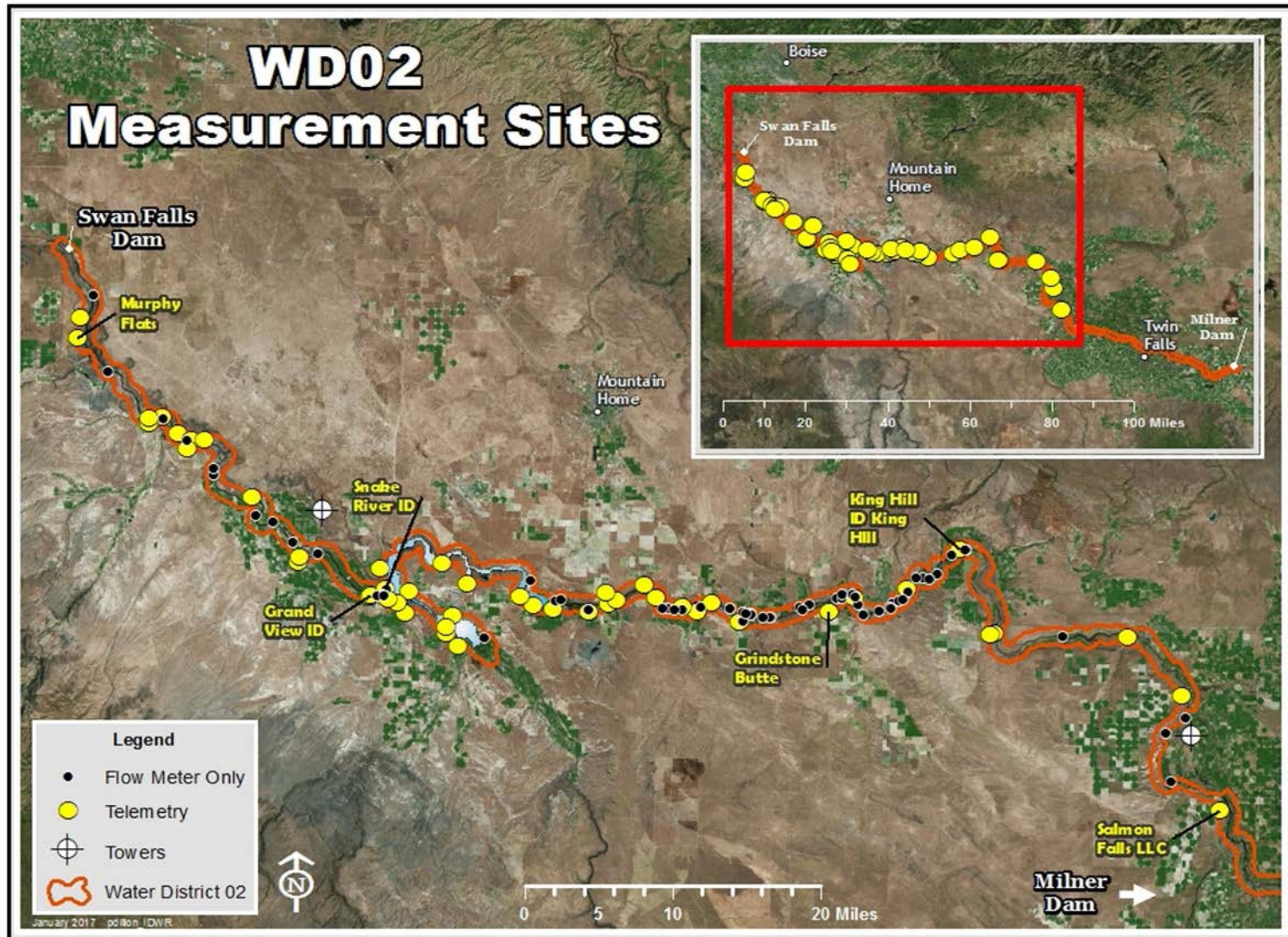

Figure 2. Map of Water District 02 boundaries and measurement sites.

## **APPENDIX B: Average Daily Diversion Rate Reports for Water District 02**

This appendix shows diversion data for measurement locations equipped with a datalogger. The totalized annual volume in these reports may differ from that reported in Table 1, as the reported volumes in Table 1 include estimates for missing data. The reports in Appendix B show the average daily diversion rates throughout the irrigation season for each of these diversions. Average daily diversion rates are in cubic feet per second (cfs) and the total volume is in acre-feet (AF).

These reports were created in the Aquarius-Time Series Software and are presented in alphabetical order by diversion name.



Daily Statistic by Year - Sum

Annual Volume Big Foot Bar 2

Nov 30, 2021 | 1 of 1

Period Selected: 2021-03-15 00:00 - 2021-11-15 23:59

Source Data: Discharge.Daily@2009-T, Big Foot Bar 2

UTC Offset: -07:00, Start Time: 2016-03-18 00:00:00, End Time: 2021-11-02 00:00:00

Units: ft<sup>3</sup>/s

Data Coverage Threshold: 0%

Year: 2021

Sum: 684 Max: 6.77 Min: 0.00 Mean: 2.94

Day	Jan	Feb	Mar	Apr	May	Jun	Jul	Aug	Sep	Oct	Nov	Dec
1	***	***	***	3.72	3.48	3.45	3.74	4.20	3.53	0.00	0.00	
2	***	***	***	3.87	5.13	3.57	0.914	4.24	3.85	0.00	0.00	
3	***	***	***	4.03	4.82	3.45	0.79	4.23	3.94	0.00		
4	***	***	***	4.36	4.74	3.69	1.75	4.21	4.54	0.00		
5	***	***	***	4.34	4.53	3.87	2.28	4.27	5.33	2.37		
6	***	***	***	4.54	4.05	4.39	0.863	4.23	4.91	6.25		
7	***	***	***	4.64	3.71	4.83	0.00	2.80	4.38	6.16		
8	***	***	***	4.54	3.53	4.99	0.00	0.923	3.96	6.04		
9	***	***	***	2.99	2.06	5.06	0.00	0.967	3.59	5.82		
10	***	***	***	0.00	1.85	4.66	0.198	0.912	3.77	5.25		
11	***	***	***	0.00	3.29	3.43	2.12	1.04	3.81	4.13		
12	***	***	***	0.00	5.26	3.42	4.19	1.07	1.15	3.71		
13	***	***	***	2.60	4.90	3.40	4.46	0.357	0.00	3.64		
14	***	***	***	3.91	3.91	3.68	4.38	0.00	0.00	1.36		
15	***	***	5.28	1.89	4.49	4.81	4.21	0.00	0.00	0.00		
16	***	***	4.85	0.25	4.35	5.36	3.45	0.00	2.49	0.00		
17	***	***	4.87	0.00	3.85	5.52	4.20	1.11	5.94	0.00		
18	***	***	5.09	0.00	3.48	4.49	4.20	3.47	5.33	0.00		
19	***	***	5.05	0.00	3.64	5.57	4.43	3.51	4.86	0.00		
20	***	***	4.84	0.00	2.99	5.48	4.35	3.50	2.05	0.00		
21	***	***	4.73	3.38	3.99	5.10	4.18	5.37	0.00	0.00		
22	***	***	5.10	3.85	4.06	3.63	4.21	6.77	0.00	0.00		
23	***	***	5.30	4.39	1.66	3.30	4.29	6.68	2.53	0.00		
24	***	***	5.07	4.80	0.00	4.57	4.40	6.43	3.90	0.00		
25	***	***	2.20	4.94	0.00	3.84	4.37	6.18	3.79	0.00		
26	***	***	0.00	2.98	0.00	3.23	4.19	6.11	3.50	0.00		
27	***	***	0.00	0.00	0.00	3.53	4.02	5.99	2.02	0.00		
28	***	***	0.00	0.00	1.69	3.29	2.84	5.98	0.00	0.00		
29	***	***	0.00	0.00	5.25	4.05	0.877	5.84	0.00	0.00		
30	***	***	0.00	0.00	4.44	4.05	2.60	5.93	0.00	0.00		
31	***	***	2.35		3.89		4.45	5.28		0.00		
Sum	***	***	54.7	70.0	103	126	91.0	112	83.2	44.7	0.00	
Max	***	***	5.30	4.94	5.26	5.57	4.46	6.77	5.94	6.25	0.00	
Min	***	***	0.00	0.00	0.00	3.23	0.00	0.00	0.00	0.00	0.00	
Mean	***	***	3.22	2.33	3.32	4.19	2.93	3.60	2.77	1.44	0.00	

DISCLAIMER - AQUARIUS is the leading software suite to acquire, process, model, and publish water data. Environmental monitoring agencies worldwide trust AQUARIUS to produce accurate water information in real-time. A modern design delivers the latest water science in an intuitive experience.

Daily Statistic by Year - Sum  
Annual Volume Black Mesa Farms

Dec 7, 2021 | 1 of 1  
Period Selected: 2021-03-15 00:00 - 2021-11-15 23:59

Source Data: Discharge.Daily@2015-1, Black Mesa Farms  
UTC Offset: -07:00, Start Time: 2016-04-19 00:00:00, End Time: 2021-12-07 00:00:00

Units: ft<sup>3</sup>/s  
Data Coverage Threshold: 0%

Year: 2021

Sum: 2920 Max: 26.7 Min: 0.00 Mean: 8.55

Day	Jan	Feb	Mar	Apr	May	Jun	Jul	Aug	Sep	Oct	Nov	Dec
1	0.00	0.00	0.00	2.21	5.05	14.5	26.4	15.9	15.3	5.03	4.79	0.00
2	0.00	0.00	0.00	7.37	2.70	16.1	25.9	18.2	18.2	7.13	0.00	0.00
3	0.00	0.00	0.00	9.41	0.00	15.9	26.0	23.6	22.1	4.98	0.00	0.00
4	0.00	0.00	0.00	10.6	0.00	14.3	25.9	21.2	19.7	8.38	0.00	0.00
5	0.00	0.00	0.00	6.19	0.00	19.7	26.1	26.4	11.7	4.81	0.00	0.00
6	0.00	0.00	0.00	5.63	0.00	21.2	26.1	26.4	11.4	7.04	0.00	0.00
7	0.00	0.00	0.00	10.9	2.47	21.3	26.1	26.5	14.8	3.62	0.00	0.00
8	0.00	0.00	0.00	10.7	3.41	21.4	26.0	26.5	14.9	0.00	0.00	0.00
9	0.00	0.00	0.00	10.8	5.55	21.2	26.1	26.7	13.9	0.00	0.00	0.00
10	0.00	0.00	0.00	10.7	5.52	21.2	26.2	26.7	13.9	0.00	0.00	0.00
11	0.00	0.00	0.00	7.24	7.13	17.4	25.8	26.5	14.4	3.16	0.00	0.00
12	0.00	0.00	0.00	4.90	10.3	21.3	26.0	26.3	10.8	5.00	0.00	0.00
13	0.00	0.00	0.00	5.07	9.16	21.1	26.0	26.3	10.4	4.98	0.00	0.00
14	0.00	0.00	0.00	5.19	9.13	21.5	26.1	25.1	10.4	4.94	0.00	0.00
15	0.00	0.00	0.00	3.85	10.1	21.2	26.0	21.1	10.4	5.03	0.00	0.00
16	0.00	0.00	0.00	8.51	5.23	6.22	21.5	16.0	10.5	5.00	0.00	0.00
17	0.00	0.00	0.00	9.46	8.15	5.71	26.0	10.6	10.5	4.95	0.00	0.00
18	0.00	0.00	0.00	6.70	7.88	20.2	26.1	18.4	10.4	4.98	0.00	0.00
19	0.00	0.00	0.00	5.21	7.90	21.6	26.0	21.1	7.72	4.93	0.00	0.00
20	0.00	0.00	0.00	5.04	13.6	21.7	26.0	21.3	5.47	4.97	0.00	0.00
21	0.00	0.00	0.00	5.04	9.76	24.5	26.2	21.1	5.46	5.02	0.00	0.00
22	0.00	0.00	0.00	5.02	2.65	26.3	26.5	20.6	5.49	5.04	0.00	0.00
23	0.00	0.00	0.00	1.34	5.85	26.2	21.9	16.5	5.47	7.24	0.00	0.00
24	0.00	0.00	0.00	0.00	5.84	26.7	26.3	13.1	8.76	8.08	0.00	0.00
25	0.00	0.00	0.00	0.00	9.31	26.1	26.4	5.58	7.31	6.01	0.00	0.00
26	0.00	0.00	0.00	0.00	9.48	25.8	26.3	8.91	5.02	5.95	0.00	0.00
27	0.00	0.00	0.00	0.976	13.7	26.1	26.2	21.7	5.66	6.47	0.00	0.00
28	0.00	0.00	0.00	2.72	14.5	20.7	26.4	21.3	5.33	3.99	0.00	0.00
29	0.00		0.00	4.35	16.0	26.0	26.4	26.1	5.67	2.80	0.00	0.00
30	0.00		0.00	1.53	15.9	26.4	26.2	18.7	5.40	5.61	0.00	0.00
31	0.00		0.00		14.0		21.4	13.5		0.00		
Sum	0.00	0.00	0.00	167	230	619	797	638	317	145	4.79	0.00
Max	0.00	0.00	0.00	10.9	16.0	26.7	26.5	26.7	22.1	8.38	4.79	0.00
Min	0.00	0.00	0.00	0.00	0.00	5.71	21.4	5.58	5.02	0.00	0.00	0.00
Mean	0.00	0.00	0.00	5.55	7.43	20.6	25.7	20.6	10.6	4.68	0.16	0.00

DISCLAIMER - AQUARIUS is the leading software suite to acquire, process, model, and publish water data. Environmental monitoring agencies worldwide trust AQUARIUS to produce accurate water information in real-time. A modern design delivers the latest water science in an intuitive experience.

Daily Statistic by Year - Sum  
Annual Volume Black Sands

Dec 6, 2021 | 1 of 1  
Period Selected: 2021-03-15 00:00 - 2021-11-15 23:59

Source Data: Discharge.Daily@2044-1, Owyhee Farms Black Sands  
UTC Offset: -07:00, Start Time: 2016-04-06 00:00:00, End Time: 2021-11-02 00:00:00

Units: ft<sup>3</sup>/s  
Data Coverage Threshold: 0%

Year: 2021

Sum: 1720 Max: 18.0 Min: 0.00 Mean: 7.46

Day	Jan	Feb	Mar	Apr	May	Jun	Jul	Aug	Sep	Oct	Nov	Dec
1	***	***	***	0.00	7.16	14.8	14.6	11.8	14.9	0.00	0.00	
2	***	***	***	0.00	3.80	14.8	14.7	13.4	15.0	0.00	0.00	
3	***	***	***	0.00	3.77	14.7	14.7	13.5	9.35	0.00		
4	***	***	***	0.00	4.16	12.4	13.2	18.0	0.00	0.00		
5	***	***	***	0.00	9.29	14.8	11.8	15.7	0.00	0.00		
6	***	***	***	0.00	7.88	14.7	14.8	12.4	8.44	0.00		
7	***	***	***	0.00	13.5	14.8	14.7	15.0	9.03	0.00		
8	***	***	***	5.69	9.69	14.8	14.7	15.0	11.4	0.00		
9	***	***	***	10.8	3.52	14.8	14.9	14.9	11.9	0.00		
10	***	***	***	0.00	5.90	8.17	14.8	14.9	10.7	0.00		
11	***	***	***	0.00	6.39	4.13	14.9	12.9	6.92	0.00		
12	***	***	***	0.00	4.05	13.7	14.8	13.1	0.00	0.00		
13	***	***	***	0.00	7.94	15.0	14.8	13.2	2.08	0.00		
14	***	***	***	0.00	10.7	14.8	14.9	15.0	9.00	0.00		
15	***	***	***	0.00	11.4	14.8	14.9	14.1	8.91	0.00		
16	***	***	***	2.21	14.4	14.8	12.4	12.6	3.98	0.00		
17	***	***	0.00	5.52	12.0	14.8	14.9	14.5	0.00	0.00		
18	***	***	0.00	2.08	8.11	12.3	14.8	9.67	0.00	0.00		
19	***	***	0.00	0.00	8.59	14.9	14.8	12.8	0.00	0.00		
20	***	***	0.00	0.971	9.25	14.8	15.2	15.0	0.00	0.00		
21	***	***	0.00	7.91	10.3	14.8	13.8	14.0	0.00	0.00		
22	***	***	0.00	12.0	6.32	13.7	14.9	10.7	0.00	0.00		
23	***	***	0.00	12.8	0.0743	13.4	14.9	14.1	0.00	0.00		
24	***	***	0.00	15.0	0.0851	14.8	14.9	14.3	0.00	0.00		
25	***	***	0.00	3.57	4.48	14.7	14.8	13.3	0.00	0.00		
26	***	***	0.00	0.00	4.65	14.8	15.5	4.22	0.00	0.00		
27	***	***	0.00	0.00	10.1	14.8	15.0	0.00	0.00	0.00		
28	***	***	0.00	0.00	14.9	12.4	14.8	0.00	0.00	0.00		
29	***		0.00	7.22	14.8	14.8	13.9	9.00	0.00	0.00		
30	***		0.00	6.21	14.8	14.8	14.8	13.9	0.00	0.00		
31	***		0.00		14.9		15.6	13.2		0.00		
Sum	***	***	0.00	92.0	257	416	452	384	122	0.00	0.00	
Max	***	***	0.00	15.0	14.9	15.0	15.6	18.0	15.0	0.00	0.00	
Min	***	***	0.00	0.00	0.0743	4.13	11.8	0.00	0.00	0.00	0.00	
Mean	***	***	0.00	3.07	8.29	13.9	14.6	12.4	4.06	0.00	0.00	

DISCLAIMER - AQUARIUS is the leading software suite to acquire, process, model, and publish water data. Environmental monitoring agencies worldwide trust AQUARIUS to produce accurate water information in real-time. A modern design delivers the latest water science in an intuitive experience.

Daily Statistic by Year - Sum  
Annual Volume Blanksma Dunes

Dec 6, 2021 | 1 of 1  
Period Selected: 2021-03-15 00:00 - 2021-11-15 23:59

Source Data: Discharge.Daily@2035-1, Blanksma Sand Dunes  
UTC Offset: -07:00, Start Time: 2016-07-12 00:00:00, End Time: 2021-11-05 00:00:00

Units: ft<sup>3</sup>/s  
Data Coverage Threshold: 0%

Year: 2021

Sum: 294 Max: 14.6 Min: 0.00 Mean: 1.25

Day	Jan	Feb	Mar	Apr	May	Jun	Jul	Aug	Sep	Oct	Nov	Dec
1	***	***	***	0.00	0.00	11.1	0.00	0.00	0.00	0.00	0.00	
2	***	***	***	0.00	0.00	10.7	0.00	0.00	0.00	0.00	0.00	
3	***	***	***	0.00	0.00	12.8	0.00	0.00	0.00	0.00	0.00	
4	***	***	***	0.00	0.00	12.2	0.713	0.00	0.00	0.00	0.00	
5	***	***	***	0.00	0.00	11.8	0.00	0.00	0.00	0.00	0.00	
6	***	***	***	0.00	0.00	11.5	0.00	0.00	0.00	0.00		
7	***	***	***	0.00	0.00	11.5	0.202	0.00	0.00	0.00		
8	***	***	***	0.00	0.00	9.43	0.00	0.00	0.00	0.00		
9	***	***	***	0.00	0.00	9.54	0.0434	0.00	0.00	0.00		
10	***	***	***	0.00	0.00	2.94	2.44	0.00	0.00	0.00		
11	***	***	***	0.00	0.00	0.00	7.09	0.00	0.00	0.00		
12	***	***	***	0.00	0.00	0.00	9.44	0.00	2.90	0.00		
13	***	***	***	0.00	0.00	0.00	10.6	0.00	0.00	0.00		
14	***	***	***	0.00	0.00	3.67	5.53	0.00	0.00	0.00		
15	***	***	0.00	0.00	0.00	9.09	3.60	0.00	0.00	0.00		
16	***	***	0.00	0.00	0.00	7.45	1.49	0.00	0.00	0.00		
17	***	***	0.00	0.00	0.00	4.37	0.0735	0.00	0.00	0.00		
18	***	***	0.00	0.00	0.00	3.44	0.0749	0.00	0.00	0.00		
19	***	***	0.00	0.00	0.00	0.0787	0.122	0.00	0.00	0.00		
20	***	***	0.00	0.00	0.00	5.92	0.26	0.00	0.00	0.00		
21	***	***	0.00	0.00	0.00	10.8	0.0113	0.00	0.00	0.00		
22	***	***	0.00	0.00	0.00	14.6	0.0123	0.00	0.00	0.00		
23	***	***	0.00	0.00	0.00	10.8	1.06	0.00	0.00	0.00		
24	***	***	0.00	0.00	0.00	0.00	7.76	0.00	0.00	0.00		
25	***	***	0.00	0.00	0.00	0.00	2.11	0.00	0.00	0.00		
26	***	***	0.00	0.00	4.35	0.00	1.29	0.00	0.00	0.00		
27	***	***	0.00	0.00	12.6	0.00	0.00	0.00	0.00	0.00		
28	***	***	0.00	0.00	12.6	0.00	0.00	0.00	0.00	0.00		
29	***		0.00	0.00	12.3	0.00	0.00	0.00	0.00	0.00		
30	***		0.00	0.00	11.1	0.00	0.00	0.00	0.00	0.00		
31	***		0.00		10.7		0.03	0.00		0.00		
Sum	***	***	0.00	0.00	63.6	174	53.9	0.00	2.90	0.00	0.00	
Max	***	***	0.00	0.00	12.6	14.6	10.6	0.00	2.90	0.00	0.00	
Min	***	***	0.00	0.00	0.00	0.00	0.00	0.00	0.00	0.00	0.00	
Mean	***	***	0.00	0.00	2.05	5.79	1.74	0.00	0.0968	0.00	0.00	

DISCLAIMER - AQUARIUS is the leading software suite to acquire, process, model, and publish water data. Environmental monitoring agencies worldwide trust AQUARIUS to produce accurate water information in real-time. A modern design delivers the latest water science in an intuitive experience.

Daily Statistic by Year - Sum  
Annual Volume Bledsoe

Dec 7, 2021 | 1 of 1  
Period Selected: 2021-03-15 00:00 - 2021-11-15 23:59

Source Data: Discharge.Daily@2031-2, Bledsoe  
UTC Offset: -07:00, Start Time: 2018-04-14 00:00:00, End Time: 2021-11-05 00:00:00

Units: ft<sup>3</sup>/s  
Data Coverage Threshold: 0%

Year: 2021

Sum: 427 Max: 8.41 Min: 0.00 Mean: 1.44

Day	Jan	Feb	Mar	Apr	May	Jun	Jul	Aug	Sep	Oct	Nov	Dec
1	0.00	0.00	0.00	0.00	0.00	0.00	8.11	7.98	4.00	0.00	0.00	
2	0.00	0.00	0.00	0.00	0.00	0.00	7.70	7.70	7.31	0.00	0.00	
3	0.00	0.00	0.00	0.00	0.00	0.00	7.24	7.74	7.10	0.00	0.00	
4	0.00	0.00	0.00	0.00	0.00	0.00	7.48	7.74	7.36	0.00	0.00	
5	0.00	0.00	0.00	0.00	0.00	0.00	7.16	7.94	6.83	0.00	0.00	
6	0.00	0.00	0.00	0.00	0.00	0.00	7.54	7.61	4.97	0.00		
7	0.00	0.00	0.00	0.00	0.00	0.00	3.34	6.21	5.38	0.00		
8	0.00	0.00	0.00	0.00	0.00	0.00	6.11	6.45	6.79	0.00		
9	0.00	0.00	0.00	0.00	0.00	0.00	7.91	8.01	7.33	0.00		
10	0.00	0.00	0.00	0.00	0.00	0.00	8.41	7.87	7.31	0.00		
11	0.00	0.00	0.00	0.00	0.00	0.00	8.01	8.03	7.30	0.00		
12	0.00	0.00	0.00	0.00	0.00	0.00	7.95	8.02	4.96	0.00		
13	0.00	0.00	0.00	0.00	0.00	0.00	6.10	7.54	2.33	0.00		
14	0.00	0.00	0.00	0.00	0.00	0.00	3.76	7.12	4.00	0.00		
15	0.00	0.00	0.00	0.00	0.00	0.00	0.443	6.29	0.00	0.826		
16	0.00	0.00	***	0.00	0.00	0.00	0.00	4.42	0.00	1.73		
17	0.00	0.00	***	0.00	0.00	0.00	0.00	4.00	0.00	2.20		
18	0.00	0.00	***	0.00	0.00	0.00	3.48	4.85	0.00	2.25		
19	0.00	0.00	***	0.00	0.00	0.00	1.58	0.00	0.00	2.12		
20	0.00	0.00	***	0.00	0.00	0.00	0.00	0.00	0.00	2.23		
21	0.00	0.00	***	0.00	0.00	0.00	0.00	0.00	0.00	0.00		
22	0.00	0.00	***	0.00	0.00	0.00	0.00	0.00	0.00	0.00		
23	0.00	0.00	***	0.00	0.00	3.55	0.92	0.00	0.00	0.00		
24	0.00	0.00	***	0.00	0.00	8.07	4.02	0.508	0.00	0.00		
25	0.00	0.00	***	0.00	0.00	7.90	0.00	0.00	2.53	0.00		
26	0.00	0.00	***	0.00	0.00	7.84	0.00	3.79	0.00	1.57		
27	0.00	0.00	***	0.00	0.00	8.17	0.00	0.837	0.00	0.00		
28	0.00	0.00	***	0.00	0.00	8.08	0.00	4.01	0.00	2.37		
29	0.00		0.00	0.00	0.00	8.15	1.48	5.95	0.00	0.00		
30	0.00		0.00	0.00	0.00	7.78	5.12	6.72	0.00	0.00		
31	0.00		0.00		0.00		5.73	0.00		0.00		
Sum	0.00	0.00	0.00	0.00	0.00	59.5	120	147	85.5	15.3	0.00	
Max	0.00	0.00	0.00	0.00	0.00	8.17	8.41	8.03	7.36	2.37	0.00	
Min	0.00	0.00	0.00	0.00	0.00	0.00	0.00	0.00	0.00	0.00	0.00	
Mean	0.00	0.00	0.00	0.00	0.00	1.98	3.86	4.75	2.85	0.493	0.00	

DISCLAIMER - AQUARIUS is the leading software suite to acquire, process, model, and publish water data. Environmental monitoring agencies worldwide trust AQUARIUS to produce accurate water information in real-time. A modern design delivers the latest water science in an intuitive experience.

Daily Statistic by Year - Sum  
Annual Volume Brown

Dec 14, 2021 | 1 of 1  
Period Selected: 2021-03-15 00:00 - 2021-11-15 23:59

Source Data: Discharge.Daily@2067-1, Merril Brown  
UTC Offset: -07:00, Start Time: 2017-03-28 00:00:00, End Time: 2021-11-08 00:00:00

Units: ft<sup>3</sup>/s  
Data Coverage Threshold: 0%

Year: 2021

Sum: 71.3 Max: 1.92 Min: 0.00 Mean: 0.317

Day	Jan	Feb	Mar	Apr	May	Jun	Jul	Aug	Sep	Oct	Nov	Dec
1	***	***	***	0.00	1.43	0.519	0.255	0.00	0.00	0.00	0.00	
2	***	***	***	0.741	1.67	0.00	0.00	0.00	0.00	0.222	0.00	
3	***	***	***	1.12	0.674	0.00	0.437	0.00	0.00	0.272	0.00	
4	***	***	***	0.335	0.00	0.00	1.14	0.00	0.372	0.00	0.00	
5	***	***	***	0.848	0.315	0.665	0.471	0.524	0.00	0.00	0.00	
6	***	***	***	1.33	0.00	0.00	0.00	1.03	0.00	0.00	0.00	
7	***	***	***	1.64	0.00	0.97	0.509	0.39	0.00	0.00	0.00	
8	***	***	***	1.30	0.00	1.04	0.943	0.00	0.00	0.00	0.00	
9	***	***	***	0.958	0.00	0.00	0.00	0.00	0.532	0.00		
10	***	***	***	0.611	0.00601	0.00	0.00	0.548	1.89	0.00		
11	***	***	***	0.00	1.14	0.00	0.915	0.00	1.64	0.00		
12	***	***	***	0.215	1.44	0.00	0.971	0.597	1.57	0.00		
13	***	***	***	0.00	0.147	0.00	0.00	0.606	1.60	0.00		
14	***	***	***	0.278	0.00	0.56	0.136	0.283	1.92	0.00		
15	***	***	***	0.345	0.338	1.02	0.00	0.00	0.428	0.00		
16	***	***	***	1.15	0.00	0.25	0.891	0.146	0.00	0.00		
17	***	***	***	1.06	0.23	1.08	0.624	0.00	0.00	0.00		
18	***	***	***	0.484	0.958	0.796	0.00	0.00	0.00	0.00		
19	***	***	***	1.10	1.41	0.608	0.00	0.00	0.00	0.00		
20	***	***	***	0.00	0.00	0.933	0.498	0.00	0.00	0.00		
21	***	***	***	0.311	0.00	0.358	0.432	0.00	0.00	0.00		
22	***	***	***	0.793	0.00	0.538	1.12	0.00	0.00	0.00		
23	***	***	***	1.00	0.00	0.232	0.263	0.00	0.00	0.00		
24	***	***	***	1.21	0.00	0.584	0.00	0.00	0.00	0.00		
25	***	***	***	0.00	0.00	1.12	0.00	0.267	0.00	0.00		
26	***	***	***	0.00	0.244	0.184	0.00	0.00	0.00	0.00		
27	***	***	***	0.00	1.37	0.00	0.91	0.00	0.00	0.00		
28	***	***	***	0.00	0.949	0.178	0.651	0.193	0.00	0.00		
29	***		0.00	0.00	0.949	1.14	0.00	0.00	0.00	0.00		
30	***		0.0405	0.334	1.12	0.463	0.00	0.00	0.00	0.00		
31	***		0.00		0.239		0.00	0.00		0.00		
Sum	***	***	0.0405	17.2	14.6	13.2	11.2	4.59	9.95	0.494	0.00	
Max	***	***	0.0405	1.64	1.67	1.14	1.14	1.03	1.92	0.272	0.00	
Min	***	***	0.00	0.00	0.00	0.00	0.00	0.00	0.00	0.00	0.00	
Mean	***	***	0.0135	0.572	0.472	0.441	0.36	0.148	0.332	0.0159	0.00	

DISCLAIMER - AQUARIUS is the leading software suite to acquire, process, model, and publish water data. Environmental monitoring agencies worldwide trust AQUARIUS to produce accurate water information in real-time. A modern design delivers the latest water science in an intuitive experience.

Daily Statistic by Year - Sum  
Annual Volume Bybee

Dec 1, 2021 | 1 of 1  
Period Selected: 2021-03-15 00:00 - 2021-11-15 23:59

Source Data: Discharge.Daily@2017-1, Bybee Lateral  
UTC Offset: -07:00, Start Time: 2015-07-07 00:00:00, End Time: 2021-10-20 00:00:00

Units: ft<sup>3</sup>/s  
Data Coverage Threshold: 0%

Year: 2021

Sum: 17900 Max: 138 Min: 23.0 Mean: 84.1

Day	Jan	Feb	Mar	Apr	May	Jun	Jul	Aug	Sep	Oct	Nov	Dec
1	***	***	***	72.9	73.4	93.3	127	111	99.0	29.9		
2	***	***	***	80.9	64.7	117	126	102	97.1	23.0		
3	***	***	***	93.9	67.5	96.4	127	99.4	91.7	26.2		
4	***	***	***	93.7	91.1	93.3	116	105	81.0	32.7		
5	***	***	***	82.5	93.1	111	86.8	109	82.3	38.2		
6	***	***	***	73.2	83.0	114	96.4	107	86.3	37.6		
7	***	***	***	76.4	83.5	111	109	99.8	87.1	44.1		
8	***	***	***	86.5	83.5	110	109	93.8	95.1	57.1		
9	***	***	***	73.6	83.2	110	109	87.5	94.4	55.8		
10	***	***	***	67.7	87.0	116	109	84.3	89.2	51.8		
11	***	***	***	65.0	89.2	98.0	106	89.0	72.2	41.8		
12	***	***	***	73.0	91.7	97.6	114	96.1	60.1	27.0		
13	***	***	***	80.6	85.6	98.0	119	96.5	57.7	26.9		
14	***	***	***	75.6	92.8	120	124	87.8	57.5	29.5		
15	***	***	***	72.6	102	130	131	89.2	62.9	36.2		
16	***	***	***	77.6	96.3	130	132	93.7	64.9	45.7		
17	***	***	***	74.9	80.9	120	131	93.5	64.3	48.9		
18	***	***	***	74.7	71.3	127	126	92.9	54.7	49.8		
19	***	***	***	79.8	81.1	127	124	98.6	45.2	49.5		
20	***	***	***	73.4	78.6	127	123	104	28.5	50.2		
21	***	***	***	71.3	63.0	120	123	107	23.3			
22	***	***	41.1	74.5	51.4	127	118	106	26.7			
23	***	***	32.7	75.7	45.5	134	114	103	32.4			
24	***	***	32.3	68.2	38.2	134	117	102	41.9			
25	***	***	40.7	62.0	26.3	134	122	96.9	49.0			
26	***	***	50.0	57.4	42.0	138	123	91.8	47.8			
27	***	***	62.6	47.4	56.6	134	129	90.7	42.4			
28	***	***	72.4	51.7	66.5	132	127	90.7	39.7			
29	***	***	64.2	70.1	66.0	132	122	96.4	39.3			
30	***	***	63.4	83.4	65.9	128	121	98.1	32.9			
31	***	***	69.5		70.7		117	100				
Sum	***	***	529	2210	2270	3560	3680	3020	1850	802		
Max	***	***	72.4	93.9	102	138	132	111	99.0	57.1		
Min	***	***	32.3	47.4	26.3	93.3	86.8	84.3	23.3	23.0		
Mean	***	***	52.9	73.7	73.3	119	119	97.5	61.6	40.1		

DISCLAIMER - AQUARIUS is the leading software suite to acquire, process, model, and publish water data. Environmental monitoring agencies worldwide trust AQUARIUS to produce accurate water information in real-time. A modern design delivers the latest water science in an intuitive experience.

Daily Statistic by Year - Sum  
Chalk Flats

Dec 7, 2021 | 1 of 1  
Period Selected: 2021-03-15 00:00 - 2021-11-15 23:59

Source Data: Discharge.Daily@2031-1,Blanksma - Chalk Flats  
UTC Offset: -07:00, Start Time: 2016-09-15 00:00:00, End Time: 2021-11-05 00:00:00

Units: ft<sup>3</sup>/s  
Data Coverage Threshold: 0%

Year: 2021 Sum: 1190 Max: 18.7 Min: 0.00 Mean: 3.84

Day	Jan	Feb	Mar	Apr	May	Jun	Jul	Aug	Sep	Oct	Nov	Dec
1	0.00	0.00	0.00	0.00	9.51	12.4	17.9	13.0	0.00	0.00	0.00	
2	0.00	0.00	0.00	0.00	6.34	16.7	15.6	13.0	0.00	0.00	0.00	
3	0.00	0.00	0.00	0.00	0.00	16.4	16.0	12.8	0.00	0.00	0.00	
4	0.00	0.00	0.00	0.00	0.00	16.4	15.5	12.8	1.20	0.00	0.00	
5	0.00	0.00	0.00	0.00	2.84	16.6	17.0	9.77	0.00	0.00	0.00	
6	0.00	0.00	0.00	3.60	2.05	17.0	17.5	14.0	0.00	0.00		
7	0.00	0.00	0.00	8.99	0.00	17.2	16.1	11.8	0.00	0.00		
8	0.00	0.00	0.00	1.99	0.00	17.0	13.8	14.2	0.00	0.00		
9	0.00	0.00	0.00	7.39	0.00	9.13	13.2	15.0	0.00	0.00		
10	0.00	0.00	0.00	17.5	0.00	0.00	12.5	15.0	1.70	0.00		
11	0.00	0.00	0.00	17.1	6.57	0.00	12.4	11.7	6.10	0.00		
12	0.00	0.00	0.00	15.6	7.43	0.00	12.1	10.3	0.00	0.00		
13	0.00	0.00	0.00	6.76	0.00	5.89	13.4	8.85	0.00	0.00		
14	0.00	0.00	0.00	2.62	0.00	11.9	6.76	9.65	0.00	0.00		
15	0.00	0.00	0.00	9.01	0.00	4.01	0.00	6.89	0.00	0.00		
16	0.00	0.00	0.00	15.3	0.00	0.00	1.21	5.75	0.00	0.00		
17	0.00	0.00	0.00	9.33	5.00	9.81	8.45	3.36	0.00	0.00		
18	0.00	0.00	0.00	4.94	5.73	5.65	5.67	4.00	0.00	0.00		
19	0.00	0.00	0.00	18.2	1.62	4.90	1.86	0.00	0.00	0.00		
20	0.00	0.00	0.00	18.2	5.53	4.92	0.00	0.00	0.00	0.00		
21	0.00	0.00	0.00	18.5	0.00	0.329	1.24	0.00	0.00	0.00		
22	0.00	0.00	0.00	18.3	0.555	2.95	8.45	0.00	0.00	0.00		
23	0.00	0.00	0.00	17.9	11.4	12.3	2.99	0.00	0.00	0.00		
24	0.00	0.00	0.00	12.5	16.0	18.2	3.46	0.00	0.00	0.00		
25	0.00	0.00	0.00	2.32	15.9	16.5	0.00	0.00	0.00	0.00		
26	0.00	0.00	0.00	2.29	15.9	16.2	0.54	0.00	0.00	0.00		
27	0.00	0.00	0.00	0.748	15.9	17.3	7.36	0.00	0.00	0.00		
28	0.00	0.00	0.00	0.00	18.4	14.5	2.11	0.00	0.00	0.00		
29	0.00		0.00	0.00	18.7	16.5	0.697	0.00	0.00	0.00		
30	0.00		0.00	2.85	10.9	18.3	4.29	0.00	0.00	0.00		
31	0.00		0.00		1.45		8.16	0.00		0.00		
Sum	0.00	0.00	0.00	232	178	319	256	192	9.00	0.00	0.00	
Max	0.00	0.00	0.00	18.5	18.7	18.3	17.9	15.0	6.10	0.00	0.00	
Min	0.00	0.00	0.00	0.00	0.00	0.00	0.00	0.00	0.00	0.00	0.00	
Mean	0.00	0.00	0.00	7.73	5.73	10.6	8.26	6.19	0.30	0.00	0.00	

DISCLAIMER - AQUARIUS is the leading software suite to acquire, process, model, and publish water data. Environmental monitoring agencies worldwide trust AQUARIUS to produce accurate water information in real-time. A modern design delivers the latest water science in an intuitive experience.



Daily Statistic by Year - Sum  
Clover Hollow

Dec 6, 2021 | 1 of 1  
Period Selected: 2021-03-15 00:00 - 2021-11-15 23:59

Source Data: Discharge.Daily@2007-T2, Clover Hollow  
UTC Offset: -07:00, Start Time: 2016-04-29 00:00:00, End Time: 2021-10-17 00:00:00

Units: ft<sup>3</sup>/s  
Data Coverage Threshold: 0%

Year: 2021

Sum: 5030 Max: 46.7 Min: 0.00 Mean: 17.4

Day	Jan	Feb	Mar	Apr	May	Jun	Jul	Aug	Sep	Oct	Nov	Dec
1	0.00	0.00	0.00	0.00	20.1	22.9	35.1	0.0347	22.6	16.6		
2	0.00	0.00	0.00	0.00	1.64	24.5	33.3	13.4	20.8	9.56		
3	0.00	0.00	0.00	0.00	6.28	30.3	38.0	24.2	27.1	17.4		
4	0.00	0.00	0.00	0.00	24.6	35.3	40.5	21.1	32.3	17.8		
5	0.00	0.00	0.00	0.00	34.9	35.4	36.1	22.8	33.6	17.4		
6	0.00	0.00	0.00	0.00	34.9	33.2	41.1	21.1	27.1	17.5		
7	0.00	0.00	0.00	4.25	34.3	35.5	40.8	15.1	24.6	15.0		
8	0.00	0.00	0.00	10.0	29.2	32.2	39.1	33.6	30.5	7.45		
9	0.00	0.00	0.00	28.4	31.4	26.2	33.1	30.3	33.5	2.02		
10	0.00	0.00	0.00	26.6	27.5	26.2	31.0	29.6	28.4	1.16		
11	0.00	0.00	0.00	15.6	32.0	27.9	38.3	24.0	21.8	4.27		
12	0.00	0.00	0.00	32.9	30.9	30.3	38.9	36.8	14.9	4.08		
13	0.00	0.00	0.00	43.0	33.9	31.5	39.2	42.4	10.5	4.81		
14	0.00	0.00	0.00	46.7	27.8	31.1	33.7	34.6	11.4	2.35		
15	0.00	0.00	0.00	39.2	30.0	37.2	40.0	32.6	20.5	0.0233		
16	0.00	0.00	0.00	40.9	42.5	34.7	26.5	35.6	16.4	0.0237		
17	0.00	0.00	0.00	43.0	31.4	40.5	34.7	38.7	10.5	0.0248		
18	0.00	0.00	0.00	41.5	26.0	27.0	34.5	32.2	5.68			
19	0.00	0.00	0.00	40.3	30.9	40.0	34.7	28.9	4.13			
20	0.00	0.00	0.00	40.0	26.5	36.3	30.7	32.8	5.10			
21	0.00	0.00	0.00	41.1	26.3	35.5	37.4	28.1	2.60			
22	0.00	0.00	0.00	40.6	20.5	34.6	39.1	26.9	0.0317			
23	0.00	0.00	0.00	42.6	23.4	35.4	37.4	30.8	0.0292			
24	0.00	0.00	0.00	40.7	25.3	31.4	35.1	26.2	0.0482			
25	0.00	0.00	0.00	32.0	26.1	35.5	39.0	23.9	0.0326			
26	0.00	0.00	0.00	27.5	16.9	43.5	31.0	27.6	0.341			
27	0.00	0.00	0.00	24.0	22.8	38.7	30.5	29.4	2.28			
28	0.00	0.00	0.00	29.9	19.7	20.6	36.4	31.2	1.55			
29	0.00	0.00	0.00	25.2	15.6	18.6	24.0	21.3	2.92			
30	0.00	0.00	0.00	26.5	19.4	29.9	29.9	23.1	11.9			
31	0.00	0.00	0.00	0.00	30.5	0.00	25.6	22.0	0.00	0.00	0.00	0.00
Sum	0.00	0.00	0.00	782	803	962	1080	840	423	138		
Max	0.00	0.00	0.00	46.7	42.5	43.5	41.1	42.4	33.6	17.8		
Min	0.00	0.00	0.00	0.00	1.64	18.6	24.0	0.0347	0.0292	0.0233		
Mean	0.00	0.00	0.00	26.1	25.9	32.1	35.0	27.1	14.1	8.09		

DISCLAIMER - AQUARIUS is the leading software suite to acquire, process, model, and publish water data. Environmental monitoring agencies worldwide trust AQUARIUS to produce accurate water information in real-time. A modern design delivers the latest water science in an intuitive experience.

Daily Statistic by Year - Sum  
Annual Volume Colyer Herefords

Jan 27, 2022 | 1 of 1  
Period Selected: 2021-03-15 00:00 - 2021-11-15 23:59

Source Data: Discharge.Daily@2056-1, Colyer Herefords  
UTC Offset: -07:00, Start Time: 2017-05-08 00:00:00, End Time: 2021-11-03 00:00:00

Units: ft<sup>3</sup>/s  
Data Coverage Threshold: 0%

Year: 2021

Sum: 428 Max: 5.43 Min: 0.00 Mean: 1.79

Day	Jan	Feb	Mar	Apr	May	Jun	Jul	Aug	Sep	Oct	Nov	Dec
1	***	***	***	0.00	3.19	1.28	4.38	0.00	0.00	0.208	0.00	
2	***	***	***	0.00	3.04	2.31	3.54	0.0459	0.00	0.753	0.00	
3	***	***	***	0.00	3.15	2.92	3.56	0.0798	0.00	0.887	0.00	
4	***	***	***	0.00	3.39	3.17	3.58	0.00	0.00	1.74		
5	***	***	***	1.53	3.25	3.10	2.56	0.00	0.00	4.12		
6	***	***	***	3.40	3.13	3.60	2.90	0.00	0.00	3.58		
7	***	***	***	3.72	2.28	4.24	4.09	0.00	0.00	3.81		
8	***	***	***	5.43	1.51	4.31	4.22	0.00	0.253	1.36		
9	***	***	***	3.77	2.11	4.74	4.64	0.00	1.55	0.00		
10	***	***	0.00	3.95	2.23	1.88	4.41	0.00	0.817	0.00		
11	***	***	0.00	4.32	2.97	0.00	5.18	0.00	0.853	0.00		
12	***	***	0.00	3.72	3.30	1.61	4.64	0.00	0.80	0.00		
13	***	***	0.00	4.82	3.16	2.83	5.35	0.00	0.87	0.00		
14	***	***	0.00	4.74	3.13	4.31	5.39	0.00	1.55	0.00		
15	***	***	0.00	4.30	1.94	4.58	5.30	0.00	2.58	0.00		
16	***	***	0.00	4.22	0.00	4.23	4.96	0.00	2.14	1.39		
17	***	***	0.00	3.75	0.396	4.51	4.21	0.00	1.89	2.45		
18	***	***	0.00	4.26	2.35	5.17	4.75	0.00	0.63	1.42		
19	***	***	0.00	4.12	2.73	4.85	4.70	0.00	0.00	0.00		
20	***	***	0.00	4.09	2.43	4.65	4.88	0.00	0.00	0.00		
21	***	***	0.00	3.26	2.35	5.01	4.65	0.00	0.00	0.00		
22	***	***	0.00	2.03	0.422	5.09	4.40	0.00	0.00	0.00		
23	***	***	0.00	0.397	0.00	5.10	4.63	0.00	0.946	0.00		
24	***	***	0.00	0.059	0.00	4.75	4.07	0.00	2.67	0.00		
25	***	***	0.00	0.00	0.0129	4.12	2.43	0.00	2.78	0.00		
26	***	***	0.00	0.00	0.00	3.94	2.23	0.00	2.82	0.00		
27	***	***	0.00	0.698	0.262	4.14	2.53	0.00	3.09	0.00		
28	***	***	0.00	2.59	0.542	4.21	3.15	0.00	2.79	0.00		
29	***	***	0.00	2.77	0.598	4.03	1.75	0.00	3.39	0.00		
30	***	***	0.00	2.88	1.05	4.33	2.92	0.00	2.84	0.00		
31	***	***	0.00		0.641		3.82	0.00		0.00		
Sum	***	***	0.00	78.8	55.6	113	124	0.126	35.3	21.7	0.00	
Max	***	***	0.00	5.43	3.39	5.17	5.39	0.0798	3.39	4.12	0.00	
Min	***	***	0.00	0.00	0.00	0.00	1.75	0.00	0.00	0.00	0.00	
Mean	***	***	0.00	2.63	1.79	3.77	3.99	0.00405	1.18	0.701	0.00	

DISCLAIMER - AQUARIUS is the leading software suite to acquire, process, model, and publish water data. Environmental monitoring agencies worldwide trust AQUARIUS to produce accurate water information in real-time. A modern design delivers the latest water science in an intuitive experience.

Daily Statistic by Year - Sum  
Annual Volume Cottonwood

Dec 6, 2021 | 1 of 1  
Period Selected: 2021-03-15 00:00 - 2021-11-15 23:59

Source Data: Discharge.Daily@2045-T, Owyhee Farms Cottonwood  
UTC Offset: -07:00, Start Time: 2016-05-16 00:00:00, End Time: 2021-11-04 00:00:00

Units: ft<sup>3</sup>/s  
Data Coverage Threshold: 0%

Year: 2021

Sum: 2020 Max: 21.9 Min: 0.00 Mean: 8.85

Day	Jan	Feb	Mar	Apr	May	Jun	Jul	Aug	Sep	Oct	Nov	Dec
1	***	***	***	1.50	10.5	15.9	16.3	13.0	7.10	17.0	2.76	
2	***	***	***	0.999	8.32	15.4	16.0	10.3	4.64	17.0	3.69	
3	***	***	***	0.889	6.61	13.0	15.3	11.9	3.51	17.0	2.52	
4	***	***	***	1.50	8.27	14.0	14.8	15.2	0.00	17.0	2.52	
5	***	***	***	0.905	13.9	15.4	14.2	6.53	0.00	17.0		
6	***	***	***	1.89	12.5	16.3	10.2	6.42	3.09	17.0		
7	***	***	***	0.927	9.67	15.5	15.1	20.3	4.67	17.0		
8	***	***	***	0.61	3.79	14.4	15.6	10.3	2.51	14.4		
9	***	***	***	0.368	3.10	14.8	15.9	11.5	2.53	2.94		
10	***	***	***	0.289	0.00	8.53	15.9	16.4	2.53	4.08		
11	***	***	***	0.211	0.00	3.37	14.6	21.9	2.52	3.08		
12	***	***	***	0.779	2.54	12.8	14.2	19.7	2.52	2.52		
13	***	***	***	6.33	12.4	15.2	14.2	19.6	2.52	5.38		
14	***	***	***	0.858	11.1	16.3	14.2	20.5	2.52	5.18		
15	***	***	***	0.566	11.8	16.2	14.4	19.5	2.52	2.52		
16	***	***	***	0.676	13.1	15.7	12.5	18.4	2.52	2.52		
17	***	***	***	0.38	12.2	16.3	13.8	19.3	2.52	2.52		
18	***	***	***	0.0463	11.2	13.0	13.1	16.4	2.52	2.52		
19	***	***	***	0.00	14.5	16.4	13.2	2.44	9.34	2.52		
20	***	***	***	0.00	12.7	16.6	18.0	5.38	17.0	2.52		
21	***	***	***	0.00	10.6	15.7	21.8	7.07	17.0	2.52		
22	***	***	2.14	1.20	9.24	15.2	7.88	6.72	17.0	2.52		
23	***	***	1.23	5.25	10.0	12.3	8.21	5.03	17.0	5.72		
24	***	***	0.547	7.78	9.40	15.8	6.25	4.53	17.0	5.55		
25	***	***	0.553	8.76	12.5	15.7	8.02	5.47	17.0	3.49		
26	***	***	0.814	3.26	7.65	15.3	7.95	2.60	17.0	12.1		
27	***	***	0.0967	1.98	8.12	16.2	8.31	1.28	17.0	12.0		
28	***	***	1.78	3.25	13.3	13.2	8.24	2.06	16.9	2.60		
29	***	***	0.855	2.79	11.7	16.7	8.19	3.14	17.0	2.79		
30	***	***	0.845	9.08	11.9	16.2	7.75	3.12	17.0	2.80		
31	***	***	1.13		15.8		7.95	5.71		2.80		
Sum	***	***	9.98	63.1	298	437	392	332	247	227	11.5	
Max	***	***	2.14	9.08	15.8	16.7	21.8	21.9	17.0	17.0	3.69	
Min	***	***	0.0967	0.00	0.00	3.37	6.25	1.28	0.00	2.52	2.52	
Mean	***	***	0.998	2.10	9.62	14.6	12.7	10.7	8.24	7.32	2.87	

DISCLAIMER - AQUARIUS is the leading software suite to acquire, process, model, and publish water data. Environmental monitoring agencies worldwide trust AQUARIUS to produce accurate water information in real-time. A modern design delivers the latest water science in an intuitive experience.

Daily Statistic by Year - Sum  
Annual Volume Cove Arm

Dec 6, 2021 | 1 of 1  
Period Selected: 2021-03-15 00:00 - 2021-11-15 23:59

Source Data: Discharge.Daily@2042-1, Owyhee Farms Cove Arm  
UTC Offset: -07:00, Start Time: 2016-05-10 00:00:00, End Time: 2021-11-04 00:00:00

Units: ft<sup>3</sup>/s  
Data Coverage Threshold: 0%

Year: 2021

Sum: 1140 Max: 11.0 Min: 0.00 Mean: 4.91

Day	Jan	Feb	Mar	Apr	May	Jun	Jul	Aug	Sep	Oct	Nov	Dec
1	***	***	***	8.53	8.61	9.85	4.52	4.97	9.27	5.19	0.00	
2	***	***	***	7.68	6.74	8.54	7.88	1.70	9.32	0.848	0.00	
3	***	***	***	6.02	6.71	9.38	7.99	1.76	8.32	0.00	0.00	
4	***	***	***	6.19	8.49	9.60	8.16	1.42	6.45	0.00	0.00	
5	***	***	***	5.76	10.6	9.63	7.64	3.37	3.16	0.00		
6	***	***	***	6.21	10.4	6.83	8.43	5.97	0.00	0.00		
7	***	***	***	7.65	5.18	7.05	5.91	6.66	0.545	0.00		
8	***	***	***	7.45	2.04	7.67	8.22	3.01	1.37	0.00		
9	***	***	***	7.34	3.79	9.87	8.23	1.47	1.68	0.00		
10	***	***	***	7.31	5.00	2.54	8.97	4.47	4.32	0.00		
11	***	***	***	6.04	6.33	0.371	8.17	5.42	6.29	0.00		
12	***	***	***	7.07	4.69	6.70	7.88	5.05	5.18	0.00		
13	***	***	***	2.07	9.88	10.8	7.62	1.60	2.21	0.00		
14	***	***	***	0.00	9.53	11.0	8.43	1.55	1.66	0.00		
15	***	***	***	0.00	8.24	10.4	8.73	1.41	1.76	0.00		
16	***	***	***	0.00	9.45	6.38	6.10	0.78	3.21	0.00		
17	***	***	0.00	4.12	9.70	9.48	6.17	4.08	3.01	0.00		
18	***	***	0.00	6.56	9.82	7.89	7.58	4.86	2.16	0.00		
19	***	***	0.00	6.50	9.01	10.2	7.75	1.34	0.00	0.00		
20	***	***	0.00	7.32	8.07	9.38	7.38	1.41	0.00	0.00		
21	***	***	0.00	7.33	8.13	9.94	7.36	1.42	0.00	0.00		
22	***	***	0.00	6.86	5.94	8.64	5.85	1.37	0.00	0.00		
23	***	***	0.00	8.44	7.21	6.37	7.43	1.39	0.641	0.00		
24	***	***	0.00	10.2	5.99	8.77	5.36	1.68	1.46	0.00		
25	***	***	0.00	8.40	5.44	8.64	7.97	2.36	1.29	0.00		
26	***	***	1.93	6.74	1.27	8.61	6.90	7.13	1.26	0.00		
27	***	***	8.86	6.04	6.05	8.62	4.92	8.04	1.28	0.00		
28	***	***	9.02	7.50	6.31	7.22	6.01	8.42	2.51	0.00		
29	***	***	8.05	8.74	4.43	9.09	5.90	8.80	6.83	0.00		
30	***	***	7.89	10.3	7.32	8.41	5.95	8.44	6.30	0.00		
31	***	***	7.83		10.8		7.25	9.46		0.00		
Sum	***	***	43.6	190	221	248	223	121	91.5	6.04	0.00	
Max	***	***	9.02	10.3	10.8	11.0	8.97	9.46	9.32	5.19	0.00	
Min	***	***	0.00	0.00	1.27	0.371	4.52	0.78	0.00	0.00	0.00	
Mean	***	***	2.90	6.34	7.13	8.26	7.18	3.90	3.05	0.195	0.00	

DISCLAIMER - AQUARIUS is the leading software suite to acquire, process, model, and publish water data. Environmental monitoring agencies worldwide trust AQUARIUS to produce accurate water information in real-time. A modern design delivers the latest water science in an intuitive experience.

Daily Statistic by Year - Sum  
Annual Volume Dale Hooley

Dec 6, 2021 | 1 of 1  
Period Selected: 2021-03-15 00:00 - 2021-11-15 23:59

Source Data: Discharge.Daily@2034-1, Dale Hooley  
UTC Offset: -07:00, Start Time: 2016-08-25 00:00:00, End Time: 2021-11-05 00:00:00

Units: ft<sup>3</sup>/s  
Data Coverage Threshold: 0%

Year: 2021

Sum: 877 Max: 11.5 Min: 0.00 Mean: 3.72

Day	Jan	Feb	Mar	Apr	May	Jun	Jul	Aug	Sep	Oct	Nov	Dec
1	***	***	***	0.00	1.23	1.91	10.5	2.72	5.33	0.00	0.00	
2	***	***	***	0.00	3.44	1.53	10.0	0.00	7.39	0.00	0.00	
3	***	***	***	0.00	6.01	3.98	11.4	5.33	8.33	2.19	0.00	
4	***	***	***	0.00	5.74	2.97	11.2	7.69	7.54	4.29	0.00	
5	***	***	***	4.17	6.62	2.56	9.30	8.27	7.51	3.94	0.00	
6	***	***	***	7.93	4.50	2.17	1.97	8.86	7.54	2.51		
7	***	***	***	0.93	6.23	2.09	1.30	8.01	7.45	3.00		
8	***	***	***	3.86	7.42	0.324	0.134	6.54	8.02	1.90		
9	***	***	***	2.30	7.49	3.39	0.00	6.47	8.41	0.00		
10	***	***	***	6.69	7.42	7.69	0.00	5.96	8.50	0.00		
11	***	***	***	6.63	7.07	8.14	0.00	3.90	4.25	0.00		
12	***	***	***	6.43	5.15	4.27	0.00	0.00	4.04	0.00		
13	***	***	***	6.33	7.24	7.71	0.00	2.10	3.84	0.00		
14	***	***	***	6.31	6.43	11.0	0.00	5.10	7.88	0.00		
15	***	***	0.00	5.41	1.43	9.00	0.00	6.89	6.29	0.00		
16	***	***	0.00	6.13	6.78	3.82	1.65	4.39	8.31	0.00		
17	***	***	0.00	6.13	5.32	0.364	4.68	0.00	9.56	0.00		
18	***	***	0.00	5.93	8.09	0.316	7.41	0.00	8.66	0.00		
19	***	***	0.00	5.49	5.77	4.85	7.75	0.00	3.42	0.00		
20	***	***	0.00	3.81	8.65	9.21	8.73	0.00	0.00	0.00		
21	***	***	0.00	3.70	9.05	10.4	6.92	0.00	0.00	0.00		
22	***	***	0.00	3.69	8.13	10.2	7.12	0.00	0.00	0.00		
23	***	***	0.00	3.63	2.30	3.69	8.17	0.00	0.00	0.00		
24	***	***	0.00	3.72	0.00	4.88	6.68	0.00	0.00	0.00		
25	***	***	0.00	3.56	0.00	9.49	7.91	0.00	0.00	0.00		
26	***	***	0.00	4.00	0.00	11.3	6.42	0.00	0.00	0.00		
27	***	***	0.00	6.28	4.17	9.46	8.74	0.475	0.00	0.00		
28	***	***	0.00	7.11	3.67	6.39	8.81	1.64	0.00	0.00		
29	***	***	0.00	6.35	3.48	11.5	8.84	0.451	0.00	0.00		
30	***	***	0.00	5.32	2.99	11.0	7.31	2.70	0.00	0.00		
31	***	***	0.00		3.17		8.99	5.14		0.00		
Sum	***	***	0.00	132	155	176	172	92.6	132	17.8	0.00	
Max	***	***	0.00	7.93	9.05	11.5	11.4	8.86	9.56	4.29	0.00	
Min	***	***	0.00	0.00	0.00	0.316	0.00	0.00	0.00	0.00	0.00	
Mean	***	***	0.00	4.40	5.00	5.85	5.55	2.99	4.41	0.576	0.00	

DISCLAIMER - AQUARIUS is the leading software suite to acquire, process, model, and publish water data. Environmental monitoring agencies worldwide trust AQUARIUS to produce accurate water information in real-time. A modern design delivers the latest water science in an intuitive experience.

Daily Statistic by Year - Sum

Annual Report Dale Van Es

Nov 29, 2021 | 1 of 1

Period Selected: 2021-03-15 00:00 - 2021-11-15 23:59

Source Data: Discharge.Daily@2051-1, Dale Van Es  
UTC Offset: -07:00, Start Time: 2016-05-03 00:00:00, End Time: 2021-11-29 00:00:00

Units: ft<sup>3</sup>/s  
Data Coverage Threshold: 0%

Year: 2021

Sum: 4080 Max: 30.6 Min: 0.00 Mean: 12.2

Day	Jan	Feb	Mar	Apr	May	Jun	Jul	Aug	Sep	Oct	Nov	Dec
1	0.00	0.00	0.00	10.6	12.3	0.00	22.3	30.5	28.2	12.0	0.00	
2	0.00	0.00	0.00	18.8	16.9	0.00	25.0	30.5	24.5	11.9	0.00	
3	0.00	0.00	0.00	12.7	16.8	0.00	29.7	30.5	28.0	3.25	0.00	
4	0.00	0.00	0.00	9.79	16.8	0.649	29.6	29.4	30.1	0.00	0.00	
5	0.00	0.00	0.00	14.4	16.7	8.32	29.6	24.3	30.2	0.00	3.18	
6	0.00	0.00	0.00	19.2	17.0	15.2	29.6	24.3	30.2	0.00	12.1	
7	0.00	0.00	0.00	26.7	17.9	15.1	29.3	24.3	30.2	0.00	12.1	
8	0.00	0.00	0.00	22.2	19.2	15.1	28.4	20.3	30.2	0.00	12.1	
9	0.00	0.00	0.00	15.2	23.9	17.3	27.7	21.9	30.0	0.00	12.1	
10	0.00	0.00	0.00	13.9	24.6	19.6	27.8	24.3	28.4	0.00	12.1	
11	0.00	0.00	0.00	16.1	23.3	19.7	24.2	25.6	26.6	0.00	12.1	
12	0.00	0.00	0.00	13.8	24.8	21.9	19.6	30.6	28.8	0.00	12.2	
13	0.00	0.00	0.00	10.5	24.5	24.1	26.9	29.8	25.1	0.00	12.1	
14	0.00	0.00	0.00	14.6	24.2	23.2	27.5	30.2	24.4	0.00	12.1	
15	0.00	0.00	0.00	16.2	24.0	22.9	29.2	30.2	26.7	0.00	4.23	
16	0.00	0.00	0.00	18.9	23.9	23.1	25.5	30.3	14.8	0.00	0.00	
17	0.00	0.00	0.00	20.0	23.8	22.9	29.6	30.1	23.2	0.00	0.00	
18	0.00	0.00	0.00	19.7	23.7	19.9	29.6	29.9	26.1	0.00	0.00	
19	0.00	0.00	0.00	20.2	21.8	25.1	29.6	29.8	22.6	0.00	0.00	
20	0.00	0.00	0.00	20.0	19.6	25.2	29.7	29.9	23.8	0.00	0.00	
21	0.00	0.00	0.00	19.9	2.95	24.9	29.5	30.0	23.1	0.00	0.00	
22	0.00	0.00	0.00	19.8	0.00	24.2	28.8	30.0	23.2	0.00	0.00	
23	0.00	0.00	0.00	19.7	0.00	24.2	29.9	30.0	23.3	0.00	0.00	
24	0.00	0.00	0.00	19.4	0.00	24.4	29.9	28.4	24.2	0.00	0.00	
25	0.00	0.00	0.00	13.7	0.00	24.7	29.5	29.0	20.4	0.00	0.00	
26	0.00	0.00	0.00	10.7	0.00	24.8	29.1	29.8	18.4	0.00	0.00	
27	0.00	0.00	0.00	10.7	0.00	24.8	29.3	27.6	18.4	0.00	0.00	
28	0.00	0.00	0.00	10.6	0.00	21.6	29.5	27.7	13.8	0.00	0.00	
29	0.00		0.00	13.8	0.00	17.2	25.6	29.8	12.0	0.00	0.00	
30	0.00		0.00	15.3	0.00	18.5	30.5	29.8	12.0	0.00		
31	0.00		5.19		0.00		30.5	29.8		0.00		
Sum	0.00	0.00	5.19	487	419	549	873	879	721	27.1	116	
Max	0.00	0.00	5.19	26.7	24.8	25.2	30.5	30.6	30.2	12.0	12.2	
Min	0.00	0.00	0.00	9.79	0.00	0.00	19.6	20.3	12.0	0.00	0.00	
Mean	0.00	0.00	0.167	16.2	13.5	18.3	28.2	28.3	24.0	0.874	4.02	

DISCLAIMER - AQUARIUS is the leading software suite to acquire, process, model, and publish water data. Environmental monitoring agencies worldwide trust AQUARIUS to produce accurate water information in real-time. A modern design delivers the latest water science in an intuitive experience.

Daily Statistic by Year - Sum  
Annual Volume Deryuter Dairies

Dec 7, 2021 | 1 of 1  
Period Selected: 2021-03-15 00:00 - 2021-11-15 23:59

Source Data: Discharge.Daily@2032\_1, Deruyter Dairies  
UTC Offset: -07:00, Start Time: 2016-06-16 00:00:00, End Time: 2021-11-08 00:00:00

Units: ft<sup>3</sup>/s  
Data Coverage Threshold: 0%

Year: 2021

Sum: 2570 Max: 24.1 Min: 0.00 Mean: 8.24

Day	Jan	Feb	Mar	Apr	May	Jun	Jul	Aug	Sep	Oct	Nov	Dec
1	0.00	0.00	0.00	12.7	13.1	22.7	24.0	22.3	22.5	0.00	9.49	
2	0.00	0.00	0.00	22.3	14.7	21.2	22.6	22.6	21.1	0.00	13.7	
3	0.00	0.00	0.00	19.1	18.1	20.5	22.2	22.9	20.4	0.00	5.10	
4	0.00	0.00	0.00	9.79	23.1	23.4	22.1	22.7	21.0	0.00	0.00	
5	0.00	0.00	0.00	4.61	22.9	22.1	22.0	22.3	19.7	0.00	0.00	
6	0.00	0.00	0.00	0.00	22.4	22.1	22.0	21.2	18.5	0.00	0.00	
7	0.00	0.00	0.00	0.00	21.4	22.5	21.3	22.7	18.1	0.00	0.00	
8	0.00	0.00	0.00	0.00	22.7	23.0	21.8	22.8	17.2	0.00	4.57	
9	0.00	0.00	0.00	0.00	22.9	22.7	22.3	22.6	13.9	0.00		
10	0.00	0.00	0.00	0.00	22.9	21.4	22.1	22.5	15.1	0.00		
11	0.00	0.00	0.00	0.00	14.2	21.9	22.0	22.8	17.6	0.00		
12	0.00	0.00	0.00	14.0	8.44	22.8	21.9	22.6	17.6	0.00		
13	0.00	0.00	0.00	20.9	8.06	19.5	21.5	21.7	18.4	0.00		
14	0.00	0.00	0.00	16.8	5.80	19.6	21.4	22.0	17.5	0.00		
15	0.00	0.00	0.00	23.1	6.10	20.1	21.0	21.2	18.6	0.00		
16	0.00	0.00	0.00	22.1	5.97	19.7	21.2	19.6	20.3	0.00		
17	0.00	0.00	0.00	22.1	4.72	5.69	21.0	18.9	19.3	0.00		
18	0.00	0.00	0.00	18.6	5.38	5.56	20.8	20.6	20.1	0.00		
19	0.00	0.00	2.62	20.9	5.89	4.91	6.04	7.83	15.7	0.00		
20	0.00	0.00	0.00	17.6	7.43	3.57	0.00	0.00	0.00	0.00		
21	0.00	0.00	0.00	6.52	5.39	3.18	0.00	0.00	0.00	0.00		
22	0.00	0.00	0.00	12.3	0.00	4.01	0.00	0.00	0.00	0.00		
23	0.00	0.00	0.00	19.2	0.00	4.94	0.00	4.64	0.00	0.00		
24	0.00	0.00	0.00	18.9	0.00	6.34	0.00	6.77	8.69	0.00		
25	0.00	0.00	0.00	17.2	0.00	7.43	0.00	4.96	14.0	0.00		
26	0.00	0.00	0.00	19.9	0.00	5.73	0.00	4.93	18.5	0.00		
27	0.00	0.00	0.00	21.7	0.00	6.24	0.00	6.24	18.9	0.00		
28	0.00	0.00	0.00	6.97	0.00	13.9	0.00	8.65	8.07	0.0215		
29	0.00		0.00	0.00	8.24	23.4	3.08	13.5	0.00	0.00153		
30	0.00		0.00	10.8	20.5	24.0	17.0	18.5	0.00	0.368		
31	0.00		0.256		24.1		22.0	23.5		1.33		
Sum	0.00	0.00	2.88	378	334	464	441	493	421	1.72	32.9	
Max	0.00	0.00	2.62	23.1	24.1	24.0	24.0	23.5	22.5	1.33	13.7	
Min	0.00	0.00	0.00	0.00	0.00	3.18	0.00	0.00	0.00	0.00	0.00	
Mean	0.00	0.00	0.0928	12.6	10.8	15.5	14.2	15.9	14.0	0.0555	4.11	

DISCLAIMER - AQUARIUS is the leading software suite to acquire, process, model, and publish water data. Environmental monitoring agencies worldwide trust AQUARIUS to produce accurate water information in real-time. A modern design delivers the latest water science in an intuitive experience.

Daily Statistic by Year - Sum  
Annual Volume Eagle Cove

Dec 6, 2021 | 1 of 1  
Period Selected: 2021-03-15 00:00 - 2021-11-15 23:59

Source Data: Discharge.Daily@2036-1, Eagle Cove  
UTC Offset: -07:00, Start Time: 2016-07-26 00:00:00, End Time: 2021-11-05 00:00:00

Units: ft<sup>3</sup>/s  
Data Coverage Threshold: 0%

Year: 2021

Sum: 1110 Max: 25.0 Min: 0.00 Mean: 6.34

Day	Jan	Feb	Mar	Apr	May	Jun	Jul	Aug	Sep	Oct	Nov	Dec
1	***	***	***	***	***	8.43	15.0	11.2	9.13	0.00	0.00	
2	***	***	***	***	***	9.52	17.0	10.3	13.1	0.00	0.00	
3	***	***	***	***	***	21.0	19.1	6.29	4.37	0.00	0.00	
4	***	***	***	***	***	19.1	25.0	1.77	3.87	0.00	0.00	
5	***	***	***	***	***	15.9	19.2	0.00	0.00	0.00	0.00	
6	***	***	***	***	***	15.0	11.1	9.91	2.63	0.00		
7	***	***	***	***	***	15.3	10.8	17.6	10.9	0.00		
8	***	***	***	***	***	13.5	10.0	12.6	15.4	0.00		
9	***	***	***	***	***	17.5	5.92	14.0	16.6	0.00		
10	***	***	***	***	***	4.21	10.4	16.6	16.7	0.00		
11	***	***	0.00	***	***	0.00	12.3	12.1	14.1	0.00		
12	***	***	0.00	***	***	0.00	6.83	9.03	13.1	0.00		
13	***	***	0.114	***	***	0.00	7.49	7.89	4.01	0.00		
14	***	***	14.8	***	***	6.05	4.96	9.23	0.00	0.00		
15	***	***	11.5	***	***	8.07	0.00	9.39	0.00	0.00		
16	***	***	2.83	***	***	9.22	0.685	4.64	0.00	0.952		
17	***	***	1.32	***	***	12.1	3.50	1.19	1.64	0.719		
18	***	***	4.07	***	***	3.72	6.46	0.00	0.00	0.00		
19	***	***	8.16	***	***	4.34	4.81	3.60	0.00	5.66		
20	***	***	15.2	***	***	3.61	0.00	2.81	0.00	7.01		
21	***	***	15.2	***	***	5.08	0.00	2.36	0.00	2.81		
22	***	***	***	***	***	5.53	0.85	2.50	0.00	1.77		
23	***	***	***	***	***	15.1	4.15	0.00	0.00	1.89		
24	***	***	***	***	***	12.1	9.17	1.14	0.00	0.00		
25	***	***	***	***	***	12.3	0.00	2.92	0.00	0.00		
26	***	***	***	***	***	15.6	14.8	0.00	3.87	1.13	0.00	
27	***	***	***	***	***	14.3	17.5	5.50	13.3	1.29	0.00	
28	***	***	***	***	***	13.9	9.10	10.1	15.9	0.00	0.48	
29	***	***	***	***	***	14.1	8.85	12.7	15.9	1.22	4.45	
30	***	***	***	***	***	11.5	6.36	15.5	15.2	0.00	3.71	
31	***	***	***	***	***	15.0		11.6	6.52	0.00		
Sum	***	***	73.1	***	***	84.5	293	260	240	129	29.5	0.00
Max	***	***	15.2	***	***	15.6	21.0	25.0	17.6	16.7	7.01	0.00
Min	***	***	0.00	***	***	11.5	0.00	0.00	0.00	0.00	0.00	0.00
Mean	***	***	6.65	***	***	14.1	9.78	8.39	7.73	4.30	0.95	0.00

DISCLAIMER - AQUARIUS is the leading software suite to acquire, process, model, and publish water data. Environmental monitoring agencies worldwide trust AQUARIUS to produce accurate water information in real-time. A modern design delivers the latest water science in an intuitive experience.



Daily Statistic by Year - Sum

Annual Volume Edgewater Ranch

Dec 14, 2021 | 1 of 1

Period Selected: 2021-03-15 00:00 - 2021-11-15 23:59

Source Data: Discharge.Daily@2077-T, Edgewater Ranch  
UTC Offset: -07:00, Start Time: 2016-10-28 00:00:00, End Time: 2021-11-09 00:00:00

Units: ft<sup>3</sup>/s  
Data Coverage Threshold: 0%

Year: 2021

Sum: 700 Max: 5.79 Min: 0.00 Mean: 2.94

Day	Jan	Feb	Mar	Apr	May	Jun	Jul	Aug	Sep	Oct	Nov	Dec
1	***	***	***	1.95	4.90	4.89	1.52	2.00	4.95	4.96	0.00	
2	***	***	***	2.47	5.42	3.38	2.99	1.57	4.99	4.37	0.00	
3	***	***	***	2.56	4.84	3.61	4.93	1.60	5.27	4.53	0.00	
4	***	***	***	2.34	5.35	4.46	5.36	1.56	5.28	4.18	0.00	
5	***	***	***	2.52	5.08	5.72	5.43	1.93	4.79	4.44	0.00	
6	***	***	***	5.23	4.88	5.79	5.65	1.72	2.30	4.01	0.00	
7	***	***	***	5.32	2.69	5.53	5.11	1.68	1.27	3.69	0.00	
8	***	***	***	4.20	2.03	5.23	5.29	1.92	1.17	0.943	0.00	
9	***	***	***	3.87	1.78	5.38	5.13	1.70	1.35	0.00	0.00	
10	***	***	***	3.92	0.84	5.36	4.94	1.46	1.57	0.465		
11	***	***	***	0.00	1.45	5.23	4.61	2.85	1.15	0.931		
12	***	***	***	0.00	1.52	5.49	4.27	5.35	0.723	0.00		
13	***	***	***	0.00	1.73	5.28	5.56	5.46	0.272	0.00		
14	***	***	***	1.27	1.48	4.90	3.75	5.11	0.82	0.00		
15	***	***	***	1.34	1.23	4.70	2.77	5.30	1.46	0.00		
16	***	***	***	3.75	0.975	4.73	2.50	5.60	1.72	1.04		
17	***	***	0.00	5.27	1.69	4.65	5.59	5.63	1.39	1.65		
18	***	***	0.00	5.39	1.58	3.67	5.59	5.18	1.04	1.55		
19	***	***	0.00	5.15	1.66	4.56	5.50	5.56	0.00	0.619		
20	***	***	0.00	5.50	1.67	4.47	5.24	5.22	0.00	0.504		
21	***	***	0.00	5.55	1.62	3.04	5.43	4.83	0.00	0.00		
22	***	***	0.00	5.31	4.21	0.00	5.33	4.38	0.321	0.00		
23	***	***	0.00	5.16	5.46	0.00	5.41	4.13	2.06	1.23		
24	***	***	0.00	4.22	5.56	0.739	5.23	4.35	4.22	3.01		
25	***	***	1.70	4.52	5.21	1.83	5.43	4.41	4.61	1.15		
26	***	***	3.27	3.27	4.97	1.42	5.23	4.83	4.51	0.00		
27	***	***	3.34	1.51	4.84	1.55	2.18	4.54	4.39	0.00		
28	***	***	2.10	1.26	5.30	1.56	3.51	4.57	3.18	0.00		
29	***		0.525	1.56	5.24	1.81	4.13	4.66	3.82	0.00		
30	***		0.106	3.43	4.93	1.70	2.86	4.81	4.40	0.00		
31	***		0.942		5.21		1.86	5.14		0.00		
Sum	***	***	12.0	97.8	105	111	138	119	73.0	43.3	0.00	
Max	***	***	3.34	5.55	5.56	5.79	5.65	5.63	5.28	4.96	0.00	
Min	***	***	0.00	0.00	0.84	0.00	1.52	1.46	0.00	0.00	0.00	
Mean	***	***	0.799	3.26	3.40	3.69	4.46	3.84	2.43	1.40	0.00	

DISCLAIMER - AQUARIUS is the leading software suite to acquire, process, model, and publish water data. Environmental monitoring agencies worldwide trust AQUARIUS to produce accurate water information in real-time. A modern design delivers the latest water science in an intuitive experience.

Daily Statistic by Year - Sum  
Annual Volume Flying H Farms

Dec 7, 2021 | 1 of 1  
Period Selected: 2021-03-15 00:00 - 2021-11-15 23:59

Source Data: Discharge.Daily@2005-T, Flying H Farms  
UTC Offset: -07:00, Start Time: 2016-03-31 00:00:00, End Time: 2021-10-09 00:00:00

Units: ft<sup>3</sup>/s  
Data Coverage Threshold: 0%

Year: 2021

Sum: 1950 Max: 20.6 Min: 0.00 Mean: 6.91

Day	Jan	Feb	Mar	Apr	May	Jun	Jul	Aug	Sep	Oct	Nov	Dec
1	0.00	0.00	0.00	0.00	8.90	13.8	17.6	10.4	5.91	0.00		
2	0.00	0.00	0.00	3.75	3.99	15.1	19.6	9.60	5.77	0.00		
3	0.00	0.00	0.00	6.00	4.75	16.5	18.5	10.8	3.09	0.00		
4	0.00	0.00	0.00	5.30	9.12	18.3	19.4	13.0	7.49	0.00		
5	0.00	0.00	0.00	4.12	11.6	17.8	19.5	14.8	9.58	0.00		
6	0.00	0.00	0.00	3.26	12.0	16.1	19.0	11.3	8.64	0.00		
7	0.00	0.00	0.00	2.16	9.37	16.3	20.4	14.2	6.39	0.00		
8	0.00	0.00	0.00	0.00	7.17	17.6	18.9	18.7	8.48	0.00		
9	0.00	0.00	0.00	0.00	9.83	17.4	19.5	16.3	8.62	0.00		
10	0.00	0.00	0.00	0.00	7.01	11.2	18.7	16.2	7.75			
11	0.00	0.00	0.00	0.00	11.7	5.95	18.6	16.2	10.0			
12	0.00	0.00	0.00	1.57	9.94	11.5	19.7	15.4	7.02			
13	0.00	0.00	0.00	5.19	10.5	15.7	19.4	12.6	5.73			
14	0.00	0.00	0.00	5.23	13.1	15.4	18.1	13.9	6.35			
15	0.00	0.00	0.00	5.22	7.59	17.2	20.0	14.0	5.20			
16	0.00	0.00	0.00	8.19	6.61	16.9	17.3	12.9	5.21			
17	0.00	0.00	0.00	10.3	7.20	14.5	17.1	14.8	5.45			
18	0.00	0.00	0.00	7.14	9.90	14.8	17.7	15.1	2.24			
19	0.00	0.00	0.00	4.90	10.8	18.0	18.8	13.7	0.00			
20	0.00	0.00	0.00	5.35	8.67	16.8	15.2	11.7	0.00			
21	0.00	0.00	0.00	5.49	6.78	16.5	15.3	8.12	0.00			
22	0.00	0.00	0.618	6.31	4.90	16.2	14.3	8.08	0.612			
23	0.00	0.00	0.134	7.60	4.36	17.3	13.5	5.93	0.323			
24	0.00	0.00	0.00	5.44	5.61	17.0	13.2	11.7	0.00			
25	0.00	0.00	0.00	4.44	7.36	15.7	15.5	11.5	0.00			
26	0.00	0.00	0.00	4.65	7.97	19.6	12.8	12.5	0.00			
27	0.00	0.00	0.00	4.00	11.2	20.6	13.4	9.92	6.28			
28	0.00	0.00	0.00	6.29	14.4	17.8	15.6	5.52	9.91			
29	0.00		0.00	9.18	14.2	17.7	15.5	4.10	2.06			
30	0.00		0.00	9.04	13.8	18.7	13.3	9.20	0.00			
31	0.00		0.00		11.4		13.2	12.0				
Sum	0.00	0.00	0.753	140	282	484	529	374	138	0.00		
Max	0.00	0.00	0.618	10.3	14.4	20.6	20.4	18.7	10.0	0.00		
Min	0.00	0.00	0.00	0.00	3.99	5.95	12.8	4.10	0.00	0.00		
Mean	0.00	0.00	0.0243	4.67	9.09	16.1	17.1	12.1	4.60	0.00		

DISCLAIMER - AQUARIUS is the leading software suite to acquire, process, model, and publish water data. Environmental monitoring agencies worldwide trust AQUARIUS to produce accurate water information in real-time. A modern design delivers the latest water science in an intuitive experience.

Daily Statistic by Year - Sum  
Annual Volume Glens Ferry

Dec 3, 2021 | 1 of 1  
Period Selected: 2021-03-15 00:00 - 2021-11-15 23:59

Source Data: Discharge.Daily@2027-1, King Hill Irrigation District Glens Ferry  
UTC Offset: -07:00, Start Time: 2016-04-19 00:00:00, End Time: 2021-10-18 00:00:00

Units: ft<sup>3</sup>/s  
Data Coverage Threshold: 0%

Year: 2021

Sum: 11200 Max: 92.6 Min: 0.00 Mean: 51.8

Day	Jan	Feb	Mar	Apr	May	Jun	Jul	Aug	Sep	Oct	Nov	Dec
1	***	***	***	0.00	61.4	66.9	81.7	53.9	72.0	38.9		
2	***	***	***	0.00	59.2	67.8	92.6	51.4	45.0	36.3		
3	***	***	***	0.00	55.8	78.5	91.3	49.3	0.00	39.9		
4	***	***	***	0.00	54.9	81.7	85.4	55.6	15.3	42.1		
5	***	***	***	0.00	54.8	81.6	92.5	58.6	59.2	41.9		
6	***	***	***	3.03	54.9	81.3	87.1	61.4	59.0	41.8		
7	***	***	***	36.3	54.7	80.9	82.0	65.0	59.0	41.8		
8	***	***	***	39.7	51.1	80.9	84.8	64.9	63.0	41.5		
9	***	***	***	37.8	42.8	80.7	91.7	64.9	63.7	41.4		
10	***	***	***	43.4	42.8	72.9	81.1	65.0	60.8	14.3		
11	***	***	***	43.0	43.2	68.3	86.0	68.7	59.7	0.00		
12	***	***	***	44.7	42.7	68.3	84.9	70.7	55.3	0.00		
13	***	***	***	49.5	53.8	65.9	86.5	70.7	52.2	0.00		
14	***	***	***	52.9	54.3	64.3	85.1	74.2	52.2	0.00		
15	***	***	***	58.9	54.3	64.3	83.7	76.5	52.2	0.00		
16	***	***	***	39.1	54.4	64.4	66.8	76.4	52.1	0.00		
17	***	***	0.00	48.0	54.5	64.4	74.5	76.4	47.4	0.00		
18	***	***	0.00	48.8	54.4	53.9	79.3	76.4	36.1	0.00		
19	***	***	0.00	48.4	54.7	64.6	71.0	73.5	29.9			
20	***	***	0.00	55.4	54.5	64.4	74.6	65.7	23.8			
21	***	***	0.00	60.1	55.6	61.7	72.7	61.5	20.4			
22	***	***	0.00	64.7	61.6	57.7	69.8	61.5	20.4			
23	***	***	0.00	67.2	61.6	69.2	69.9	57.2	26.3			
24	***	***	0.00	66.9	59.7	72.1	69.8	63.0	29.1			
25	***	***	0.00	66.9	50.6	78.0	62.9	63.9	29.1			
26	***	***	0.00	58.5	54.7	81.6	58.1	60.2	29.0			
27	***	***	0.00	54.8	54.5	81.2	59.0	60.1	33.8			
28	***	***	0.00	54.9	55.1	71.4	65.3	62.5	45.5			
29	***		0.00	59.4	61.8	90.2	66.0	62.4	45.8			
30	***		0.00	61.4	61.8	89.9	70.5	62.7	43.3			
31	***		0.00		66.3		63.7	68.9				
Sum	***	***	0.00	1260	1700	2170	2390	2000	1280	380		
Max	***	***	0.00	67.2	66.3	90.2	92.6	76.5	72.0	42.1		
Min	***	***	0.00	0.00	42.7	53.9	58.1	49.3	0.00	0.00		
Mean	***	***	0.00	42.1	54.7	72.3	77.1	64.6	42.7	21.1		

DISCLAIMER - AQUARIUS is the leading software suite to acquire, process, model, and publish water data. Environmental monitoring agencies worldwide trust AQUARIUS to produce accurate water information in real-time. A modern design delivers the latest water science in an intuitive experience.

Daily Statistic by Year - Sum  
Annual Volume Grand View Irrigation District

Nov 30, 2021 | 1 of 1  
Period Selected: 2021-03-15 00:00 - 2021-11-15 23:59

Source Data: Discharge.Daily@2018-1, Grand View Irrigation District  
UTC Offset: -07:00, Start Time: 2015-06-01 00:00:00, End Time: 2021-10-31 00:00:00

Units: ft<sup>3</sup>/s  
Data Coverage Threshold: 0%

Year: 2021 Sum: 32500 Max: 183 Min: 0.00 Mean: 107

Day	Jan	Feb	Mar	Apr	May	Jun	Jul	Aug	Sep	Oct	Nov	Dec
1	0.00	0.00	0.00	123	179	145	182	168	151	104		
2	0.00	0.00	0.00	128	174	145	182	159	147	103		
3	0.00	0.00	0.00	131	168	144	182	155	145	99.1		
4	0.00	0.00	0.00	135	161	149	183	155	145	97.9		
5	0.00	0.00	0.00	144	161	156	182	155	145	98.6		
6	0.00	0.00	0.00	146	161	159	183	155	145	98.2		
7	0.00	0.00	0.00	146	160	159	183	155	145	97.9		
8	0.00	0.00	0.00	146	161	158	169	155	145	98.0		
9	0.00	0.00	0.00	149	161	143	149	155	145	97.2		
10	0.00	0.00	0.00	151	161	110	157	155	144	98.3		
11	0.00	0.00	0.00	151	160	116	156	155	144	98.1		
12	0.00	0.00	0.00	151	160	125	157	155	144	98.6		
13	0.00	0.00	0.00	156	160	125	157	155	144	98.8		
14	0.00	0.00	0.00	158	160	135	157	155	138	98.9		
15	0.00	0.00	0.00	159	152	146	161	155	131	98.8		
16	0.00	0.00	0.00	172	137	146	163	155	129	98.3		
17	0.00	0.00	0.00	176	126	146	163	155	124	97.9		
18	0.00	0.00	63.7	176	137	148	168	155	118	96.6		
19	0.00	0.00	106	177	137	161	170	155	115	97.7		
20	0.00	0.00	105	177	149	174	170	156	115	98.8		
21	0.00	0.00	105	178	154	174	170	156	115	98.5		
22	0.00	0.00	108	178	151	174	170	156	108	90.6		
23	0.00	0.00	111	178	141	176	169	156	104	86.8		
24	0.00	0.00	108	179	140	181	169	156	104	86.5		
25	0.00	0.00	107	179	140	181	169	156	104	86.6		
26	0.00	0.00	107	179	140	181	169	155	104	86.8		
27	0.00	0.00	110	179	139	182	168	156	105	87.2		
28	0.00	0.00	121	179	138	182	168	156	105	87.0		
29	0.00		122	179	137	182	168	156	104	86.9		
30	0.00		122	179	138	182	168	149	104	87.2		
31	0.00		122		146		168	148		74.0		
Sum	0.00	0.00	1520	4840	4680	4690	5230	4810	3810	2930		
Max	0.00	0.00	122	179	179	182	183	168	151	104		
Min	0.00	0.00	0.00	123	126	110	149	148	104	74.0		
Mean	0.00	0.00	49.0	161	151	156	169	155	127	94.6		

DISCLAIMER - AQUARIUS is the leading software suite to acquire, process, model, and publish water data. Environmental monitoring agencies worldwide trust AQUARIUS to produce accurate water information in real-time. A modern design delivers the latest water science in an intuitive experience.

Daily Statistic by Year - Sum  
Annual Volume Grindstone Butte

Dec 7, 2021 | 1 of 1  
Period Selected: 2021-03-15 00:00 - 2021-11-15 23:59

Source Data: Discharge.Daily@2029-T, Grindstone Butte  
UTC Offset: -07:00, Start Time: 2015-08-05 00:00:00, End Time: 2021-10-12 00:00:00

Units: ft<sup>3</sup>/s  
Data Coverage Threshold: 0%

Year: 2021

Sum: 16300 Max: 156 Min: 0.00 Mean: 79.4

Day	Jan	Feb	Mar	Apr	May	Jun	Jul	Aug	Sep	Oct	Nov	Dec
1	***	***	***	28.6	76.7	124	156	41.3	121	30.4		
2	***	***	***	41.4	80.9	123	156	74.6	99.1	17.0		
3	***	***	***	46.8	56.7	125	156	104	117	25.0		
4	***	***	***	46.4	71.8	137	156	97.6	94.1	26.2		
5	***	***	***	32.8	76.4	149	156	107	81.8	22.1		
6	***	***	***	45.6	75.9	152	155	97.5	70.7	27.7		
7	***	***	***	60.1	74.7	152	151	72.9	83.4	30.5		
8	***	***	***	43.3	80.6	151	150	46.0	97.4	30.9		
9	***	***	***	50.6	44.3	151	150	65.4	96.6	6.26		
10	***	***	***	58.8	58.3	127	156	68.2	92.2	0.00		
11	***	***	***	39.1	45.9	59.4	155	87.7	78.9	4.30		
12	***	***	***	35.5	48.8	55.9	156	129	68.5	6.90		
13	***	***	***	39.7	58.6	96.2	156	117	57.6			
14	***	***	***	44.3	57.6	147	156	107	63.3			
15	***	***	***	38.4	50.7	151	156	110	51.6			
16	***	***	***	43.3	57.9	120	125	114	57.7			
17	***	***	***	49.9	45.3	116	146	112	68.5			
18	***	***	***	46.4	55.4	103	146	92.0	61.2			
19	***	***	***	44.5	65.4	149	148	89.5	19.8			
20	***	***	***	77.3	66.6	151	151	88.2	10.4			
21	***	***	0.00	82.0	30.1	152	152	79.3	16.5			
22	***	***	0.00	54.8	32.1	139	137	18.7	10.4			
23	***	***	0.00	44.6	18.8	78.1	130	58.5	0.00			
24	***	***	0.00	40.9	42.2	78.1	137	91.9	43.2			
25	***	***	0.00	44.4	43.8	78.1	143	114	61.4			
26	***	***	0.00	35.9	61.1	78.1	94.4	123	32.3			
27	***	***	0.00	37.9	92.0	137	67.8	128	59.4			
28	***	***	0.00	39.1	91.9	120	69.0	123	45.5			
29	***		18.4	73.6	69.8	151	53.0	108	70.7			
30	***		36.1	79.0	90.4	150	72.6	117	38.5			
31	***		33.1		119		75.0	125				
Sum	***	***	87.7	1450	1940	3700	4170	2910	1870	227		
Max	***	***	36.1	82.0	119	152	156	129	121	30.9		
Min	***	***	0.00	28.6	18.8	55.9	53.0	18.7	0.00	0.00		
Mean	***	***	7.97	48.2	62.6	123	135	93.8	62.3	18.9		

DISCLAIMER - AQUARIUS is the leading software suite to acquire, process, model, and publish water data. Environmental monitoring agencies worldwide trust AQUARIUS to produce accurate water information in real-time. A modern design delivers the latest water science in an intuitive experience.

Daily Statistic by Year - Sum  
Annual Volume GVMCC

Nov 30, 2021 | 1 of 1  
Period Selected: 2021-03-15 00:00 - 2021-11-15 23:59

Source Data: Discharge.Daily@2019-1, Grand View Mutual Canal Company  
UTC Offset: -07:00, Start Time: 2015-07-07 00:00:00, End Time: 2021-10-22 00:00:00

Units: ft<sup>3</sup>/s  
Data Coverage Threshold: 0%

Year: 2021

Sum: 18900 Max: 111 Min: 0.00 Mean: 67.6

Day	Jan	Feb	Mar	Apr	May	Jun	Jul	Aug	Sep	Oct	Nov	Dec
1	0.00	0.00	***	77.4	85.6	72.5	107	104	84.6	74.9		
2	0.00	0.00	***	77.1	84.0	77.2	109	105	83.4	74.9		
3	0.00	0.00	***	77.3	83.3	82.1	109	105	80.7	74.5		
4	0.00	0.00	***	77.8	84.1	83.6	110	104	80.4	73.9		
5	0.00	0.00	***	82.5	85.4	84.7	109	103	80.6	75.0		
6	0.00	0.00	***	85.5	90.0	82.0	110	97.3	81.1	75.1		
7	0.00	0.00	***	85.2	89.7	89.9	111	94.4	81.2	74.7		
8	0.00	0.00	***	85.7	87.0	91.4	110	94.6	81.4	75.1		
9	0.00	0.00	***	86.2	86.2	91.0	111	90.9	81.5	75.4		
10	0.00	0.00	***	89.5	86.1	90.4	111	89.0	81.4	74.7		
11	0.00	0.00	***	88.9	86.1	87.5	110	88.8	79.0	74.2		
12	0.00	0.00	***	88.4	84.4	91.5	108	88.6	77.4	74.2		
13	0.00	0.00	***	89.2	83.9	93.6	110	89.5	77.9	73.2		
14	0.00	0.00	***	88.9	74.5	93.5	109	89.9	77.5	72.9		
15	0.00	0.00	***	88.8	86.9	93.3	110	89.7	77.5	72.6		
16	0.00	0.00	***	87.9	88.3	92.9	110	90.2	77.5	71.9		
17	0.00	0.00	60.2	88.5	87.0	96.6	110	90.0	76.8	71.0		
18	0.00	0.00	58.4	90.2	86.3	99.3	109	88.2	76.7	71.7		
19	0.00	0.00	64.4	92.3	78.7	99.4	107	87.6	75.9	71.6		
20	0.00	0.00	66.2	88.3	72.4	99.4	105	86.9	76.0	72.5		
21	0.00	0.00	64.5	86.4	69.1	98.5	105	88.5	75.3	72.2		
22	0.00	0.00	64.5	86.2	66.4	101	105	88.3	75.1	68.3		
23	0.00	0.00	63.5	86.6	57.6	102	105	86.4	75.8			
24	0.00	0.00	62.5	85.5	56.6	102	105	84.3	75.0			
25	0.00	0.00	61.9	85.5	59.8	103	106	83.1	75.5			
26	0.00	0.00	61.8	85.3	64.9	103	105	83.5	74.7			
27	0.00	0.00	62.4	83.9	65.5	104	105	84.5	76.8			
28	0.00	0.00	63.4	83.3	67.2	104	105	83.1	76.6			
29	0.00		67.9	82.3	67.7	105	105	83.7	75.4			
30	0.00		68.5	84.8	71.7	106	105	85.1	75.4			
31	0.00		76.5		71.9		105	85.1				
Sum	0.00	0.00	966	2570	2410	2820	3340	2810	2340	1610		
Max	0.00	0.00	76.5	92.3	90.0	106	111	105	84.6	75.4		
Min	0.00	0.00	0.00	77.1	56.6	72.5	105	83.1	74.7	68.3		
Mean	0.00	0.00	64.4	85.5	77.7	94.0	108	90.7	78.1	73.4		

DISCLAIMER - AQUARIUS is the leading software suite to acquire, process, model, and publish water data. Environmental monitoring agencies worldwide trust AQUARIUS to produce accurate water information in real-time. A modern design delivers the latest water science in an intuitive experience.

Daily Statistic by Year - Sum  
Annual Volume Hisel

Jan 27, 2022 | 1 of 1  
Period Selected: 2021-03-15 00:00 - 2021-11-15 23:59

Source Data: Discharge.Daily@2060-T\_Hisel  
UTC Offset: -07:00, Start Time: 2016-03-18 00:00:00, End Time: 2021-11-02 00:00:00

Units: ft<sup>3</sup>/s  
Data Coverage Threshold: 0%

Year: 2021

Sum: 449 Max: 4.23 Min: 0.00 Mean: 1.87

Day	Jan	Feb	Mar	Apr	May	Jun	Jul	Aug	Sep	Oct	Nov	Dec
1	***	***	***	2.75	1.68	4.02	0.00	0.779	0.00	0.00	0.00	
2	***	***	***	3.68	1.75	4.15	0.00	0.00	2.81	0.00	0.00	
3	***	***	***	3.71	3.11	4.02	0.00	0.00	4.16	1.57		
4	***	***	***	3.74	3.45	3.88	0.00	0.00	4.23	3.90		
5	***	***	***	3.68	3.87	3.78	0.00	0.00	4.12	4.00		
6	***	***	***	3.60	3.79	3.92	0.00	0.00	3.89	4.14		
7	***	***	***	2.95	3.93	3.70	0.857	0.00	3.90	3.90		
8	***	***	0.00	3.24	3.84	4.11	2.74	0.00	3.59	3.93		
9	***	***	0.00	2.46	3.44	4.12	3.66	0.00	1.12	3.76		
10	***	***	0.00	2.08	3.09	3.91	4.09	0.00	0.00	3.60		
11	***	***	0.00	2.21	0.901	3.97	4.03	0.00	0.00	1.51		
12	***	***	0.00	3.09	0.00	3.69	3.10	0.00	0.00	0.00		
13	***	***	0.00	3.60	0.00	3.46	3.51	0.552	0.00	0.00		
14	***	***	0.00	3.75	0.00	3.72	3.51	2.66	0.00	0.00		
15	***	***	1.45	3.64	0.00	3.84	3.66	3.06	0.00	0.00		
16	***	***	3.67	3.46	0.00	3.95	3.12	3.04	0.00	0.00		
17	***	***	3.08	3.25	0.00	4.00	4.13	3.05	0.00	0.00		
18	***	***	3.72	3.13	0.00	3.93	4.14	2.81	0.00	0.00		
19	***	***	3.96	0.897	0.00	4.13	4.01	3.33	0.00	0.00		
20	***	***	3.65	0.00	0.00	2.80	4.03	3.72	0.00	0.00		
21	***	***	2.67	0.00	0.00	3.63	1.15	3.94	0.00	0.00		
22	***	***	2.74	0.00	0.00	3.81	0.00	3.95	0.00	0.00		
23	***	***	0.327	2.53	0.00	3.77	2.56	3.79	0.00	0.00		
24	***	***	0.00	3.92	0.00	3.75	4.22	3.80	0.00	0.00		
25	***	***	0.00	3.78	0.00	3.81	4.13	3.91	0.00	0.00		
26	***	***	0.00	3.97	0.00	3.95	4.00	4.04	0.00	0.00		
27	***	***	0.00	4.00	0.00	4.10	4.06	3.64	0.00	0.00		
28	***	***	0.00	3.88	0.00	1.19	4.05	3.25	0.00	0.00		
29	***		0.00	3.49	0.00	0.00	3.05	1.02	0.00	0.00		
30	***		0.00	3.26	0.731	0.00	2.15	0.00	0.00	0.00		
31	***		1.67		3.07		1.83	0.00		0.00		
Sum	***	***	26.9	87.8	36.7	105	79.8	54.3	27.8	30.3	0.00	
Max	***	***	3.96	4.00	3.93	4.15	4.22	4.04	4.23	4.14	0.00	
Min	***	***	0.00	0.00	0.00	0.00	0.00	0.00	0.00	0.00	0.00	
Mean	***	***	1.12	2.93	1.18	3.50	2.57	1.75	0.927	0.978	0.00	

DISCLAIMER - AQUARIUS is the leading software suite to acquire, process, model, and publish water data. Environmental monitoring agencies worldwide trust AQUARIUS to produce accurate water information in real-time. A modern design delivers the latest water science in an intuitive experience.

Daily Statistic by Year - Sum  
Annual Report Indian Cove Irrigation District

Dec 7, 2021 | 1 of 1  
Period Selected: 2021-03-15 00:00 - 2021-11-15 23:59

Source Data: Discharge.Daily@2004-T, Indian Cove Irrigation District  
UTC Offset: -07:00, Start Time: 2016-03-07 00:00:00, End Time: 2021-11-03 00:00:00

Units: ft<sup>3</sup>/s  
Data Coverage Threshold: 0%

Year: 2021

Sum: 2890 Max: 27.6 Min: 0.00 Mean: 9.43

Day	Jan	Feb	Mar	Apr	May	Jun	Jul	Aug	Sep	Oct	Nov	Dec
1	0.00	0.00	0.00	0.00	17.8	12.3	12.1	22.0	15.7	14.8	0.00	
2	0.00	0.00	0.00	0.00	17.0	12.7	12.3	17.0	15.2	14.4	0.00	
3	0.00	0.00	0.00	0.00	15.9	13.7	11.6	14.9	17.1	13.9	0.00	
4	0.00	0.00	0.00	0.00	14.5	15.1	10.6	14.3	18.0	13.8		
5	0.00	0.00	0.00	3.44	16.1	16.0	10.8	14.7	13.9	13.9		
6	0.00	0.00	0.00	4.70	16.9	14.5	10.9	14.7	9.80	12.8		
7	0.00	0.00	0.00	4.66	18.6	16.5	11.0	14.5	10.2	12.9		
8	0.00	0.00	0.00	4.60	18.9	15.9	11.0	13.0	10.5	13.5		
9	0.00	0.00	0.00	4.76	19.5	23.9	10.7	11.8	10.5	12.3		
10	0.00	0.00	0.00	11.1	19.8	24.7	11.2	12.3	10.4	9.23		
11	0.00	0.00	0.00	13.5	20.2	23.5	11.9	12.5	11.2	6.65		
12	0.00	0.00	0.00	13.1	20.6	24.8	15.4	12.2	13.0	4.07		
13	0.00	0.00	0.00	15.9	20.7	25.2	15.7	9.81	13.2	1.45		
14	0.00	0.00	0.00	17.0	19.0	27.6	24.9	10.6	11.0	0.00		
15	0.00	0.00	0.00	18.8	14.4	26.9	26.0	11.1	8.07	0.00		
16	0.00	0.00	0.00	19.0	12.3	25.7	25.9	12.9	6.99	0.00		
17	0.00	0.00	0.00	20.1	9.40	26.4	24.7	13.5	6.95	0.00		
18	0.00	0.00	0.00	19.7	10.6	27.4	23.1	14.5	6.08	0.00		
19	0.00	0.00	0.00	16.0	11.8	25.5	25.2	19.3	2.09	0.00		
20	0.00	0.00	0.00	15.8	10.6	24.9	24.5	20.3	2.07	0.00		
21	0.00	0.00	0.00	16.6	10.5	24.4	22.5	19.9	2.08	0.00		
22	0.00	0.00	0.00	15.8	9.33	25.2	22.0	18.5	0.874	0.00		
23	0.00	0.00	0.00	16.3	7.41	27.0	21.9	17.5	0.00	0.00		
24	0.00	0.00	0.00	16.0	7.23	26.4	23.3	15.2	0.00	0.00		
25	0.00	0.00	0.00	16.1	8.41	24.6	23.6	13.5	0.00	0.00		
26	0.00	0.00	0.00	17.7	7.63	23.8	24.4	15.2	3.04	0.00		
27	0.00	0.00	0.00	17.1	7.50	23.3	22.6	16.3	7.06	0.00		
28	0.00	0.00	0.00	14.5	9.87	19.0	22.6	16.5	13.4	0.00		
29	0.00		0.00	14.2	11.3	13.9	23.6	16.7	15.0	0.00		
30	0.00		0.00	16.4	10.4	13.9	23.2	16.4	14.7	0.00		
31	0.00		0.00		10.5		23.2	16.0		0.00		
Sum	0.00	0.00	0.00	363	424	645	582	468	268	144	0.00	
Max	0.00	0.00	0.00	20.1	20.7	27.6	26.0	22.0	18.0	14.8	0.00	
Min	0.00	0.00	0.00	0.00	7.23	12.3	10.6	9.81	0.00	0.00	0.00	
Mean	0.00	0.00	0.00	12.1	13.7	21.5	18.8	15.1	8.94	4.63	0.00	

DISCLAIMER - AQUARIUS is the leading software suite to acquire, process, model, and publish water data. Environmental monitoring agencies worldwide trust AQUARIUS to produce accurate water information in real-time. A modern design delivers the latest water science in an intuitive experience.



Daily Statistic by Year - Sum  
Annual Volume Indian Hills

Dec 7, 2021 | 1 of 1  
Period Selected: 2021-03-15 00:00 - 2021-11-15 23:59

Source Data: Discharge.Daily@2030-T, UBS Indian Hills  
UTC Offset: -07:00, Start Time: 2017-05-11 00:00:00, End Time: 2021-11-08 00:00:00

Units: ft<sup>3</sup>/s  
Data Coverage Threshold: 0%

Year: 2021

Sum: 1720 Max: 14.0 Min: 0.00 Mean: 7.22

Day	Jan	Feb	Mar	Apr	May	Jun	Jul	Aug	Sep	Oct	Nov	Dec
1	***	***	***	0.00	6.30	14.0	11.9	13.7	6.49	0.00	0.00	
2	***	***	***	3.07	6.54	14.0	12.3	9.58	5.18	0.00	0.00	
3	***	***	***	6.67	9.17	13.5	9.28	5.02	5.13	0.00	0.00	
4	***	***	***	6.71	12.0	12.7	10.2	10.9	5.24	0.00	0.00	
5	***	***	***	6.35	9.44	12.9	10.0	13.3	11.0	0.00	0.00	
6	***	***	***	1.79	12.2	12.8	10.2	13.5	13.4	0.00	0.00	
7	***	***	***	6.28	13.4	12.9	12.3	13.4	7.81	0.00	0.00	
8	***	***	***	13.1	13.8	13.8	12.7	13.5	5.08	0.00	0.00	
9	***	***	***	12.5	11.4	13.4	12.3	12.2	5.17	0.00		
10	***	***	***	9.08	9.94	9.24	12.4	10.4	5.13	0.00		
11	***	***	***	6.21	9.71	***	12.2	13.4	5.06	0.00		
12	***	***	***	6.25	8.17	11.5	12.5	13.0	5.19	0.00		
13	***	***	***	6.07	10.7	12.6	12.7	7.74	5.14	0.00		
14	***	***	***	6.57	10.9	12.1	12.6	10.6	5.26	0.00		
15	***	***	0.00	6.75	11.0	12.5	12.4	13.2	6.42	0.00		
16	***	***	0.00	2.81	10.7	13.0	11.9	8.11	5.74	0.00		
17	***	***	0.00	0.00	7.61	13.3	13.1	5.08	5.26	0.00		
18	***	***	0.00	0.00	9.32	13.0	12.7	8.41	3.90	0.00		
19	***	***	0.00	0.00	13.5	12.2	13.0	12.8	0.00	0.00		
20	***	***	0.00	0.00	13.3	12.6	12.8	12.7	0.00	2.31		
21	***	***	0.00	0.607	12.9	12.3	12.6	12.8	0.00	3.08		
22	***	***	0.00	1.81	9.77	12.1	12.6	12.6	0.00	3.15		
23	***	***	0.00	4.51	10.3	12.3	12.7	12.7	0.00	2.82		
24	***	***	0.00	6.83	9.05	8.76	13.3	12.5	0.00	0.641		
25	***	***	0.00	7.03	8.90	12.9	13.1	12.2	0.00	0.00		
26	***	***	0.00	7.00	13.3	12.2	11.7	12.9	0.00	0.00		
27	***	***	0.00	6.86	13.0	12.4	9.99	13.3	0.00	0.00		
28	***	***	0.00	6.83	13.7	12.6	12.9	13.2	0.00	0.00		
29	***	***	0.00	6.68	13.8	13.1	13.1	13.1	0.00	0.00		
30	***	***	0.00	6.25	13.6	12.7	13.5	12.9	0.00	0.00		
31	***	***	0.00		13.9		10.7	10.5		0.00		
Sum	***	***	0.00	155	341	370	376	359	112	12.0	0.00	
Max	***	***	0.00	13.1	13.9	14.0	13.5	13.7	13.4	3.15	0.00	
Min	***	***	0.00	0.00	6.30	6.72	9.28	5.02	0.00	0.00	0.00	
Mean	***	***	0.00	5.15	11.0	12.3	12.1	11.6	3.72	0.387	0.00	

DISCLAIMER - AQUARIUS is the leading software suite to acquire, process, model, and publish water data. Environmental monitoring agencies worldwide trust AQUARIUS to produce accurate water information in real-time. A modern design delivers the latest water science in an intuitive experience.

Daily Statistic by Year - Sum  
Annual Volume Jacks Creek

Dec 2, 2021 | 1 of 1  
Period Selected: 2021-03-15 00:00 - 2021-11-15 23:59

Source Data: Discharge.Daily@2052\_1, Simplot Jacks Creek  
UTC Offset: -07:00, Start Time: 2016-07-06 00:00:00, End Time: 2021-11-30 00:00:00

Units: ft<sup>3</sup>/s  
Data Coverage Threshold: 0%

Year: 2021

Sum: 1460 Max: 10.4 Min: 0.00 Mean: 4.37

Day	Jan	Feb	Mar	Apr	May	Jun	Jul	Aug	Sep	Oct	Nov	Dec
1	0.00	0.00	0.00	7.51	5.12	6.65	8.53	5.81	10.2	0.00	0.00	
2	0.00	0.00	0.00	7.94	4.75	7.34	8.01	8.92	10.4	0.00	0.00	
3	0.00	0.00	0.00	7.63	6.75	7.72	8.18	8.42	10.1	2.18	0.00	
4	0.00	0.00	0.00	7.18	6.77	7.70	8.34	8.12	9.62	7.35	0.00	
5	0.00	0.00	0.00	7.31	6.76	7.71	7.94	8.69	9.50	9.29	0.00	
6	0.00	0.00	0.00	7.04	5.92	7.86	7.70	8.02	9.41	9.11	0.00	
7	0.00	0.00	0.00	6.92	6.09	8.86	6.91	5.67	9.31	8.92	0.00	
8	0.00	0.00	0.00	6.54	5.85	9.78	6.88	3.80	9.34	8.75	0.00	
9	0.00	0.00	0.00	6.19	6.79	9.91	7.94	4.99	9.03	8.67	0.00	
10	0.00	0.00	0.00	5.83	6.69	9.75	8.55	5.45	9.05	8.90	0.00	
11	0.00	0.00	0.00	5.85	6.71	9.39	8.63	5.35	9.66	8.76	0.00	
12	0.00	0.00	0.00	5.76	6.14	8.87	8.99	5.30	10.3	9.29	0.00	
13	0.00	0.00	0.00	6.62	5.71	8.79	9.16	5.28	9.95	9.72	0.00	
14	0.00	0.00	0.00	7.08	3.82	9.11	8.78	5.91	9.56	9.83	0.00	
15	0.00	0.00	0.00	7.09	5.79	9.20	9.18	6.24	8.24	4.78	0.00	
16	0.00	0.00	0.00	7.52	5.12	9.28	8.98	6.26	7.62	6.49	0.00	
17	0.00	0.00	0.00	7.71	4.51	9.42	9.34	6.28	7.38	7.03	0.00	
18	0.00	0.00	0.00	7.96	6.97	8.62	9.57	6.29	6.04	3.78	0.00	
19	0.00	0.00	0.00	7.41	2.78	5.92	9.07	7.94	5.95	3.18	0.00	
20	0.00	0.00	0.00	5.73	4.16	5.50	7.85	9.14	6.06	3.13	0.00	
21	0.00	0.00	0.00	4.62	5.39	6.12	7.64	9.31	6.02	1.04	0.00	
22	0.00	0.00	0.00	4.56	0.731	6.20	8.74	9.30	6.04	0.00	0.00	
23	0.00	0.00	0.00	5.27	0.00	6.98	9.01	9.28	6.15	0.00	0.00	
24	0.00	0.00	0.00	5.09	3.82	7.92	8.54	9.50	5.74	0.00	0.00	
25	0.00	0.00	0.00	3.88	5.62	8.20	8.40	9.66	3.37	0.00	0.00	
26	0.00	0.00	0.23	4.88	6.17	8.68	9.00	9.79	0.00131	0.00	0.00	
27	0.00	0.00	1.69	5.80	5.71	8.87	9.24	9.56	0.00	0.00	0.00	
28	0.00	0.00	3.99	5.79	6.27	8.13	9.03	9.37	0.00	0.00	0.00	
29	0.00		4.01	5.80	6.45	8.54	8.95	9.37	0.00	0.00	0.00	
30	0.00		5.07	6.26	6.29	8.07	8.88	9.48	0.00	0.00	0.00	
31	0.00		6.63		6.47		8.23	9.84		0.00		
Sum	0.00	0.00	21.6	191	166	245	264	236	204	130	0.00	
Max	0.00	0.00	6.63	7.96	6.97	9.91	9.57	9.84	10.4	9.83	0.00	
Min	0.00	0.00	0.00	3.88	0.00	5.50	6.88	3.80	0.00	0.00	0.00	
Mean	0.00	0.00	0.697	6.36	5.36	8.17	8.52	7.62	6.80	4.20	0.00	

DISCLAIMER - AQUARIUS is the leading software suite to acquire, process, model, and publish water data. Environmental monitoring agencies worldwide trust AQUARIUS to produce accurate water information in real-time. A modern design delivers the latest water science in an intuitive experience.

Daily Statistic by Year - Sum  
Annual Volume King Hill Black Mesa

Dec 3, 2021 | 1 of 1  
Period Selected: 2021-03-15 00:00 - 2021-11-15 23:59

Source Data: Discharge.Daily@2025-1, King Hill Irrigation District Black Mesa  
UTC Offset: -07:00, Start Time: 2016-04-19 00:00:00, End Time: 2021-11-10 00:00:00

Units: ft<sup>3</sup>/s  
Data Coverage Threshold: 0%

Year: 2021

Sum: 15300 Max: 114 Min: 0.00 Mean: 64.4

Day	Jan	Feb	Mar	Apr	May	Jun	Jul	Aug	Sep	Oct	Nov	Dec
1	***	***	***	0.00	88.0	87.6	114	83.4	65.4	51.5	0.00	
2	***	***	***	0.00	87.9	89.4	113	83.7	71.5	55.1	0.00	
3	***	***	***	0.00	87.9	96.6	105	90.8	79.5	54.2	0.00	
4	***	***	***	0.00	90.9	98.0	97.6	96.2	81.4	53.4	0.00	
5	***	***	***	0.00	89.4	105	87.1	98.6	81.5	53.2	0.00	
6	***	***	***	0.271	92.3	108	98.2	98.3	83.9	50.8	0.00	
7	***	***	***	0.00	92.1	109	98.1	98.3	85.2	47.9	0.00	
8	***	***	***	30.1	90.9	110	98.1	98.2	85.2	41.3	0.00	
9	***	***	***	46.6	84.3	109	98.1	96.6	85.1	24.9	0.00	
10	***	***	***	70.7	79.3	107	98.1	95.8	85.1	6.01	0.00	
11	***	***	***	71.1	77.0	101	98.1	95.4	87.3	0.00		
12	***	***	***	71.1	77.0	86.3	94.6	94.6	89.6	0.00		
13	***	***	***	74.1	77.2	86.0	93.7	95.9	92.7	0.00		
14	***	***	***	75.5	77.3	84.3	95.7	95.8	90.2	0.00		
15	***	***	***	75.4	77.4	86.6	99.8	95.8	88.9	0.00		
16	***	***	***	77.7	77.6	91.9	81.5	102	86.6	0.00		
17	***	***	***	79.2	77.9	96.3	102	106	82.7	0.00		
18	***	***	***	79.1	82.3	80.0	101	98.6	77.6	0.00		
19	***	***	0.00	79.1	83.7	101	98.4	92.3	70.3	0.00		
20	***	***	0.00	84.7	76.2	101	95.0	84.6	58.5	0.00		
21	***	***	0.00	88.7	68.1	99.3	85.7	75.2	58.8	0.00		
22	***	***	0.00	93.8	60.3	101	81.4	71.4	59.1	0.00		
23	***	***	0.00	94.9	55.4	105	79.6	67.2	56.1	0.00		
24	***	***	0.00	94.8	52.9	106	79.5	65.5	54.4	0.00		
25	***	***	0.00	95.0	52.5	107	79.5	69.3	54.4	0.00		
26	***	***	0.00	90.3	56.7	112	79.9	71.4	49.6	0.00		
27	***	***	0.00	87.8	55.6	114	81.7	71.4	45.8	0.00		
28	***	***	0.00	87.6	62.7	90.5	81.6	67.8	45.0	0.00		
29	***	***	0.00	87.9	72.4	113	73.6	61.9	44.8	0.00		
30	***	***	0.00	87.8	81.9	112	81.2	62.4	44.7	0.00		
31	***	***	0.00		85.7		81.4	64.2		0.00		
Sum	***	***	0.00	1820	2370	2990	2850	2650	2140	438	0.00	
Max	***	***	0.00	95.0	92.3	114	114	106	92.7	55.1	0.00	
Min	***	***	0.00	0.00	52.5	80.0	73.6	61.9	44.7	0.00	0.00	
Mean	***	***	0.00	60.8	76.5	99.8	92.0	85.4	71.4	14.1	0.00	

DISCLAIMER - AQUARIUS is the leading software suite to acquire, process, model, and publish water data. Environmental monitoring agencies worldwide trust AQUARIUS to produce accurate water information in real-time. A modern design delivers the latest water science in an intuitive experience.

Daily Statistic by Year - Sum

Annual Volume King Hill King Hill

Dec 3, 2021 | 1 of 1

Period Selected: 2021-03-15 00:00 - 2021-11-15 23:59

Source Data: Discharge.Daily@2026-1, King Hill Irrigation District King Hill  
UTC Offset: -07:00, Start Time: 2016-04-19 00:00:00, End Time: 2021-11-08 00:00:00

Units: ft<sup>3</sup>/s  
Data Coverage Threshold: 0%

Year: 2021

Sum: 2180 Max: 22.1 Min: 0.00 Mean: 9.22

Day	Jan	Feb	Mar	Apr	May	Jun	Jul	Aug	Sep	Oct	Nov	Dec
1	***	***	***	0.00	9.77	11.7	16.2	21.0	18.3	0.912	0.00	
2	***	***	***	0.00	9.08	8.77	13.7	18.0	18.3	0.00	0.00	
3	***	***	***	0.00	8.32	15.3	10.8	17.5	18.5	0.00	0.00	
4	***	***	***	0.00	11.2	14.7	11.5	15.4	15.1	0.903	0.00	
5	***	***	***	0.00	11.5	17.7	15.9	16.3	13.0	0.662	0.00	
6	***	***	***	0.0351	11.2	15.2	14.5	17.6	14.6	0.00	0.00	
7	***	***	***	0.00	11.0	12.1	15.1	16.7	15.7	0.00	0.00	
8	***	***	***	0.00	11.3	13.9	15.7	15.3	18.3	0.00	0.00	
9	***	***	***	0.00	10.2	17.1	15.7	14.7	17.1	0.00		
10	***	***	***	0.00	11.2	12.2	14.6	16.6	17.7	0.00		
11	***	***	***	0.184	15.4	7.69	13.9	16.8	19.5	0.00		
12	***	***	***	1.90	16.1	11.9	16.3	17.5	17.0	0.00		
13	***	***	***	6.59	16.0	17.2	17.1	16.4	15.3	0.00		
14	***	***	***	9.78	18.5	18.6	18.2	12.6	15.0	0.00		
15	***	***	***	13.4	19.2	21.8	18.2	9.60	13.8	0.00		
16	***	***	***	14.8	10.6	21.6	12.6	10.9	11.6	0.00		
17	***	***	0.00	13.9	7.85	20.1	16.7	11.0	8.21	0.00		
18	***	***	0.00	14.5	8.28	17.8	17.6	8.51	4.70	0.00		
19	***	***	0.00	13.4	5.59	16.6	16.8	12.4	2.52	0.00		
20	***	***	0.00	7.18	1.26	17.3	16.0	10.6	1.60	0.00		
21	***	***	0.00	6.29	0.00	20.2	16.7	10.5	0.00	0.00		
22	***	***	0.00	9.68	1.33	18.4	20.8	13.8	0.00	0.00		
23	***	***	0.00	8.58	0.999	17.1	21.6	12.0	2.90	0.00		
24	***	***	0.00	5.69	0.936	18.8	22.1	13.9	5.56	0.00		
25	***	***	0.00	3.83	1.82	20.4	20.9	12.7	5.20	0.00		
26	***	***	0.00	1.03	2.09	17.6	20.3	10.4	1.77	0.00		
27	***	***	0.00	4.14	2.02	19.0	18.8	9.86	1.84	0.00		
28	***	***	0.00	7.73	2.95	17.2	18.3	13.0	2.12	0.00		
29	***	***	0.00	9.83	8.68	19.7	16.0	14.9	0.287	0.00		
30	***	***	0.00	10.1	8.48	20.6	17.7	18.1	0.353	0.00		
31	***	***	0.00		8.89		20.2	18.6		0.00		
Sum	***	***	0.00	163	262	498	521	443	296	2.48	0.00	
Max	***	***	0.00	14.8	19.2	21.8	22.1	21.0	19.5	0.912	0.00	
Min	***	***	0.00	0.00	0.00	7.69	10.8	8.51	0.00	0.00	0.00	
Mean	***	***	0.00	5.42	8.45	16.6	16.8	14.3	9.86	0.0799	0.00	

DISCLAIMER - AQUARIUS is the leading software suite to acquire, process, model, and publish water data. Environmental monitoring agencies worldwide trust AQUARIUS to produce accurate water information in real-time. A modern design delivers the latest water science in an intuitive experience.

Daily Statistic by Year - Sum  
Annual Volume King Hill Wiley

Jan 27, 2022 | 1 of 1  
Period Selected: 2021-03-15 00:00 - 2021-11-15 23:59

Source Data: Discharge.Daily@2024-1, King Hill Irrigation District Wiley  
UTC Offset: -07:00, Start Time: 2016-04-20 00:00:00, End Time: 2021-11-10 00:00:00

Units: ft<sup>3</sup>/s  
Data Coverage Threshold: 0%

Year: 2021

Sum: 3060 Max: 26.5 Min: 0.00 Mean: 12.9

Day	Jan	Feb	Mar	Apr	May	Jun	Jul	Aug	Sep	Oct	Nov	Dec
1	***	***	***	0.00	14.4	11.5	17.3	11.7	19.7	6.59	0.00	
2	***	***	***	0.00	20.7	12.2	16.6	16.1	20.8	8.14	0.00	
3	***	***	***	0.00	16.4	13.0	16.7	19.7	21.5	9.29	0.00	
4	***	***	***	0.00	16.8	11.2	15.3	17.0	22.1	14.3	0.00	
5	***	***	***	0.00	20.7	11.6	20.5	19.5	25.9	12.5	0.00	
6	***	***	***	0.00	14.6	13.9	23.6	17.0	17.8	10.8	0.00	
7	***	***	***	0.00	18.3	14.1	23.0	23.1	13.5	12.1	0.00	
8	***	***	***	0.00	17.8	12.3	26.5	26.2	15.3	11.9	0.00	
9	***	***	***	12.6	16.0	13.4	24.1	18.5	19.5	8.64	0.00	
10	***	***	***	13.8	19.9	25.2	21.7	21.5	15.7	1.83	0.00	
11	***	***	***	5.43	22.2	21.6	22.4	25.1	11.3	0.00		
12	***	***	***	11.0	21.9	17.0	22.4	19.4	10.6	0.00		
13	***	***	***	12.8	20.5	14.3	22.2	24.4	10.5	0.00		
14	***	***	***	19.6	19.0	14.1	21.1	20.9	12.7	0.00		
15	***	***	***	15.2	19.4	12.8	22.2	20.8	10.4	0.00		
16	***	***	***	18.9	18.1	16.8	16.0	19.4	10.4	0.00		
17	***	***	***	19.6	16.1	20.1	16.2	24.9	10.4	0.00		
18	***	***	***	20.7	16.8	18.3	18.8	23.0	10.5	0.00		
19	***	***	0.00	18.8	22.5	18.9	20.8	25.0	11.0	0.00		
20	***	***	0.00	17.4	19.4	18.7	19.7	22.5	10.4	0.00		
21	***	***	0.00	16.2	16.3	17.0	26.5	21.0	10.3	0.00		
22	***	***	0.00	17.7	15.8	13.8	25.8	20.4	10.4	0.00		
23	***	***	0.00	17.3	15.4	16.6	18.2	18.4	10.5	0.00		
24	***	***	0.00	20.6	15.3	15.2	16.6	21.6	10.3	0.00		
25	***	***	0.00	17.6	15.8	16.1	15.4	15.1	10.4	0.00		
26	***	***	0.00	16.1	15.9	14.2	10.3	16.5	10.3	0.00		
27	***	***	0.00	15.6	13.3	16.1	18.8	21.0	10.2	0.00		
28	***	***	0.00	16.4	12.7	15.2	20.5	17.3	3.98	0.00		
29	***		0.00	16.7	13.3	12.8	16.9	15.9	0.00	0.00		
30	***		0.00	16.6	12.5	18.2	21.8	16.0	0.00	0.00		
31	***		0.00		11.7		18.5	17.6		0.00		
Sum	***	***	0.00	357	530	466	616	616	377	96.2	0.00	
Max	***	***	0.00	20.7	22.5	25.2	26.5	26.2	25.9	14.3	0.00	
Min	***	***	0.00	0.00	11.7	11.2	10.3	11.7	0.00	0.00	0.00	
Mean	***	***	0.00	11.9	17.1	15.5	19.9	19.9	12.6	3.10	0.00	

DISCLAIMER - AQUARIUS is the leading software suite to acquire, process, model, and publish water data. Environmental monitoring agencies worldwide trust AQUARIUS to produce accurate water information in real-time. A modern design delivers the latest water science in an intuitive experience.

Daily Statistic by Year - Sum

Annual Volume Little Valley Mutual

Dec 2, 2021 | 1 of 1

Period Selected: 2021-03-15 00:00 - 2021-11-15 23:59

Source Data: Discharge.Daily@2016-1, Little Valley Mutual  
UTC Offset: -07:00, Start Time: 2016-03-24 00:00:00, End Time: 2021-11-02 00:00:00

Units: ft<sup>3</sup>/s  
Data Coverage Threshold: 0%

Year: 2021

Sum: 5510 Max: 56.6 Min: 0.00 Mean: 19.7

Day	Jan	Feb	Mar	Apr	May	Jun	Jul	Aug	Sep	Oct	Nov	Dec
1	0.00	0.00	0.00	14.4	27.6	***	53.9	44.2	38.1	4.39	0.00	
2	0.00	0.00	0.00	26.4	30.1	34.9	51.7	42.2	40.6	4.20	0.00	
3	0.00	0.00	0.00	27.4	25.3	30.9	53.7	40.6	34.0	0.00		
4	0.00	0.00	0.00	29.1	31.1	35.4	52.3	43.4	27.5	3.39		
5	0.00	0.00	0.00	19.0	28.2	31.6	50.9	44.2	27.2	7.05		
6	0.00	0.00	0.00	6.69	27.6	30.7	51.8	41.9	33.2	8.81		
7	0.00	0.00	0.00	10.3	***	28.9	46.0	43.1	38.4	4.06		
8	0.00	0.00	0.00	12.2	***	37.3	46.7	38.0	35.1	2.50		
9	0.00	0.00	0.00	12.0	***	37.4	47.2	40.7	35.1	0.268		
10	0.00	0.00	0.00	17.6	***	27.1	53.4	37.5	30.5	0.00		
11	0.00	0.00	0.00	6.08	***	26.4	46.8	38.6	24.3	0.00		
12	0.00	0.00	0.00	11.8	***	23.8	44.3	33.4	22.3	0.00		
13	0.00	0.00	0.00	30.0	***	30.4	51.4	27.2	17.2	0.00		
14	0.00	0.00	0.00	35.0	***	38.2	51.3	27.2	24.2	0.00		
15	0.00	0.00	0.00	35.1	***	43.2	51.8	27.2	28.6	0.00		
16	0.00	0.00	0.00	28.8	***	45.8	45.0	27.2	23.6	0.00		
17	0.00	0.00	0.00	26.5	***	49.0	53.3	30.0	21.5	0.00		
18	0.00	0.00	1.12	28.7	***	42.3	53.2	33.0	18.3	4.67		
19	0.00	0.00	14.3	22.5	***	46.9	53.2	38.3	6.21	5.96		
20	0.00	0.00	13.5	22.0	***	46.3	52.9	37.9	0.00	3.68		
21	0.00	0.00	12.4	29.8	***	49.1	56.6	37.6	0.00	0.00		
22	0.00	0.00	11.8	34.3	***	51.6	52.9	36.2	0.00	0.00		
23	0.00	0.00	4.95	32.8	***	51.2	49.7	27.1	1.01	0.00		
24	0.00	0.00	0.799	29.0	***	50.9	52.7	31.1	8.18	0.00		
25	0.00	0.00	6.03	22.7	***	52.4	54.4	36.1	8.96	0.00		
26	0.00	0.00	3.56	19.3	***	56.5	47.9	37.6	6.76	0.00		
27	0.00	0.00	16.2	11.7	***	52.8	42.2	36.6	12.0	0.00		
28	0.00	0.00	17.4	8.03	***	42.7	42.2	39.7	12.0	0.00		
29	0.00		14.5	25.4	***	54.4	38.2	41.4	11.6	0.00		
30	0.00		5.00	31.2	***	54.2	47.4	40.9	11.6	0.00		
31	0.00		8.39		***		52.7	44.4		0.00		
Sum	0.00	0.00	130	666	170	1200	1550	1140	598	49.0	0.00	
Max	0.00	0.00	17.4	35.1	31.1	56.5	56.6	44.4	40.6	8.81	0.00	
Min	0.00	0.00	0.00	6.08	25.3	23.8	38.2	27.1	0.00	0.00	0.00	
Mean	0.00	0.00	4.19	22.2	28.3	41.5	49.9	36.9	19.9	1.58	0.00	

DISCLAIMER - AQUARIUS is the leading software suite to acquire, process, model, and publish water data. Environmental monitoring agencies worldwide trust AQUARIUS to produce accurate water information in real-time. A modern design delivers the latest water science in an intuitive experience.

Daily Statistic by Year - Sum  
Annual Volume Murphy Flats

Aug 15, 2022 | 1 of 1  
Period Selected: 2021-03-15 00:00 - 2021-11-15 23:59

Source Data: Discharge.Daily@2050-1, Murphy Flats  
UTC Offset: -07:00, Start Time: 2016-04-06 00:00:00, End Time: 2022-08-15 00:00:00

Units: ft<sup>3</sup>/s  
Data Coverage Threshold: 0%

Year: 2021

Sum: 3580 Max: 48.8 Min: 0.00 Mean: 14.2

Day	Jan	Feb	Mar	Apr	May	Jun	Jul	Aug	Sep	Oct	Nov	Dec
1	0.00	0.00	0.00	7.66	38.9	42.3	25.3	***	***	***	***	0.00
2	0.00	0.00	0.00	19.5	37.0	43.8	25.6	***	***	***	***	0.00
3	0.00	0.00	0.00	16.0	30.8	44.4	25.6	***	***	***	***	0.00
4	0.00	0.00	0.00	21.7	30.7	41.8	25.5	***	***	***	***	0.00
5	0.00	0.00	0.00	21.9	30.6	46.0	25.6	***	***	***	***	0.00
6	0.00	0.00	0.00	20.4	22.4	48.8	25.6	***	***	***	***	0.00
7	0.00	0.00	0.00	24.1	27.3	38.3	25.6	***	***	***	***	0.00
8	0.00	0.00	0.00	24.1	33.5	40.2	25.5	***	***	***	***	0.00
9	0.00	0.00	0.00	19.0	36.0	42.1	25.5	***	***	***	***	0.00
10	0.00	0.00	0.00	21.7	37.0	44.0	25.5	***	***	***	0.00	0.00
11	0.00	0.00	0.00	24.1	35.7	40.7	25.5	***	***	***	0.00	0.00
12	0.00	0.00	0.00	24.0	38.4	40.7	33.9	***	***	***	0.00	0.00
13	0.00	0.00	0.00	24.0	38.4	40.7	40.6	***	***	***	0.00	0.00
14	0.00	0.00	0.00	27.0	38.3	40.6	40.6	***	***	***	0.00	0.00
15	0.00	0.00	0.00	32.5	38.3	40.6	40.6	***	***	***	0.00	0.00
16	0.00	0.00	0.00	32.8	38.3	36.3	40.6	***	***	***	0.00	0.00
17	0.00	0.00	0.00	29.3	38.3	38.0	40.5	***	***	***	0.00	0.00
18	0.00	0.00	0.00	33.5	35.4	34.6	40.3	***	***	***	0.00	0.00
19	0.00	0.00	0.00	35.2	36.8	40.7	***	***	***	***	0.00	0.00
20	0.00	0.00	0.00	39.8	40.4	40.7	***	***	***	***	0.00	0.00
21	0.00	0.00	0.00	33.5	36.1	38.7	***	***	***	***	0.00	0.00
22	0.00	0.00	0.00	33.5	8.48	28.5	***	***	***	***	0.00	0.00
23	0.00	0.00	0.00	33.2	15.8	40.6	***	***	***	***	0.00	0.00
24	0.00	0.00	0.00	30.2	21.6	40.5	***	***	***	***	0.00	0.00
25	0.00	0.00	0.00	24.9	29.7	40.6	***	***	***	***	0.00	0.00
26	0.00	0.00	0.00	6.90	40.2	40.5	***	***	***	***	0.00	0.00
27	0.00	0.00	0.00	6.54	42.2	40.5	***	***	***	***	0.00	0.00
28	0.00	0.00	0.00	27.5	40.9	28.8	***	***	***	***	0.00	0.00
29	0.00	0.00	0.00	36.0	46.1	24.7	***	***	***	***	0.00	0.00
30	0.00	0.00	0.00	39.2	46.7	24.6	***	***	***	***	0.00	0.00
31	0.00	0.00	3.54		42.3		***	***		***		0.00
Sum	0.00	0.00	3.54	770	1070	1170	558	***	***	***	0.00	0.00
Max	0.00	0.00	3.54	39.8	46.7	48.8	40.6	***	***	***	0.00	0.00
Min	0.00	0.00	0.00	6.54	8.48	24.6	25.3	***	***	***	0.00	0.00
Mean	0.00	0.00	0.114	25.7	34.6	39.1	31.0	***	***	***	0.00	0.00

DISCLAIMER - AQUARIUS is the leading software suite to acquire, process, model, and publish water data. Environmental monitoring agencies worldwide trust AQUARIUS to produce accurate water information in real-time. A modern design delivers the latest water science in an intuitive experience.

Daily Statistic by Year - Sum  
Annual Volume Owyhee Farms Snake River

Dec 6, 2021 | 1 of 1  
Period Selected: 2021-03-15 00:00 - 2021-11-15 23:59

Source Data: Discharge.Daily@2043-1, Owyhee Farms Snake River  
UTC Offset: -07:00, Start Time: 2016-04-26 00:00:00, End Time: 2021-11-30 00:00:00

Units: ft<sup>3</sup>/s  
Data Coverage Threshold: 0%

Year: 2021

Sum: 495 Max: 4.48 Min: 0.00 Mean: 1.48

Day	Jan	Feb	Mar	Apr	May	Jun	Jul	Aug	Sep	Oct	Nov	Dec
1	0.00	0.00	0.00	3.60	1.53	2.29	2.47	1.50	4.14	2.00	0.00	
2	0.00	0.00	0.00	3.46	2.06	2.80	3.44	2.56	3.54	1.50	0.00	
3	0.00	0.00	0.00	2.46	2.93	4.48	2.61	2.49	3.61	0.00	0.00	
4	0.00	0.00	0.00	3.73	3.63	4.17	2.69	3.29	2.86	0.613	0.00	
5	0.00	0.00	0.00	4.02	2.94	4.28	2.56	2.57	3.45	1.55	0.00	
6	0.00	0.00	0.00	3.55	4.44	3.41	2.72	2.54	2.20	2.49	0.00	
7	0.00	0.00	0.00	2.29	4.21	2.55	2.67	2.53	1.87	2.68	0.00	
8	0.00	0.00	0.00	3.89	4.08	2.08	3.38	2.56	3.40	2.76	0.00	
9	0.00	0.00	0.00	2.04	3.56	3.17	2.74	3.57	3.23	0.859	0.00	
10	0.00	0.00	0.00	3.71	4.01	2.22	3.17	2.58	2.96	0.00	0.00	
11	0.00	0.00	0.00	2.95	2.42	0.00	2.64	2.58	2.26	0.00	0.00	
12	0.00	0.00	0.00	2.99	3.87	0.687	2.67	2.76	1.15	0.00	0.00	
13	0.00	0.00	0.00	2.36	3.49	1.40	2.70	3.42	2.14	0.00	0.00	
14	0.00	0.00	0.00	0.908	2.12	2.37	1.01	2.56	2.44	0.00	0.00	
15	0.00	0.00	0.00	2.85	2.18	3.48	1.17	2.50	2.41	0.00	0.00	
16	0.00	0.00	0.00	3.95	2.04	4.18	3.35	2.52	2.56	0.00	0.00	
17	0.00	0.00	0.00	4.03	1.69	4.34	2.72	2.52	2.38	0.00	0.00	
18	0.00	0.00	0.00	1.75	1.94	2.72	2.76	3.25	2.43	0.0146	0.00	
19	0.00	0.00	0.00	1.59	1.71	1.65	1.30	2.43	0.544	0.00	0.00	
20	0.00	0.00	0.00	2.95	0.00	4.36	2.72	2.54	0.00	0.00	0.00	
21	0.00	0.00	0.00	3.42	1.45	4.25	3.19	2.39	0.00	0.00	0.00	
22	0.00	0.00	0.00	2.30	1.68	4.27	2.77	2.50	0.00	0.00	0.00	
23	0.00	0.00	0.00	1.49	1.70	4.37	2.73	0.805	2.28	0.00	0.00	
24	0.00	0.00	0.00	1.17	1.73	3.82	2.73	2.05	2.34	0.00	0.00	
25	0.00	0.00	0.00	1.10	2.12	3.65	2.44	1.51	1.50	0.00	0.00	
26	0.00	0.00	0.00	1.83	2.20	3.63	3.37	2.55	0.829	0.00	0.00	
27	0.00	0.00	1.48	2.18	2.15	3.70	2.63	2.43	1.49	0.00	0.00	
28	0.00	0.00	3.03	2.09	2.08	2.55	3.03	2.54	2.40	0.00	0.00	
29	0.00		1.65	1.76	2.28	2.42	3.03	2.43	2.14	0.00	0.00	
30	0.00		1.74	1.25	2.23	2.49	2.61	2.54	1.21	0.00	0.00	
31	0.00		2.11		2.11		2.22	3.27		0.00		
Sum	0.00	0.00	10.0	77.7	76.6	91.8	82.2	78.3	63.8	14.5	0.00	
Max	0.00	0.00	3.03	4.03	4.44	4.48	3.44	3.57	4.14	2.76	0.00	
Min	0.00	0.00	0.00	0.908	0.00	0.00	1.01	0.805	0.00	0.00	0.00	
Mean	0.00	0.00	0.323	2.59	2.47	3.06	2.65	2.53	2.13	0.467	0.00	

DISCLAIMER - AQUARIUS is the leading software suite to acquire, process, model, and publish water data. Environmental monitoring agencies worldwide trust AQUARIUS to produce accurate water information in real-time. A modern design delivers the latest water science in an intuitive experience.



Daily Statistic by Year - Sum  
Annual Volume Quey Johns

Jan 27, 2022 | 1 of 1  
Period Selected: 2021-03-15 00:00 - 2021-11-15 23:59

Source Data: Discharge.Daily@2038-1, Quey Johns  
UTC Offset: -07:00, Start Time: 2016-09-12 00:00:00, End Time: 2021-11-04 00:00:00

Units: ft<sup>3</sup>/s  
Data Coverage Threshold: 0%

Year: 2021

Sum: 346 Max: 7.85 Min: 0.00 Mean: 3.04

Day	Jan	Feb	Mar	Apr	May	Jun	Jul	Aug	Sep	Oct	Nov	Dec
1	***	***	***	***	***	***	***	1.02	4.46	1.14	0.00	
2	***	***	***	***	***	***	***	2.50	2.82	0.00	0.00	
3	***	***	***	***	***	***	***	3.74	6.17	0.00	0.00	
4	***	***	***	***	***	***	***	5.87	5.64	1.64	0.00	
5	***	***	***	***	***	***	***	6.92	1.82	3.19		
6	***	***	***	***	***	***	***	7.36	0.00	1.21		
7	***	***	***	***	***	***	***	6.97	2.45	0.741		
8	***	***	***	***	***	***	***	2.46	1.17	3.39		
9	***	***	***	***	***	***	***	4.81	2.26	3.56		
10	***	***	***	***	***	***	***	6.96	2.88	1.73		
11	***	***	***	***	***	***	***	6.39	1.37	0.00		
12	***	***	***	***	***	***	***	6.46	1.98	0.00		
13	***	***	***	***	***	***	***	6.17	0.00	0.00		
14	***	***	***	***	***	***	0.00	7.14	3.27	0.00		
15	***	***	***	***	***	***	2.47	7.85	3.11	0.00		
16	***	***	***	***	***	***	6.26	6.68	1.64	0.00		
17	***	***	***	***	***	***	7.33	7.37	0.00	0.00		
18	***	***	***	***	***	***	7.05	5.52	0.00	0.00		
19	***	***	***	***	***	***	7.38	3.36	0.00	0.00		
20	***	***	***	***	***	***	1.34	6.16	0.00	1.89		
21	***	***	***	***	***	***	4.29	6.44	0.00	3.61		
22	***	***	***	***	***	***	7.64	6.21	0.00	3.64		
23	***	***	***	***	***	***	7.40	4.88	0.00	1.34		
24	***	***	***	***	***	***	6.95	6.22	1.61	0.00		
25	***	***	***	***	***	***	7.00	6.75	4.23	0.00		
26	***	***	***	***	***	***	7.07	6.50	0.00	0.00		
27	***	***	***	***	***	***	7.75	6.20	0.00	0.00		
28	***	***	***	***	***	***	7.21	4.60	0.00	0.00		
29	***	***	***	***	***	***	4.78	3.62	0.00	0.00		
30	***	***	***	***	***	***	7.10	1.96	0.00	0.00		
31	***	***	***	***	***	***	4.67	3.24		0.00		
Sum	***	***	***	***	***	***	104	168	46.9	27.1	0.00	
Max	***	***	***	***	***	***	7.75	7.85	6.17	3.64	0.00	
Min	***	***	***	***	***	***	0.00	1.02	0.00	0.00	0.00	
Mean	***	***	***	***	***	***	5.76	5.43	1.56	0.874	0.00	

DISCLAIMER - AQUARIUS is the leading software suite to acquire, process, model, and publish water data. Environmental monitoring agencies worldwide trust AQUARIUS to produce accurate water information in real-time. A modern design delivers the latest water science in an intuitive experience.

Daily Statistic by Year - Sum

Annual Volume Robert Meters

Dec 6, 2021 | 1 of 1

Period Selected: 2021-03-15 00:00 - 2021-11-15 23:59

Source Data: Discharge.Daily@2040-T, Robert Meyers

UTC Offset: -07:00, Start Time: 2016-07-15 00:00:00, End Time: 2021-11-04 00:00:00

Units: ft<sup>3</sup>/s

Data Coverage Threshold: 0%

Year: 2021

Sum: 2140 Max: 18.8 Min: 0.00 Mean: 9.00

Day	Jan	Feb	Mar	Apr	May	Jun	Jul	Aug	Sep	Oct	Nov	Dec
1	***	***	***	2.91	10.7	10.9	18.2	15.6	9.55	9.61	0.00	
2	***	***	***	8.46	11.6	11.9	18.8	13.6	11.0	8.06	0.00	
3	***	***	***	11.6	9.93	13.7	18.2	14.4	12.0	8.02	0.00	
4	***	***	***	11.2	11.7	10.7	16.1	16.4	9.15	7.06	0.00	
5	***	***	***	8.65	12.0	8.73	15.4	15.3	5.15	7.61		
6	***	***	***	9.05	11.4	4.99	14.8	15.8	6.44	7.46		
7	***	***	***	7.02	12.0	13.5	14.2	15.3	8.86	5.02		
8	***	***	***	3.78	11.1	14.1	13.3	15.5	12.6	2.02		
9	***	***	***	3.74	11.6	11.0	14.9	16.4	11.1	0.00		
10	***	***	***	9.24	13.3	12.3	13.3	16.5	8.35	0.00		
11	***	***	***	9.32	12.1	5.27	11.9	13.7	8.59	0.00		
12	***	***	0.00	5.85	9.50	6.10	11.7	10.7	8.67	0.00		
13	***	***	0.00	4.29	12.7	10.2	11.1	11.3	9.10	0.00		
14	***	***	0.00	2.91	16.3	15.9	11.6	10.4	9.45	0.00		
15	***	***	0.00	4.31	16.5	14.5	8.92	9.82	9.89	0.00		
16	***	***	0.00	6.56	15.1	16.7	13.8	8.59	11.1	0.552		
17	***	***	0.00	7.42	9.19	17.9	17.2	8.78	10.2	0.00		
18	***	***	1.77	7.04	16.7	16.5	17.0	9.52	10.2	0.00		
19	***	***	0.00	5.88	16.6	15.8	16.3	8.60	9.09	0.00		
20	***	***	1.27	7.76	15.6	15.2	16.3	6.97	4.30	0.00		
21	***	***	0.00	13.0	11.4	15.3	15.3	6.71	0.00	0.00		
22	***	***	0.932	13.8	6.82	12.3	16.9	6.70	0.00	0.00		
23	***	***	3.40	13.3	5.90	17.3	16.8	7.02	5.41	0.00		
24	***	***	5.06	12.0	6.36	17.7	16.2	7.31	10.5	0.00		
25	***	***	4.24	9.10	7.61	17.4	16.0	6.90	10.2	0.00		
26	***	***	1.23	6.56	7.85	18.1	15.7	8.19	9.78	0.00		
27	***	***	0.00	1.33	6.41	18.1	15.1	11.3	8.66	0.00		
28	***	***	0.00	4.99	6.99	16.9	15.2	12.9	8.23	0.538		
29	***	***	0.00	12.2	8.42	17.3	15.7	11.0	9.40	0.00		
30	***	***	0.00	10.6	8.67	16.3	16.8	12.0	8.66	0.00		
31	***	***	0.00		10.6		16.0	11.1		0.00		
Sum	***	***	17.9	234	342	413	468	354	256	56.0	0.00	
Max	***	***	5.06	13.8	16.7	18.1	18.8	16.5	12.6	9.61	0.00	
Min	***	***	0.00	1.33	5.90	4.99	8.92	6.70	0.00	0.00	0.00	
Mean	***	***	0.895	7.79	11.0	13.8	15.1	11.4	8.52	1.80	0.00	

DISCLAIMER - AQUARIUS is the leading software suite to acquire, process, model, and publish water data. Environmental monitoring agencies worldwide trust AQUARIUS to produce accurate water information in real-time. A modern design delivers the latest water science in an intuitive experience.

Daily Statistic by Year - Sum  
Annual Volume Roger Young

Dec 6, 2021 | 1 of 1  
Period Selected: 2021-03-15 00:00 - 2021-11-15 23:59

Source Data: Discharge.Daily@2041-1, Roger Young  
UTC Offset: -07:00, Start Time: 2016-07-15 00:00:00, End Time: 2021-10-24 00:00:00

Units: ft<sup>3</sup>/s  
Data Coverage Threshold: 0%

Year: 2021

Sum: 2320 Max: 32.5 Min: 0.00 Mean: 18.1

Day	Jan	Feb	Mar	Apr	May	Jun	Jul	Aug	Sep	Oct	Nov	Dec
1	***	***	***	***	***	***	25.1	17.4	18.4	0.00		
2	***	***	***	***	***	***	24.0	5.21	18.3	0.00		
3	***	***	***	***	***	***	21.1	0.00	22.2	0.00		
4	***	***	***	***	***	***	22.9	***	23.8	3.62		
5	***	***	***	***	***	***	20.6	18.3	18.0	5.39		
6	***	***	***	***	***	***	26.6	20.2	21.2	9.38		
7	***	***	***	***	***	***	31.3	24.7	17.8	9.36		
8	***	***	***	***	***	***	32.3	18.5	17.7	9.07		
9	***	***	***	***	***	***	32.4	22.4	17.8	3.59		
10	***	***	***	***	***	***	31.0	25.9	17.8	0.00		
11	***	***	***	***	***	18.8	27.0	21.8	17.5	***		
12	***	***	***	***	***	18.8	29.1	17.0	16.8	***		
13	***	***	***	***	***	23.8	27.6	18.2	14.4	***		
14	***	***	***	***	***	31.0	31.1	18.5	8.29	***		
15	***	***	***	***	***	27.5	26.9	18.0	8.40	***		
16	***	***	***	***	***	27.7	25.2	11.9	6.78	***		
17	***	***	***	***	***	32.1	26.8	17.0	0.00	***		
18	***	***	***	***	***	25.0	28.6	21.9	0.00	9.08		
19	***	***	***	***	***	26.3	30.1	14.5	0.00	9.32		
20	***	***	***	***	***	25.9	30.8	7.07	0.00	9.30		
21	***	***	***	***	***	26.3	28.7	16.2	0.00	9.27		
22	***	***	***	***	***	30.2	29.7	9.36	0.00	9.27		
23	***	***	***	***	***	31.9	26.3	14.6	0.00	9.19		
24	***	***	***	***	***	32.3	30.7	18.3	0.00	7.86		
25	***	***	***	***	***	32.5	27.9	22.8	0.00			
26	***	***	***	***	***	32.4	25.3	26.3	0.00			
27	***	***	***	***	***	27.3	25.9	26.0	0.00			
28	***	***	***	***	***	20.4	27.7	24.2	0.00			
29	***	***	***	***	***	25.6	31.9	23.6	0.00			
30	***	***	***	***	***	25.7	31.5	24.8	0.00			
31	***	***	***	***	***		30.9	18.4				
Sum	***	***	***	***	***	541	867	543	265	104		
Max	9.37	***	***	***	***	32.5	32.4	26.3	23.8	9.38		
Min	9.37	***	***	***	***	18.8	20.6	0.00	0.00	0.00		
Mean	***	***	***	***	***	27.1	28.0	18.1	8.84	6.10		

DISCLAIMER - AQUARIUS is the leading software suite to acquire, process, model, and publish water data. Environmental monitoring agencies worldwide trust AQUARIUS to produce accurate water information in real-time. A modern design delivers the latest water science in an intuitive experience.

Daily Statistic by Year - Sum  
Annual Volume Gingerich

Dec 6, 2021 | 1 of 1  
Period Selected: 2021-03-15 00:00 - 2021-11-15 23:59

Source Data: Discharge.Daily@2039-1, Rudy Gingerich  
UTC Offset: -07:00, Start Time: 2007-01-05 00:00:00, End Time: 2021-11-04 00:00:00

Units: ft<sup>3</sup>/s  
Data Coverage Threshold: 0%

Year: 2021

Sum: 1990 Max: 18.3 Min: 0.00 Mean: 8.47

Day	Jan	Feb	Mar	Apr	May	Jun	Jul	Aug	Sep	Oct	Nov	Dec
1	***	***	***	12.3	7.30	11.0	10.2	0.00	9.55	4.84	0.00	
2	***	***	***	12.4	3.02	8.04	10.9	4.37	9.71	6.47	0.00	
3	***	***	***	7.18	6.57	10.4	10.3	15.9	10.1	1.24	0.00	
4	***	***	***	3.50	13.3	16.5	9.05	16.5	6.98	0.92	0.00	
5	***	***	***	0.733	16.8	17.4	9.75	12.3	6.82	3.00		
6	***	***	***	0.00	17.6	15.1	9.63	11.4	8.43	3.63		
7	***	***	***	7.39	12.8	11.9	11.9	10.9	10.4	3.68		
8	***	***	***	11.3	11.5	12.1	13.5	7.85	11.7	2.18		
9	***	***	***	5.03	11.6	16.0	15.8	5.55	10.1	0.00		
10	***	***	***	1.87	9.88	8.14	18.2	7.79	11.1	0.00		
11	***	***	***	1.78	7.79	3.68	17.7	7.18	7.74	0.00		
12	***	***	***	6.61	9.88	11.9	18.2	7.61	5.67	0.00		
13	***	***	***	11.9	12.1	16.6	18.1	8.18	6.78	0.00		
14	***	***	***	11.1	10.1	18.0	18.0	10.3	8.76	0.00		
15	***	***	0.00	11.9	9.79	17.8	17.6	13.0	9.27	0.00		
16	***	***	0.00	11.6	9.91	18.0	18.3	13.0	8.57	0.00		
17	***	***	4.41	8.78	5.86	17.9	17.7	11.9	6.57	0.00		
18	***	***	11.1	5.50	4.58	18.0	16.9	15.4	8.81	0.93		
19	***	***	7.74	5.50	6.72	17.7	17.0	17.4	1.23	5.66		
20	***	***	0.00	5.61	7.11	18.1	17.0	15.9	0.00	5.47		
21	***	***	0.00	7.34	4.10	18.1	16.9	11.9	0.00	0.304		
22	***	***	0.00	10.0	0.719	18.1	17.7	12.4	0.00	0.00		
23	***	***	0.00	10.2	0.00	17.2	16.6	14.6	2.36	0.00		
24	***	***	0.00	8.77	0.00	17.9	17.9	16.2	5.15	0.00		
25	***	***	0.00	3.28	4.04	17.8	16.4	8.19	5.60	0.00		
26	***	***	0.00	1.54	7.26	17.8	15.7	3.55	2.94	0.00		
27	***	***	0.00	0.00	9.91	17.8	17.4	7.03	3.51	0.00		
28	***	***	0.988	1.51	11.9	17.7	17.4	13.5	1.22	0.00		
29	***	***	0.79	8.25	11.5	16.2	16.2	11.5	1.58	0.00		
30	***	***	0.00	15.5	9.88	14.3	17.5	9.88	2.65	0.00		
31	***	***	4.90		7.71		16.2	9.40		0.00		
Sum	***	***	30.0	208	261	457	482	330	183	38.3	0.00	
Max	***	***	11.1	15.5	17.6	18.1	18.3	17.4	11.7	6.47	0.00	
Min	***	***	0.00	0.00	0.00	3.68	9.05	0.00	0.00	0.00	0.00	
Mean	***	***	1.76	6.94	8.43	15.2	15.5	10.7	6.11	1.24	0.00	

DISCLAIMER - AQUARIUS is the leading software suite to acquire, process, model, and publish water data. Environmental monitoring agencies worldwide trust AQUARIUS to produce accurate water information in real-time. A modern design delivers the latest water science in an intuitive experience.

Daily Statistic by Year - Sum  
Annual Volume Sailor Creek

Dec 7, 2021 | 1 of 1  
Period Selected: 2021-03-15 00:00 - 2021-11-15 23:59

Source Data: Discharge.Daily@2029-3, Sailor Creek  
UTC Offset: -07:00, Start Time: 2015-08-05 00:00:00, End Time: 2021-11-08 00:00:00

Units: ft<sup>3</sup>/s  
Data Coverage Threshold: 0%

Year: 2021

Sum: 5350 Max: 54.9 Min: 0.00 Mean: 17.1

Day	Jan	Feb	Mar	Apr	May	Jun	Jul	Aug	Sep	Oct	Nov	Dec
1	0.00	0.00	0.00	19.1	12.7	34.2	50.6	19.7	12.6	12.7	0.00	
2	0.00	0.00	0.00	22.8	12.8	34.4	54.9	3.73	3.49	12.7	6.19	
3	0.00	0.00	0.00	22.9	26.4	39.0	54.5	12.5	0.00	12.7	12.4	
4	0.00	0.00	0.00	23.3	38.0	37.7	53.0	29.5	15.6	12.6	12.0	
5	0.00	0.00	0.00	15.9	42.6	43.0	50.3	41.7	23.8	12.6	8.13	
6	0.00	0.00	0.00	12.3	39.8	43.9	47.0	37.2	23.5	12.7	0.00	
7	0.00	0.00	0.00	12.2	31.0	43.7	35.1	38.5	23.9	12.7	0.00	
8	0.00	0.00	0.00	9.00	15.5	43.4	33.0	39.4	26.4	12.7	0.00	
9	0.00	0.00	0.00	4.81	12.6	43.1	34.8	34.8	33.6	3.70		
10	0.00	0.00	0.00	12.2	25.1	47.6	41.0	34.1	26.4	0.00		
11	0.00	0.00	0.00	5.38	37.5	45.0	37.7	34.5	6.75	0.00		
12	0.00	0.00	0.00	8.44	39.7	30.7	42.9	35.1	0.00	0.00		
13	0.00	0.00	0.00	21.1	34.4	25.0	38.2	32.2	9.30	13.5		
14	0.00	0.00	0.00	23.8	33.7	31.3	34.7	24.8	12.5	5.35		
15	0.00	0.00	0.00	23.9	35.0	47.8	34.8	24.9	16.5	2.67		
16	0.00	0.00	0.00	15.5	34.9	49.1	26.3	24.6	24.4	0.289		
17	0.00	0.00	0.00	9.02	34.7	50.0	34.6	27.8	17.4	0.294		
18	0.00	0.00	0.00	3.99	34.5	40.0	34.9	21.2	1.05	12.7		
19	0.00	0.00	0.00	12.7	34.9	49.4	34.7	12.7	1.33	8.48		
20	0.00	0.00	0.00	12.5	34.9	48.9	36.3	12.7	1.33	17.7		
21	0.00	0.00	0.00	16.4	29.3	49.5	40.8	21.1	1.33	16.4		
22	0.00	0.00	0.00	24.9	8.57	49.9	35.3	29.0	5.32	12.9		
23	0.00	0.00	0.00	25.1	0.00	52.5	28.6	34.3	13.3	12.8		
24	0.00	0.00	0.00	22.1	11.9	53.5	34.9	30.8	17.9	8.27		
25	0.00	0.00	0.00	23.5	23.9	52.8	34.5	19.5	24.2	0.00		
26	0.00	0.00	0.00	18.9	30.7	54.9	34.6	0.824	24.2	0.00		
27	0.00	0.00	0.00	16.7	35.3	52.7	34.8	8.45	21.7	0.00		
28	0.00	0.00	0.00	16.5	28.8	39.8	35.0	18.0	3.68	0.00		
29	0.00		0.00	12.3	34.8	50.4	28.1	21.2	12.3	0.00		
30	0.00		0.00	16.8	34.6	49.9	35.0	21.7	12.9	8.38		
31	0.00		7.68		34.5		37.8	22.5		0.00		
Sum	0.00	0.00	7.68	484	883	1330	1190	769	417	225	38.8	
Max	0.00	0.00	7.68	25.1	42.6	54.9	54.9	41.7	33.6	17.7	12.4	
Min	0.00	0.00	0.00	3.99	0.00	25.0	26.3	0.824	0.00	0.00	0.00	
Mean	0.00	0.00	0.248	16.1	28.5	44.4	38.3	24.8	13.9	7.25	4.85	

DISCLAIMER - AQUARIUS is the leading software suite to acquire, process, model, and publish water data. Environmental monitoring agencies worldwide trust AQUARIUS to produce accurate water information in real-time. A modern design delivers the latest water science in an intuitive experience.

Daily Statistic by Year - Sum  
Annual Volume Salmon Falls LLC

Dec 7, 2021 | 1 of 1  
Period Selected: 2021-03-15 00:00 - 2021-11-15 23:59

Source Data: Discharge.Daily@2008-1, Salmon Falls Land and Livestock  
UTC Offset: -07:00, Start Time: 2015-07-08 00:00:00, End Time: 2021-12-07 00:00:00

Units: ft<sup>3</sup>/s  
Data Coverage Threshold: 0%

Year: 2021

Sum: 3540 Max: 28.7 Min: 0.00 Mean: 10.4

Day	Jan	Feb	Mar	Apr	May	Jun	Jul	Aug	Sep	Oct	Nov	Dec
1	0.00	0.00	0.00	0.00	10.9	20.9	24.6	26.3	25.7	12.0	0.00	0.00
2	0.00	0.00	0.00	0.00	5.71	23.3	24.5	28.2	25.7	7.73	0.00	0.00
3	0.00	0.00	0.00	0.00	10.1	23.4	25.1	25.4	23.8	6.18	0.00	0.00
4	0.00	0.00	0.00	0.00	16.2	24.3	25.1	25.3	20.9	1.53	0.00	0.00
5	0.00	0.00	0.00	2.84	17.5	24.1	22.8	25.3	20.9	0.00	0.00	0.00
6	0.00	0.00	0.00	6.63	17.3	24.2	26.0	25.4	20.9	0.00	0.00	0.00
7	0.00	0.00	0.00	6.56	17.1	23.9	28.0	24.6	20.9	0.00	0.00	0.00
8	0.00	0.00	0.00	3.41	18.6	23.8	28.1	28.6	20.0	0.00	0.00	0.00
9	0.00	0.00	0.00	0.837	21.3	23.7	27.7	26.7	19.3	0.00	0.00	0.00
10	0.00	0.00	0.00	4.03	21.2	7.85	27.5	25.4	19.3	0.00	0.00	0.00
11	0.00	0.00	0.00	0.00	21.1	16.9	27.4	25.7	11.9	0.00	0.00	0.00
12	0.00	0.00	0.00	5.62	20.8	22.3	27.2	28.5	6.82	0.00	0.00	0.00
13	0.00	0.00	0.00	8.11	20.7	23.7	28.1	28.5	6.81	0.00	0.00	0.00
14	0.00	0.00	0.00	7.65	20.8	24.4	28.5	26.2	6.83	0.00	0.00	0.00
15	0.00	0.00	0.00	13.0	19.3	24.4	28.5	28.7	14.2	0.00	0.00	0.00
16	0.00	0.00	0.00	13.0	12.3	23.9	28.4	17.0	17.1	0.00	0.00	0.00
17	0.00	0.00	0.00	14.2	10.4	24.5	28.3	18.2	17.1	0.00	0.00	0.00
18	0.00	0.00	0.00	18.1	5.16	24.5	28.0	25.8	11.9	0.00	0.00	0.00
19	0.00	0.00	0.00	17.6	5.20	24.4	27.8	23.0	5.89	0.00	0.00	0.00
20	0.00	0.00	0.00	13.7	9.59	24.3	28.0	21.3	5.85	0.00	0.00	0.00
21	0.00	0.00	0.00	11.7	15.9	24.2	28.6	22.5	13.7	0.00	0.00	0.00
22	0.00	0.00	0.00	17.1	17.5	23.7	25.4	25.1	13.7	0.00	0.00	0.00
23	0.00	0.00	0.00	17.1	14.9	21.4	21.2	21.3	13.7	0.00	0.00	0.00
24	0.00	0.00	0.00	17.1	16.2	25.3	23.6	25.8	13.7	0.00	0.00	0.00
25	0.00	0.00	0.00	17.1	18.2	24.9	22.8	25.7	13.6	0.00	0.00	0.00
26	0.00	0.00	0.00	17.2	17.2	24.8	20.9	25.7	13.6	0.00	0.00	0.00
27	0.00	0.00	0.00	16.4	18.1	24.9	20.9	25.7	13.6	0.00	0.00	0.00
28	0.00	0.00	0.00	13.9	18.1	24.4	23.3	25.6	13.5	0.00	0.00	0.00
29	0.00		0.00	13.5	18.1	23.8	25.2	25.5	13.5	0.00	0.00	0.00
30	0.00		0.00	7.96	17.9	24.6	25.4	25.5	13.4	0.00	0.00	0.00
31	0.00		0.00		18.3		25.7	25.5		0.00		
Sum	0.00	0.00	0.00	284	492	695	802	778	457	27.4	0.00	0.00
Max	0.00	0.00	0.00	18.1	21.3	25.3	28.6	28.7	25.7	12.0	0.00	0.00
Min	0.00	0.00	0.00	0.00	5.16	7.85	20.9	17.0	5.85	0.00	0.00	0.00
Mean	0.00	0.00	0.00	9.48	15.9	23.2	25.9	25.1	15.2	0.884	0.00	0.00

DISCLAIMER - AQUARIUS is the leading software suite to acquire, process, model, and publish water data. Environmental monitoring agencies worldwide trust AQUARIUS to produce accurate water information in real-time. A modern design delivers the latest water science in an intuitive experience.

Daily Statistic by Year - Sum  
Annual Volume Schiermeier

Nov 29, 2021 | 1 of 1  
Period Selected: 2021-03-15 00:00 - 2021-11-15 23:59

Source Data: Discharge.Daily@2046-1, Schiermeier  
UTC Offset: -07:00, Start Time: 2016-04-22 00:00:00, End Time: 2021-11-29 00:00:00

Units: ft<sup>3</sup>/s  
Data Coverage Threshold: 0%

Year: 2021

Sum: 2900 Max: 28.3 Min: 0.00 Mean: 8.71

Day	Jan	Feb	Mar	Apr	May	Jun	Jul	Aug	Sep	Oct	Nov	Dec
1	0.00	0.00	0.00	12.8	11.0	12.8	21.0	0.00	22.0	0.00	0.00	
2	0.00	0.00	0.00	17.3	12.1	13.7	21.4	11.3	21.6	0.00	0.00	
3	0.00	0.00	0.00	17.2	15.0	12.1	19.0	22.2	21.3	0.00	0.00	
4	0.00	0.00	0.00	17.2	15.9	12.9	19.2	24.5	21.3	0.00	0.00	
5	0.00	0.00	0.00	17.0	15.6	13.7	18.3	22.7	21.0	0.00	0.00	
6	0.00	0.00	0.00	16.8	14.4	13.9	19.7	18.8	20.9	0.00	0.00	
7	0.00	0.00	0.00	16.8	14.4	14.8	19.3	22.1	21.0	0.00	0.00	
8	0.00	0.00	0.00	13.9	15.0	16.2	20.8	22.2	20.9	0.00	0.00	
9	0.00	0.00	0.00	14.6	14.7	18.7	21.0	22.3	20.8	0.00	0.00	
10	0.00	0.00	0.00	12.9	10.5	16.4	20.0	25.4	18.8	0.00	0.00	
11	0.00	0.00	0.00	10.4	12.2	16.3	19.6	22.1	14.4	0.00	0.00	
12	0.00	0.00	0.00	11.4	14.5	20.8	17.2	17.2	17.0	0.00	0.00	
13	0.00	0.00	0.00	16.1	15.8	22.0	21.6	16.4	15.2	0.00	0.00	
14	0.00	0.00	0.00	14.2	12.9	22.9	22.2	11.7	19.2	0.00	0.00	
15	0.00	0.00	0.00	12.5	16.5	23.2	23.3	11.8	16.0	0.00	0.00	
16	0.00	0.00	0.00	12.1	16.2	23.3	17.6	11.1	17.0	0.00	0.00	
17	0.00	0.00	0.00	12.9	13.7	26.1	23.2	8.32	15.8	0.00	0.00	
18	0.00	0.00	0.00	13.9	10.3	18.2	24.9	12.5	13.4	0.00	0.00	
19	0.00	0.00	0.00	12.3	9.18	25.1	23.2	12.5	3.07	0.00	0.00	
20	0.00	0.00	0.00	12.8	9.11	24.8	25.6	14.6	0.00	0.00	0.00	
21	0.00	0.00	0.00	10.3	5.11	24.2	24.8	15.6	0.00	0.00	0.00	
22	0.00	0.00	0.00	12.5	0.00	23.5	26.6	12.7	5.44	0.00	0.00	
23	0.00	0.00	0.00	12.5	0.00	21.6	28.3	13.1	10.3	0.00	0.00	
24	0.00	0.00	0.00	12.3	0.00	21.1	27.6	15.2	3.11	0.00	0.00	
25	0.00	0.00	0.00	0.00	3.85	21.8	25.0	16.2	0.00	0.00	0.00	
26	0.00	0.00	0.00	0.00	0.00	22.7	26.9	20.8	0.00	0.00	0.00	
27	0.00	0.00	0.466	0.00	3.12	21.6	26.8	21.8	5.83	0.00	0.00	
28	0.00	0.00	6.48	5.88	9.33	14.8	26.7	26.3	10.1	0.00	0.00	
29	0.00		2.80	11.2	13.1	21.3	19.5	21.2	4.58	0.00	0.00	
30	0.00		0.00	12.3	10.2	20.2	25.3	24.8	2.64	0.00		
31	0.00		2.91		11.7		23.0	21.8		0.00		
Sum	0.00	0.00	12.6	362	326	581	699	539	383	0.00	0.00	
Max	0.00	0.00	6.48	17.3	16.5	26.1	28.3	26.3	22.0	0.00	0.00	
Min	0.00	0.00	0.00	0.00	0.00	12.1	17.2	0.00	0.00	0.00	0.00	
Mean	0.00	0.00	0.408	12.1	10.5	19.4	22.5	17.4	12.8	0.00	0.00	

DISCLAIMER - AQUARIUS is the leading software suite to acquire, process, model, and publish water data. Environmental monitoring agencies worldwide trust AQUARIUS to produce accurate water information in real-time. A modern design delivers the latest water science in an intuitive experience.

Daily Statistic by Year - Sum  
Annual Volume Simplot 2

Aug 15, 2022 | 1 of 1  
Period Selected: 2021-03-15 00:00 - 2021-11-15 23:59

Source Data: Discharge.Daily@2013-1, Simplot 2  
UTC Offset: -07:00, Start Time: 2015-07-07 00:00:00, End Time: 2022-08-15 00:00:00

Units: ft<sup>3</sup>/s  
Data Coverage Threshold: 0%

Year: 2021

Sum: 2220 Max: 19.2 Min: 0.00 Mean: 9.27

Day	Jan	Feb	Mar	Apr	May	Jun	Jul	Aug	Sep	Oct	Nov	Dec
1	***	***	***	8.01	11.5	7.43	18.6	12.4	17.3	0.00	0.00	***
2	***	***	***	8.58	15.8	9.76	17.8	12.7	17.2	0.00	0.00	***
3	***	***	***	8.73	14.4	9.16	17.4	13.0	16.8	0.00	0.00	***
4	***	***	***	7.50	9.92	7.38	17.5	14.0	16.2	5.10	***	***
5	***	***	***	7.52	10.8	8.55	16.5	13.1	14.7	7.91	***	***
6	***	***	***	8.27	14.9	7.83	17.3	11.7	15.0	7.68	***	***
7	***	***	***	7.81	17.3	8.87	11.0	13.8	17.6	7.75	***	***
8	***	***	***	7.64	16.6	11.4	10.0	16.8	17.7	7.16	***	***
9	***	***	***	8.48	15.0	12.1	10.1	16.6	16.9	7.50	***	***
10	***	***	0.00	10.7	14.5	12.0	6.81	8.94	16.9	5.90	***	***
11	***	***	0.00	11.7	14.0	11.9	3.47	4.79	16.7	4.38	***	***
12	***	***	0.00	11.7	14.1	10.5	4.42	3.92	16.4	4.44	***	***
13	***	***	0.00	11.3	15.4	13.8	7.07	4.24	15.5	4.26	***	***
14	***	***	0.00	11.5	17.4	16.3	6.65	2.93	15.6	4.73	***	***
15	***	***	3.33	10.0	17.7	16.5	8.76	3.91	15.3	5.04	***	***
16	***	***	7.81	8.28	18.2	17.5	9.27	5.10	14.1	4.27	***	***
17	***	***	8.97	9.11	16.1	17.0	10.6	4.99	5.64	3.85	***	***
18	***	***	11.3	10.8	10.7	12.9	12.9	4.78	0.00	3.81	***	***
19	***	***	10.7	10.9	10.3	14.6	14.4	3.76	0.00	3.80	***	***
20	***	***	10.0	11.5	9.22	12.4	17.0	3.62	0.00	3.85	***	***
21	***	***	9.28	11.7	8.95	15.3	18.4	3.27	0.00	3.83	***	***
22	***	***	8.74	10.3	5.00	16.9	18.2	2.75	0.441	3.75	***	***
23	***	***	8.03	10.5	4.72	19.1	18.8	3.83	1.02	3.64	***	***
24	***	***	7.36	10.6	3.54	19.2	18.1	7.31	0.862	1.42	***	***
25	***	***	6.55	9.59	1.03	18.9	18.6	8.57	0.738	0.00	***	***
26	***	***	1.43	7.45	0.677	18.6	15.2	6.17	0.551	0.00	***	***
27	***	***	0.00	7.26	7.09	17.7	16.8	7.26	0.456	0.00	***	***
28	***	***	0.00	7.61	9.47	14.3	18.2	11.9	0.00	0.00	***	***
29	***	***	0.00	6.76	9.03	17.6	15.0	14.9	0.00	0.00	***	***
30	***	***	0.00	6.37	8.10	16.3	18.9	17.2	0.00	0.00	***	***
31	***	***	3.79		7.72		17.3	17.4		0.00		***
Sum	***	***	97.3	278	349	412	431	276	270	104	0.00	***
Max	***	***	11.3	11.7	18.2	19.2	18.9	17.4	17.7	7.91	0.00	***
Min	***	***	0.00	6.37	0.677	7.38	3.47	2.75	0.00	0.00	0.00	***
Mean	***	***	4.42	9.27	11.3	13.7	13.9	8.89	8.98	3.36	0.00	***

DISCLAIMER - AQUARIUS is the leading software suite to acquire, process, model, and publish water data. Environmental monitoring agencies worldwide trust AQUARIUS to produce accurate water information in real-time. A modern design delivers the latest water science in an intuitive experience.



Daily Statistic by Year - Sum  
Annual Volume Simplot 3

Dec 2, 2021 | 1 of 1  
Period Selected: 2021-03-15 00:00 - 2021-11-15 23:59

Source Data: Discharge.Daily@2012\_1\_Simplot 3  
UTC Offset: -07:00, Start Time: 2016-04-20 00:00:00, End Time: 2021-11-03 00:00:00

Units: ft<sup>3</sup>/s  
Data Coverage Threshold: 0%

Year: 2021

Sum: 818 Max: 9.90 Min: 0.00 Mean: 4.45

Day	Jan	Feb	Mar	Apr	May	Jun	Jul	Aug	Sep	Oct	Nov	Dec
1	***	***	***	***	***	3.44	9.12	4.41	8.33	1.32	0.00	
2	***	***	***	***	***	3.42	7.72	6.38	8.39	0.00	0.00	
3	***	***	***	***	***	3.39	2.64	6.62	6.45	0.00	0.00	
4	***	***	***	***	6.14	1.59	3.26	6.52	8.21	0.00		
5	***	***	***	***	6.29	0.501	2.96	9.03	8.87	0.00		
6	***	***	***	***	6.87	0.00	3.22	8.25	9.90	3.31		
7	***	***	***	***	7.54	0.00	3.21	9.11	9.47	6.84		
8	***	***	***	***	5.75	5.21	3.21	4.68	9.76	6.39		
9	***	***	***	***	5.33	6.21	3.21	2.98	8.52	6.74		
10	***	***	***	***	5.17	7.33	3.16	0.784	7.71	3.72		
11	***	***	***	***	6.15	7.03	3.27	0.00	6.36	5.37		
12	***	***	***	***	6.95	5.99	2.64	1.79	4.40	5.07		
13	***	***	***	***	4.03	6.92	2.99	3.17	4.69	1.15		
14	***	***	***	***	5.02	5.21	3.47	4.18	4.43	0.00		
15	***	***	***	***	8.00	9.24	9.55	3.90	2.20	0.00		
16	***	***	***	***	6.51	7.62	8.73	0.00	3.41	0.00		
17	***	***	***	***	5.51	9.08	6.28	0.00	3.38	0.00		
18	***	***	***	***	5.77	7.08	8.13	2.01	2.30	0.00		
19	***	***	***	***	5.20	7.69	7.74	3.23	0.00	0.00		
20	***	***	***	***	8.38	8.08	8.31	3.19	0.00	0.00		
21	***	***	***	***	4.82	9.68	9.73	5.35	0.00	0.00		
22	***	***	***	***	4.71	7.78	8.22	8.21	0.00	0.00		
23	***	***	***	***	0.00	7.35	9.67	8.23	0.00	0.00		
24	***	***	***	***	0.00	8.58	7.29	7.87	0.00	0.00		
25	***	***	***	***	0.00	7.71	7.51	6.18	0.00	0.00		
26	***	***	***	***	0.00	9.07	7.30	6.86	0.00	0.00		
27	***	***	***	***	0.00	7.81	8.72	5.75	0.00	0.00		
28	***	***	***	***	0.00	8.76	9.63	6.48	0.00	0.00		
29	***	***	***	***	0.00	6.15	7.91	7.99	2.33	0.00		
30	***	***	***	***	0.00	8.01	8.65	9.01	2.88	0.00		
31	***	***	***	***	0.368		8.88	7.57		0.00		
Sum	***	***	***	***	115	186	196	160	122	39.9	0.00	
Max	***	***	***	***	8.38	9.68	9.73	9.11	9.90	6.84	0.00	
Min	***	***	***	***	0.00	0.00	2.64	0.00	0.00	0.00	0.00	
Mean	***	***	***	***	4.09	6.20	6.33	5.15	4.07	1.29	0.00	

DISCLAIMER - AQUARIUS is the leading software suite to acquire, process, model, and publish water data. Environmental monitoring agencies worldwide trust AQUARIUS to produce accurate water information in real-time. A modern design delivers the latest water science in an intuitive experience.

Daily Statistic by Year - Sum  
Annual Volume Simplot 9

Nov 30, 2021 | 1 of 1  
Period Selected: 2021-03-15 00:00 - 2021-11-15 23:59

Source Data: Discharge.Daily@2011-1, Simplot 9  
UTC Offset: -07:00, Start Time: 2016-04-01 00:00:00, End Time: 2021-11-02 00:00:00

Units: ft<sup>3</sup>/s  
Data Coverage Threshold: 0%

Year: 2021

Sum: 1730 Max: 17.5 Min: 0.00 Mean: 8.23

Day	Jan	Feb	Mar	Apr	May	Jun	Jul	Aug	Sep	Oct	Nov	Dec
1	***	***	***	***	7.59	12.7	14.9	13.3	10.1	4.99	0.00	
2	***	***	***	***	9.73	16.8	12.9	9.29	8.44	5.14	0.00	
3	***	***	***	***	9.14	17.5	17.1	9.65	7.68	7.15		
4	***	***	***	***	9.67	16.5	15.6	11.8	8.79	5.98		
5	***	***	***	***	6.27	11.1	14.1	13.2	8.65	4.72		
6	***	***	***	***	4.16	9.26	12.6	13.4	7.72	4.64		
7	***	***	***	5.73	9.26	10.8	10.2	15.1	8.52	6.77		
8	***	***	***	7.19	9.46	15.4	10.1	14.3	9.64	5.47		
9	***	***	***	2.65	7.62	13.9	8.98	12.5	8.15	3.35		
10	***	***	***	6.98	7.32	11.2	9.78	13.3	4.87	1.65		
11	***	***	***	6.22	7.90	7.74	9.62	12.3	4.06	0.267		
12	***	***	***	2.30	5.45	8.48	8.14	14.6	3.74	0.00		
13	***	***	***	4.92	8.88	14.6	9.99	14.9	3.44	0.00		
14	***	***	***	5.80	8.87	15.8	9.25	15.0	4.52	0.00		
15	***	***	***	3.40	8.58	15.5	14.6	14.7	5.67	0.00		
16	***	***	***	3.34	12.3	16.1	10.2	13.6	4.53	0.00		
17	***	***	***	2.78	11.5	15.3	10.2	11.6	3.24	0.00		
18	***	***	***	2.56	9.52	6.01	13.2	9.62	3.29	0.00		
19	***	***	***	7.05	7.88	15.2	13.1	11.9	1.21	0.00		
20	***	***	***	7.05	9.28	12.6	12.0	13.0	0.00	0.00		
21	***	***	***	5.21	9.49	6.33	10.2	12.1	0.00	0.00		
22	***	***	***	4.51	3.78	13.9	12.6	11.0	0.00	0.00		
23	***	***	***	7.02	2.29	15.7	15.5	13.0	0.78	0.00		
24	***	***	***	5.55	0.531	16.1	17.2	15.1	2.84	0.00		
25	***	***	***	2.88	0.00	17.2	17.5	12.8	6.02	0.00		
26	***	***	***	2.38	3.33	16.5	16.5	8.61	6.31	0.00		
27	***	***	***	1.59	5.07	14.6	16.2	6.57	5.51	0.00		
28	***	***	***	1.93	8.68	11.8	16.8	6.49	5.16	0.00		
29	***	***	***	4.47	11.4	15.8	11.7	11.5	5.09	0.00		
30	***	***	***	3.32	10.6	14.9	12.7	13.3	5.04	0.00		
31	***	***	***		8.47		15.6	12.6		0.00		
Sum	***	***	***	107	234	405	399	380	153	50.1	0.00	
Max	***	***	***	7.19	12.3	17.5	17.5	15.1	10.1	7.15	0.00	
Min	***	***	***	1.59	0.00	6.01	8.14	6.49	0.00	0.00	0.00	
Mean	***	***	***	4.45	7.55	13.5	12.9	12.3	5.10	1.62	0.00	

DISCLAIMER - AQUARIUS is the leading software suite to acquire, process, model, and publish water data. Environmental monitoring agencies worldwide trust AQUARIUS to produce accurate water information in real-time. A modern design delivers the latest water science in an intuitive experience.

Daily Statistic by Year - Sum  
Annual Volume Simplot Boltz

Nov 30, 2021 | 1 of 1  
Period Selected: 2021-03-15 00:00 - 2021-11-15 23:59

Source Data: Discharge.Daily@2021-1.Boltz  
UTC Offset: -07:00, Start Time: 2016-04-01 00:00:00, End Time: 2021-11-02 00:00:00

Units: ft<sup>3</sup>/s  
Data Coverage Threshold: 0%

Year: 2021

Sum: 568 Max: 5.27 Min: 0.00 Mean: 1.86

Day	Jan	Feb	Mar	Apr	May	Jun	Jul	Aug	Sep	Oct	Nov	Dec
1	0.00	0.00	0.00	3.11	4.12	0.00	0.00	0.00	3.56	0.00	0.00	
2	0.00	0.00	0.00	3.09	3.97	0.00	0.00	0.00	3.75	0.00	0.00	
3	0.00	0.00	0.00	3.11	3.19	0.00	0.00	0.00	3.68	0.00		
4	0.00	0.00	0.00	3.12	2.87	0.00	0.00	0.00	3.43	0.00		
5	0.00	0.00	0.00	3.05	4.06	0.00	0.00	0.00	1.22	0.00		
6	0.00	0.00	0.00	3.07	2.31	0.00	0.00	0.00	2.88	0.00		
7	0.00	0.00	0.00	3.06	3.48	0.00	0.00	2.21	4.41	0.00		
8	0.00	0.00	0.00	2.79	5.23	0.00	0.00	5.17	4.22	0.00		
9	0.00	0.00	0.00	0.916	5.18	0.00	3.47	5.18	4.07	0.00		
10	0.00	0.00	0.00	1.43	3.49	0.00	3.59	5.23	4.04	0.00		
11	0.00	0.00	0.00	3.50	3.64	0.00	4.89	5.19	3.99	0.00		
12	0.00	0.00	0.00	5.13	5.27	0.00	4.41	5.15	4.01	0.00		
13	0.00	0.00	0.00	5.06	5.14	0.00	3.42	5.07	3.97	3.17		
14	0.00	0.00	0.00	4.99	5.12	0.00	3.37	5.02	3.96	5.17		
15	0.00	0.00	0.00	3.09	5.10	0.00	3.85	4.89	3.92	5.15		
16	0.00	0.00	0.00	0.00	5.06	3.14	3.87	4.13	3.80	5.11		
17	0.00	0.00	0.00	0.00	5.05	2.76	3.80	3.84	3.80	4.70		
18	0.00	0.00	0.00	0.00	4.52	2.83	3.79	3.64	3.68	4.65		
19	0.00	0.00	0.00	0.00	4.38	2.19	3.75	3.65	1.20	3.61		
20	0.00	0.00	2.83	0.00	4.20	2.93	3.78	3.69	3.09	2.73		
21	0.00	0.00	3.71	0.00	3.51	2.18	3.81	3.66	4.91	2.91		
22	0.00	0.00	3.40	0.00	3.87	3.16	3.78	3.65	4.73	3.89		
23	0.00	0.00	2.83	0.00	5.02	3.70	3.79	3.68	4.68	3.75		
24	0.00	0.00	3.12	0.00	2.83	2.89	1.06	3.73	4.70	3.40		
25	0.00	0.00	3.09	0.00	1.67	2.66	0.00	3.76	4.78	3.41		
26	0.00	0.00	3.95	0.00	3.71	0.461	0.00	3.77	4.78	3.46		
27	0.00	0.00	3.90	2.99	3.28	0.00	0.00	3.79	1.82	3.63		
28	0.00	0.00	3.48	4.06	0.00	0.00	0.00	3.79	0.00	3.84		
29	0.00		2.62	4.19	0.00	0.00	0.00	3.72	0.00	1.82		
30	0.00		3.29	4.23	0.00	0.00	0.00	3.77	0.00	0.00		
31	0.00		3.00		0.00		0.00	3.78		0.00		
Sum	0.00	0.00	39.2	64.0	109	28.9	58.4	103	101	64.4	0.00	
Max	0.00	0.00	3.95	5.13	5.27	3.70	4.89	5.23	4.91	5.17	0.00	
Min	0.00	0.00	0.00	0.00	0.00	0.00	0.00	0.00	0.00	0.00	0.00	
Mean	0.00	0.00	1.26	2.13	3.53	0.963	1.88	3.33	3.37	2.08	0.00	

DISCLAIMER - AQUARIUS is the leading software suite to acquire, process, model, and publish water data. Environmental monitoring agencies worldwide trust AQUARIUS to produce accurate water information in real-time. A modern design delivers the latest water science in an intuitive experience.

Daily Statistic by Year - Sum  
Annual Volume Slick Ranch

Dec 8, 2021 | 1 of 1  
Period Selected: 2021-03-15 00:00 - 2021-11-15 23:59

Source Data: Discharge.Daily@2028-T, UBS Slick Ranch  
UTC Offset: -07:00, Start Time: 2016-05-18 00:00:00, End Time: 2021-11-08 00:00:00

Units: ft<sup>3</sup>/s  
Data Coverage Threshold: 0%

Year: 2021

Sum: 1190 Max: 14.2 Min: 0.00 Mean: 4.99

Day	Jan	Feb	Mar	Apr	May	Jun	Jul	Aug	Sep	Oct	Nov	Dec
1	0.972	***	***	0.00	7.25	8.79	12.3	7.83	0.00	0.00	1.39	
2	1.87	***	***	1.53	7.06	6.12	13.1	9.26	0.00	0.00	1.20	
3	1.34	***	***	4.13	6.28	10.6	13.7	8.02	3.51	0.00	1.05	
4	***	***	***	4.26	6.91	13.5	13.3	9.02	10.8	0.00	1.42	
5	***	***	***	1.48	8.72	13.5	11.9	11.5	5.60	0.00	1.42	
6	***	***	***	0.00	7.17	13.2	11.6	9.62	0.00	0.00	1.42	
7	***	***	***	0.00	5.79	12.3	13.2	5.22	0.00	0.00	1.42	
8	***	***	***	0.00	4.45	12.7	12.2	0.00	0.00	0.00	1.41	
9	***	***	***	0.00	0.00	13.4	13.4	0.00	0.00	0.00		
10	***	***	***	0.00	2.85	11.9	13.6	1.47	0.00	0.00		
11	***	***	***	0.00	5.16	11.6	12.1	5.14	0.00	0.50		
12	***	***	***	0.00	5.92	11.3	11.2	4.44	0.00	0.561		
13	***	***	***	0.00	5.17	11.0	12.5	4.51	0.00	0.561		
14	***	***	***	0.00	4.88	10.8	11.5	7.03	0.00	0.561		
15	***	***	***	0.00	6.97	11.0	11.7	8.74	0.00	0.562		
16	***	***	***	0.00	6.28	11.3	12.9	8.55	0.00	0.562		
17	***	***	***	0.00	7.44	11.0	13.9	9.43	0.00	0.771		
18	***	***	***	0.00	4.98	11.1	12.9	9.21	0.00	1.17		
19	***	***	2.14	0.00	0.00	11.7	12.4	8.25	0.00	1.02		
20	***	***	0.355	0.00	2.37	12.2	12.4	7.54	0.00	1.13		
21	***	***	0.866	1.67	4.31	11.3	10.3	6.76	0.00	0.762		
22	***	***	0.501	4.65	4.40	9.53	10.8	8.73	0.00	1.01		
23	***	***	0.715	4.79	2.12	11.4	10.6	8.80	0.00	1.14		
24	***	***	0.572	4.45	0.225	12.1	10.4	9.26	0.00	1.35		
25	***	***	0.749	4.38	0.224	12.5	9.05	8.97	0.00	1.35		
26	***	***	0.736	2.09	2.58	12.3	10.9	7.84	0.00	1.34		
27	***	***	0.517	2.06	4.32	12.9	14.2	6.08	0.00	1.35		
28	***	***	0.419	4.29	6.38	13.1	13.9	0.00	0.00	1.35		
29	***		0.00	1.62	9.41	12.4	12.5	0.00	0.00	1.35		
30	***		0.00	4.95	9.48	12.5	12.6	0.00	0.00	1.38		
31	***		0.00		8.96		11.5	0.00		1.39		
Sum	4.18	***	7.57	46.4	158	349	379	191	20.0	21.2	10.7	
Max	1.87	***	2.14	4.95	9.48	13.5	14.2	11.5	10.8	1.39	1.42	
Min	0.972	***	0.00	0.00	0.00	6.12	9.05	0.00	0.00	0.00	1.05	
Mean	1.39	***	0.582	1.55	5.10	11.6	12.2	6.17	0.665	0.682	1.34	

DISCLAIMER - AQUARIUS is the leading software suite to acquire, process, model, and publish water data. Environmental monitoring agencies worldwide trust AQUARIUS to produce accurate water information in real-time. A modern design delivers the latest water science in an intuitive experience.

Daily Statistic by Year - Sum  
Annual Report Snake River Irrigation District

Nov 30, 2021 | 1 of 1  
Period Selected: 2021-03-15 00:00 - 2021-11-15 23:59

Source Data: Discharge.Daily@2002\_1.Snake River Irrigation District  
UTC Offset: -07:00, Start Time: 2016-03-29 00:00:00, End Time: 2021-10-30 00:00:00

Units: ft<sup>3</sup>/s  
Data Coverage Threshold: 0%

Year: 2021

Sum: 36800 Max: 199 Min: 0.00 Mean: 121

Day	Jan	Feb	Mar	Apr	May	Jun	Jul	Aug	Sep	Oct	Nov	Dec
1	0.00	0.00	0.00	137	166	160	195	194	166	120		
2	0.00	0.00	0.00	134	163	162	193	194	166	120		
3	0.00	0.00	0.00	141	166	166	192	192	167	118		
4	0.00	0.00	0.00	155	170	184	191	192	165	116		
5	0.00	0.00	0.00	158	169	184	194	191	164	115		
6	0.00	0.00	0.00	162	168	181	195	191	163	116		
7	0.00	0.00	0.00	176	165	188	191	192	162	114		
8	0.00	0.00	0.00	173	164	189	189	193	157	116		
9	0.00	0.00	0.00	176	173	184	187	193	160	116		
10	0.00	0.00	0.00	172	177	175	189	192	160	113		
11	0.00	0.00	0.00	173	175	174	190	191	161	97.7		
12	0.00	0.00	0.00	175	175	173	190	185	156	98.2		
13	0.00	0.00	0.00	175	174	177	191	174	149	101		
14	0.00	0.00	4.55	175	175	177	192	175	149	109		
15	0.00	0.00	101	174	173	180	191	176	149	103		
16	0.00	0.00	106	172	171	188	189	175	144	103		
17	0.00	0.00	109	174	166	197	190	175	146	104		
18	0.00	0.00	132	175	164	198	189	171	145	106		
19	0.00	0.00	129	169	162	199	191	174	132	104		
20	0.00	0.00	130	169	160	199	192	174	128	108		
21	0.00	0.00	126	170	160	197	193	171	129	105		
22	0.00	0.00	134	171	152	193	192	172	130	112		
23	0.00	0.00	138	170	160	195	191	169	123	111		
24	0.00	0.00	138	168	164	195	191	168	99.6	103		
25	0.00	0.00	137	167	161	194	191	171	98.1	114		
26	0.00	0.00	136	167	152	195	193	171	97.1	111		
27	0.00	0.00	136	168	152	195	193	169	100	99.4		
28	0.00	0.00	134	165	150	196	191	169	121	89.1		
29	0.00		131	166	151	197	193	170	120	80.8		
30	0.00		138	169	148	197	195	169	121	85.4		
31	0.00		139		147		196	168				
Sum	0.00	0.00	2200	5000	5080	5590	5940	5560	4230	3210		
Max	0.00	0.00	139	176	177	199	196	194	167	120		
Min	0.00	0.00	0.00	134	147	160	187	168	97.1	80.8		
Mean	0.00	0.00	70.9	167	164	186	192	179	141	107		

DISCLAIMER - AQUARIUS is the leading software suite to acquire, process, model, and publish water data. Environmental monitoring agencies worldwide trust AQUARIUS to produce accurate water information in real-time. A modern design delivers the latest water science in an intuitive experience.

Daily Statistic by Year - Sum  
Annual Volume South Elmore

Dec 6, 2021 | 1 of 1  
Period Selected: 2021-03-15 00:00 - 2021-11-15 23:59

Source Data: Discharge.Daily@2007-T1, South Elmore  
UTC Offset: -07:00, Start Time: 2016-04-29 00:00:00, End Time: 2021-11-08 00:00:00

Units: ft<sup>3</sup>/s  
Data Coverage Threshold: 0%

Year: 2021

Sum: 9090 Max: 82.3 Min: 0.00 Mean: 29.1

Day	Jan	Feb	Mar	Apr	May	Jun	Jul	Aug	Sep	Oct	Nov	Dec
1	0.00	0.00	0.00	0.00	22.0	29.1	70.9	15.9	56.1	10.3	25.1	
2	0.00	0.00	0.00	0.00	24.7	34.9	38.5	25.2	30.6	14.4	17.8	
3	0.00	0.00	0.00	0.00	58.2	51.5	37.2	54.9	55.4	25.8	22.1	
4	0.00	0.00	0.00	0.00	31.4	54.7	27.7	67.9	71.0	24.5	22.9	
5	0.00	0.00	0.00	0.00	33.9	35.0	26.2	58.6	61.2	10.8	19.6	
6	0.00	0.00	0.00	5.58	18.4	24.5	33.8	66.7	79.5	19.7	4.52	
7	0.00	0.00	0.00	12.4	33.2	66.0	19.8	59.9	66.1	25.9	23.6	
8	0.00	0.00	0.00	26.8	24.9	26.0	42.2	64.0	80.9	45.6	16.0	
9	0.00	0.00	0.00	16.3	32.8	35.6	41.3	75.4	66.3	43.1		
10	0.00	0.00	0.00	21.1	36.7	27.5	27.6	72.9	61.5	16.4		
11	0.00	0.00	0.00	10.2	58.5	26.8	17.8	63.1	60.3	19.8		
12	0.00	0.00	0.00	33.3	11.7	24.6	61.3	73.1	16.7	16.7		
13	0.00	0.00	0.00	50.3	19.4	32.1	70.7	68.0	19.5	21.9		
14	0.00	0.00	0.00	45.1	31.9	45.8	60.7	65.7	10.4	24.3		
15	0.00	0.00	0.00	54.1	54.3	31.7	82.3	62.4	16.6	11.6		
16	0.00	0.00	0.00	50.0	61.7	33.1	75.1	70.7	10.4	12.6		
17	0.00	0.00	0.00	58.3	53.2	20.8	60.9	63.1	18.0	15.1		
18	0.00	0.00	0.00	58.3	50.5	26.7	63.4	65.5	25.7	16.4		
19	0.00	0.00	0.00	49.4	61.5	77.0	47.9	72.7	29.0	29.0		
20	0.00	0.00	0.00	54.2	49.7	69.8	27.2	79.2	38.6	19.1		
21	0.00	0.00	0.00	55.7	70.3	70.7	15.2	31.6	71.7	24.6		
22	0.00	0.00	0.00	53.3	57.2	41.4	36.7	23.1	68.3	32.6		
23	0.00	0.00	0.00	55.8	31.6	70.7	48.2	23.0	69.3	25.2		
24	0.00	0.00	0.00	49.7	5.92	81.9	49.9	14.8	65.7	33.5		
25	0.00	0.00	0.00	49.4	16.7	71.6	54.7	15.1	68.4	20.8		
26	0.00	0.00	0.00	42.7	59.9	66.3	62.7	62.5	62.5	25.7		
27	0.00	0.00	0.00	30.2	60.8	73.2	71.8	61.8	62.7	74.9		
28	0.00	0.00	0.00	32.2	60.4	58.2	45.6	76.8	25.2	68.3		
29	0.00		0.00	42.1	67.9	37.1	29.1	65.7	7.00	22.9		
30	0.00		0.00	15.3	45.2	40.5	27.8	63.4	15.4	14.9		
31	0.00		0.00		33.3		19.7	59.7		11.6		
Sum	0.00	0.00	0.00	972	1280	1390	1390	1740	1390	778	152	
Max	0.00	0.00	0.00	58.3	70.3	81.9	82.3	79.2	80.9	74.9	25.1	
Min	0.00	0.00	0.00	0.00	5.92	20.8	15.2	14.8	7.00	10.3	4.52	
Mean	0.00	0.00	0.00	32.4	41.2	46.2	45.0	56.2	46.3	25.1	19.0	

DISCLAIMER - AQUARIUS is the leading software suite to acquire, process, model, and publish water data. Environmental monitoring agencies worldwide trust AQUARIUS to produce accurate water information in real-time. A modern design delivers the latest water science in an intuitive experience.

Daily Statistic by Year - Sum  
Annual Volume SV1

Nov 29, 2021 | 1 of 1  
Period Selected: 2021-03-15 00:00 - 2021-11-15 23:59

Source Data: Discharge.Daily@2047-1, SV Ranch 1  
UTC Offset: -07:00, Start Time: 2017-05-19 00:00:00, End Time: 2021-11-23 00:00:00

Units: ft<sup>3</sup>/s  
Data Coverage Threshold: 0%

Year: 2021

Sum: 237 Max: 3.55 Min: 0.00 Mean: 0.726

Day	Jan	Feb	Mar	Apr	May	Jun	Jul	Aug	Sep	Oct	Nov	Dec
1	0.00	0.00	0.00	0.00	0.701	0.00	3.24	2.06	2.92	0.00	0.00	
2	0.00	0.00	0.00	0.00	0.46	0.00	3.16	2.92	2.97	0.00	0.00	
3	0.00	0.00	0.00	1.13	0.16	0.00	2.98	2.90	2.77	0.00	0.00	
4	0.00	0.00	0.00	2.88	0.00	0.00	2.94	2.33	2.55	0.00	0.00	
5	0.00	0.00	0.00	2.56	0.00	0.00	3.08	2.88	2.25	0.00	0.00	
6	0.00	0.00	0.00	1.30	0.00	0.00	2.80	2.84	2.57	0.00	0.00	
7	0.00	0.00	0.00	0.912	0.00	0.687	2.53	2.87	2.73	0.00	0.00	
8	0.00	0.00	0.00	1.12	1.26	3.13	1.99	2.91	2.79	0.00	0.00	
9	0.00	0.00	0.00	0.454	1.97	2.20	0.583	2.90	2.70	0.00	0.00	
10	0.00	0.00	0.00	0.00	1.04	0.555	0.00	2.99	2.25	0.00	0.00	
11	0.00	0.00	0.00	0.00	0.971	2.08	0.00	2.85	1.10	0.00	0.00	
12	0.00	0.00	0.00	0.00	0.00	3.54	0.00	2.91	0.00	0.00	0.00	
13	0.00	0.00	0.00	0.00	1.44	3.55	0.00	2.96	0.00	0.00	0.00	
14	0.00	0.00	0.00	0.00	3.21	3.49	0.00	2.71	0.00	0.00	0.00	
15	0.00	0.00	0.00	0.00	3.06	3.47	0.00	0.452	1.30	0.00	0.00	
16	0.00	0.00	0.00	0.00	3.03	2.99	0.955	0.00	1.83	0.00	0.00	
17	0.00	0.00	0.00	0.00	3.48	2.69	3.22	0.00	2.11	0.00	0.00	
18	0.00	0.00	0.00	0.00	2.52	2.24	2.99	0.00	2.28	0.00	0.00	
19	0.00	0.00	0.00	0.00	1.26	0.00	2.97	0.00	0.22	0.00	0.00	
20	0.00	0.00	0.00	0.00	0.00	0.00	3.03	0.00	0.00	0.00	0.00	
21	0.00	0.00	0.00	0.00	0.00	0.00	2.97	0.00	0.00	0.00	0.00	
22	0.00	0.00	0.00	0.00	0.00	0.00	2.65	0.00	0.00	0.00	0.00	
23	0.00	0.00	0.00	0.00	0.00	0.00	2.83	0.00	0.00	0.00	***	
24	0.00	0.00	0.00	0.00	0.00	0.00	1.98	0.00	0.00	0.00	0.00	
25	0.00	0.00	0.00	0.461	0.00	0.551	3.19	0.00	0.00	0.00	0.00	
26	0.00	0.00	0.00	0.74	0.00	1.45	2.84	0.00	0.00	0.00	0.00	
27	0.00	0.00	0.00	0.598	0.00	2.78	2.81	0.447	0.00	0.00	0.00	
28	0.00	0.00	0.00	0.489	0.00	2.86	2.78	3.01	0.00	0.00	0.00	
29	0.00		0.00	0.428	0.00	2.99	2.81	3.09	0.00	0.00	0.00	
30	0.00		0.00	0.737	0.00	2.85	2.87	2.88	0.00	0.00	0.00	
31	0.00		0.00		0.00		2.80	3.00		0.00		
Sum	0.00	0.00	0.00	13.8	24.6	44.1	67.0	51.9	35.3	0.00	0.00	
Max	0.00	0.00	0.00	2.88	3.48	3.55	3.24	3.09	2.97	0.00	0.00	
Min	0.00	0.00	0.00	0.00	0.00	0.00	0.00	0.00	0.00	0.00	0.00	
Mean	0.00	0.00	0.00	0.46	0.792	1.47	2.16	1.67	1.18	0.00	0.00	

DISCLAIMER - AQUARIUS is the leading software suite to acquire, process, model, and publish water data. Environmental monitoring agencies worldwide trust AQUARIUS to produce accurate water information in real-time. A modern design delivers the latest water science in an intuitive experience.

Daily Statistic by Year - Sum  
Annual Volume SV Ranch 2

Nov 29, 2021 | 1 of 1  
Period Selected: 2021-03-15 00:00 - 2021-11-15 23:59

Source Data: Discharge.Daily@2048-T, SV Ranch 2  
UTC Offset: -07:00, Start Time: 2016-07-20 00:00:00, End Time: 2021-11-01 00:00:00

Units: ft<sup>3</sup>/s  
Data Coverage Threshold: 0%

Year: 2021

Sum: 2090 Max: 20.3 Min: 0.00 Mean: 8.75

Day	Jan	Feb	Mar	Apr	May	Jun	Jul	Aug	Sep	Oct	Nov	Dec
1	***	***	***	6.29	8.94	12.6	19.6	16.0	17.0	3.76	0.00	
2	***	***	***	11.1	7.32	12.9	14.1	18.1	17.5	3.81		
3	***	***	***	13.6	6.92	11.3	16.6	18.3	18.7	3.81		
4	***	***	***	14.1	5.87	12.9	17.2	19.4	18.1	2.43		
5	***	***	***	13.9	9.45	12.5	17.3	17.8	17.4	2.67		
6	***	***	***	10.6	9.43	12.7	18.0	19.5	17.8	3.76		
7	***	***	***	5.67	11.1	10.6	20.1	19.0	18.3	4.21		
8	***	***	0.00	3.66	11.8	9.83	18.4	20.0	17.2	3.05		
9	***	***	0.00	4.09	12.1	6.49	15.9	20.0	16.2	0.00		
10	***	***	0.00	3.95	11.7	1.63	14.8	18.5	13.1	0.00		
11	***	***	0.00	2.60	12.0	3.38	12.5	20.0	12.4	0.00		
12	***	***	0.00	1.09	13.8	6.70	12.1	20.3	11.6	0.00		
13	***	***	0.00	0.00	15.0	5.83	11.8	19.3	9.66	0.00		
14	***	***	0.00	0.00	14.8	9.03	10.7	18.1	7.85	0.00		
15	***	***	0.00	0.00	15.5	13.9	11.1	18.5	10.1	0.00		
16	***	***	0.00	0.00	12.5	18.9	11.3	16.7	15.5	0.00		
17	***	***	0.00	0.00	9.36	18.9	11.0	14.9	14.9	0.00		
18	***	***	0.00	2.00	9.37	19.5	14.6	11.3	11.7	0.00		
19	***	***	0.00	2.06	3.98	18.3	17.1	12.5	1.45	0.00		
20	***	***	0.00	1.44	2.37	16.0	18.7	12.9	0.00	0.00		
21	***	***	0.00	3.80	3.12	17.9	17.6	12.6	0.00	0.00		
22	***	***	0.00	3.71	1.50	14.5	18.5	10.5	0.00	0.00		
23	***	***	0.00	3.69	0.00	15.0	19.3	10.5	0.584	0.00		
24	***	***	0.00	3.89	0.00	17.0	14.2	9.21	2.04	0.00		
25	***	***	0.00	7.30	0.00	18.6	15.1	9.68	3.52	0.00		
26	***	***	0.00	11.0	0.00	17.0	16.9	9.26	7.63	0.00		
27	***	***	0.00	12.6	0.00	17.7	18.5	8.73	10.9	0.00		
28	***	***	0.00	13.3	0.00	18.2	15.4	7.87	9.65	0.00		
29	***		0.251	13.1	0.00	19.9	17.9	8.74	3.65	0.00		
30	***		0.389	11.8	0.00	19.6	18.7	9.24	3.11	0.00		
31	***		1.24		5.47		18.0	11.4		0.00		
Sum	***	***	1.88	180	213	409	493	459	308	27.5	0.00	
Max	***	***	1.24	14.1	15.5	19.9	20.1	20.3	18.7	4.21	0.00	
Min	***	***	0.00	0.00	0.00	1.63	10.7	7.87	0.00	0.00	0.00	
Mean	***	***	0.0782	6.01	6.88	13.6	15.9	14.8	10.3	0.887	0.00	

DISCLAIMER - AQUARIUS is the leading software suite to acquire, process, model, and publish water data. Environmental monitoring agencies worldwide trust AQUARIUS to produce accurate water information in real-time. A modern design delivers the latest water science in an intuitive experience.



Daily Statistic by Year - Sum  
Annual Volume SV3

Nov 29, 2021 | 1 of 1  
Period Selected: 2021-03-15 00:00 - 2021-11-15 23:59

Source Data: Discharge.Daily@2049-1, SV Ranch 3  
UTC Offset: -07:00, Start Time: 2017-04-04 00:00:00, End Time: 2021-11-01 00:00:00

Units: ft<sup>3</sup>/s  
Data Coverage Threshold: 0%

Year: 2021

Sum: 432 Max: 4.50 Min: 0.00 Mean: 1.42

Day	Jan	Feb	Mar	Apr	May	Jun	Jul	Aug	Sep	Oct	Nov	Dec
1	0.00	0.00	0.00	0.00	2.77	3.35	4.16	2.86	4.31	0.00	0.00	
2	0.00	0.00	0.00	0.00	2.60	3.55	3.98	4.01	4.34	0.00		
3	0.00	0.00	0.00	0.00	0.886	3.44	3.85	4.02	4.14	0.00		
4	0.00	0.00	0.00	0.00	0.00	3.66	3.83	3.59	3.90	0.00		
5	0.00	0.00	0.00	0.00	1.26	3.59	4.07	3.71	3.66	0.00		
6	0.00	0.00	0.00	1.56	3.12	0.907	3.87	3.61	3.93	0.00		
7	0.00	0.00	0.00	2.76	1.95	1.47	3.74	3.79	4.06	0.00		
8	0.00	0.00	0.00	2.87	2.63	3.86	3.35	3.89	4.14	0.00		
9	0.00	0.00	0.00	0.00	2.65	3.36	3.18	3.90	4.10	0.00		
10	0.00	0.00	0.00	0.00	3.83	1.50	3.20	4.10	3.82	0.00		
11	0.00	0.00	0.00	0.00	2.91	0.00	3.18	4.18	3.11	0.00		
12	0.00	0.00	0.00	0.00	0.633	0.00	3.21	4.28	0.00	0.00		
13	0.00	0.00	0.00	0.00	0.00	0.00	3.15	4.39	0.00	0.00		
14	0.00	0.00	0.00	0.00	0.45	0.00	3.30	4.08	0.00	0.00		
15	0.00	0.00	0.00	0.00	2.06	0.00	3.65	3.63	0.00	0.00		
16	0.00	0.00	0.00	0.00	1.17	1.73	3.87	3.63	2.34	0.00		
17	0.00	0.00	0.00	0.00	0.00	2.89	4.36	3.54	3.92	0.00		
18	0.00	0.00	0.00	0.00	1.31	2.48	4.22	3.61	4.01	0.00		
19	0.00	0.00	0.00	0.00	0.111	2.46	4.24	3.49	1.23	0.00		
20	0.00	0.00	0.00	0.00	0.70	3.54	4.22	3.50	0.00	0.00		
21	0.00	0.00	0.00	0.00	3.67	4.31	4.24	3.60	0.00	0.00		
22	0.00	0.00	0.00	0.00	1.71	4.49	3.92	3.62	0.00	0.00		
23	0.00	0.00	0.00	0.00	0.00	3.50	4.13	3.61	0.00	0.00		
24	0.00	0.00	0.00	1.47	0.00	3.35	3.64	3.52	0.00	0.00		
25	0.00	0.00	0.00	3.26	0.00	2.90	1.35	3.57	0.00	0.00		
26	0.00	0.00	0.00	3.02	0.00	2.82	3.63	1.45	0.00	0.00		
27	0.00	0.00	0.00	3.00	0.00	3.83	3.62	0.688	0.747	0.00		
28	0.00	0.00	0.00	2.76	0.00	3.94	3.60	4.30	3.33	0.00		
29	0.00		0.00	2.65	0.00	4.06	3.68	4.50	2.73	0.00		
30	0.00		0.00	2.56	0.00	3.92	3.96	4.29	0.00	0.00		
31	0.00		0.00		0.91		3.95	4.37		0.00		
Sum	0.00	0.00	0.00	25.9	37.3	78.9	114	113	61.8	0.00	0.00	
Max	0.00	0.00	0.00	3.26	3.83	4.49	4.36	4.50	4.34	0.00	0.00	
Min	0.00	0.00	0.00	0.00	0.00	0.00	1.35	0.688	0.00	0.00	0.00	
Mean	0.00	0.00	0.00	0.864	1.20	2.63	3.69	3.66	2.06	0.00	0.00	

DISCLAIMER - AQUARIUS is the leading software suite to acquire, process, model, and publish water data. Environmental monitoring agencies worldwide trust AQUARIUS to produce accurate water information in real-time. A modern design delivers the latest water science in an intuitive experience.

Daily Statistic by Year - Sum

Annual Volume Triple C

Dec 6, 2021 | 1 of 1

Period Selected: 2021-03-15 00:00 - 2021-11-15 23:59

Source Data: Discharge.Daily@2037-1, Triple C

UTC Offset: -07:00, Start Time: 2016-03-25 00:00:00, End Time: 2021-12-06 00:00:00

Units: ft<sup>3</sup>/s

Data Coverage Threshold: 0%

Year: 2021

Sum: 1800 Max: 17.5 Min: 0.00 Mean: 5.29

Day	Jan	Feb	Mar	Apr	May	Jun	Jul	Aug	Sep	Oct	Nov	Dec
1	0.00	0.00	0.00	6.62	5.73	12.6	15.8	13.2	10.6	4.98	0.00	0.00
2	0.00	0.00	0.00	2.37	7.96	14.2	15.7	14.2	10.0	7.62	0.00	0.00
3	0.00	0.00	0.00	6.30	7.87	15.8	15.5	12.2	9.94	2.55	0.00	0.00
4	0.00	0.00	0.00	13.6	11.8	15.6	13.3	12.4	13.5	0.00	0.00	0.00
5	0.00	0.00	0.00	4.55	13.7	15.2	12.1	13.1	12.7	0.689	0.00	0.00
6	0.00	0.00	0.00	1.61	8.72	14.8	14.0	15.7	12.1	0.441	0.00	0.00
7	0.00	0.00	0.00	1.45	5.63	14.8	16.5	15.2	11.7	0.00	0.00	0.00
8	0.00	0.00	0.00	1.43	7.12	16.2	15.9	12.7	11.6	4.99	0.00	0.00
9	0.00	0.00	0.00	1.41	7.83	15.8	15.4	12.5	7.60	5.99	0.00	0.00
10	0.00	0.00	0.00	1.46	7.79	10.8	15.2	11.6	5.90	1.28	0.00	0.00
11	0.00	0.00	0.00	1.45	9.43	3.43	16.8	7.37	10.8	1.27	0.00	0.00
12	0.00	0.00	0.00	5.21	7.26	0.00	17.3	13.0	10.5	1.23	0.00	0.00
13	0.00	0.00	0.00	4.91	5.22	0.00	17.5	12.7	6.95	0.559	0.00	0.00
14	0.00	0.00	0.00	1.35	5.36	11.2	17.4	13.2	10.7	0.00	0.00	0.00
15	0.00	0.00	0.00	2.28	6.36	16.8	16.7	12.3	9.93	0.00	0.00	0.00
16	0.00	0.00	0.00	7.69	4.07	16.5	12.6	13.3	9.64	0.00	0.00	0.00
17	0.00	0.00	0.00	7.69	8.88	14.6	17.3	12.9	9.47	0.00	0.00	0.00
18	0.00	0.00	0.00	7.69	13.5	17.2	13.9	8.69	3.42	0.00	0.00	0.00
19	0.00	0.00	0.00	7.66	7.44	16.9	14.6	10.3	2.33	0.00	0.00	0.00
20	0.00	0.00	0.00	7.62	9.36	15.8	15.4	11.0	0.00	0.00	0.00	0.00
21	0.00	0.00	0.00	6.31	7.78	15.1	15.0	10.1	0.00	0.00	0.00	0.00
22	0.00	0.00	0.00	5.47	5.95	16.0	15.0	9.73	0.00	0.00	0.00	0.00
23	0.00	0.00	0.00	6.72	7.98	15.5	15.1	9.92	0.00	0.00	0.00	0.00
24	0.00	0.00	0.00	5.94	2.50	15.8	15.0	10.1	0.00	0.00	0.00	0.00
25	0.00	0.00	0.00	0.00	1.58	15.6	14.9	10.2	0.00	0.00	0.00	0.00
26	0.00	0.00	0.00	0.00	3.56	15.9	14.9	10.4	0.00	0.00	0.00	0.00
27	0.00	0.00	0.00	0.27	1.57	15.5	14.7	10.5	0.00	0.00	0.00	0.00
28	0.00	0.00	0.00	1.47	3.84	12.5	12.9	10.7	0.00	0.00	0.00	0.00
29	0.00		0.00	1.46	4.98	15.6	16.5	10.8	0.00	0.00	0.00	0.00
30	0.00		0.00	1.45	2.51	16.0	15.9	10.8	1.95	0.00	0.00	0.00
31	0.00		1.60		11.2		12.6	10.7		0.00		
Sum	0.00	0.00	1.60	123	215	412	472	362	181	31.6	0.00	0.00
Max	0.00	0.00	1.60	13.6	13.7	17.2	17.5	15.7	13.5	7.62	0.00	0.00
Min	0.00	0.00	0.00	0.00	1.57	0.00	12.1	7.37	0.00	0.00	0.00	0.00
Mean	0.00	0.00	0.0517	4.11	6.92	13.7	15.2	11.7	6.04	1.02	0.00	0.00

DISCLAIMER - AQUARIUS is the leading software suite to acquire, process, model, and publish water data. Environmental monitoring agencies worldwide trust AQUARIUS to produce accurate water information in real-time. A modern design delivers the latest water science in an intuitive experience.

Daily Statistic by Year - Sum  
Annual Volume Upper Grand View Canal

Nov 30, 2021 | 1 of 1  
Period Selected: 2021-03-15 00:00 - 2021-11-15 23:59

Source Data: Discharge.Daily@2003-1, Upper Grand View Mutual  
UTC Offset: -07:00, Start Time: 2016-03-24 00:00:00, End Time: 2021-11-30 00:00:00

Units: ft<sup>3</sup>/s  
Data Coverage Threshold: 0%

Year: 2021

Sum: 2170 Max: 23.2 Min: 0.00 Mean: 6.50

Day	Jan	Feb	Mar	Apr	May	Jun	Jul	Aug	Sep	Oct	Nov	Dec
1	0.00	0.00	0.00	11.9	13.6	20.8	12.5	16.4	2.01	0.00	0.00	
2	0.00	0.00	0.00	16.5	8.53	17.7	10.6	10.5	9.12	0.00	0.00	
3	0.00	0.00	0.00	16.0	10.9	11.3	10.8	9.08	9.05	0.00	0.00	
4	0.00	0.00	0.00	15.8	12.3	12.9	8.80	9.14	9.65	0.00	0.00	
5	0.00	0.00	0.00	15.6	14.9	15.7	9.30	9.21	12.8	0.00	0.00	
6	0.00	0.00	0.00	11.8	19.9	12.2	5.33	9.24	12.5	4.38	0.00	
7	0.00	0.00	0.00	8.49	20.2	10.4	0.00	16.5	12.4	6.90	0.00	
8	0.00	0.00	0.00	8.34	15.2	7.62	6.59	23.2	12.4	6.74	0.00	
9	0.00	0.00	0.00	8.26	13.0	7.12	11.7	21.5	9.35	3.48	0.00	
10	0.00	0.00	0.00	8.21	10.3	9.88	17.7	16.7	1.44	0.00	0.00	
11	0.00	0.00	0.00	8.15	4.37	2.88	19.5	16.4	4.64	0.00	0.00	
12	0.00	0.00	0.00	8.06	0.00	0.00	19.0	16.4	9.12	0.00	0.00	
13	0.00	0.00	0.00	8.01	6.12	0.806	17.4	20.1	11.5	0.00	0.00	
14	0.00	0.00	0.00	7.90	13.7	10.5	16.0	23.1	16.4	0.00	0.00	
15	0.00	0.00	0.00	7.87	17.4	15.1	15.9	21.2	16.3	0.00	0.00	
16	0.00	0.00	0.00	7.85	12.6	19.7	15.9	20.7	14.2	0.00	0.00	
17	0.00	0.00	0.00	7.20	9.08	18.8	14.0	23.0	12.2	0.00	0.00	
18	0.00	0.00	0.00	4.37	6.48	18.4	16.1	22.5	8.64	0.00	0.00	
19	0.00	0.00	3.75	2.56	4.29	19.8	18.1	18.9	3.26	0.00	0.00	
20	0.00	0.00	0.00	5.75	2.20	19.2	19.5	14.6	0.00	0.00	0.00	
21	0.00	0.00	0.00	7.18	0.00	21.3	19.1	12.9	0.00	0.00	0.00	
22	0.00	0.00	0.00	4.20	0.656	21.4	18.7	10.2	0.00	0.00	0.00	
23	0.00	0.00	5.96	4.17	0.00	21.6	18.9	7.14	0.00	0.00	0.00	
24	0.00	0.00	12.9	5.27	0.00	20.2	19.1	5.96	0.00	0.00	0.00	
25	0.00	0.00	17.7	9.59	0.00	20.8	20.0	9.86	0.00	0.00	0.00	
26	0.00	0.00	17.7	3.96	0.00	20.1	23.1	9.76	0.00	0.00	0.00	
27	0.00	0.00	14.8	0.00	0.00	18.9	23.0	8.90	0.00	0.00	0.00	
28	0.00	0.00	14.8	2.21	5.32	19.0	22.7	4.39	0.00	0.00	0.00	
29	0.00		9.45	10.0	9.65	17.0	22.6	3.42	0.00	0.00	0.00	
30	0.00		8.51	12.8	3.68	17.6	22.7	0.00	0.00	0.00	0.00	
31	0.00		4.46		14.7		20.9	0.00		0.00		
Sum	0.00	0.00	110	248	249	449	496	411	187	21.5	0.00	
Max	0.00	0.00	17.7	16.5	20.2	21.6	23.1	23.2	16.4	6.90	0.00	
Min	0.00	0.00	0.00	0.00	0.00	0.00	0.00	0.00	0.00	0.00	0.00	
Mean	0.00	0.00	3.55	8.27	8.03	15.0	16.0	13.3	6.23	0.693	0.00	

DISCLAIMER - AQUARIUS is the leading software suite to acquire, process, model, and publish water data. Environmental monitoring agencies worldwide trust AQUARIUS to produce accurate water information in real-time. A modern design delivers the latest water science in an intuitive experience.

Daily Statistic by Year - Sum  
Annual Volume War Eagle

Nov 30, 2021 | 1 of 1  
Period Selected: 2021-03-15 00:00 - 2021-11-15 23:59

Source Data: Discharge.Daily@2020-1, War Eagle  
UTC Offset: -07:00, Start Time: 2016-03-30 00:00:00, End Time: 2021-11-30 00:00:00

Units: ft<sup>3</sup>/s  
Data Coverage Threshold: 0%

Year: 2021

Sum: 655 Max: 7.64 Min: 0.00 Mean: 1.96

Day	Jan	Feb	Mar	Apr	May	Jun	Jul	Aug	Sep	Oct	Nov	Dec
1	0.00	0.00	0.00	0.791	2.52	1.49	5.43	4.45	3.96	0.00	0.00	
2	0.00	0.00	0.00	2.11	2.35	2.13	4.79	6.46	3.89	0.00	0.00	
3	0.00	0.00	0.00	2.61	2.39	3.49	4.61	6.40	3.38	0.00	1.09	
4	0.00	0.00	0.00	2.45	2.56	3.26	4.73	6.42	2.77	0.186	2.22	
5	0.00	0.00	0.00	2.30	2.58	3.92	4.64	6.37	2.44	0.624	2.27	
6	0.00	0.00	0.00	2.51	3.95	3.24	4.61	6.47	1.14	0.549	1.35	
7	0.00	0.00	0.00	2.34	4.25	3.75	5.92	6.46	0.00	1.33	0.00	
8	0.00	0.00	0.00	2.23	2.44	4.23	6.41	6.43	0.00	1.92	0.00	
9	0.00	0.00	0.00	1.51	2.45	4.33	6.39	6.42	1.34	1.23	0.00	
10	0.00	0.00	0.00	1.47	1.79	0.00	5.93	5.37	3.74	1.61	0.00	
11	0.00	0.00	0.00	2.13	0.68	0.836	5.43	4.70	4.70	1.10	0.00	
12	0.00	0.00	0.00	2.23	1.51	1.18	6.32	5.26	4.49	1.44	0.00	
13	0.00	0.00	0.00	1.75	3.78	0.633	6.41	5.99	1.96	1.26	0.49	
14	0.00	0.00	0.00	0.00	4.60	3.19	6.35	5.75	2.59	0.00	0.916	
15	0.00	0.00	0.00	0.00	1.53	3.98	6.16	4.84	4.65	0.00	0.714	
16	0.00	0.00	0.00	0.00	1.91	3.42	4.95	4.57	1.62	0.00	0.232	
17	0.00	0.00	0.25	1.19	1.51	3.80	6.03	4.07	0.00	0.00	0.00	
18	0.00	0.00	0.502	2.07	0.442	2.12	6.32	3.43	3.08	1.32	0.00	
19	0.00	0.00	0.642	0.241	0.47	1.65	6.01	4.99	2.16	2.54	0.00	
20	0.00	0.00	0.384	0.122	1.58	4.00	5.60	6.57	0.00	2.55	0.00	
21	0.00	0.00	0.547	1.17	0.636	3.69	5.46	6.96	0.373	2.35	0.00	
22	0.00	0.00	0.489	2.18	0.605	3.88	5.58	5.90	0.204	1.62	0.00	
23	0.00	0.00	0.00	2.19	0.911	5.08	7.22	5.94	0.00	1.38	0.00	
24	0.00	0.00	0.00	2.97	0.437	5.58	7.61	5.81	0.261	1.11	0.00	
25	0.00	0.00	0.195	2.93	0.354	5.91	7.64	5.70	0.665	1.23	0.00	
26	0.00	0.00	0.32	0.835	0.0661	6.18	6.63	5.72	0.672	0.791	0.00	
27	0.00	0.00	0.259	1.35	2.16	6.31	6.83	4.38	0.176	0.00	0.00	
28	0.00	0.00	0.522	1.59	1.09	4.54	7.19	3.75	0.00	0.00	0.00	
29	0.00		0.373	1.56	2.55	4.92	5.72	4.27	0.00	0.00	0.00	
30	0.00		0.134	1.79	1.39	5.44	6.56	4.03	0.00	0.00	0.00	
31	0.00		0.00		0.987		6.32	4.02		0.00		
Sum	0.00	0.00	4.62	48.6	56.5	106	186	168	50.3	26.1	9.28	
Max	0.00	0.00	0.642	2.97	4.60	6.31	7.64	6.96	4.70	2.55	2.27	
Min	0.00	0.00	0.00	0.00	0.0661	0.00	4.61	3.43	0.00	0.00	0.00	
Mean	0.00	0.00	0.149	1.62	1.82	3.54	5.99	5.42	1.68	0.843	0.309	

DISCLAIMER - AQUARIUS is the leading software suite to acquire, process, model, and publish water data. Environmental monitoring agencies worldwide trust AQUARIUS to produce accurate water information in real-time. A modern design delivers the latest water science in an intuitive experience.

Daily Statistic by Year - Sum  
Annual Volume West Indian Cove

Dec 6, 2021 | 1 of 1  
Period Selected: 2021-03-15 00:00 - 2021-11-15 23:59

Source Data: Discharge.Daily@2033-1, West Indian Cove  
UTC Offset: -07:00, Start Time: 2016-09-17 00:00:00, End Time: 2021-11-06 00:00:00

Units: ft<sup>3</sup>/s  
Data Coverage Threshold: 0%

Year: 2021

Sum: 1520 Max: 14.4 Min: 0.00 Mean: 6.42

Day	Jan	Feb	Mar	Apr	May	Jun	Jul	Aug	Sep	Oct	Nov	Dec
1	***	***	***	6.56	5.51	7.78	13.6	10.6	8.05	4.03	0.00	
2	***	***	***	8.12	5.85	8.57	12.5	8.17	7.13	6.56	0.00	
3	***	***	***	9.72	7.46	8.28	12.8	7.17	7.14	6.36	0.00	
4	***	***	***	9.85	9.60	8.23	10.7	8.30	6.44	6.34	0.00	
5	***	***	***	10.0	12.5	9.08	12.3	6.53	4.80	6.36	0.00	
6	***	***	***	8.89	12.6	7.67	11.1	6.70	4.49	4.41	***	
7	***	***	***	8.22	10.2	7.05	7.91	4.03	5.60	2.73		
8	***	***	***	9.30	7.31	5.50	9.28	3.32	5.32	3.49		
9	***	***	***	7.17	9.49	8.41	10.4	2.06	4.74	3.26		
10	***	***	***	6.16	9.99	7.53	12.2	7.32	4.76	3.63		
11	***	***	***	5.74	12.2	8.53	9.96	9.90	4.76	3.62		
12	***	***	***	4.20	11.0	8.61	10.5	9.34	3.46	4.08		
13	***	***	***	4.46	9.54	8.20	10.5	9.28	4.67	4.98		
14	***	***	***	4.74	7.84	9.06	10.4	8.36	7.61	5.09		
15	***	***	0.00	5.75	3.45	9.43	10.6	2.85	7.29	3.35		
16	***	***	0.00	5.44	6.31	9.47	10.6	2.67	7.42	2.28		
17	***	***	0.00	6.25	9.53	11.6	9.95	2.72	7.48	2.13		
18	***	***	0.00	6.98	7.95	12.0	9.50	2.30	5.12	2.26		
19	***	***	0.00	8.98	8.71	9.66	7.88	4.28	3.70	2.21		
20	***	***	0.00	8.04	9.59	9.13	8.92	7.23	4.25	2.26		
21	***	***	0.00	11.4	9.21	8.22	10.4	7.04	4.57	0.981		
22	***	***	0.00	8.94	3.16	13.2	10.4	8.57	4.58	0.811		
23	***	***	0.00	7.96	2.55	14.4	10.2	9.01	5.12	0.0516		
24	***	***	0.00	7.15	4.79	14.4	9.30	6.98	3.18	1.15		
25	***	***	0.00	7.51	7.73	13.6	8.93	6.31	2.05	0.00		
26	***	***	0.00	5.64	6.64	9.93	8.91	6.31	1.75	0.00		
27	***	***	0.00	6.78	6.28	9.70	8.89	7.19	2.57	0.00		
28	***	***	0.00	7.25	6.21	14.2	5.42	9.11	3.36	0.00		
29	***	***	0.00	5.70	6.28	13.7	5.33	7.27	4.04	0.00		
30	***	***	2.27	5.27	4.81	13.0	8.65	10.1	3.70	0.00		
31	***	***	4.88		5.33		8.96	12.8		0.00		
Sum	***	***	7.16	218	240	298	307	214	149	82.4	0.00	
Max	***	***	4.88	11.4	12.6	14.4	13.6	12.8	8.05	6.56	0.00	
Min	***	***	0.00	4.20	2.55	5.50	5.33	2.06	1.75	0.00	0.00	
Mean	***	***	0.421	7.27	7.73	9.94	9.90	6.90	4.97	2.66	0.00	

DISCLAIMER - AQUARIUS is the leading software suite to acquire, process, model, and publish water data. Environmental monitoring agencies worldwide trust AQUARIUS to produce accurate water information in real-time. A modern design delivers the latest water science in an intuitive experience.