



**A. Summary of Individual Replacement Water Plan**

Long View diverts approximately 285 acre-feet (“af”) of ground water each year under the water right number 36-16185 (the “Curtailed Water Right”). Long View is entitled to divert approximately 311 af of surface water each year from the North Side Canal Company (the “Mitigating Water Right”). As mitigation for continued use of the Curtailed Water Right in 2007, Long View will voluntarily curtail its use of the Mitigating Water Right for the remainder of 2007.

**B. Curtailed Water Right**

This Plan is only for water right number 36-16185. Water right number 36-16185 entitles Long View to 2.03 cfs of ground water for irrigation of 131 acres. As shown in the North Snake Ground Water District 2006 Water Measurement Annual Report, attached hereto as Exhibit A, Long View pumped 284.96 af of ground water under this water right in 2006. The place of use for this water right is shown on Exhibit B attached hereto.

**C. Mitigating Water Right**

The Mitigating Water Right is owned by North Side Canal Company (“North Side”). Long View owns 69 shares in North Side and uses the water to irrigate 70 acres of pasture on which Long View grazes livestock. Each North Side share entitles Long View to 4.5 af of surface water each year. Accordingly, Long View’s 69 shares entitle it to 310.5 af of surface water from North Side each year.

Long View uses the Mitigating Water Right every year, including this year. The Mitigating Water Right is the only water right used to irrigate the appurtenant 70 acres of pasture. Long View’s voluntary curtailment of the Mitigating Water Right will cause Long View to idle this pasture and find alternative means to feed its livestock. The irrigated acres

idled by Long View by voluntarily curtailing use of the Mitigating Water Right are shown on the map attached hereto as Exhibit B.

The Mitigating Water Right's place of use is located approximately 1 mile away from the location of the Curtailed Water Right. See Exhibit B.

To the best of Long View's knowledge and belief, the Mitigating Water Right is deliverable in priority and is not proposed to be curtailed by IDWR curtailment orders; and

To the best of Long View's knowledge and belief, the Mitigating Water Right is not part of any other current, ongoing mitigation plan, enrolled in CREP, or enrolled in the State Water Supply Bank.

DATED this 29th day of June 2007.

Respectfully submitted,

GIVENS PURSLEY LLP

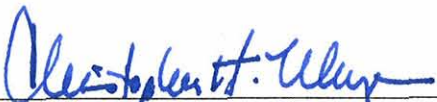
By   
Christopher H. Meyer

By   
Michael P. Lawrence

I HEREBY CERTIFY that on this 29th of June 2007, the above and foregoing was served as follows:

ORIGINAL FILED

David R. Tuthill, Jr.  
Idaho Department of Water Resources  
322 East Front Street  
P.O. Box 83720  
Boise, ID 83720-0098

U. S. Mail  
 Hand Delivered  
 Overnight Mail  
 Facsimile  
 E-mail

SERVICE

Randall C. Budge  
Candice M. McHugh  
Racine, Olson, Nye, Budge & Bailey  
201 East Center, Suite A2  
P.O. Box 1391  
Pocatello, ID 83204-1391

U. S. Mail  
 Hand Delivered  
 Overnight Mail  
 Facsimile  
 E-mail

John K. Simpson  
Barker, Rosholt & Simpson, LLP  
1010 W. Jefferson, Suite 102  
P.O. Box 2139  
Boise, ID 83701-2139

U. S. Mail  
 Hand Delivered  
 Overnight Mail  
 Facsimile  
 E-mail

Larry W. Cope  
Clear Springs Foods, Inc.  
General Office  
1500 East 4424 North  
P.O. Box 712  
Buhl, ID 83316

U. S. Mail  
 Hand Delivered  
 Overnight Mail  
 Facsimile  
 E-mail

North Snake Ground Water District  
152 E. Main Street  
Jerome, ID 83338

U. S. Mail  
 Hand Delivered  
 Overnight Mail  
 Facsimile  
 E-mail

Magic Valley Ground Water District  
809 East 1000 North  
Rupert, ID 83350

U. S. Mail  
 Hand Delivered  
 Overnight Mail  
 Facsimile  
 E-mail

Scott L. Campbell  
Moffatt Thomas Barrett Rock & Fields, Chtd.  
101 S. Capitol Blvd., 10th Floor  
P.O. Box 829  
Boise, ID 83701-0829

U. S. Mail  
 Hand Delivered  
 Overnight Mail  
 Facsimile  
 E-mail

Frank C. Erwin  
Watermaster  
Water District 36  
2628 S. 975 E.  
Hagerman, ID 83332

U. S. Mail  
 Hand Delivered  
 Overnight Mail  
 Facsimile  
 E-mail

Allen D. Merritt  
Cindy Yenter  
Southern Regional Office  
Idaho Department of Water Resources  
1341 Fillmore St., Ste. 200  
Twin Falls, ID 83301-3033

U. S. Mail  
 Hand Delivered  
 Overnight Mail  
 Facsimile  
 E-mail



---

Michael P. Lawrence

**NORTH SNAKE GROUND WATER DISTRICT  
2006 Water Measurement Annual Report**

This report must be submitted before **January 15, 2007** to:  
(failure to do so will result in a \$50.00 penalty)  
North Snake Ground Water District  
152 East Main Street  
Jerome, ID 83338  
Phone: (208) 324-8995 Fax: (208) 324-8033

Owner on record LONG VIEW DAIRY  
Legal description 08S 16E 29 SESWSE  
Site Tag # A0003462  
Well Name #3  
Method of reporting Flow Meter

<u>Current Owner Name and Address</u>		<u>Operator Name and Address</u>	
Name	<u>Long View Dairy</u>	Name	<u>Same as current owner</u>
Address	<u>381 Bob Barton Rd.</u>	Address	_____
City/State	<u>Jerome, Id 83338</u>	City/State	_____
Phone/cell	<u>208-324-7904</u>	Phone/cell	_____
Fax	<u>208-324-2383</u>	Fax	_____

Please provide the following information to help determine annual water usage.

Failure to return by above date will result in a \$50.00 penalty.

Physical Address of Well 428 Bob Barton Rd. Jerome Fill out if applicable: Circle one.  
 Flowmeter /  Timeclock

Diversion Name \_\_\_\_\_  
 Idaho Power Account number 0962605688  
 IP service location number 1575  
 IP utility meter serial number 92677305

Month	Date	Reading
January		
February		
March		
April		
May	<u>3.358.26</u>	
June	<u>3416.82</u>	<u>6-19</u>
July		
August	<u>3528.06</u>	<u>8-4</u>
September		
October	<u>3643.22</u>	
November		
December	<u>↓</u>	

Does this well run in conjunction with surface water? No  
 Does this well run in conjunction with other wells? No

Crop Corn Number of Acres 1.31  
 Crop \_\_\_\_\_ Number of Acres \_\_\_\_\_  
 Crop \_\_\_\_\_ Number of Acres \_\_\_\_\_

Please list various irrigation system configurations: (pivot w/end gun / pivot with hand lines in corners / w  
2 pivots with end gun & corner guns

**EXHIBIT**  
A

Signed [Signature] Date 2-5-07

WATER RT NO. 36-1618S PLACE OF USE: SE 1/4, SEC. 29, T8S, R16E

Long View Dairy

Created: June 29, 2007



- Legend**
- Selected Features
  - Major Roads
    - Interstate
    - U.S. Highway
    - State Highway
    - Other
  - Lakes
  - Major Rivers
  - Rivers
  - Creeks
  - Rivers
  - Small streams
  - Streams
  - POU - Water Rights
  - PLS - Section
  - Counties
  - state
  - High Rus. MAP (2004)

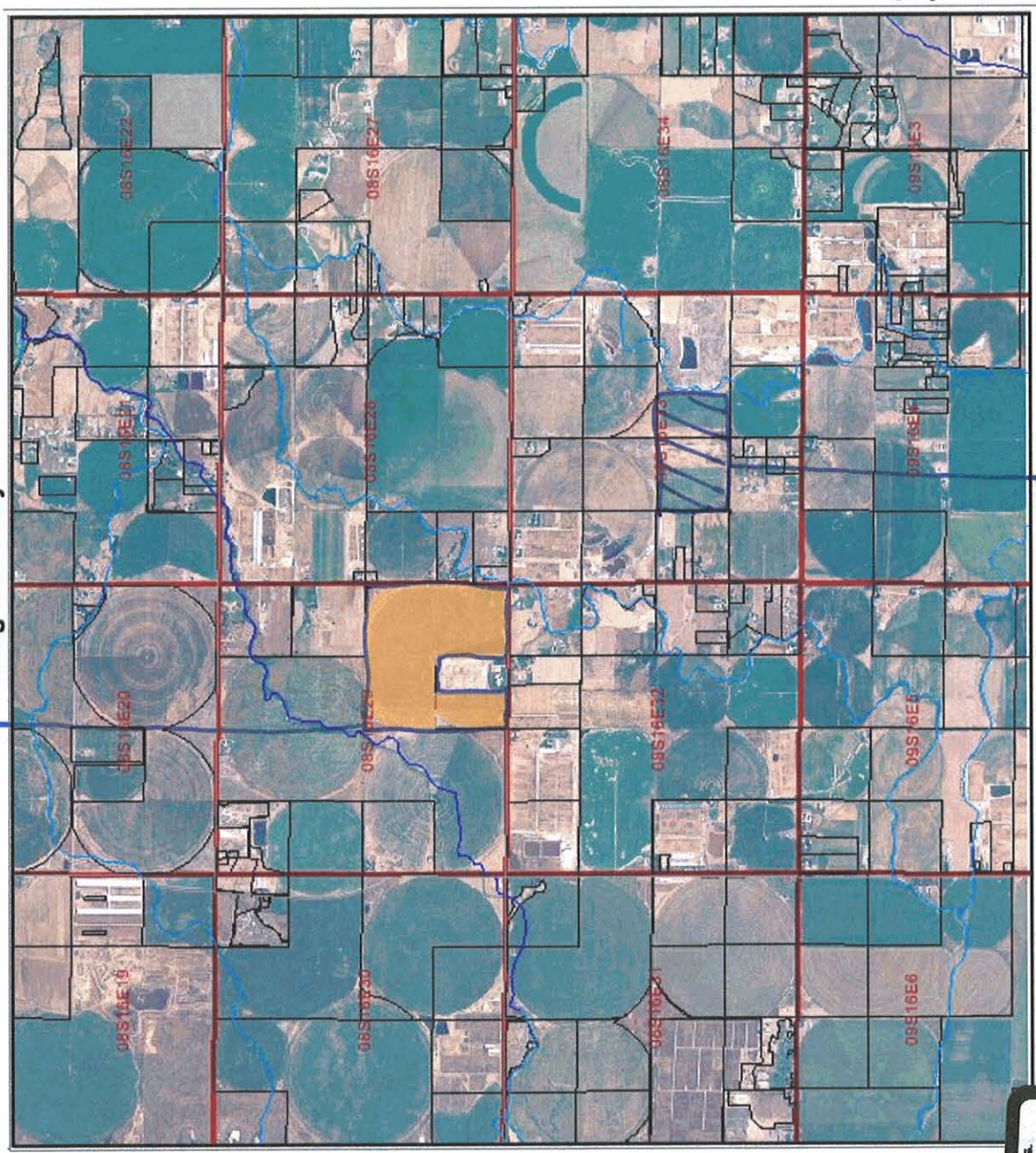

Prepared by the ArcGIS Map Server at:



Ohio Department of Water Resources  
 132 East 17th Street, P.O. Box 81720  
 Boise, Idaho 83724-0908  
 PH: (208) 287-4800  
 www.odwr.state.oh.us

Department of Water Resources is maintaining this web site as a public service. Persons using information from this site for official purposes, or other purposes, for which accuracy and completeness are hereby notified that they should first verify the information with the public records or other primary sources from which the information was obtained.

MINGAMING WATER RT.  
PLACE OF USE:  
NE 1/4 OF SW 1/4 + NW 1/4 OF SE 1/4  
SEC. 33, T8S, R16E

TABLE:

**EXHIBIT**

**B**