

KARL  
**RECEIVED**

**JUN 14 2005**

Department of Water Resources

Jeffrey C. Fereday (Idaho State Bar # 2719)  
Michael C. Creamer (Idaho State Bar # 4030)  
GIVENS PURSLEY LLP  
601 Bannock Street, Suite 200  
P.O. Box 2720  
Boise, ID 83701-2720  
Telephone: (208) 388-1200  
Facsimile: (208) 388-1300

*Attorneys for Idaho Ground Water Appropriators, Inc.*

**BEFORE THE DEPARTMENT OF WATER RESOURCES  
OF THE STATE OF IDAHO**

IN THE MATTER OF DISTRIBUTION OF  
WATER TO WATER RIGHT NOS.  
36-02356A, 36-07210 AND 36-07427

**IGWA'S RESPONSE TO DIRECTOR'S  
JUNE 7, 2005 ORDER REGARDING  
REPLACEMENT WATER PLAN  
(BLUE LAKES DELIVERY CALL)**

Idaho Ground Water Appropriators, Inc. ("IGWA"), through its counsel Givens Pursley LLP and on behalf of its ground water district members, Magic Valley Ground Water District ("MVGWD") and North Snake Ground Water District ("NSGWD") (collectively the "Ground Water Districts"), hereby files this Response ("Response") to Director's June 7, 2005 Order Regarding IGWA's Replacement Water Plan ("June 7<sup>th</sup> Order") in this matter.

**INTRODUCTION**

On May 30, 2005, IGWA, on behalf of its members MVGWD and NSGWD, filed a Replacement Water Plan that proposed to implement actions in 2005 that would produce steady state and transient reach gains to the Devils Washbowl subreach of the Thousand Springs Reach ("TSR") of the Snake River sufficient to satisfy the Director's the Director's May 19, 2005 Order

responding to the Blue Lakes Trout Farm, Inc. Delivery Call (“Delivery Call Order”). These proposed actions included providing a surface water supply for irrigation of up to 9,369 ground water-irrigated acres within the NSGWD (“Conversions”) and a substitute supply of water to Billingsley Creek water users. Delivery of surface water to the Conversions through the North Side Canal will directly offset ground water depletions associated with irrigation of Conversions. Delivery of surface water through the North Side Canal to the Conversions and to the head of Billingsley Creek via the Sandy Pipeline Project also will result in incidental recharge to the aquifer from canal seepage and seepage from the Sandy Pipeline Ponds. The proposed actions also included a voluntary curtailment of ground water irrigation of up to ten percent of the ground water irrigated acres in the two Ground Water Districts in 2005 and, where feasible, opportunistic recharge actions.

The Director’s June 7 Order denied any credit for canal seepage and voluntary curtailments and significantly limited credit for Conversions. Based on the information reviewed by the Department, the June 7 Order credited the Ground Water Districts with only 5.3 cfs of the 10 cfs steady state benefits to the Devils Washbowl subreach required by the Delivery Call Order. The June 7 Order also required the Ground Water Districts, by June 14, 2005, to “identify specific actions in 2005 in addition to the steady state replacement water provided by the existing ground water to surface water conversions that will provide the full 10.0 cfs of replacement water in the Devils Washbowl [subreach] at steady state conditions. . . .” Order at 14-15.

This Response is intended to comply with the above requirement by clarifying the additional ground water rights that are appurtenant to the Conversions previously tabulated in Attachment B of the Replacement Water Plan. This Response also provides documentation of

those acres within the Ground Water Districts that as of June 14, 2005 have been specifically identified as voluntary curtailments for 2005 (“Curtailment Acres”). These identified Curtailment Acres either were irrigated in 2004 or were not irrigated in 2004 as part of an approved mitigation plan (i.e., the March 15, 2004 Agreement—calling for at least 3,000 idled acres in MGVWD in 2004).

For the record, the Blue Lakes Delivery Call was filed immediately before the irrigation season commenced, and the Delivery Call Order was issued a full month into the irrigation season and has required, in literally a matter of days, the preparation of detailed documentation of historical water sources and irrigation practices across hundreds of thousands of acres of land together with complex analysis using the ESPA model. Such documentation has never been previously required, generated or maintained by the Ground Water Districts or the Department. There are no guidelines, formats or templates that the Ground Water Districts may use to anticipate what information the Department might require, or to expeditiously implement or document actions on the scale required here.

Moreover, the Director’s position has been that because the Blue Lakes Delivery Call is a contested case proceeding, neither he nor his staff will provide the Ground Water Districts with an indication of what specific documentation might be required or in what format, or how that documentation might be reviewed by the Department, or what standards might apply in that review, or how the Ground Water Districts’ actions would be overseen and administered by the Department. Given the shortness of time, and the lack of any guidance in the matter, the Ground Water Districts have been severely handicapped in being able to compile and submit relevant information. The Ground Water Districts object to the unreasonable demands and limitations

being imposed on them by the lateness of the Delivery Call and resulting orders, and reserve the right to supplement this Response as additional documentation is obtained.

### **CONVERSIONS FROM GROUND WATER IRRIGATION TO SURFACE WATER IRRIGATION**

Attachment B filed with the Replacement Water Plan inadvertently omitted a full listing of all of the ground water rights appurtenant to the Conversions. Attachment 1 to this Response provides a complete listing of the ground water rights appurtenant to the Conversions.

The Additional ground water rights contained in Attachment 1 were researched in the IDWR water rights database to determine the following: 1) whether the rights addressed the same point of diversion as the originally submitted right, 2) the additional acreage permitted to be served by the rights, and 3) whether the rights were supplemental to surface water supplies from the North Side Canal company. Permitted acreage for rights that were noted as supplemental was reduced by a factor of 0.3 consistent with the methodology used in the Director's June 7<sup>th</sup> Order. IGWA reserves the right to contest the methodology used by the Director in factoring acreage served by supplemental rights. Based on this database analysis, it was determined that a total of 6,896 acres of converted land that had originally been served only with ground water qualify as Conversions under the June 7<sup>th</sup> Order.

In 2004 a total water supply of 31,137 acre-feet was provided to the existing conversions. Prorating this supply to the 6,896 acres of ground water-only lands results in a total water supply of 22,971 acre-feet for those lands.

Seepage losses from the North Side Canal were explicitly represented in the development and calibration of the new ESPA model, as described in Water Budget Design Document DDW-20 (Contor, 2004). In DDW-20, Contor cites an article by Dreher and Tuthill (1999)



acknowledging that virtually all of the water lost to canal seepage becomes recharge to the aquifer.

The Director acknowledged a relationship between seepage from the North Side Canal facilities and spring discharge from the aquifer in Paragraph 23 of his May 19<sup>th</sup> Amended Order regarding Rangen.

The documentation of the Conversion Scenario (IWRRI Technical Report 05-003c; Contor, et. al., 2005) states that the aquifer benefit from supplying surface water to ground water conversions was assumed to equal the entire volume of surface water supply. All water supplied in excess of the net ground water extraction being replaced was assumed to become incidental recharge. This is consistent with discussions and decisions made by the Eastern Snake Hydrologic Modeling Committee providing guidance to the IWRRI modelers.

The pro-rated water supply of 22,917 acre-feet available to the 6,896 acres of validated conversions was input to the spreadsheet tool developed by IWRRI for steady-state analysis of conversions. This produced a steady-state reach gain to the Devils Washbowl – Buhl subreach of 11.9 cfs.<sup>1</sup>

The June 7 Order states that “[w]ells that once provided water to the conversion acres must be disabled so water cannot be diverted from the wells or, alternatively, a means of accounting employed, as approved by the Watermaster of Water District No. 130 and the Department that will prevent diversion of the ground water replaced by surface water and to prevent delivery of ground water to the conversion acres.” June 7 Order at 14. As the June 7 Order recognizes, the on-the-ground plumbing and metering of wells, particularly those which serve as the point of diversion for multiple ground water rights is complex. Simply disabling a

---

<sup>1</sup> The same rationale for accounting for canal seepage for the Conversions should apply to water delivered to the Sandy Pipeline Project. IGWA objects to the Director’s denial of credit for these delivery losses.

well may prevent pumping to irrigate non-converted acres. And power records are not necessarily a good indication of whether a well (or replacement surface water) is being pumped or well water is being pumped to Conversion Acres. Rather than attempt to assume what kind of accounting methodology would be acceptable to the Watermaster and the Department, the Ground Water Districts will cooperate with the Watermaster and the Department to develop an appropriate accounting methodology.

The Ground Water Districts do not believe, however, that the accounting methodology should prohibit any ground water diversion under a decreed primary ground water right to supplement a the surface water supply on the Conversions. Rather the accounting methodology should track whether and to what extent ground water is used as a supplemental supply and reduce any credit afforded the affected Converted Acre accordingly. To do otherwise will severely impair the ability of the to enroll any additional acres in conversion projects under programs initiated by the Ground Water Districts or any other entity under programs such as the State's Strawman Proposal. It also will certainly result in the disenrollment or non-participation of existing conversions in NSGWD in 2005 and future years. Because the Ground Water Districts' 2005 actions will more than meet the 10 cfs requirement (*i.e.*, 17.7 cfs steady-state), it is appropriate to allow for an after-the-fact accounting of credits for Conversions to incorporate supplemental use of wells.

#### **VOLUNTARY CURTAILMENT**

The June 7 Order held that "no replacement credit is recognized for future, voluntary alternative curtailments that have not yet been identified." Again, because of the shortness of time provided by the Delivery Call and resulting orders, and the magnitude of the task of working with landowners to identify acres to be removed from ground water irrigation in 2005,

that documentation was not available when the Replacement Water Plan was filed. Attachment 2 and Attachment 3 hereto contain documentation that has been compiled *as of June 14, 2005* of those voluntary curtailments that are being implemented in the Ground Water Districts in 2005. Landowners are continuing to meet with Ground Water District personnel to provide curtailment documentation for their farms and that documentation will be forwarded to the Department as it is obtained.

Attachment 2 consists of a spreadsheet documenting Curtailment Acres identified to date in the NSGWD, together with FSA maps showing the locations of Curtailed Acres on each farm. NSGWD has requested a certification from each participating landowner that the Curtailed Acres were irrigated with ground water in 2005.

Attachment 2 documents 1,987 Curtailed Acres in NSGWD, of which 1,344.6 acres will not be irrigated with any water source in 2005. NSGWD has not had sufficient time to confirm whether, or the extent to which, ground water rights might be deemed supplemental to the remaining Curtailed Acres. Therefore, solely for purposes of this Response, and without admitting that ground water is or is not supplemental to surface water on such acres, the 642.4 acres have been assumed to be supplemental (i.e., credited at the rate of 0.3 acres/Curtailed Acre) for purposes of ESPA model simulations of steady state reach gain impacts associated with the Curtailed Acres. This produces an equivalent dry-up in NSGWD of 1,538 acres, or approximately 1.8% of the modeled NSGWD ground water-irrigated acres.

Again because of the shortness of time the Ground Water Districts have had to compile and analyze this information, which precludes model runs based on actual locations of Curtailed Acres, it has been assumed that the Curtailed Acres in NSGWD are evenly distributed. With these assumptions, the ESPA model indicates that the Curtailed Acres documented in

Attachment 2 to this Response will produce approximately an additional 1.6 cfs of steady-state reach gain in the Devils Washbowl subreach.

Attachment 3 contains copies of Commitments to Curtail Pumping in Water District 130 that have been obtained by the MVGWD from landowners *as of June 14, 2005*. These Commitments document Curtailed Acres in MVGWD that either were irrigated in 2004 or were not irrigated in 2004 because they were part of MVGWD's "water bank" in 2004 for purposes of complying with MVGWD's commitment in the March 15, 2004 Agreement to idle at least 3,000 ground water-irrigated acres during the 2004 irrigation season.

Attachment 3 documents commitments to idle 6,755 acres of ground water-irrigated lands in the MVGWD in 2005. This is 7.1% of modeled acres in the MVGWD. Because of the shortness of time the Ground Water Districts have had to compile and analyze this information, which precludes model runs based on actual locations of Curtailed Acres, it has been assumed that the Curtailed Acres in MVGWD are evenly distributed. With this assumption, the ESPA model indicates that the Curtailed Acres documented in Attachment 3 to this Response will produce approximately an additional 4.2 cfs of steady-state reach gain in the Devils Washbowl subreach.<sup>2</sup>

#### **OPPORTUNISTIC RECHARGE**

The Replacement Water Plan proposed that the Ground Water Districts "may participate in 'opportunistic,' targeted recharge activities in 2005 if and as water may be available under existing water rights to be delivered to approved recharge sites." Replacement Water Plan at 6. The June 7 Order stated that "[n]o replacement credit is recognized for *ad hoc* or ordinary NSCC operation activities that result in opportunistic recharge." June 7 Order at 14. The Ground Water

---

<sup>2</sup> Copies of the spreadsheets summarizing the above simulations will be forwarded to the Department on CD as soon as they are received by counsel for IGWA.

Districts do not read this to mean that the Director will not give credit for ground water recharge that they facilitate at approved recharge sites using valid water rights authorized for use in ground water recharge. If that is not a correct understanding, the Ground Water Districts request clarification from the Director of whether, when, where and how ground water recharge might be undertaken by a ground water districts as a mitigation activity.

**SUMMARY**

The proposed 2005 actions produce a simulated steady-state reach gain to the Devil's Washbowl subreach of 17.9 cfs which is more than sufficient to meet the requirements of the Director's May 19, 2005 Delivery Call Order. The Replacement Water Plan should be approved.

DATED this 14<sup>th</sup> day of June, 2005.

GIVENS PURSLEY LLP

By: 

Michael C. Creamer

*Attorneys for Idaho Ground Water Appropriators, Inc.*

## CERTIFICATE OF SERVICE

I hereby certify that on this 14<sup>th</sup> day of June 2005, I served a true and correct copy of the foregoing by delivering the same to each of the following individuals by the method indicated below, addressed as follows:

Mr. Karl J. Dreher	<u>      </u>	U.S. Mail
Director	<u>      </u>	Facsimile
Idaho Department of Water Resources	<u>      </u>	Overnight Mail
322 East Front Street	<u>  X  </u>	Hand Delivery
P.O. Box 83720	<u>      </u>	E-mail
Boise, ID 83720-0098		

Gregory Kaslo	<u>  X  </u>	U.S. Mail
Blue Lakes Trout Farm	<u>      </u>	Facsimile
P.O. Box 1237	<u>      </u>	Overnight Mail
Twin Falls, ID 83303-1237	<u>      </u>	Hand Delivery
	<u>      </u>	E-mail

Daniel V. Steenson, Esq.	<u>  X  </u>	U.S. Mail
Ringert Clark, Chartered	<u>      </u>	Facsimile
455 S. Third Street	<u>      </u>	Overnight Mail
P.O. Box 2773	<u>      </u>	Hand Delivery
Boise, ID 83701-2773	<u>      </u>	E-mail

Roger D. Ling, Esq.	<u>  X  </u>	U.S. Mail
Ling, Robinson & Walker	<u>      </u>	Facsimile
615 H St.	<u>      </u>	Overnight Mail
P.O. Box 396	<u>      </u>	Hand Delivery
Rupert, ID 83350-0396	<u>      </u>	E-mail

James C. Tucker, Esq.	<u>  X  </u>	U.S. Mail
Idaho Power Company	<u>      </u>	Facsimile
1221 West Idaho P.O. Box 70	<u>      </u>	Overnight Mail
Boise, ID 83707	<u>      </u>	Hand Delivery
	<u>      </u>	E-mail

James S. Lochhead, Esq.	<u>  X  </u>	U.S. Mail
Adam T. Devoe, Esq.	<u>      </u>	Facsimile
Brownstein Hyatt & Farber, P.C.	<u>      </u>	Overnight Mail
410 17th Street	<u>      </u>	Hand Delivery
Twenty-Second Floor	<u>      </u>	E-mail
Denver, CO 80202		

Cindy Yenter  
Watermaster – Water District 130  
Idaho Department of Water Resources  
Southern Regional Office  
1341 Fillmore Street, Suite 200  
Twin Falls, ID 83301-3380

☒ U.S. Mail  
☐ Facsimile  
☐ Overnight Mail  
☐ Hand Delivery  
☐ E-mail

Frank Erwin  
Watermaster – Water District 36  
2628 South 975 East  
Hagerman, ID 83332

☒ U.S. Mail  
☐ Facsimile  
☐ Overnight Mail  
☐ Hand Delivery  
☐ E-mail

  
Michael C. Creamer

# ATTACHMENT 1



Projects online in 2003						tot wr cfs	tot wr acres		alloted shs	ride		line
									by feet			
100073	36-07156		VADER, ORVAL E	539-4790 Ron Smith op	07S 14E 19 NESENE	2.58	190.0		2.55	Tracy's	13-W	43
100078	36-07569		VEENSTRA, FRANK/ V & L DAIRY	837-6201	07S 14E 21 NENESW	6.02	302.0		5.04	Tracy's	3-X-33	48
100071	36-07666A		VEENSTRA, FRANK	837-6201	07S 14E 17 SESENE	1.84	60.0		1.2	Tracy's	12-X-4	46
100064	36-07341		VEENSTRA, FRANK; WELLARD, LARRY	837-6201	07S 14E 04 SWSWNE 2	2.06	22.0		2.54	Tracy's	2-X-33 & 1-X-33	45 & 47
100829	36-02412C 36-16158, 36-16161, 36-16160, 36-16163		CANYONSIDE DAIRY	324-7147 Adrian	09S 15E 01 NENWSW	5.14	550.0		5.14	Week's	38-N-10	18
100830	36-02412C 36-16158, 36-16161, 36-16160, 36-16163		CANYONSIDE DAIRY	324-7147 Adrian	09S 15E 01 SENWNW 4	0.00	0.0	2nd div	see above	Week's	38-N-10	18
100831	36-02412C 36-16158, 36-16161, 36-16160, 36-16163		CANYONSIDE DAIRY	324-7147 Adrian	09S 15E 02 SENWSE	0.00	0.0	3rd div	see above	Week's	38-N-10	18
100518	36-07352		JEROME CHEESE/DAVIS FAMILY IDAHO	731-1615 Rex	08S 15E 25 NWSWNW	2.05	151.0		2.06	Week's	4-S-coulee	25
100514	36-07617		JEROME CHEESE/DAVIS FAMILY IDAHO	731-1615 Rex	08S 15E 23 SENWSE	10.00	214.0		3.92	Week's	22-J-coulee	26
100509	36-02290		DIMOND, GARY B & RUTH P	536-2022	08S 15E 20 NWNW	1.87	101.0		1	Week's	18-S-19	31
100083	36-07260A 36-07368A, NORTHSIDE CANAL SHARES		VERBREE JR, JACK	536-1797	07S 14E 23 NENWNE	1.40	120.0		***			
100468	36-02426 36-10044		CONNOR, KEITH A	536-6208	08S 14E 35 SWSESE	1.47	124.0		0.62	Week's	37-S-23	30
						34.21	1834.00		25.07			
***	Have ability to use conversion water but have a lot of their own shares and have not had to use any conversion water											
			Flood Control sites									
			PC-C POND		09S 20E 28	0.00						
			C-17 POND		09S 20E 28	0.00						
			C-32 POND		09S 20E 29	0.00						
			C-53 POND		09S 20E 29	0.00						
			F POND		09S 19E 14	0.00						
			J-3 POND		09S 19E 15	0.00						
			N-34 POND		09S 19E 16	0.00						
			7-11 POND		09S 19E 17	0.00						
			Z POND		06S 13E 14	0.00						
			VISSER POND		06S 14E 32	0.00						
			ERWIN POND		06S 14E 32	0.00						
			DUCK X-1 POND		07S 15E 34	0.00						
			SUGARLOAF		08S 18E 26							
			VERBREE W-37		07S 14E 25							
			JANSS W-40		07S 14E 26							
			SOUTHFIELD POND		08S 14E 13							
			SANDY PIPELINE		08S 14E 05	32	1600					

[illegible]

[illegible]

# ATTACHMENT 2

map/folder reference	POD_NUM	OTHER_POD	SITE_TAG	OTHER_S	WR_NUM	OTHER_WR	REDUCED ACRES		SECTION	QQQ	QQ	Q	NUM AC	IDLE	APPROXIMATE	will idled acres be watered by another source?	Source	General comments	marked on maps
							TWN	SHP	RANGE						ACRES				
Popa	None		None		36-08197		09S	17E	08	SW	SW	NW	1.5		No				Yes
Brown	100614	100621	A0001672	A0004970	36-02611	36-08111	08S	17E	14		SE	NW	38		No				Yes
Brown	100614	100621	A0001672	A0004970	36-02611	36-08111, 36-07484	08S	17E	23		NE	NE	8		No				Yes
Brown	100621		A0004970		36-07484		08S	17E	23		SE	NE	4		No				Yes
Brown	100613	100622	A0003405	A0003414	36-02328		08S	18E	19		SW	NE	40		No				Yes
Brown	100613	100622	A0003405	A0003414	36-02328		08S	18E	19		NW	NE	28		No				Yes
Brown	100639		A0003406		36-07102A	36-07102B	08S	18E	18		SW	NW	5		No				Yes
Boof Jack	400018		A0004198		37-02626		05S	15E	03		NW	SW	9.6		Maybe	AFRD#2			Yes
Boof Jack	400018		A0004198		37-02626		05S	15E	03		NE	SW	7.3		Maybe	AFRD#2			Yes
Boof Jack	400018		A0004198		37-02626		05S	15E	03		NE	SE	10.84		Maybe	AFRD#2			Yes
Vanderhan	100578		A0003777		36-02487		08S	16E	22		NE	SW	36		Yes				Yes
Vanderhan	100578		A0003777		36-02487		08S	16E	22		NW	SW	36		Yes	NSCC			Yes
Vanderhan	100578		A0003777		36-02487		08S	16E	22		SW	SW	36		Yes	NSCC			Yes
Vanderhan	100578		A0003777		36-02487		08S	16E	22		SE	SW	38		Yes	NSCC			Yes
Vanderhan	100421		A0003795		36-07379A		08S	14E	13		NW	NW	31		Yes	NSCC & LAGOON			Yes
Vanderhan	100421		A0003795		36-07379A		08S	14E	13		SW	NW	31		Yes	NSCC & LAGOON			Yes
Vanderveg	100457		A0001611		36-02114	36-07363B	08S	14E	27		SE	SE	10.7		No				Yes
Vanderveg	100457		A0001611		36-02114	36-07363B	08S	14E	27		SE	NE	17		No				Yes
Hults	700028		A0005543		37-02760		06S	14E	23		NE	NE	11.9		Maybe	BWCC			Yes
Hults	700028		A0005543		37-02760		06S	14E	23		NW	NE	1.4		Maybe	BWCC			Yes
Hults	700028		A0005543		37-02760		06S	14E	23		SW	NE	2.7		Maybe	BWCC			Yes
Hults	700028		A0005543		37-02760		06S	14E	23		SE	NE	9.2		Maybe	BWCC			Yes
Hults	700024		A0005583		37-07611		06S	14E	14		NW	SW	5		No				Yes
Hults	700024		A0005583		37-07611		06S	14E	14		NE	SW	5.5		No				Yes
Hults	700024		A0005583		37-07611		06S	14E	15		NE	SE	8		No				Yes
Hults	100461		A0003711		37-02509		08S	15E	05		NE	SE	11.9		Yes	NSCC			Yes
Hults	100435	101170	A0003562	A0003563	36-07136	36-07452, 36-07163, 36-07453	08S	14E	21		NE	SE	40		No		FULL PIVOT		Yes
Hults	100435	101170	A0003562	A0003563	36-07136	36-07452, 36-07163, 36-07453	08S	14E	21		NW	SE	40		No		FULL PIVOT		Yes
Hults	100435	101170	A0003562	A0003563	36-07136	36-07452, 36-07163, 36-07453	08S	14E	21		SW	SE	37		No		FULL PIVOT		Yes
Hults	100435	101170	A0003562	A0003563	36-07136	36-07452, 36-07163, 36-07453	08S	14E	21		SE	SE	38		No		FULL PIVOT		Yes
Hults	100435	101170	A0003562	A0003563	36-07136	36-07452, 36-07163, 36-07453	08S	14E	21		SW	NE	10		No		FULL PIVOT		Yes
Hults	100435	101170	A0003562	A0003563	36-07136	36-07452, 36-07163, 36-07453	08S	14E	21		SE	NE	10		No		FULL PIVOT		Yes
Hults	100435	101170	A0003562	A0003563	36-07136	36-07452, 36-07163, 36-07453	08S	14E	21		SE	NW	11		No		FULL PIVOT		Yes
Hults	100435	101170	A0003562	A0003563	36-07136	36-07452, 36-07163, 36-07453	08S	14E	21		NE	SW	15		No		FULL PIVOT		Yes
Hults	100435	101170	A0003562	A0003563	36-07136	36-07452, 36-07163, 36-07453	08S	14E	21		SE	SW	12		No		FULL PIVOT		Yes
Borchard	100425		A0003465		36-02285		08S	14E	14		NW	NE	1.5		No				Yes
Borchard	100425		A0003465		36-02285		08S	14E	14		NE	NE	10.5		No				Yes
Borchard	100425		A0003465		36-02285		08S	14E	14		SW	NE	2.95		No				Yes
Borchard	100425		A0003465		36-02285		08S	14E	14		SE	NE	4.15		No				Yes
Borchard	100425		A0003465		36-02285		08S	14E	14		NW	SE	3.05		No				Yes
Borchard	100425		A0003465		36-02285		08S	14E	14		NE	SE	4.25		No				Yes
Borchard	100407		A0001523		36-08387		08S	14E	10		NW	SE	5.7		No				Yes
McCord	NSG200300009		NONE		36-16094		08S	16E	30		NE	NE	3.42		No				Yes
LongView	100583		A0003482		36-16185		08S	16E	29		SW	SE	3		No				Yes
LongView	100583		A0003482		36-16185		08S	16E	29		SE	SE	9		No				Yes
LongView	100600		A0003513		36-07317A		08S	16E	33		NE	NW	6.3		No				Yes
Durfee	100448		A0004989		36-02312A	36-07387A, 36-07641	08S	14E	25		NW	SE	32		Yes	NSCC			Yes
Durfee	100448		A0004989		36-02312A	36-07387A, 36-07641	08S	14E	25		NE	SE	32		Yes	NSCC			Yes
Southfield	100404	100406	A0003429		36-07377F	36-07547F, 36-7377G, 36-7547G,	08S	14E	09		NW	NE	30		No				Yes
Southfield	100404	100406	A0003429		36-07377F	36-07547F, 36-7377G, 36-7547G,	08S	14E	09		SW	NE	30		No				Yes
Southfield	100400	NSG20040000	A0003566		36-07157A	36-02907, 36-08760	08S	14E	04		NE	SW	31		No				Yes
Southfield	100400	NSG20040000	A0003566		36-07157A	36-02907, 36-08760	08S	14E	04		NW	SW	31		No				Yes
Southfield	100400	NSG20040000	A0003566		36-07157A	36-02907, 36-08760	08S	14E	04		SE	SW	30		No				Yes
Southfield	100400	NSG20040000	A0003566		36-07157A	36-02907, 36-08760	08S	14E	09		NW	NW	33.9		No				Yes
Southfield	100400	NSG20040000	A0003566		36-07157A	36-02907, 36-08760	08S	14E	09		NE	NW	34.3		No				Yes
Southfield	100383		A0003426		36-08562	36-08560B	08S	14E	02		SW	SE	6.7		No				Yes
Southfield	100424		A0003792		36-07672		08S	14E	14		SW	SE	10		No				Yes
Southfield	100424		A0003792		36-07672		08S	14E	14		SE	SE	5		No				Yes
Southfield	100440		A0001679		36-04048		08S	14E	23		SW	SW	3.9		No				Yes

Southfield	100440		A0001679		36-04048	08S	14E	23		NE	SW	12.3	No				Yes
Southfield	100440		A0001679		36-04048	08S	14E	23		SE	SW	5.1	No				Yes
Southfield	100440		A0001679		36-04048	08S	14E	23		NW	SE	8.3	No				Yes
Southfield	100440		A0001679		36-04048	08S	14E	23		SW	SE	10.3	No				Yes
Southfield	100419		A0003798		36-07304A	08S	14E	13		SW	SW	7	No				Yes
Southfield	100414		A0001692		36-02262	08S	14E	12		NW	NW	7	No				Yes
Southfield	700016	700018	A0005580	A0005582	37-02761B	06S	14E	10		NE	NE	10.7	No				Yes
Southfield	700016	700018	A0005580	A0005582	37-02761B	06S	14E	10		NW	NE	7.1	No				Yes
Southfield	700016	700018	A0005580	A0005582	37-02761B	06S	14E	10		SW	NE	7.5	No				Yes
Southfield	700016	700018	A0005580	A0005582	37-02761B	06S	14E	10		SE	NE	5	No				Yes
Southfield	700016	700018	A0005580	A0005582	37-02761B	06S	14E	10		NE	SE	2.8	No				Yes
Southfield	700016	700018	A0005580	A0005582	37-02761B	06S	14E	10		NW	SE	6.4	No				Yes
Southfield	700016	700018	A0005580	A0005582	37-02761B	06S	14E	10		SW	SE	4.31	No				Yes
Southfield	700016	700018	A0005580	A0005582	37-02761B	06S	14E	10		SE	SE	7.09	No				Yes
Southfield	700016	700018	A0005580	A0005582	37-02761B	06S	14E	10		NE	SW	1.9	No				Yes
Southfield	700016	700018	A0005580	A0005582	37-02761B	06S	14E	10		SE	SW	1.2	No				Yes
Nelson	100896		A0004955		36-07700	09S	19E	03		SE	SE	1	Maybe	NSCC?			Yes
Nelson	100896		A0004955		36-07700	09S	19E	10		NE	NE	12.6	Maybe	NSCC?			Yes
Nelson	100896		A0004955		36-07700	09S	19E	10		SE	NE	4	Maybe	NSCC?			Yes
Pierson	401761		A0001287		37-07649	06S	15E	19		SE	SW	18	Yes	?			Yes
Nance	700068		A0005512		37-07504	06S	19E	18		NE	NW	2	No				Yes
Nance	700068		A0005512		37-07504	06S	19E	18		NW	NW	1	No				Yes
Nance	700068		A0005512		37-07504	06S	19E	18		SW	NW	3.8	No				Yes
Nance	700068		A0005512		37-07504	06S	19E	18		SE	NW	8.1	No				Yes
Nance	700068		A0005512		37-07504	06S	19E	18		NW	NE	1	No				Yes
Nance	700068		A0005512		37-07504	06S	19E	18		SW	NE	5	No				Yes
South View	100548		A0003551		36-02087B	08S	15E	33		NE	SE	7.8	No				Yes
South View	100548		A0003551		36-02087B	08S	15E	33		NW	SE	8.4	No				Yes
South View	100548		A0003551		36-02087B	08S	15E	33		SW	SE	4.4	No				Yes
South View	100548		A0003551		36-02087B	08S	15E	33		SE	SE	8.3	No				Yes
Big Sky-W	700034		NONE		37-08054	06S	14E	30		SE	SE	3	No				Yes
Big Sky-W	700034		NONE		37-08054	06S	14E	31		NE	NE	8.3	No				Yes
Big Sky-W	700035		A0005541		37-07805	06S	14E	32		NE	SW	5.3	No				Yes
Big Sky-W	700035		A0005541		37-07805	06S	14E	32		SE	SW	6.3	No				Yes
Big Sky-W	700035		A0005541		37-07805	06S	14E	32		NW	SE	3	No				Yes
Big Sky-W	700035		A0005541		37-07805	06S	14E	32		SW	SE	6.4	No				Yes
Big Sky-W	700035		A0005541		37-07805	06S	14E	32		SE	SE	7.4	No				Yes
Big Sky-W	700037		A0005548		36-02671L	06S	14E	34		NW	SW	4.4	No				Yes
Big Sky-W	700037		A0005548		36-02671L	06S	14E	34		SW	SW	4.5	No				Yes
Big Sky-W	700037		A0005548		36-02671L	06S	14E	34		SE	SW	4.8	No				Yes
Big Sky-W	700037		A0005548		36-02671L	06S	14E	34		NW	SE	8	No				Yes
Big Sky-W	700037		A0005548		36-02671L	06S	14E	34		SW	SE	5.7	No				Yes
Big Sky-W	700037		A0005548		36-02671L	06S	14E	34		SE	SE	5.9	No				Yes
Big Sky-W	100002		A0003501		37-20725	06S	14E	33		NW	NW	30.2	No				Yes
Big Sky-W	100002		A0003501		37-20725	06S	14E	33		SW	NE	21.4	No				Yes
Big Sky-Nd	100060	100119, 10151	A0005501	A0013705	36-07402	07S	14E	01		SE	NE	7	No				Yes
Big Sky-Nd	100060	100119, 10151	A0005501	A0013705	36-07402	07S	14E	01		SW	NE	8	No				Yes
Big Sky-Nd	100060	100119, 10151	A0005501	A0013705	36-07402	07S	14E	01		SE	NW	4	No				Yes
Big Sky-Nd	100060	100119, 10151	A0005501	A0013705	36-07402	07S	14E	01		NE	SW	1.5	No				Yes
Big Sky-Nd	100060	100119, 10151	A0005501	A0013705	36-07402	07S	14E	06		NW	SW	13.5	No				Yes
Faulkner	700048		A0005573		37-07313	08S	15E	09		NW	NE	4.9	No				Yes
Faulkner	401815		A0002806		37-08005C	08S	14E	08		SW	NE	27.5	?				Yes
Faulkner	401815		A0002806		37-08005C	08S	14E	08		NW	SE	27.5	?				Yes
Hirai	100483		A0003509		36-02464	08S	15E	06		SW	SE	4.2	No				Yes
Elliott	401708	401709	A0004192	A0004200	37-07214	08S	14E	19		SE	NE	35	Yes	NSCC			Yes
Elliott	401708	401709	A0004192	A0004200	37-07214	08S	14E	19		NE	SE	40	Yes	NSCC			Yes
Elliott	401708	401709	A0004192	A0004200	37-07214	08S	14E	19		SE	SE	33	Yes	NSCC			Yes
Elliott	401708	401709	A0004192	A0004200	37-07214	08S	14E	20		SW	NW	34	Yes	NSCC			Yes
Elliott	401708	401709	A0004192	A0004200	37-07214	08S	14E	20		NW	SW	40	Yes	NSCC			Yes
Elliott	401708	401709	A0004192	A0004200	37-07214	08S	14E	20		SW	SW	33	Yes	NSCC			Yes
Los Caball	401694		A0002798		37-08756B	08S	14E	17		NE	NW	9	No				Yes
Los Caball	401694		A0002798		37-08756B	08S	14E	17		NW	NW	8	No				Yes
Los Caball	401694		A0002798		37-08756B	08S	14E	17		SW	NW	10	No				Yes
Los Caball	401694		A0002798		37-08756B	08S	14E	17		NW	NE	8	No				Yes

Los Caball	401694		A0002798		37-08756B	08S	14E	17		SW	NE		10		No			Yes	
Glanbia	700051	7000057	A0005566	A0005567	37-07677	37-07252A, 37-05252B	08S	15E	12		NE	NE	4.81		No			Yes	
Glanbia	700051	7000057	A0005566	A0005567	37-07677	37-07252A, 37-05252B	06S	15E	12		NW	NE	2.13		No			Yes	
Glanbia	700051	7000057	A0005566	A0005567	37-07677	37-07252A, 37-05252B	08S	15E	12		SW	NE	4		No			Yes	
Glanbia	700051	7000057	A0005566	A0005567	37-07677	37-07252A, 37-05252B	06S	15E	12		SE	NE	1.5		No			Yes	
Glanbia	700051	7000057	A0005566	A0005567	37-07677	37-07252A, 37-05252B	06S	15E	12		NE	NW	6.78		No			Yes	
Glanbia	700051	7000057	A0005566	A0005567	37-07677	37-07252A, 37-05252B	08S	15E	12		NW	NW	0.12		No			Yes	
Glanbia	700051	7000057	A0005566	A0005567	37-07677	37-07252A, 37-05252B	08S	15E	12		SW	NW	9.33		No			Yes	
Glanbia	700051	7000057	A0005566	A0005567	37-07677	37-07252A, 37-05252B	06S	15E	12		SE	NW	5.7		No			Yes	
Glanbia	700051	7000057	A0005566	A0005567	37-07677	37-07252A, 37-05252B	06S	15E	12		NW	SE	0.9		No			Yes	
Glanbia	700051	7000057	A0005566	A0005567	37-07677	37-07252A, 37-05252B	08S	15E	12		SW	SE	10.4		No			Yes	
Glanbia	700051	7000057	A0005566	A0005567	37-07677	37-07252A, 37-05252B	08S	15E	7		NW	NW	6.5		No			Yes	
Glanbia	700051	7000057	A0005566	A0005567	37-07677	37-07252A, 37-05252B	06S	15E	7		SW	NW	3.8		No			Yes	
Glanbia	700006	700041, 70005	A0005569	A0005571	37-07260	37-07380A, 37-07380C, 37-07576	05S	15E	36		SW	NW	1		No			Yes	
Glanbia	700006	700041, 70005	A0005569	A0005571	37-07260	37-07380A, 37-07380C, 37-07576	05S	15E	36		NE	SW	0.4		No			Yes	
Glanbia	700006	700041, 70005	A0005569	A0005571	37-07260	37-07380A, 37-07380C, 37-07576	05S	15E	36		NW	SW	2.5		No			Yes	
Glanbia	700006	700041, 70005	A0005569	A0005571	37-07260	37-07380A, 37-07380C, 37-07576	05S	15E	36		SW	SW	3.1		No			Yes	
Glanbia	700006	700041, 70005	A0005569	A0005571	37-07260	37-07380A, 37-07380C, 37-07576	05S	15E	36		SE	SW	15.3		No			Yes	
Glanbia	700006	700041, 70005	A0005569	A0005571	37-07260	37-07380A, 37-07380C, 37-07576	05S	15E	36		SW	SE	10		No			Yes	
Glanbia	700006	700041, 70005	A0005569	A0005571	37-07260	37-07380A, 37-07380C, 37-07576	05S	15E	36		SE	SE	0.71		No			Yes	
Glanbia	700006	700041, 70005	A0005569	A0005571	37-07260	37-07380A, 37-07380C, 37-07576	06S	15E	01		NW	NE	13.7		No			Yes	
Glanbia	700006	700041, 70005	A0005569	A0005571	37-07260	37-07380A, 37-07380C, 37-07576	06S	15E	01		SW	NE	2.6		No			Yes	
Glanbia	700006	700041, 70005	A0005569	A0005571	37-07260	37-07380A, 37-07380C, 37-07576	06S	15E	01		NE	NW	22.6		No			Yes	
Glanbia	700006	700041, 70005	A0005569	A0005571	37-07260	37-07380A, 37-07380C, 37-07576	06S	15E	01		NW	NW	1.9		No			Yes	
Glanbia	700006	700041, 70005	A0005569	A0005571	37-07260	37-07380A, 37-07380C, 37-07576	06S	15E	01		SE	NW	0.5		No			Yes	
Glanbia	NSG200400003		D0023806		37-21136		04S	20E	08		SW	NE	3.1		No			No map	
Glanbia	NSG200400003		D0023806		37-21136		04S	20E	08		SE	NW	4.3		No			No map	
Glanbia	NSG200400003		D0023806		37-21136		04S	20E	08		NE	SW	11.9		No			No map	
Glanbia	NSG200400003		D0023806		37-21136		04S	20E	08		NW	SE	13.8		No			No map	
Box Canyon	100537	100539, 1005	A00037250	A0003549	36-16009	36-18011, et al	08S	15E	31		SE	SW	10		No			Yes	
Box Canyon	100470		A0003725		36-02224	36-07610	08S	14E	36		NW	NE	7.5		No			Yes	
Box Canyon	100470		A0003725		36-02224	36-07610	08S	14E	36		NE	NE	3		No			Yes	
Box Canyon	100470		A0003725		36-02224	36-07610	08S	14E	36		SE	NE	7.5		No			Yes	
Box Canyon	100470		A0003725		36-02224	36-07610	08S	14E	36		SW	NE	7.5		No			Yes	
Box Canyon	100472	100473	A0001521	A0001510	36-02228A	36-07597A, 36-02228B, 36-07597B	08S	14E	36		NW	SE	7.5		No			Yes	
Box Canyon	100472	100473	A0001521	A0001510	36-02228A	36-07597A, 36-02228B, 36-07597B	08S	14E	36		NE	SE	6		No			Yes	
Box Canyon	100472	100473	A0001521	A0001510	36-02228A	36-07597A, 36-02228B, 36-07597B	08S	14E	36		SE	SE	6		No			Yes	
Box Canyon	100472	100473	A0001521	A0001510	36-02228A	36-07597A, 36-02228B, 36-07597B	08S	14E	36		SW	SE	7.5		No			Yes	
Box Canyon	100472	100473	A0001521	A0001510	36-02228A	36-07597A, 36-02228B, 36-07597B	08S	14E	36		NE	SW	7.5		No			Yes	
Box Canyon	100472	100473	A0001521	A0001510	36-02228A	36-07597A, 36-02228B, 36-07597B	08S	14E	36		SW	SW	7.5		No			Yes	
Box Canyon	100464	101540	A0003778	A0003778	36-02610	36-04001, 36-07650A	08S	14E	34		SE	NW	10		No			Yes	
Box Canyon	100462		A0003783		36-02720		08S	14E	34		NW	NE	10		No			Yes	
										TOTAL			1987.04						



T8S  
R17E  
S14

T576  
2335

38  
Blue Farm

Blue Farm

31°  
19  
77  
HEL

28  
79

14  
23

T8S  
R17E  
S23

20  
92  
3  
NHLL 2  
76

Reed Brown



3  
100  
Hel

Need map

155  
Hel

2  
149  
Hel

5  
147  
Hel

7  
105  
Hel

24  
25

Red Blown

68 acres

T 08S  
R 18E  
Sec 19



Reed Brown

Google  
Maps EETA

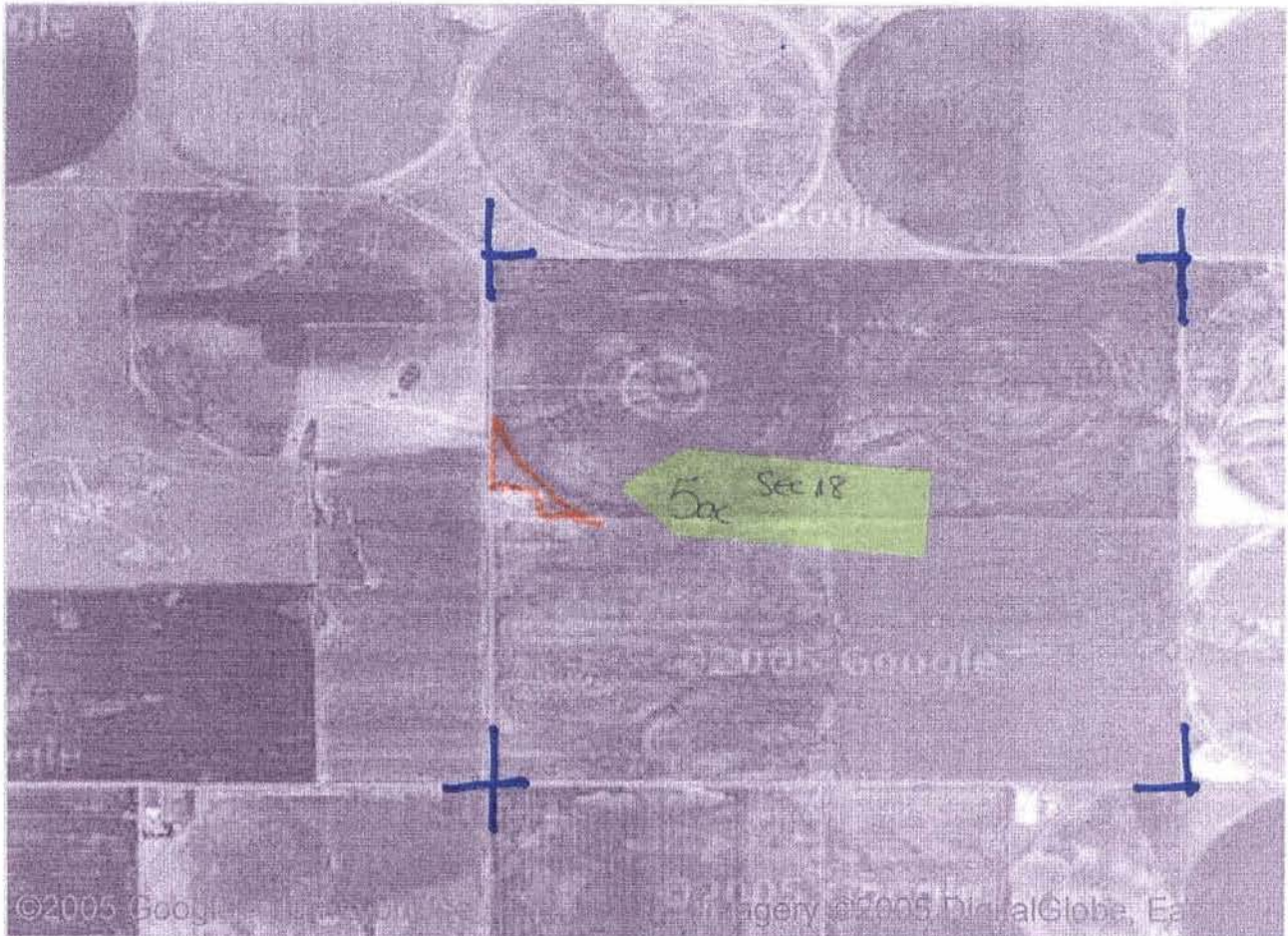

T 08S  
R 18E  
Sec 18



# Root Jack Dairy

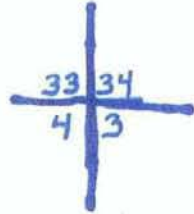

T 05S  
R 15E  
Sec 04

T 06S  
R 15E  
Sec 03

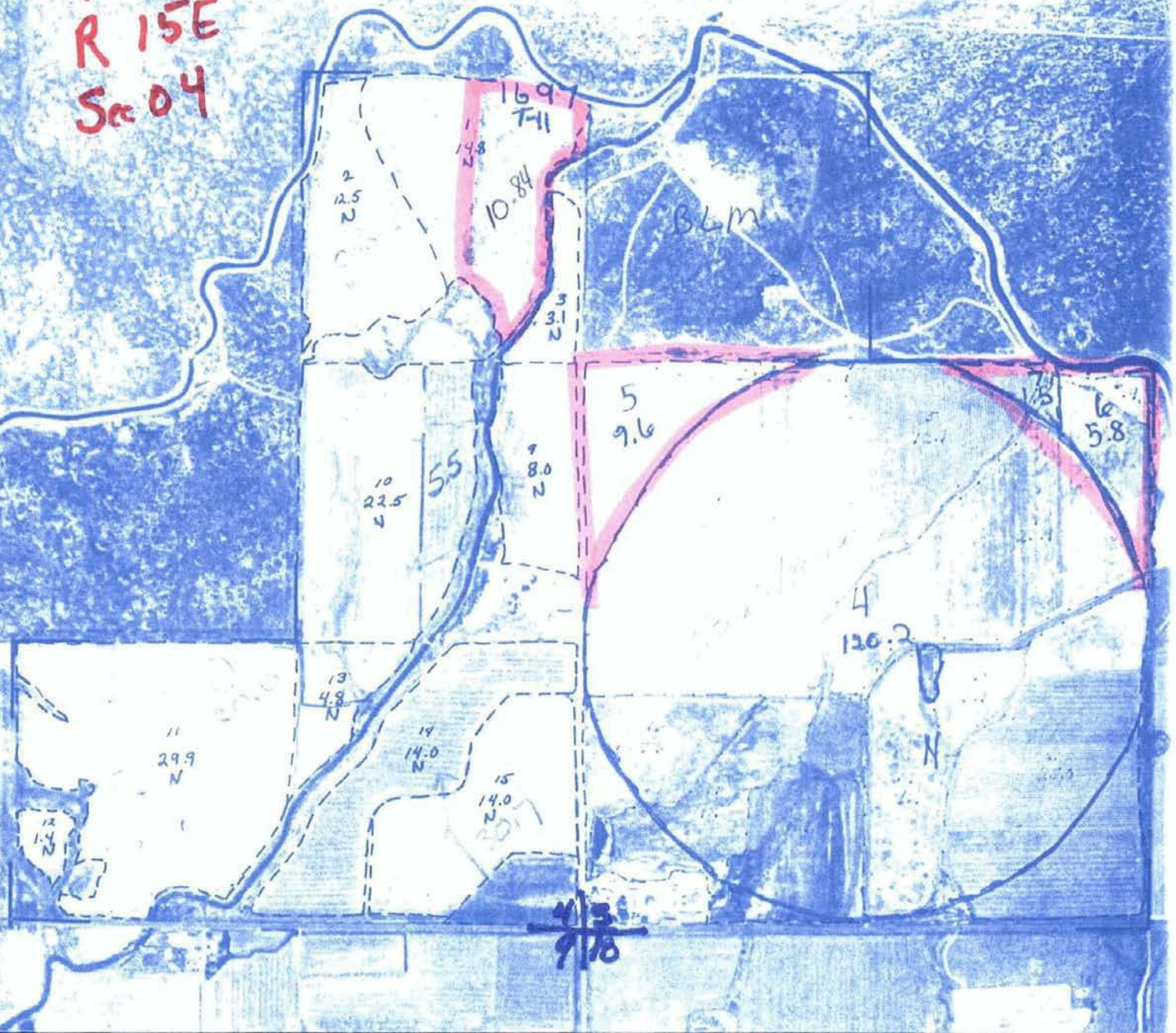



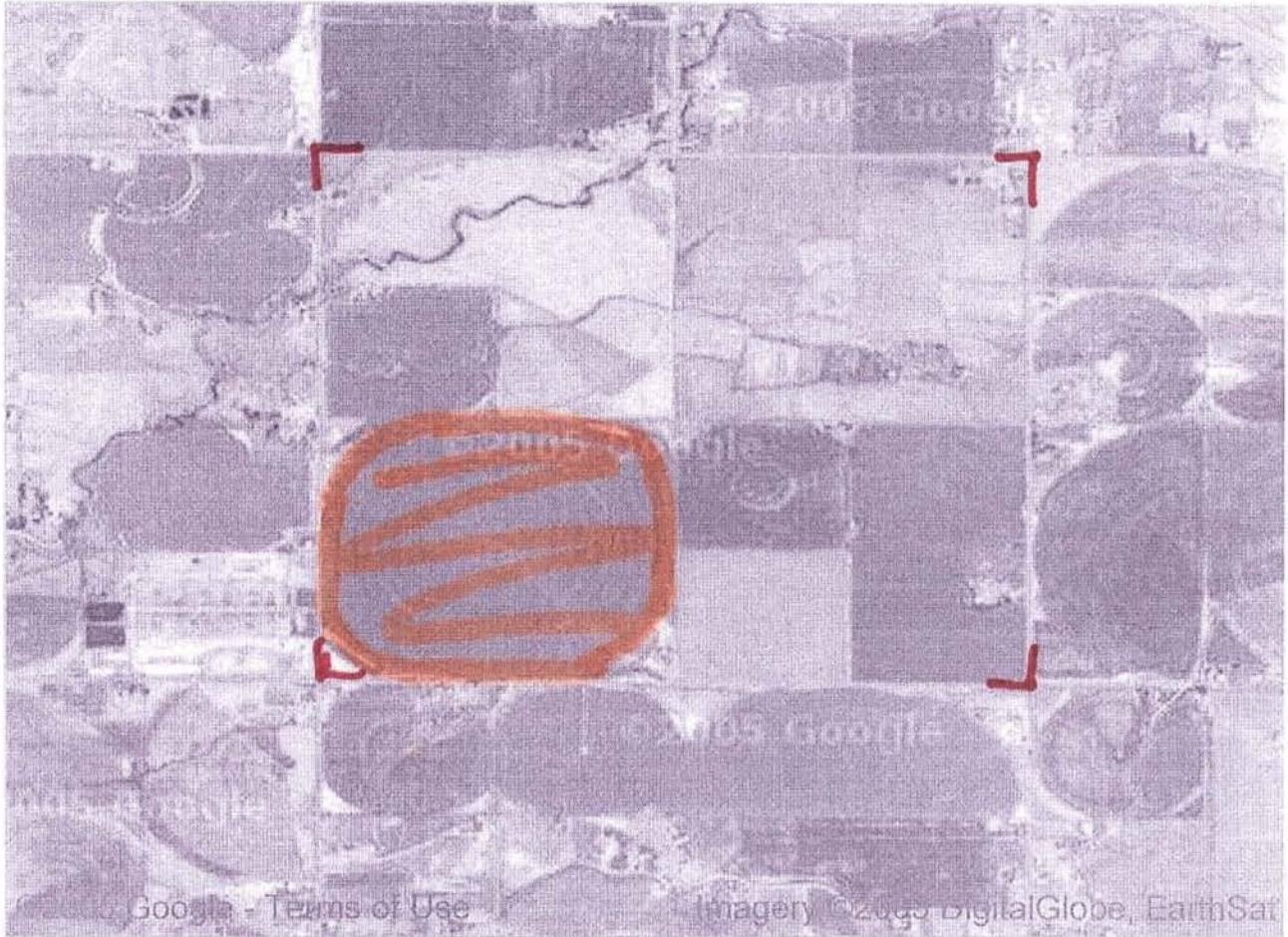

T08S  
R16E  
Sec 22



Ken Vanderham

1106  
T-1350

17.3  
HEL

T 085  
R 1AE  
Sec 13

3  
26.6  
HEL

T-1349

888  
T-1158

2002

T-911

1645  
T-1355

61.6  
HEL

corn  
sil

944  
T-1155

7.5  
HEL

9.2  
HEL

33.9  
HEL

corn  
sil



# Irene Vandervegt - Gibson

T 08S  
R 14E  
Sx 27

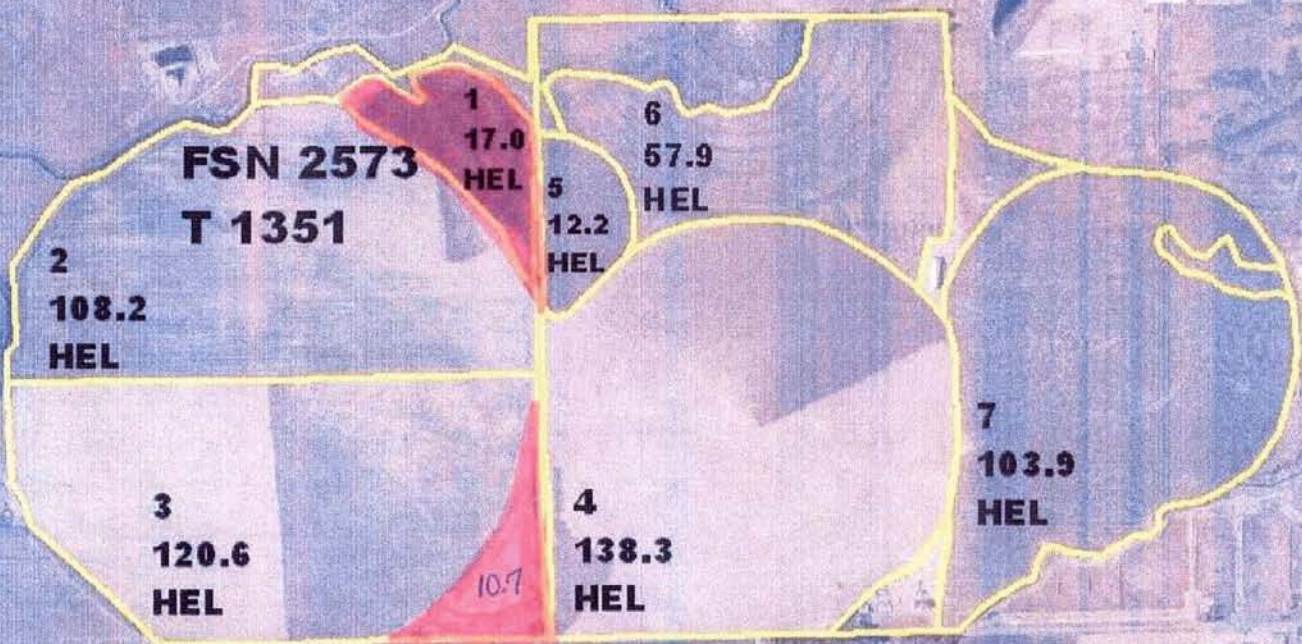

Tract 1351  
Farm 2573  
Gooding Co. T8S, R14 S26, 27

500 0 500 1000 1500 2000 Feet

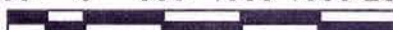

Map Printed: Mar 9, 2005



- Giese Pivot (17)
- Gentry Pivot (19)
- Giese Wheelclines (20)



Joe + Kay HULTS

Michael's Pivot + Pasture (14)

Grese Hillside (15)

Zelma's / Michael's Mini's (16)

Grese Hillside

T 06 S  
R 14  
S 14

30  
15.2

T-1495  
S-2074

18.5

Zelma's

1669

2070  
7-84

23

3

14

T 06  
R 14  
S 15

22

Michael's Pivot

31.9  
HEL

13.9  
HEL

Pasture

Joe + Kay HULTS







# Borchard/Southfield Farm

Transferred  
Jerome

o/ksh  
Lake

TOPS  
R 14E  
S 10

2074  
72077

on plank  
9/2/2003

ob

121.5

30.9

792  
7-1053  
8.0

715/14  
1.3  
1805  
T-1667

742  
T1003

T16  
2005

3 HW  
70.3

2  
8.3  
HEL

3  
116.7



Southern Kay Halls

"Sand Springs"

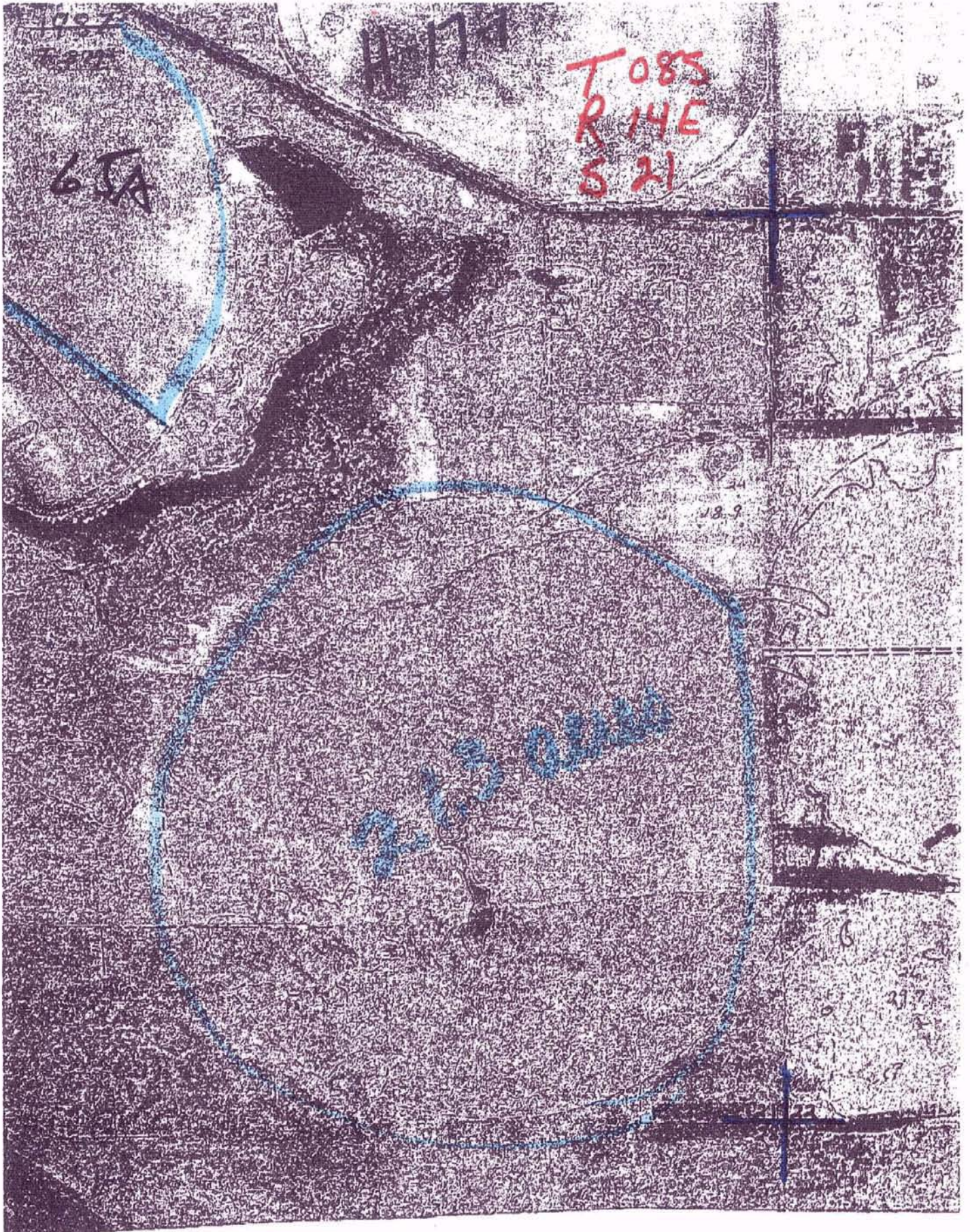



Paul Borchard

T 08S  
R 14E  
S 14

11 12  
14 13

6.0

9.0

5.8

8.48

3.2

total 26.4 acres



Harriet McCord

Transfer  
Jerome

Beckers Dairy

Sec 29430  
T8S R 16E

Transfer  
to  
Jerome

2229  
T1918

2229  
T1918

2228  
T1914

2228  
T1917

18  
17.0  
HEL

15  
19.2  
HEL

7  
2.0  
HEL

6  
2.5  
HEL

16  
36.4  
HEL

10  
25.4  
HEL

9  
63.3  
HEL

17  
145.4  
HEL

T-1623

1  
34.0  
HEL

1806  
T-84

HEL



Blue Sky Ranch

Long View Drain

T 08 S  
R 16 E  
Sec 29

FSN 719

T 1279

200  
19.2

2  
110.0

9ac

Map of T1279

HEL

Map A12, T8S, R16, S29

Topographic Contours

300 0 300 600 900 1200 Feet

Blue Sky Ranch

Acres To be idled  
Acres To be irrigated





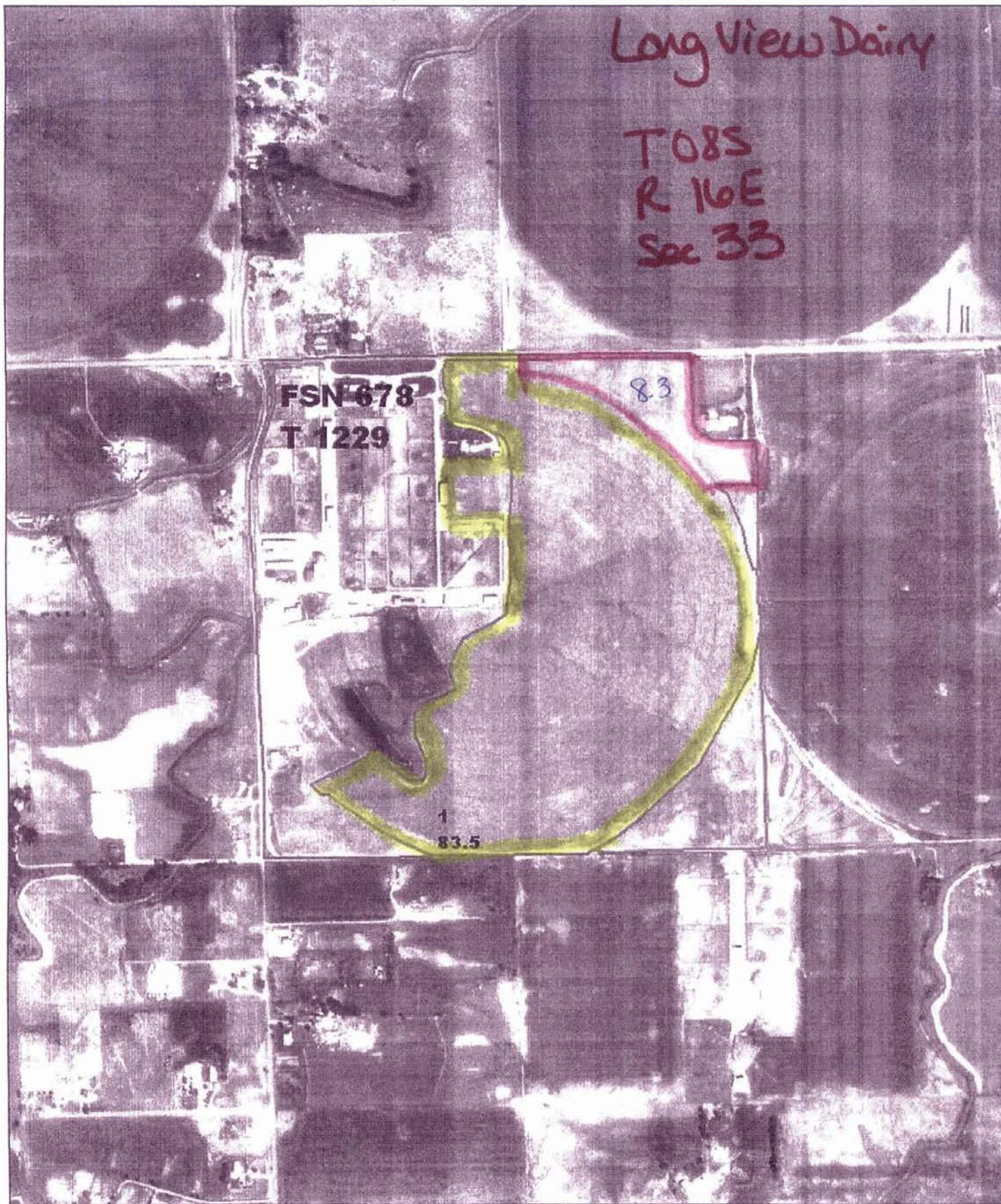

Map of T1229  
HEL

Map A-12, T8S, R16, S33

Long View Dairy

400 0 400 800 1200 1600 Feet

Long View Dairy

Acres To be idled  
Acres To be irrigated





T85R14E  
Sec 25

5-18



South Field

T O B S  
R I N E  
S O R

MAP I-16

1206  
T-1372

SILAGE

CORN

B-1

Branchflow

H 1

16/5

8.7



Southfield

CLIFFHANGER

1903  
7-880

32 33

3 5 49  
6.2

45.7

4  
91.7

2  
46.0

35.5

3.1

178.2

8.8

8  
122.4

8.2

49 54  
8 9

1.3

120

1.3

10

32.6

12

31.0

1.3

1533

TORREY  
RIDGE  
SH  
TOS  
RIDGE  
S9 RA



# South Field

TOPS  
R 14E  
S 02

1832  
T-914

189

31.4

528  
39.3

3.2

4.8

12.3

31.6

25.4  
HEL

7-12

7.8  
HEL

1.4  
HEL

578

T-776

3.0

DAKES

DAKES 4

16.6  
HEL

11.9  
1.9

DAKES 1

2

110.9  
HEL

597

30.8

DAKES 3

DAKES 2

18.4

7  
6.7  
HEL

3.6  
HEL

1619

2 T-779

15.1  
HEL

3

5.2  
HEL

43



T 085  
R 14E  
S 14

CURLEY

BARE HORN

OBS 14E 14  
ISSACS

Issued

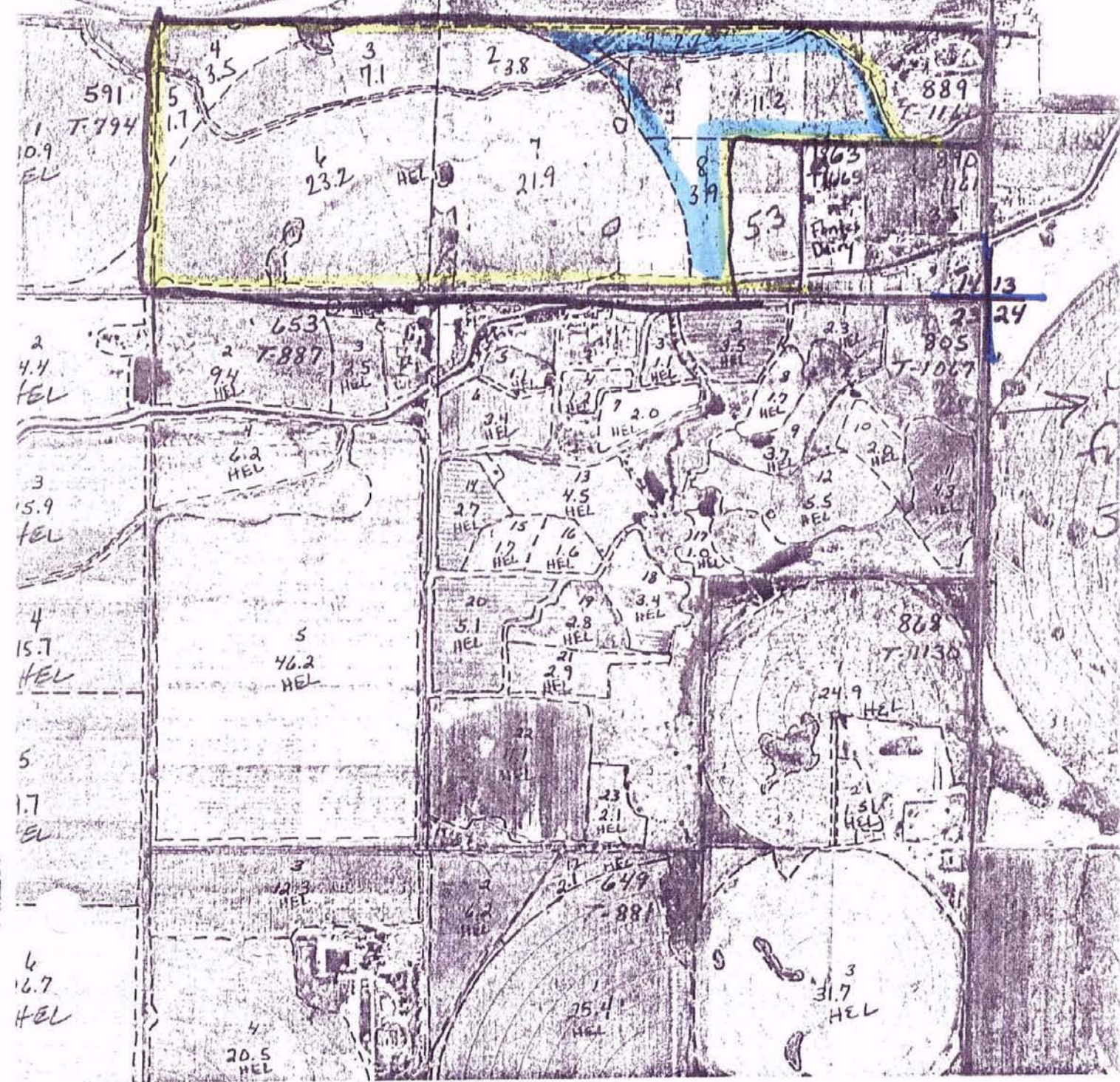



Rick Thompson



# South Field

~~RETRACTED~~

T085  
R14E  
S13

NA  
08S14E13

- PASTURE BETWEEN  
EDWIN & ARIE'S  
HOUSES
- SF SCALES
- SF N. OF HOUSES

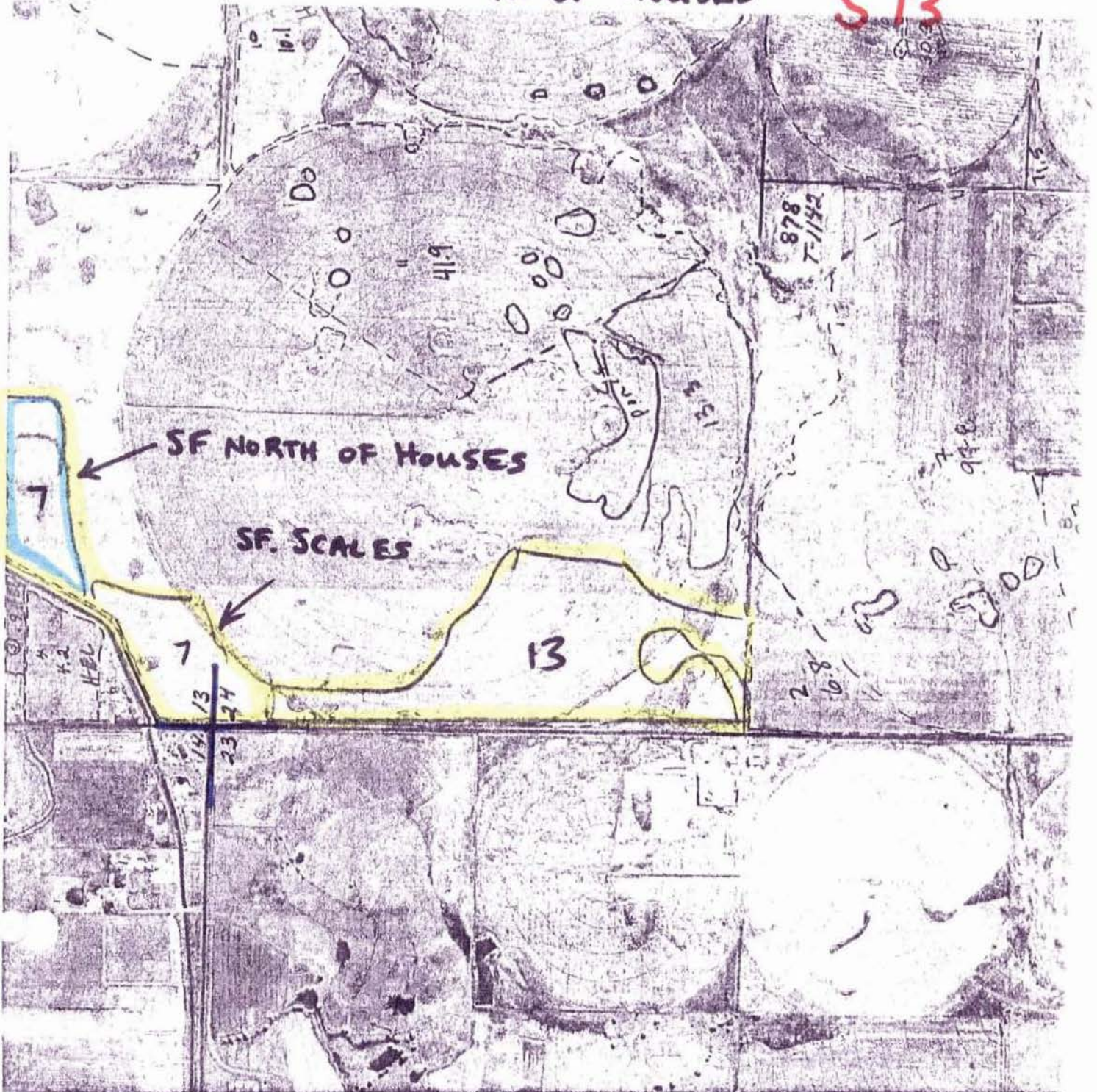







TOGSRI4E 10 *Southfield* AIRPORT RANCH

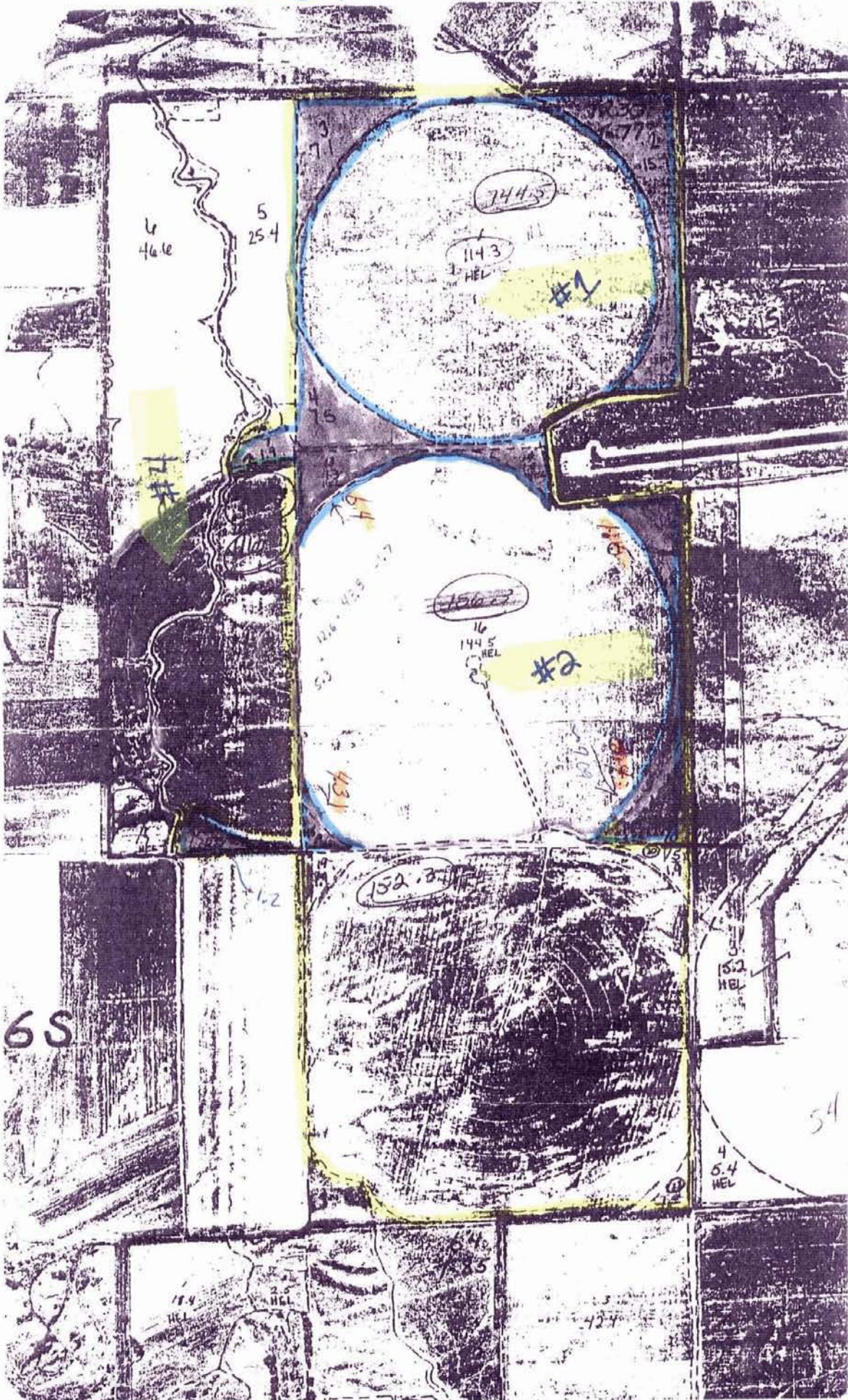



Bryant Nelson

T 09 S  
R 19 E  
S 03

FSN 1643

T 274

1

120.4

HEL

2

17.5

HEL

3

25.4

HEL

1 acre -

7003

idle 10 acres from  
qui will apply to and  
NSCC shares

Eden Road.

Tract 274

Farm 1643

Map L14, T9S, R19, S3, 10

Jerome

500 0 500 1000 1500 2000 Feet

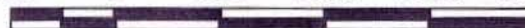

pic from 03/04



Map Printed: Feb 15, 2005



Pierison Farms

10%  
Outlined in yellow  
are acres being held  
out.  
Pierison's



T055  
R15E  
Sec 19



Nance  
T D 95  
R 196  
Sec 18

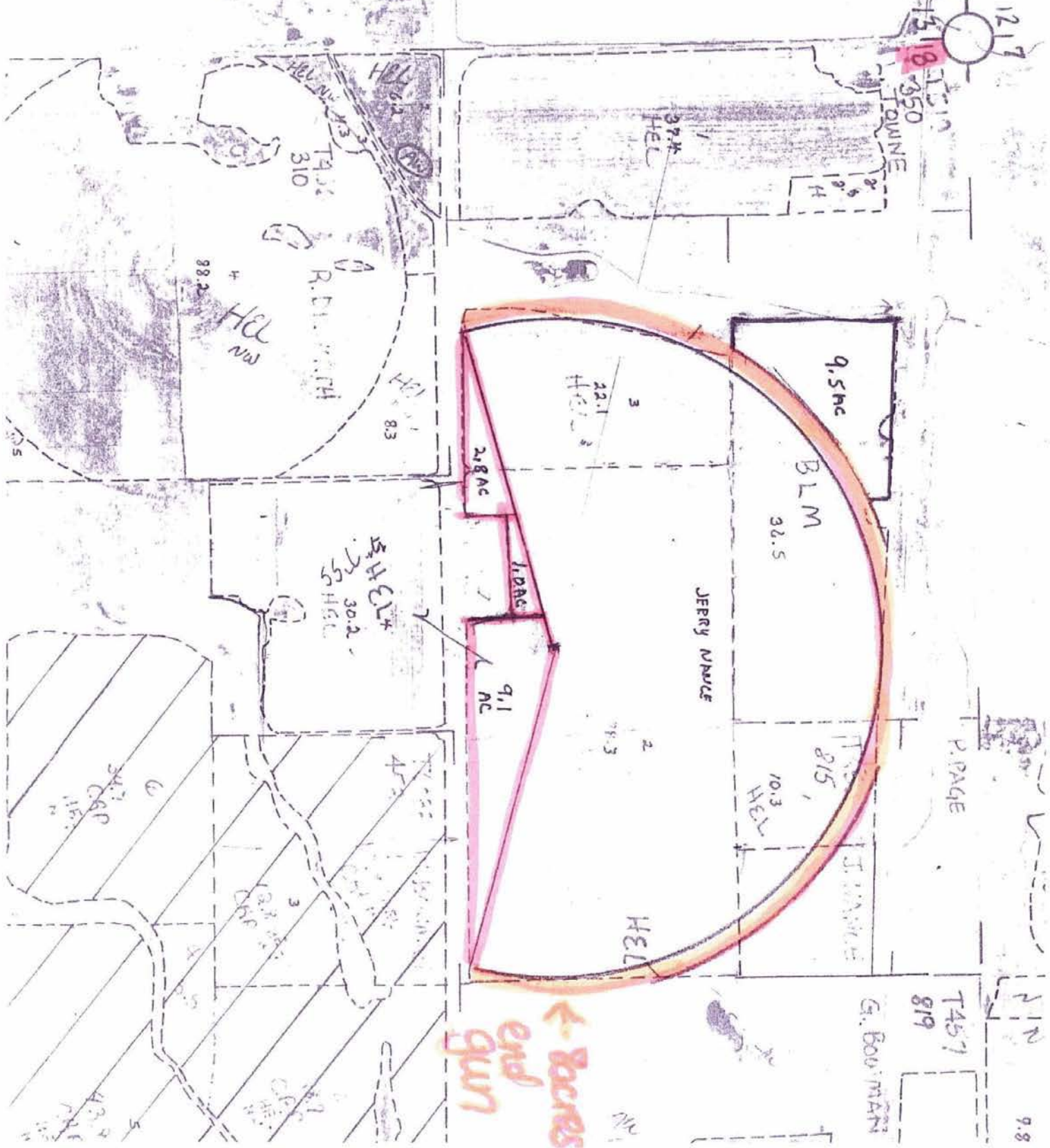



# South View Dairy

1912  
T2082

TOSS  
RISE  
S 33

L-18

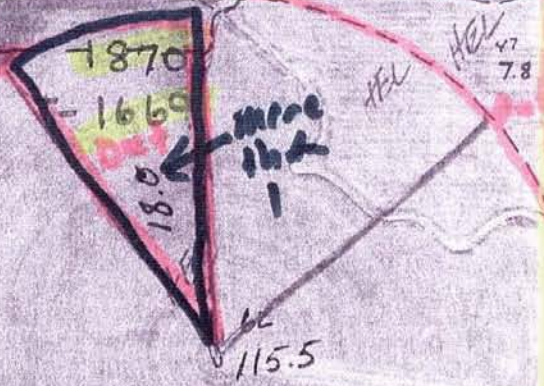

32 33 10.9  
5 4



63  
92.4

1899  
T-1680

57  
133.5

T OQS  
RISE  
S 04



West Dairy

Big Sky Dairy

OLD H-12

West

T 065  
R 14E  
S 34

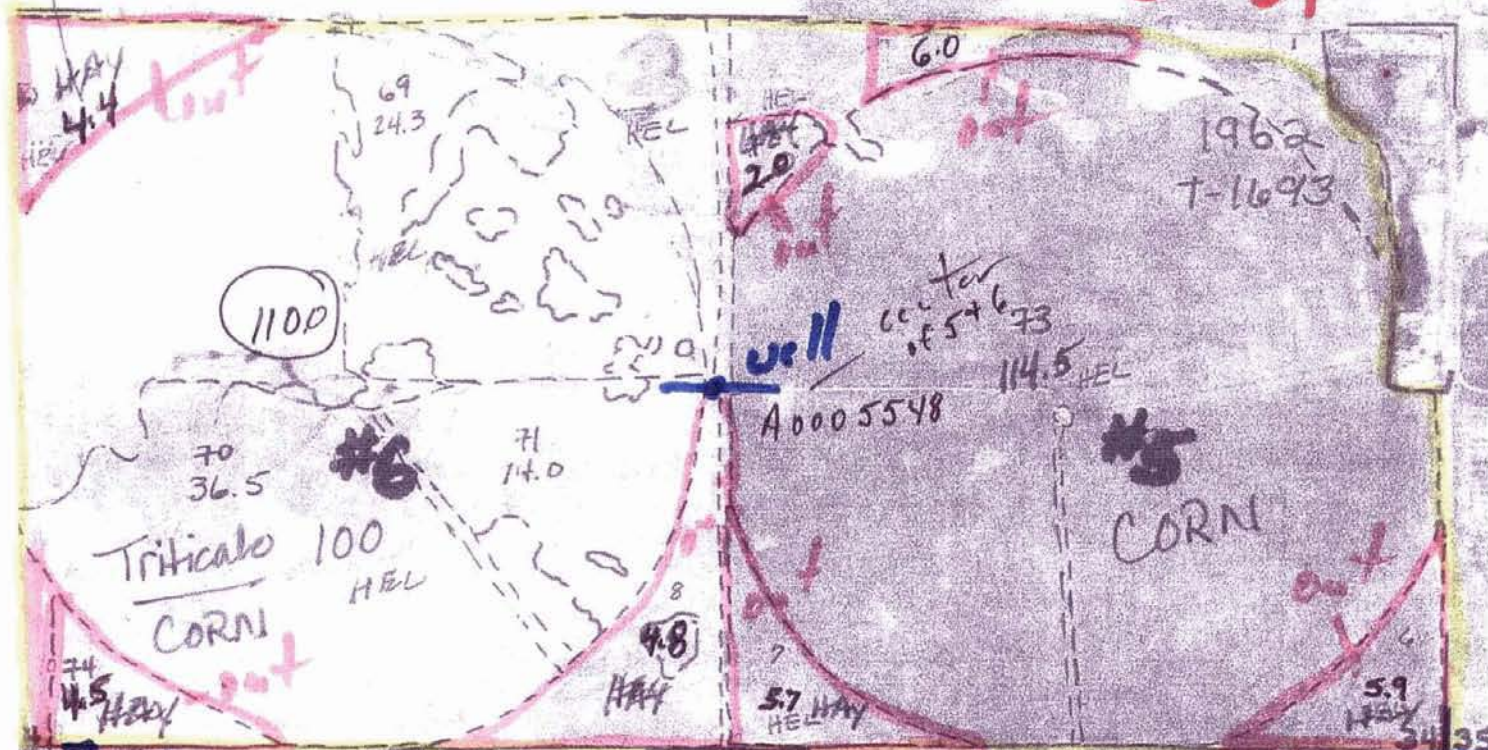

Well  
Main well  
A0001596

1908  
T-1692

Big Sky West #5+6

Total: 257.8

Set aside: 33.3 acres.

left: 224.5

W.R.no. 36-026714

A0001596 main well

W.R.no. 36-026712

A0005548 center of  
Arist 5+6

T 065  
R 14E  
Sec 34

20.7

5.8  
HEL



~~7500~~  
T 06S  
R 14E  
S 31

WES 1

06S  
14E  
~~14E~~



Big Sky Dairy  
West

T 06 S  
R 14 E  
S 32:33

BORECHARD

well  
Acres 5541

Big Sky West: Borchard from  
Total 236.2  
Set aside 21.0  
More than 5 yrs = 13.7  
Total left = 201.5  
WR m. 77-7805 - 7247 - 2388.  
A000 5541

T 06 S  
R 14 E  
S 32:33









# Big Sky North

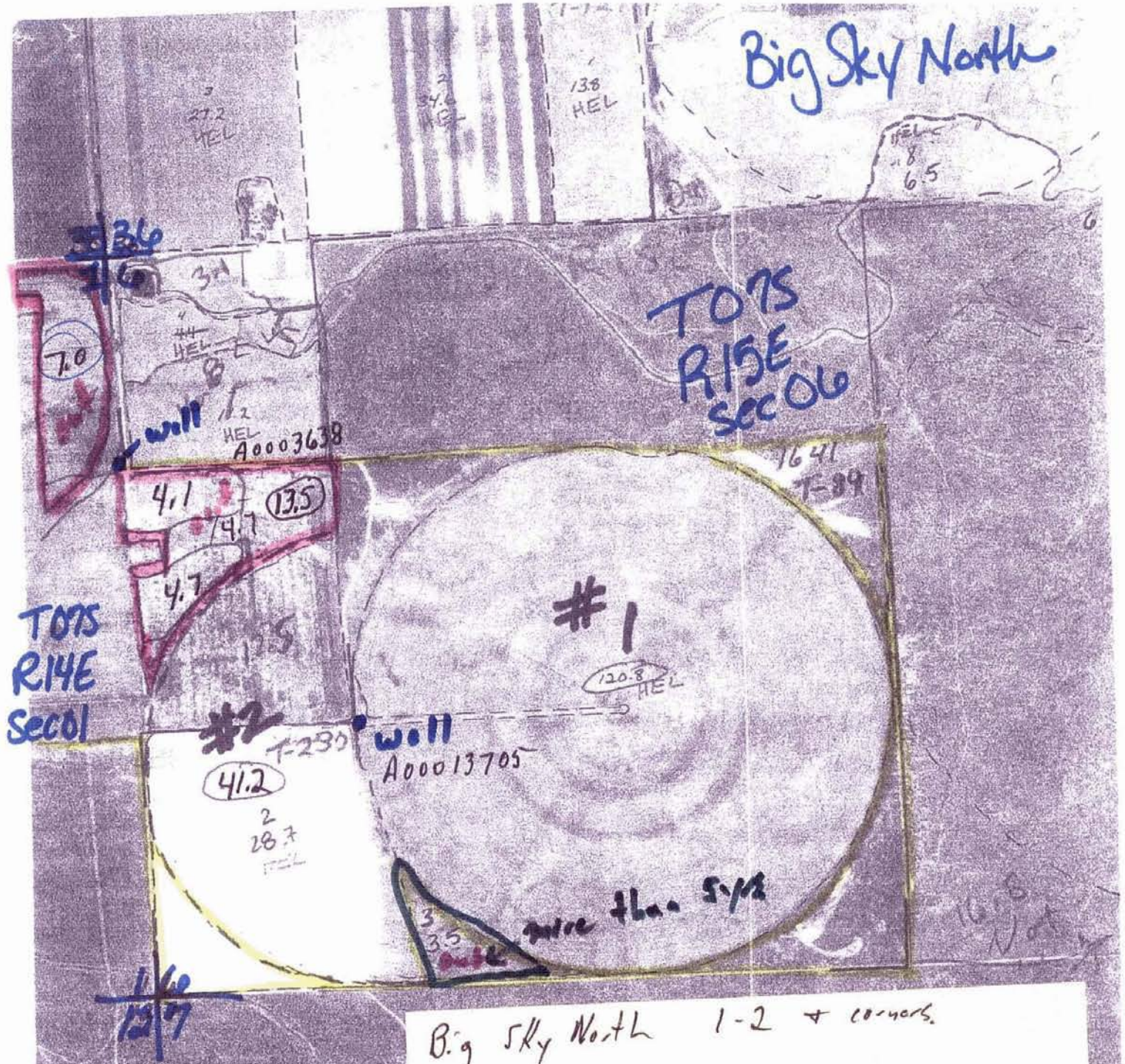

Big Sky North 1-2 + corners.

Total 186 acres.

Set aside 20.5 acres.

More than 5 yrs 3.5 acres

left to farm. 162.

36-07402

~~A000555~~ A0013705 - A0003638

TOTS  
RISE  
SEC 06



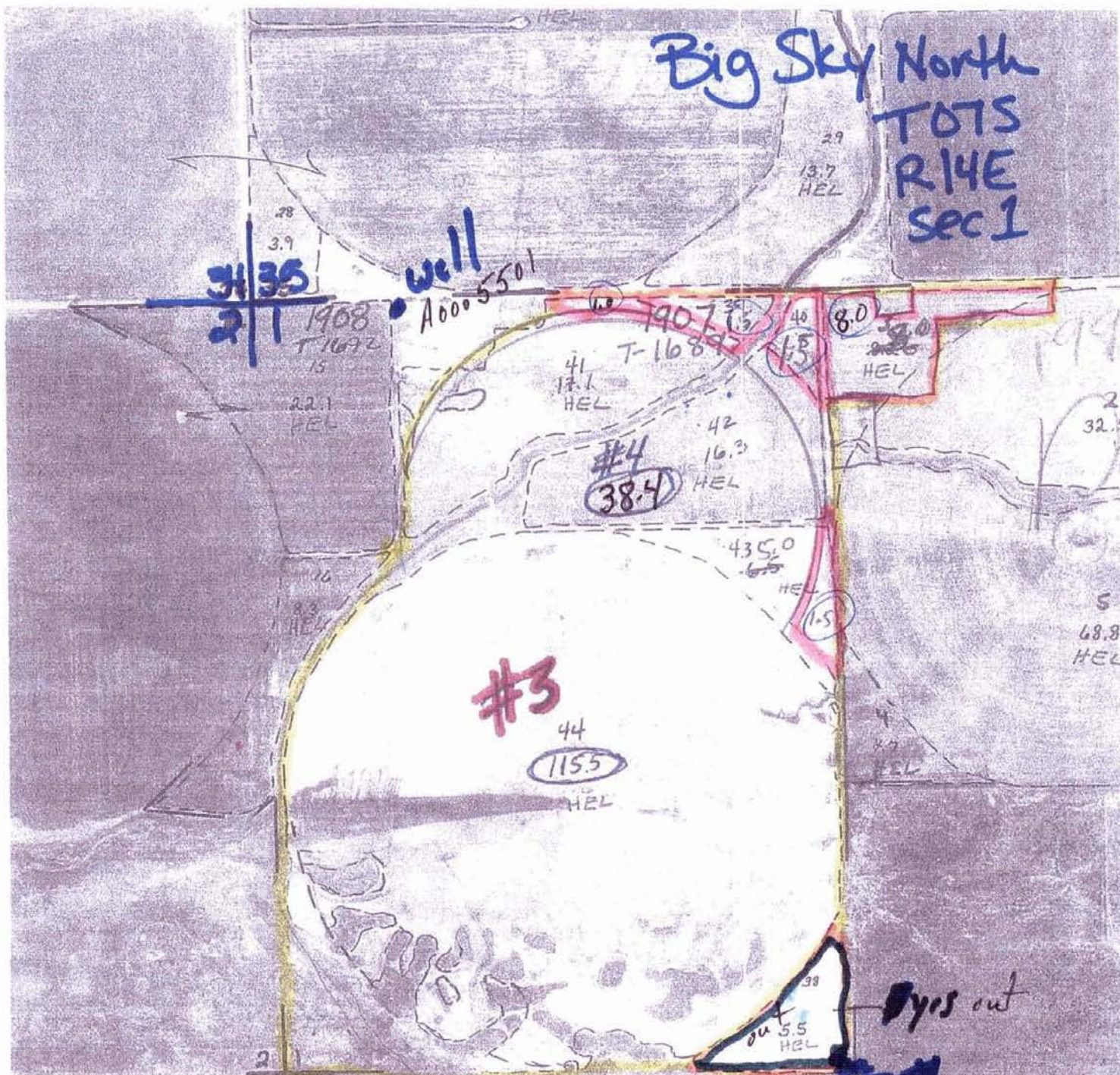

Big Sky North

Total = 172.9

Set aside 13.5

More than 5 yrs. = 5.5

left to farm = 153.5

~~Well No. 36~~ 36-07402

~~T-1692~~ Tag A0005501

TOTS  
R14E  
Sec 01

Tag A0005501



34.8

Faulkner

4  
63.6

Dr. Ed Ryan  
farmed by Faulkner 24L  
06S 15E 09 NE NE

62.1 acres

4.9 set-a-side in NWNE of T06S  
R15E

WRno. 37-7313

Sec 09

T 06S

R 15E

S 09

278  
L-462

2  
81.0  
42L

3  
26.0

T-314

24.7

2  
4.2

1682  
5.0  
FE  
T-1580

1231  
T-114

293

26.5

2  
5.7

2  
54.4

H&L

28  
H&L

4.0

1048

3  
4.9

M-10

T 06S  
R 15E  
Sec 09

Ed Ryan



Faulkner

5/4  
8/9

July 20 1900

2410

T-115

11-11

60  
potatoes

T06S  
R14E  
Sec 08

2308

T-151

2  
129.5  
HEL

110.2  
HEL

Well  
No. 2806

1919

T-1703

3  
144.8  
N 2

Malad Ranch Faulkner L & L

W.R. no 37-8005 C 102 Acres

W.R. no. 37-7808 Transferred 163 Acres

W.R. no 37-08487 Transferred 43 Acres

Total farmed acres: 299.7

Set-aside 55 acres

SW NE  
NW SE

T06S  
R14E  
Sec 08







Elliott

T 06S  
R 14E  
Sec 19 & 20

T  
06  
S

215 acres  
Warrant NSCC survey



LOS Caballeros Limited

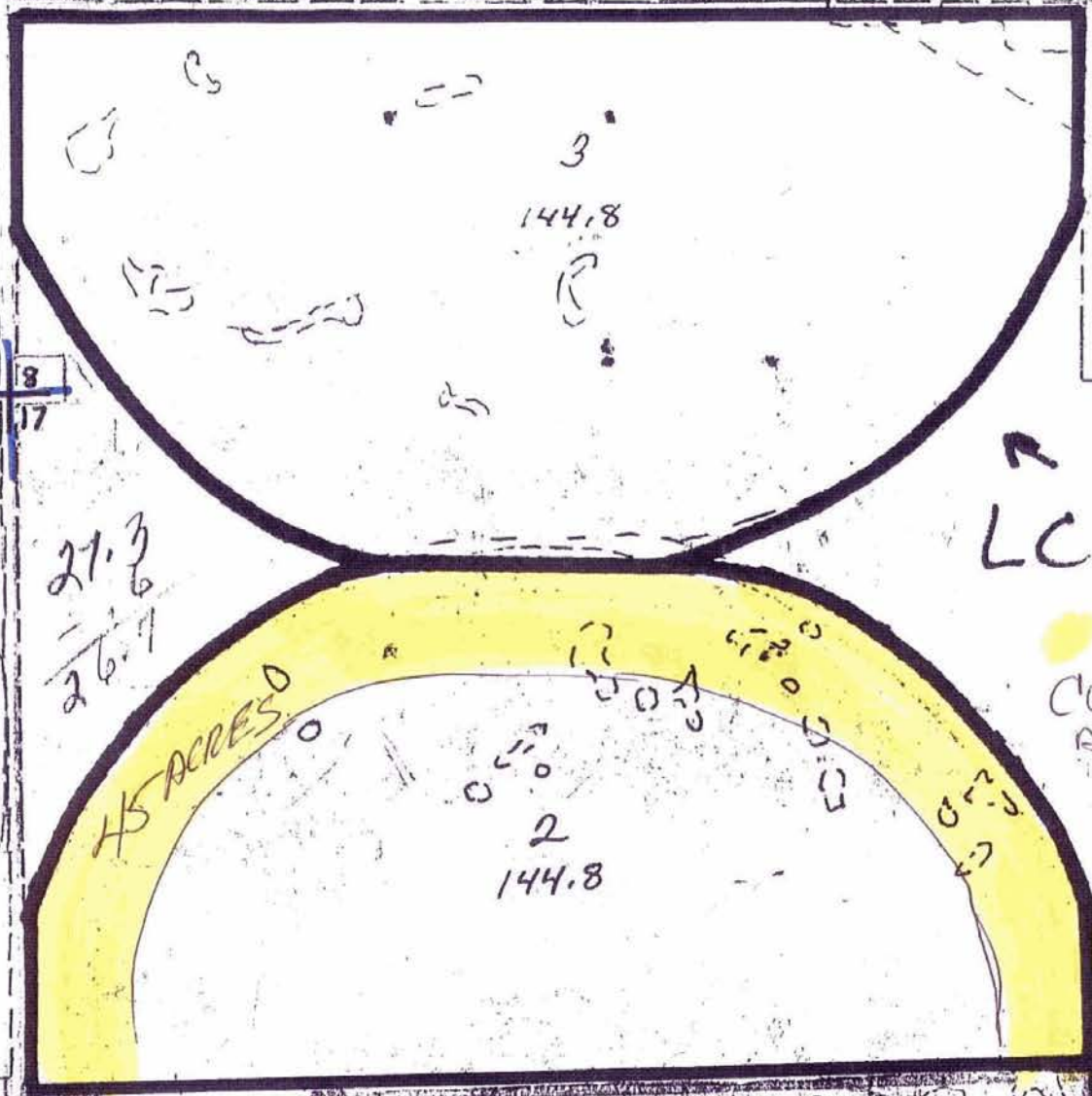

LCL 3

Curtilment  
ACRES

LCL 2

TOGS  
R NE  
Sec 17



# Township 6S

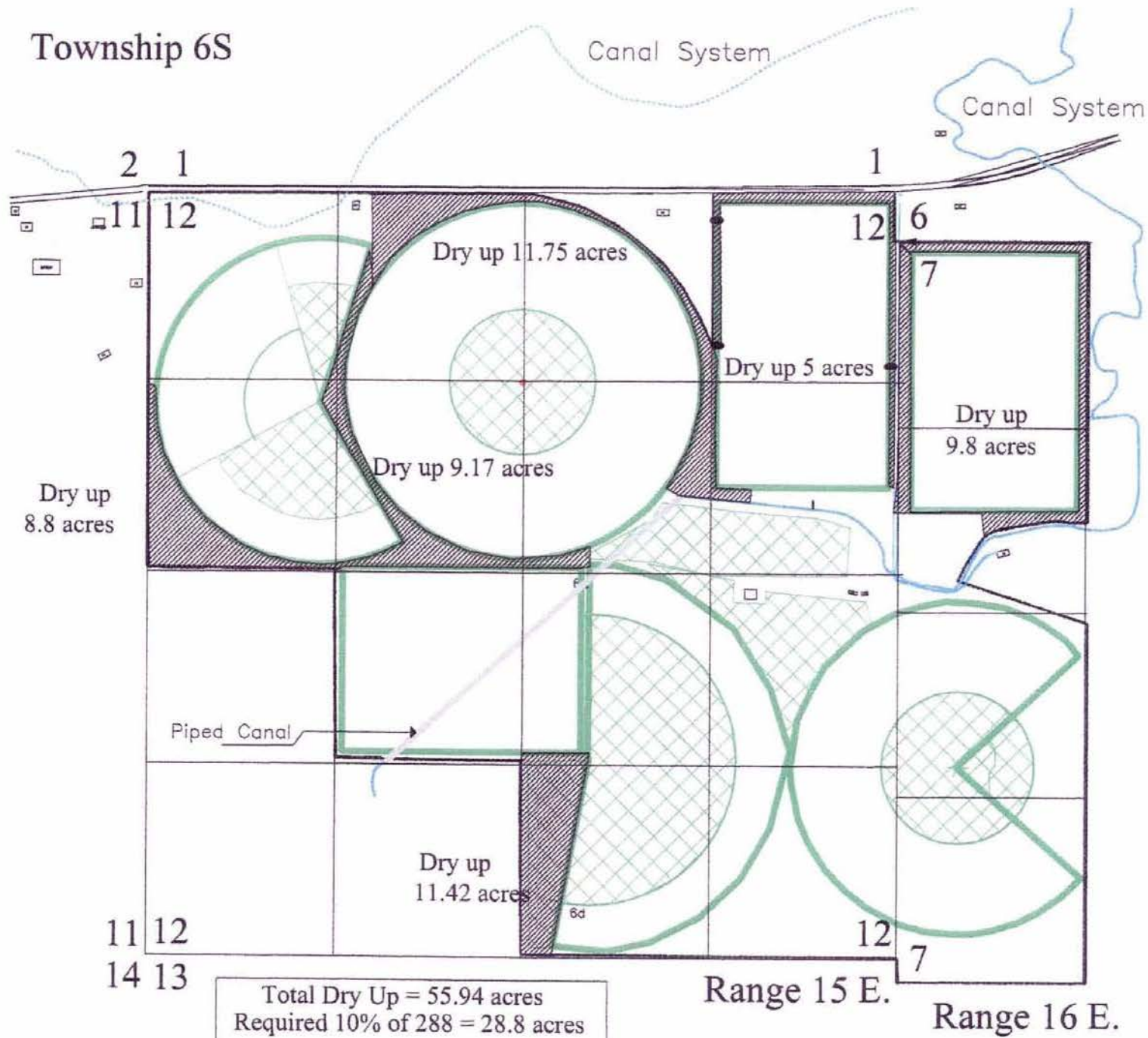

Total Dry Up = 55.94 acres  
 Required 10% of 288 = 28.8 acres  
 All irrigated acres dried up in 2005  
 were in alfalfa and grass in 2004

Wolfe!

Glabria



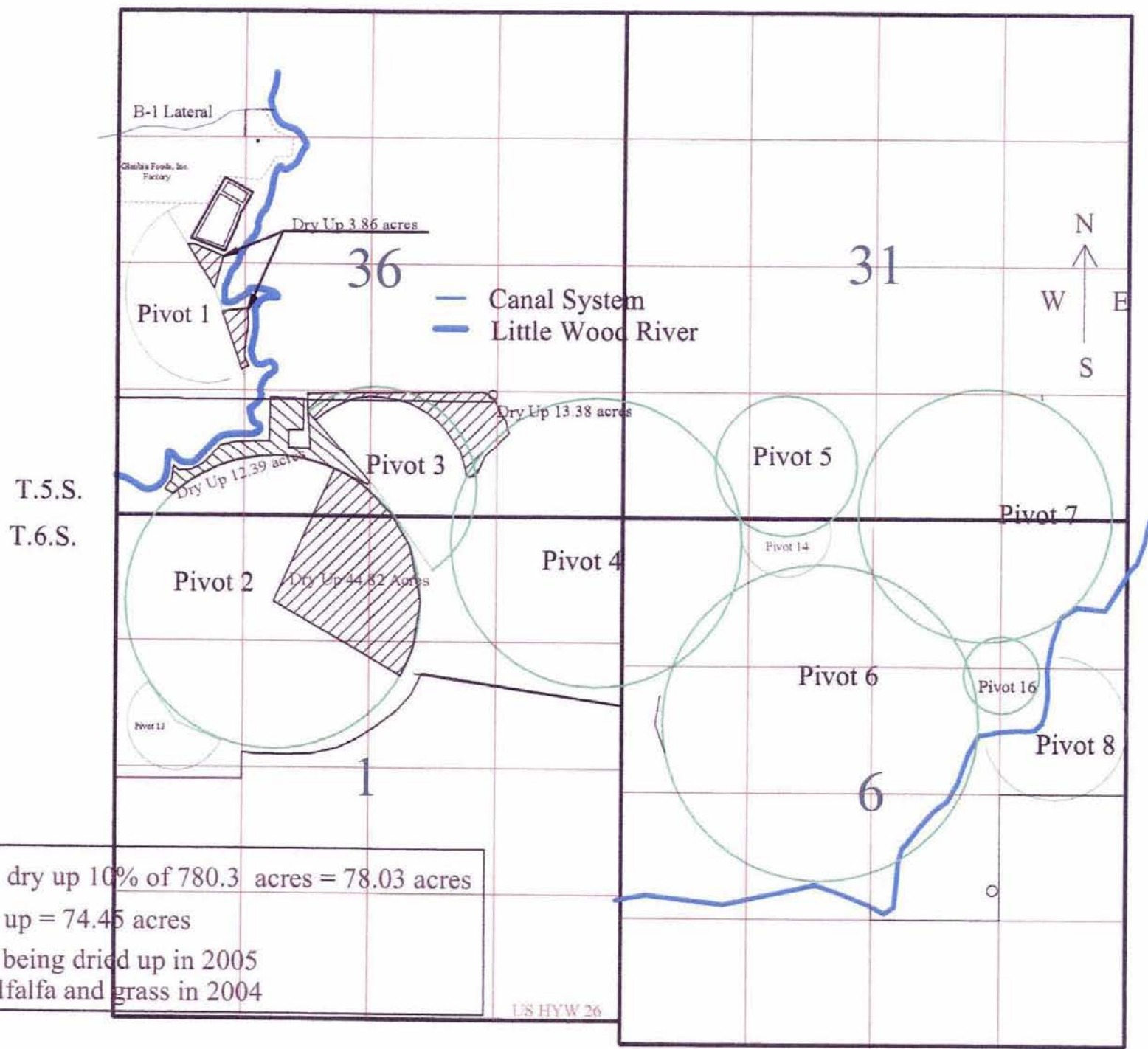

Glanbia

Required dry up 10% of 780.3 acres = 78.03 acres  
 Total dry up = 74.45 acres  
 All acres being dried up in 2005  
 were in alfalfa and grass in 2004

US HWY 26

R15E

R16E

Well A, B, C, D.



Township 04S

Range 20 E

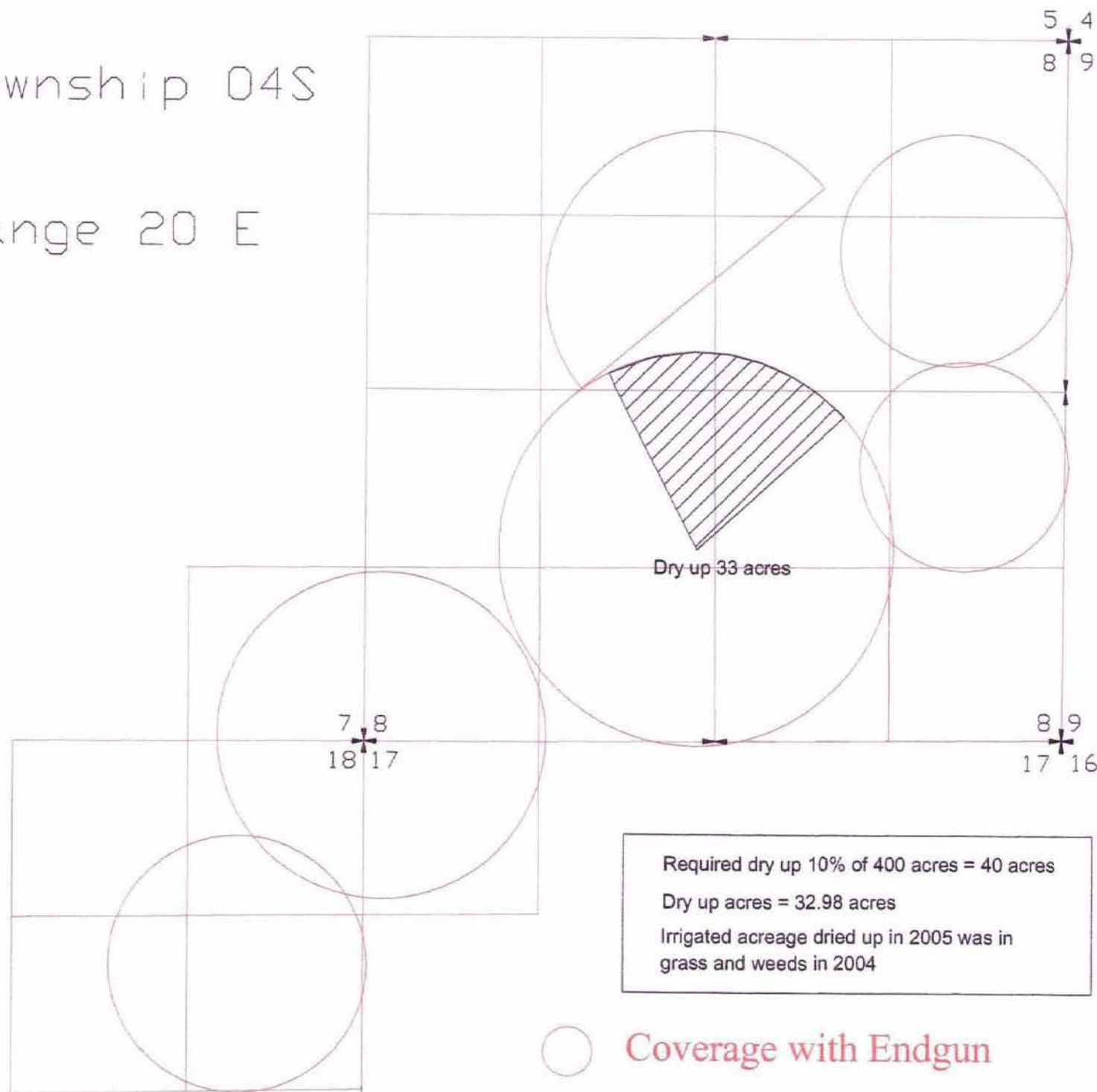

Required dry up 10% of 400 acres = 40 acres

Dry up acres = 32.98 acres

Irrigated acreage dried up in 2005 was in  
grass and weeds in 2004



Coverage with Endgun

PIVOT LAYOUT PLAN

FOR

Glanbia Foods, Inc., Richfield

*Glanbia*

*Richfield*

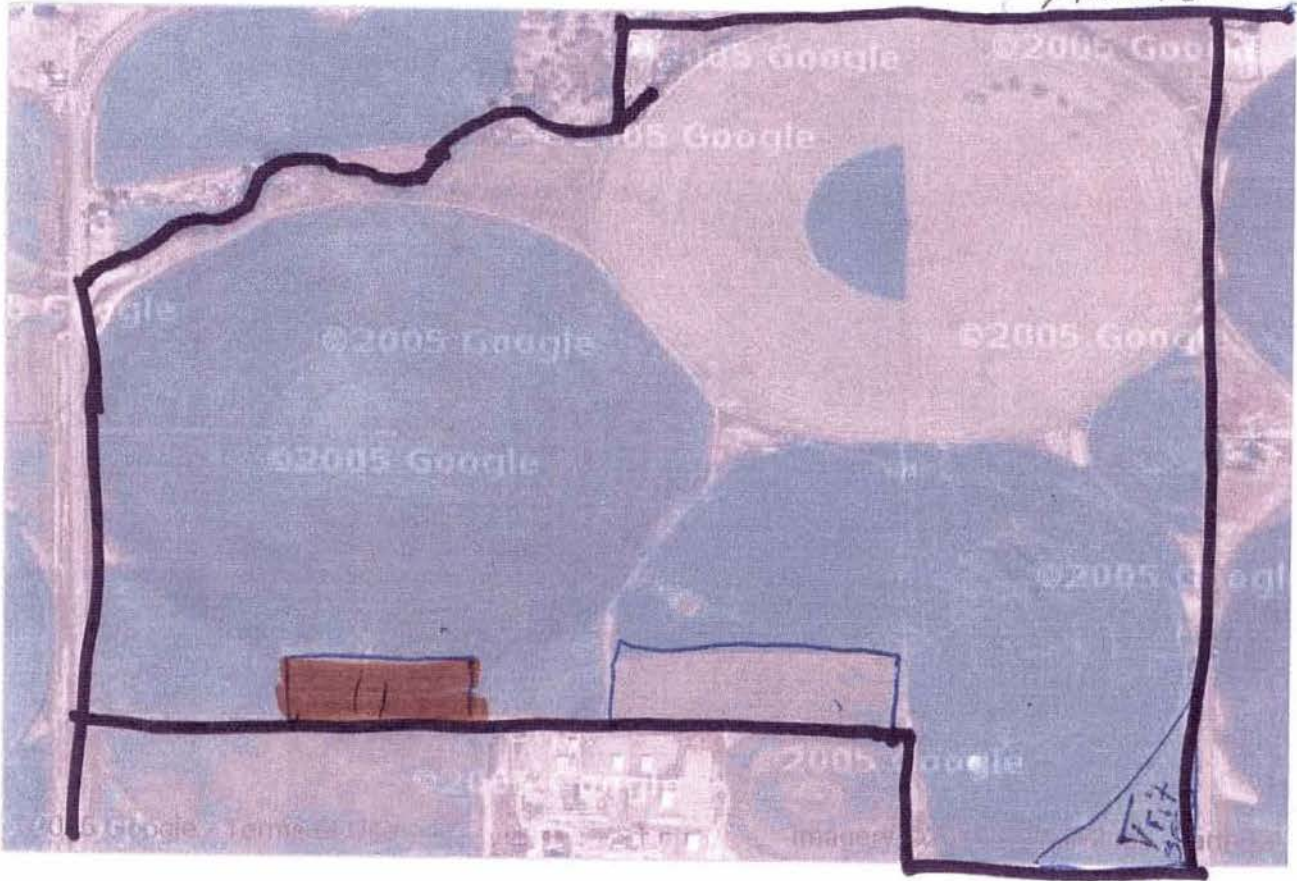

## Box Canyon

Google  
MapsN. 17, N. 18, N. 19  
Ambrose

Leave idle 1.  
10 acres SE SW (orange)

T 08S  
R 15E  
Sec 31



## Box Canyon

Google  
Maps BETAStrickland  
+ Lawton

Idle (waving)

7.5ac NWNE  
3 ac NENE  
7.5ac SWNE  
7.5ac SWNE

STRICKLAND

Water Right # 36-02224

NE NE NE - 2acres

NW NE NE 34acres

Water Right # 36-07610

~~NE~~ NE NE 35

NW NE NE 5

SW NE NE 40

S E NE NE 40

8S 14E 36



## Box Canyon

Google  
Maps BETA

Madalena

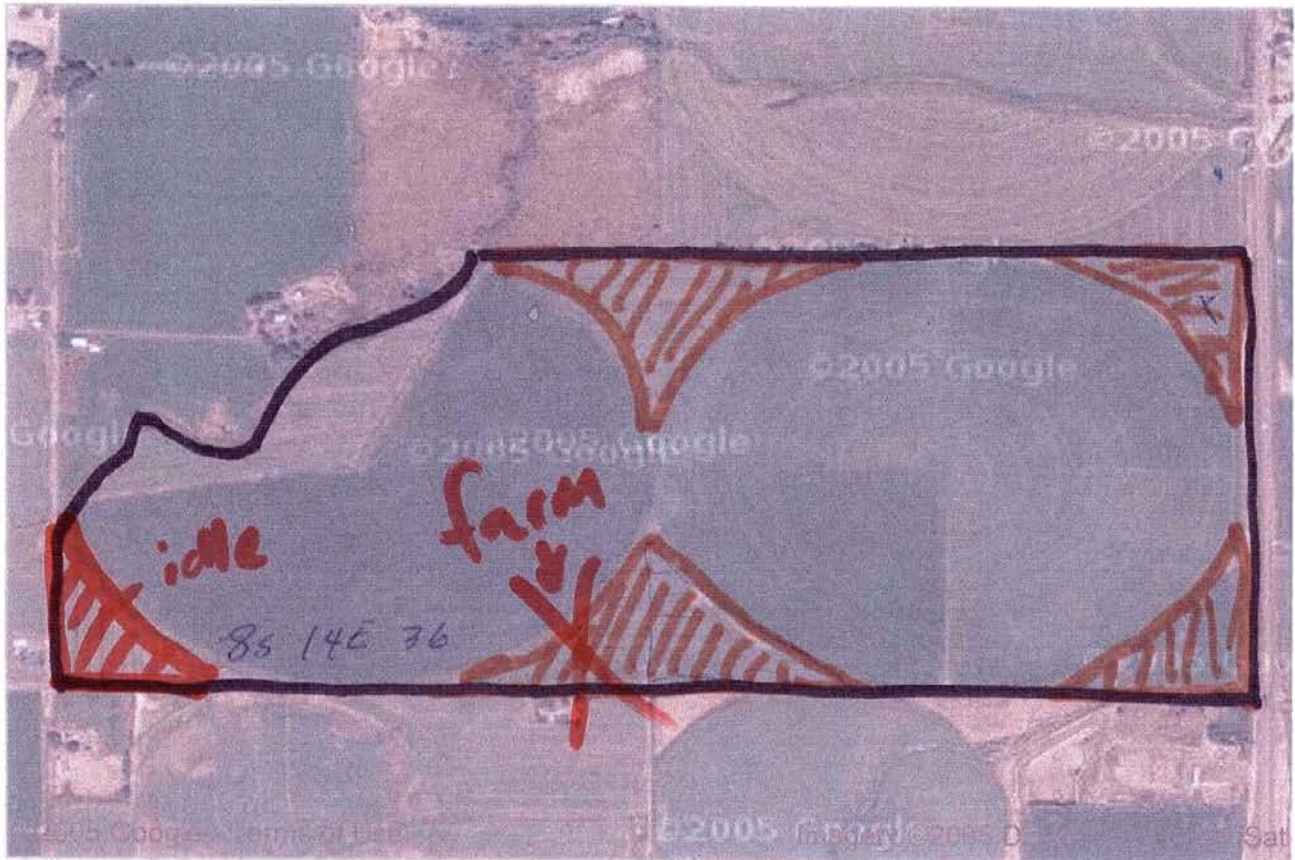

WATER Right #s 36-2228A, 36-2228B, 367597A  
 36-7597B, 36-02493B, 36-02493C, 36-07682  
 85-14E-36

NE SW	37
SW SW	38
SE SW	39
NW SE	40
SW SE	39

NE SW	37
SW	
NE SE	39
SE SE	39

T08S  
 R14E  
 Sec 36

Idle  
 7.5ac NWSE  
 6ac NESE  
 6ac SESE  
 7.5ac SSWSE  
 7.5ac NESW  
 7.5ac SESW





# Box Canyon

P. I. Kington

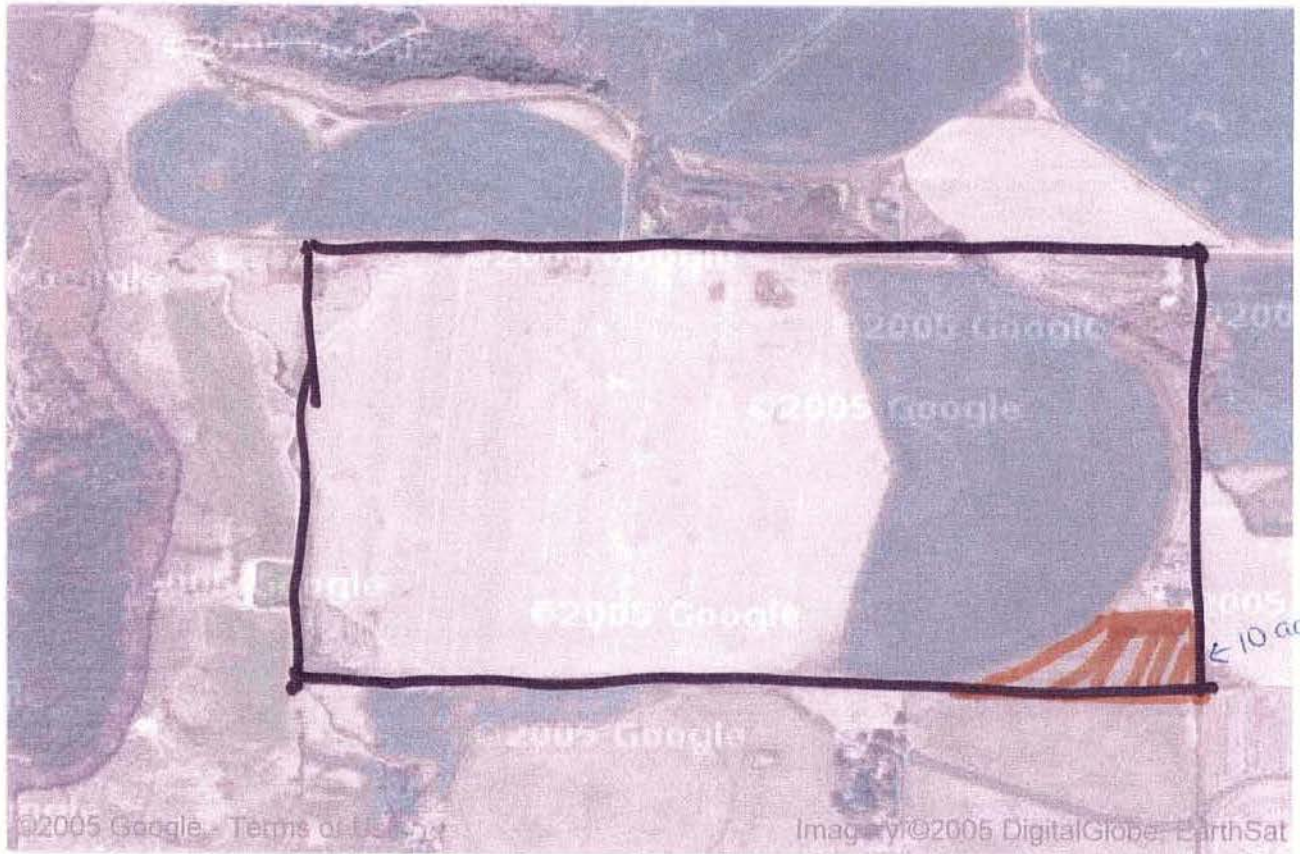

P. I. Kington

85 14E 33

NENE 37

SENE 37

Right #s 36-04001  
36-07610  
36-07650A

85 14E 34

NENW 33

NWNW 40

SW NW 40

SE NW 33

Idle 10ac  
Sec 34 SE NW

T08S  
R14E  
Sec 34



## Box Canyon

Google  
Maps BETA

CLARK

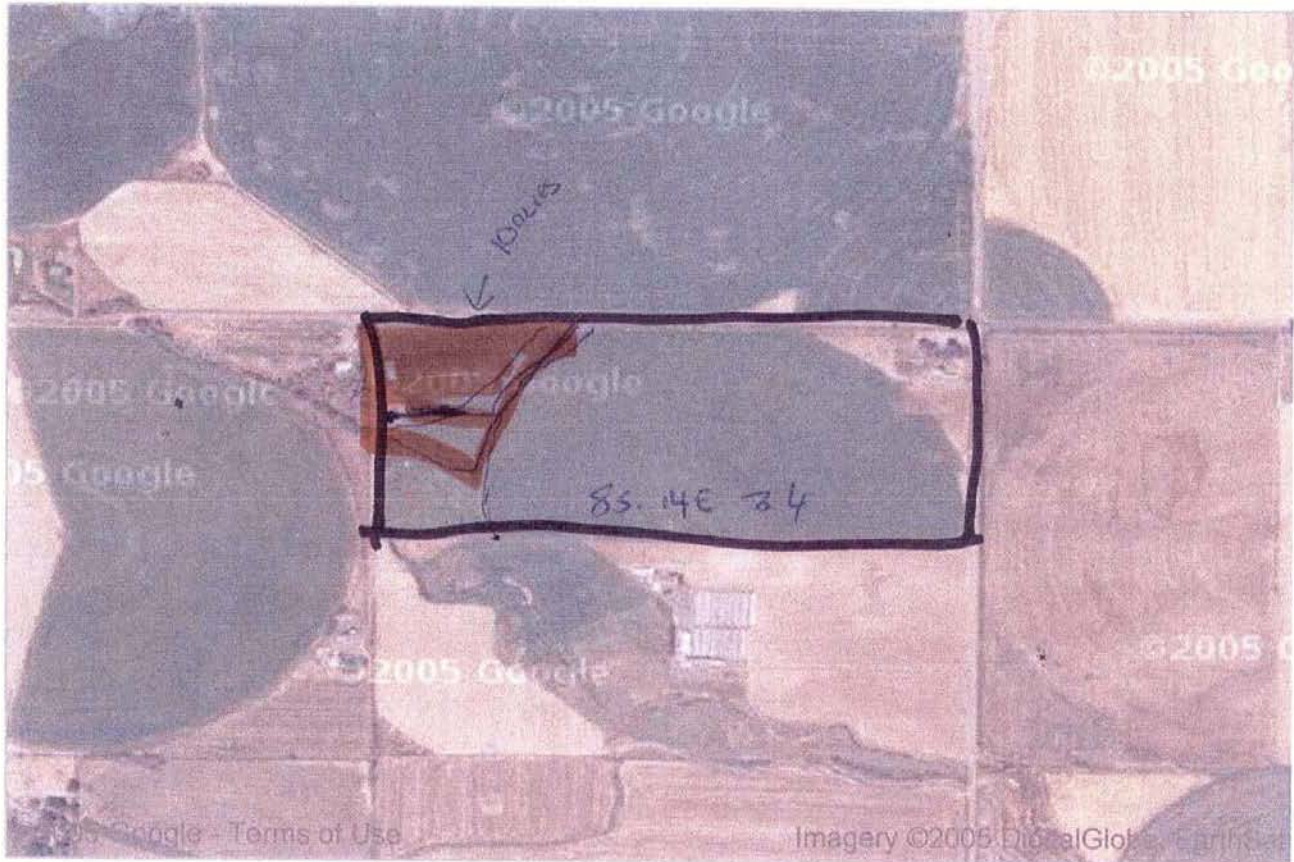

T08S  
R14E  
Sec 34

Clark  
Water Right # 36-02720  
NE NE - 35 acres  
NW NE - 30 acres  
~~SS~~ SS 14E 34  
Leave idle  
10 acres NW NE



# ATTACHMENT 3



# COMMITMENT TO CURTAIL PUMPING WATER DISTRICT 130

2005 Irrigation Season

I, Idaho Youth Ranch, hereby certify and attest as follows:

1. I am the owner (or authorized agent having control) of the ground water-irrigated land in Water District 130 described below (the "Irrigated Parcel").

2. In response to recent orders issued by the Director, Idaho Department of Water Resources ("Director"), and with the intent to participate in the [circle one] North Snake/Magic Valley Ground Water District's mitigation or water replacement plan, **I am voluntarily curtailing all ground water pumping to serve the Irrigated Parcel during the 2005 irrigation season.** I will cooperate with the watermaster for Water District 130 to provide any necessary assurance that the Irrigated Parcel will not be irrigated with ground water in 2005.

3. The Irrigated Parcel was irrigated in 2004, or was not irrigated in 2004 due to voluntary curtailment in conformance with the interim mitigation or water replacement arrangements embodied in the March 15, 2004 Interim Agreement between the State of Idaho, ground water districts, and certain spring users.

4. Pursuant to this Commitment to Curtail Pumping, **the Irrigated Parcel will not be irrigated with ground water during the 2005 irrigation season.** If a crop can be produced on the Irrigated Parcel without the aid of irrigation, I reserve the right to cultivate and raise such a crop in 2005.

5. The Irrigated Parcel is more particularly described as follows:

Twp	Rge	Sec.	NW¼				NW¼				SW¼				SE¼				Totals
			NE¼	NW¼	SW¼	SE¼	NE¼	NW¼	SW¼	SE¼	NE¼	NW¼	SW¼	SE¼	NE¼	NW¼	SW¼	SE¼	
7S	24E	24				2.1													2.1

Total acres not irrigated with ground water in 2005 2.1

6. The ground water right(s) used to irrigate the Irrigated Parcel is/are as follows:

Don Herman for Idaho Youth Ranch  
Print name

[Signature]  
Signature



# COMMITMENT TO CURTAIL PUMPING WATER DISTRICT 130

2005 Irrigation Season

1. Calvin Jones, hereby certify and attest as follows:

1. I am the owner (or authorized agent having control) of the ground water-irrigated land in Water District 130 described below (the "Irrigated Parcel").

2. In response to recent orders issued by the Director, Idaho Department of Water Resources ("Director"), and with the intent to participate in the [circle one] North Snake/Magic Valley Ground Water District's mitigation or water replacement plan, **I am voluntarily curtailing all ground water pumping to serve the Irrigated Parcel during the 2005 irrigation season.** I will cooperate with the watermaster for Water District 130 to provide any necessary assurance that the Irrigated Parcel will not be irrigated with ground water in 2005.

3. The Irrigated Parcel was irrigated in 2004, or was not irrigated in 2004 due to voluntary curtailment in conformance with the interim mitigation or water replacement arrangements embodied in the March 15, 2004 Interim Agreement between the State of Idaho, ground water districts, and certain spring users.

4. Pursuant to this Commitment to Curtail Pumping, **the Irrigated Parcel will not be irrigated with ground water during the 2005 irrigation season.** If a crop can be produced on the Irrigated Parcel without the aid of irrigation, I reserve the right to cultivate and raise such a crop in 2005.

5. The Irrigated Parcel is more particularly described as follows:

Twp	Rge	Sec.	NE¼				NW¼				SW¼				SE¼				Totals
			NE¼	NW¼	SW¼	SE¼	NE¼	NW¼	SW¼	SE¼	NE¼	NW¼	SW¼	SE¼	NE¼	NW¼	SW¼	SE¼	
85	20E	36	7	7			7	7			40	40	40	40				8	196
85	20E	12	8	8													8	8	92

Total acres not irrigated with ground water in 2005 228

6. The ground water right(s) used to irrigate the Irrigated Parcel is/are as follows:

36-2329  
36-7554  
36-7829  
36-7019  
36-7620

Renter by Horizon Organic by Billy Terrell  
Print name

Billy Terrell Billy Terrell  
Signature



# COMMITMENT TO CURTAIL PUMPING WATER DISTRICT 130

2005 Irrigation Season

1. Horizon Organic Darryl, hereby certify and attest as follows:

1. I am the owner (or authorized agent having control) of the ground water-irrigated land in Water District 130 described below (the "Irrigated Parcel").

2. In response to recent orders issued by the Director, Idaho Department of Water Resources ("Director"), and with the intent to participate in the [circle one] North Snake/Magic Valley Ground Water District's mitigation or water replacement plan, **I am voluntarily curtailing all ground water pumping to serve the Irrigated Parcel during the 2005 irrigation season.** I will cooperate with the watermaster for Water District 130 to provide any necessary assurance that the Irrigated Parcel will not be irrigated with ground water in 2005.

3. The Irrigated Parcel was irrigated in 2004, or was not irrigated in 2004 due to voluntary curtailment in conformance with the interim mitigation or water replacement arrangements embodied in the March 15, 2004 Interim Agreement between the State of Idaho, ground water districts, and certain spring users.

4. Pursuant to this Commitment to Curtail Pumping, **the Irrigated Parcel will not be irrigated with ground water during the 2005 irrigation season.** If a crop can be produced on the Irrigated Parcel without the aid of irrigation, I reserve the right to cultivate and raise such a crop in 2005.

5. The Irrigated Parcel is more particularly described as follows:

Twp	Rge	Sec.	NE¼				NW¼				SW¼				SE¼				Totals
			NE¼	NW¼	SW¼	SE¼	NE¼	NW¼	SW¼	SE¼	NE¼	NW¼	SW¼	SE¼	NE¼	NW¼	SW¼	SE¼	
9S	21E	27				27.2						12.9			7.7			5.6	55.4
9S	21E	28					5.0												5.0
9S	21E	18									4.0					3.3			7.3
9S	21E	16									7.0	7.0	7.0			7.0			28
																			95.7

Total acres not irrigated with ground water in 2005 95.7

6. The ground water right(s) used to irrigate the Irrigated Parcel is/are as follows:

36-2430  
36-8008  
36-8402  
36-16049  
36-16051  
36-16053  
36-16055  
36-16045  
36-16047  
36-2243  
36-2249  
36-7688  
36-22544  
36-2234  
36-8401

Horizon Organic Billy Terrell  
Print name

Billy Terrell  
Signature



# COMMITMENT TO CURTAIL PUMPING WATER DISTRICT 130

2005 Irrigation Season

1. Harman Land Ranch, hereby certify and attest as follows:

1. I am the owner (or authorized agent having control) of the ground water-irrigated land in Water District 130 described below (the "Irrigated Parcel").

2. In response to recent orders issued by the Director, Idaho Department of Water Resources ("Director"), and with the intent to participate in the [circle one] North Snake/Magic Valley Ground Water District's mitigation or water replacement plan, **I am voluntarily curtailing all ground water pumping to serve the Irrigated Parcel during the 2005 irrigation season.** I will cooperate with the watermaster for Water District 130 to provide any necessary assurance that the Irrigated Parcel will not be irrigated with ground water in 2005.

3. The Irrigated Parcel was irrigated in 2004, or was not irrigated in 2004 due to voluntary curtailment in conformance with the interim mitigation or water replacement arrangements embodied in the March 15, 2004 Interim Agreement between the State of Idaho, ground water districts, and certain spring users.

4. Pursuant to this Commitment to Curtail Pumping, **the Irrigated Parcel will not be irrigated with ground water during the 2005 irrigation season.** If a crop can be produced on the Irrigated Parcel without the aid of irrigation, I reserve the right to cultivate and raise such a crop in 2005.

5. The Irrigated Parcel is more particularly described as follows:

Twp	Rge	Sec	NE¼				NW¼				SW¼				SE¼				Totals
			NE¼	NW¼	SW¼	SE¼	NE¼	NW¼	SW¼	SE¼	NE¼	NW¼	SW¼	SE¼	NE¼	NW¼	SW¼	SE¼	
78	25E	9									7			7		7	7		28
75	26E	8	7	7	2	7	7	7	7	2	2	7	7	7	7	2	7	7	92
75	25E	7	10								6	6	6	6	5	5	5	5	54
75	25E	17						7	7										14
75	25E	13					7	7	2	7	7	2	7	7					46

Total acres not irrigated with ground water in 2005 234

6. The ground water right(s) used to irrigate the Irrigated Parcel is/are as follows:

36-2415B  
 36-15356B  
 36-2315A  
 36-2315B  
 36-2315C  
 36-2315D  
 36-2315E  
 36-7399  
 36-8257  
 36-8258  
 36-8259  
 36-2142A  
 36-15380  
 36-2134  
 36-7136  
 36-2136  
 36-2137  
 36-7189  
 36-7531  
 36-2138  
 36-7188  
 36-2139  
 36-7190  
 36-2189  
 36-7191  
 36-2140  
 36-7393  
 36-3107

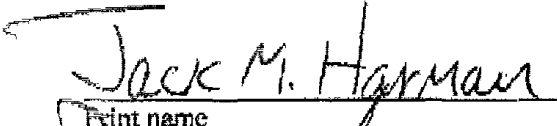
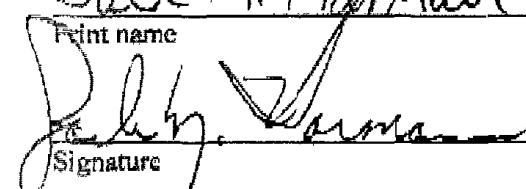
  
 Jack M. Harman  
 Print name  
  
 Signature



# COMMITMENT TO CURTAIL PUMPING WATER DISTRICT 130

2005 Irrigation Season

1. Horman Land Ranch, hereby certify and attest as follows:

1. I am the owner (or authorized agent having control) of the ground water-irrigated land in Water District 130 described below (the "Irrigated Parcel").

2. In response to recent orders issued by the Director, Idaho Department of Water Resources ("Director"), and with the intent to participate in the [circle one] North Snake/Magic Valley Ground Water District's mitigation or water replacement plan, I am voluntarily curtailing all ground water pumping to serve the Irrigated Parcel during the 2005 irrigation season. I will cooperate with the watermaster for Water District 130 to provide any necessary assurance that the Irrigated Parcel will not be irrigated with ground water in 2005.

3. The Irrigated Parcel was irrigated in 2004, or was not irrigated in 2004 due to voluntary curtailment in conformance with the interim mitigation or water replacement arrangements embodied in the March 15, 2004 Interim Agreement between the State of Idaho, ground water districts, and certain spring users.

4. Pursuant to this Commitment to Curtail Pumping, the Irrigated Parcel will not be irrigated with ground water during the 2005 irrigation season. If a crop can be produced on the Irrigated Parcel without the aid of irrigation, I reserve the right to cultivate and raise such a crop in 2005.

5. The Irrigated Parcel is more particularly described as follows:

Twp	Rge	Sec	NE¼				NW¼				SW¼				SE¼				Totals
			NE¼	NW¼	SW¼	SE¼	NE¼	NW¼	SW¼	SE¼	NE¼	NW¼	SW¼	SE¼	NE¼	NW¼	SW¼	SE¼	
7S	24E	14	7	7	7	2	7	7	7	7	7	7	7	7	7	2	7	7	102
7S	24E	19					8	8	8	8	8	8	8	8					64
7S	24E	24					9	9	9	9	8	8	8	8	8.8	8.8	8.8	8.8	107
7S	24E	25	7	7	2	7	6	6	6	2	2			12	6	2	6	6	77

Total acres not irrigated with ground water in 2005 350

6. The ground water right(s) used to irrigate the Irrigated Parcel is/are as follows:

36-2550  
36-2315A  
36-2315B  
36-2315C  
36-2315D  
36-2315E  
36-7399  
36-8257  
36-8258  
36-8259

Steve Horman, Horman Land Ranch  
Print name

[Signature]  
Signature



Home

COMMITMENT TO CURTAIL PUMPING  
WATER DISTRICT 130

2005 Irrigation Season

1. Michael Telford, hereby certify and attest as follows:

1. I am the owner (or authorized agent having control) of the ground water-irrigated land in Water District 130 described below (the "Irrigated Parcel").

2. In response to recent orders issued by the Director, Idaho Department of Water Resources ("Director"), and with the intent to participate in the [circle one] North Snake/Magic Valley Ground Water District's mitigation or water replacement plan, I am voluntarily curtailing all ground water pumping to serve the Irrigated Parcel during the 2005 irrigation season. I will cooperate with the watermaster for Water District 130 to provide any necessary assurance that the Irrigated Parcel will not be irrigated with ground water in 2005.

3. The Irrigated Parcel was irrigated in 2004, or was not irrigated in 2004 due to voluntary curtailment in conformance with the interim mitigation or water replacement arrangements embodied in the March 15, 2004 Interim Agreement between the State of Idaho, ground water districts, and certain spring users.

4. Pursuant to this Commitment to Curtail Pumping, the Irrigated Parcel will not be irrigated with ground water during the 2005 irrigation season. If a crop can be produced on the Irrigated Parcel without the aid of irrigation, I reserve the right to cultivate and raise such a crop in 2005.

5. The Irrigated Parcel is more particularly described as follows:

Twp	Rge	Sec.	NE¼				NW¼				SW¼				SE¼				Totals
			NE¼	NW¼	SW¼	SE¼	NE¼	NW¼	SW¼	SE¼	NE¼	NW¼	SW¼	SE¼	NE¼	NW¼	SW¼	SE¼	
6	21	21	7	2.5															9.5
		28			7					7									15

Total acres not irrigated with ground water in 2005 23.5

04  
Out 05

6. The ground water right(s) used to irrigate the Irrigated Parcel is/are as follows:

36-2552  
36-1024  
36-8191  
36-2048  
36-10025  
36-8189  
36-2417  
6-7002A

Michael Telford  
Print name

Michael Telford  
Signature



COMMITMENT TO CURTAIL PUMPING  
WATER DISTRICT 130

2005 Irrigation Season

1. Triple T Farms, hereby certify and attest as follows:

1. I am the owner (or authorized agent having control) of the ground water-irrigated land in Water District 130 described below (the "Irrigated Parcel").

2. In response to recent orders issued by the Director, Idaho Department of Water Resources ("Director"), and with the intent to participate in the [circle one] North Snake/Magic Valley Ground Water District's mitigation or water replacement plan, **I am voluntarily curtailing all ground water pumping to serve the Irrigated Parcel during the 2005 irrigation season.** I will cooperate with the watermaster for Water District 130 to provide any necessary assurance that the Irrigated Parcel will not be irrigated with ground water in 2005.

3. The Irrigated Parcel was irrigated in 2004, or was not irrigated in 2004 due to voluntary curtailment in conformance with the interim mitigation or water replacement arrangements embodied in the March 15, 2004 Interim Agreement between the State of Idaho, ground water districts, and certain spring users.

4. Pursuant to this Commitment to Curtail Pumping, **the Irrigated Parcel will not be irrigated with ground water during the 2005 irrigation season.** If a crop can be produced on the Irrigated Parcel without the aid of irrigation, I reserve the right to cultivate and raise such a crop in 2005.

5. The Irrigated Parcel is more particularly described as follows:

Twp	Rge	Sec.	NE¼				NW¼				SW¼				SE¼				Totals
			NE¼	NW¼	SW¼	SE¼	NE¼	NW¼	SW¼	SE¼	NE¼	NW¼	SW¼	SE¼	NE¼	NW¼	SW¼	SE¼	
6	21	23							5.2									6.1	11.3
		22														3.6	7	7	17.6

Total acres not irrigated with ground water in 2005 28.9

6. The ground water right(s) used to irrigate the Irrigated Parcel is/are as follows:

36-7882 B

36-15360

Triple T Farms  
Print name

By Adam Telford  
Signature



Bingham

COMMITMENT TO CURTAIL PUMPING  
WATER DISTRICT 130

2005 Irrigation Season

1. Michael Telford, hereby certify and attest as follows:  
Bingham RHL Financial

1. I am the owner (or authorized agent having control) of the ground water-irrigated land in Water District 130 described below (the "Irrigated Parcel").

2. In response to recent orders issued by the Director, Idaho Department of Water Resources ("Director"), and with the intent to participate in the [circle one] North Snake/Magic Valley Ground Water District's mitigation or water replacement plan, **I am voluntarily curtailing all ground water pumping to serve the Irrigated Parcel during the 2005 irrigation season.** I will cooperate with the watermaster for Water District 130 to provide any necessary assurance that the Irrigated Parcel will not be irrigated with ground water in 2005.

3. The Irrigated Parcel was irrigated in 2004, or was not irrigated in 2004 due to voluntary curtailment in conformance with the interim mitigation or water replacement arrangements embodied in the March 15, 2004 Interim Agreement between the State of Idaho, ground water districts, and certain spring users.

4. Pursuant to this Commitment to Curtail Pumping, **the Irrigated Parcel will not be irrigated with ground water during the 2005 irrigation season.** If a crop can be produced on the Irrigated Parcel without the aid of irrigation, I reserve the right to cultivate and raise such a crop in 2005.

5. The Irrigated Parcel is more particularly described as follows:

Twp	Rgc	Sec.	NE¼				NW¼				SW¼				SE¼				Totals
			NE¼	NW¼	SW¼	SE¼	NE¼	NW¼	SW¼	SE¼	NE¼	NW¼	SW¼	SE¼	NE¼	NW¼	SW¼	SE¼	
7	21	6									7.1								7.1
7	20	1	7																7

Total acres not irrigated with ground water in 2005 14.1

6. The ground water right(s) used to irrigate the Irrigated Parcel is/are as follows:

36-2432 B

36-15121

36-7802 B

Michael Telford  
Print name

Michael Telford  
Signature



COMMITMENT TO CURTAIL PUMPING  
WATER DISTRICT 130

2005 Irrigation Season

Costa Delia & James Annet, hereby certify and attest as follows:  
Don Taylor

1. I am the owner (or authorized agent having control) of the ground water-irrigated land in Water District 130 described below (the "Irrigated Parcel").

2. In response to recent orders issued by the Director, Idaho Department of Water Resources ("Director"), and with the intent to participate in the [circle one] North Snake/Magic Valley Ground Water District's mitigation or water replacement plan, **I am voluntarily curtailing all ground water pumping to serve the Irrigated Parcel during the 2005 irrigation season.** I will cooperate with the watermaster for Water District 130 to provide any necessary assurance that the Irrigated Parcel will not be irrigated with ground water in 2005.

3. The Irrigated Parcel was irrigated in 2004, or was not irrigated in 2004 due to voluntary curtailment in conformance with the interim mitigation or water replacement arrangements embodied in the March 15, 2004 Interim Agreement between the State of Idaho, ground water districts, and certain spring users.

4. Pursuant to this Commitment to Curtail Pumping, **the Irrigated Parcel will not be irrigated with ground water during the 2005 irrigation season.** If a crop can be produced on the Irrigated Parcel without the aid of irrigation, I reserve the right to cultivate and raise such a crop in 2005.

5. The Irrigated Parcel is more particularly described as follows:

Twp	Rgc	Sec.	NE¼				NW¼				SW¼				SE¼				Totals
			NE¼	NW¼	SW¼	SE¼	NE¼	NW¼	SW¼	SE¼	NE¼	NW¼	SW¼	SE¼	NE¼	NW¼	SW¼	SE¼	
7	21	35	6.5	7.3	5.4	6.5													25.1

Total acres not irrigated with ground water in 2005 25.1

6. The ground water right(s) used to irrigate the Irrigated Parcel is/are as follows:

36-2448  
36-2458  
36-7604

Michael TELFORD  
Print name

Michael Telford  
Signature



COMMITMENT TO CURTAIL PUMPING  
WATER DISTRICT 130

2005 Irrigation Season

1. Michael TELFORD, hereby certify and attest as follows:  
Leonard Becker Farm

1. I am the owner (or authorized agent having control) of the ground water-irrigated land in Water District 130 described below (the "Irrigated Parcel").

2. In response to recent orders issued by the Director, Idaho Department of Water Resources ("Director"), and with the intent to participate in the [circle one] North Snake/Magic Valley Ground Water District's mitigation or water replacement plan, **I am voluntarily curtailing all ground water pumping to serve the Irrigated Parcel during the 2005 irrigation season.** I will cooperate with the watermaster for Water District 130 to provide any necessary assurance that the Irrigated Parcel will not be irrigated with ground water in 2005.

3. The Irrigated Parcel was irrigated in 2004, or was not irrigated in 2004 due to voluntary curtailment in conformance with the interim mitigation or water replacement arrangements embodied in the March 15, 2004 Interim Agreement between the State of Idaho, ground water districts, and certain spring users.

4. Pursuant to this Commitment to Curtail Pumping, **the Irrigated Parcel will not be irrigated with ground water during the 2005 irrigation season.** If a crop can be produced on the Irrigated Parcel without the aid of irrigation, I reserve the right to cultivate and raise such a crop in 2005.

5. The Irrigated Parcel is more particularly described as follows:

Twp	Rge	Sec.	NE¼				NW¼				SW¼				SE¼				Totals
			NE¼	NW¼	SW¼	SE¼	NE¼	NW¼	SW¼	SE¼	NE¼	NW¼	SW¼	SE¼	NE¼	NW¼	SW¼	SE¼	
7	22	10	4.2	4.7	3.1	3.9	4.7	5.4	4.6	4.2	4.2	6.7	6.3	6.8	36.5	36.5	36.5	36.5	204.7
		15		18.7	28.9	28.9	5.4	6.1	6.1	7.2									125

Total acres not irrigated with ground water in 2005 329.7

6. The ground water right(s) used to irrigate the Irrigated Parcel is/are as follows:

36-2627

36-7443

Michael TELFORD  
Print name

Michael Telford  
Signature



**COMMITMENT TO CURTAIL PUMPING  
WATER DISTRICT 130**

2005 Irrigation Season

1. Michael D. Woodland, hereby certify and attest as follows:

1. I am the owner (or authorized agent having control) of the ground water-irrigated land in Water District 130 described below (the "Irrigated Parcel").

2. In response to recent orders issued by the Director, Idaho Department of Water Resources ("Director"), and with the intent to participate in the [circle one] North Snake/Magic Valley Ground Water District's mitigation or water replacement plan, **I am voluntarily curtailing all ground water pumping to serve the Irrigated Parcel during the 2005 irrigation season.** I will cooperate with the watermaster for Water District 130 to provide any necessary assurance that the Irrigated Parcel will not be irrigated with ground water in 2005.

3. The Irrigated Parcel was irrigated in 2004, or was not irrigated in 2004 due to voluntary curtailment in conformance with the interim mitigation or water replacement arrangements embodied in the March 15, 2004 Interim Agreement between the State of Idaho, ground water districts, and certain spring users.

4. Pursuant to this Commitment to Curtail Pumping, **the Irrigated Parcel will not be irrigated with ground water during the 2005 irrigation season.** If a crop can be produced on the Irrigated Parcel without the aid of irrigation, I reserve the right to cultivate and raise such a crop in 2005.

5. The Irrigated Parcel is more particularly described as follows:

Twp	Rge	Sec.	NE¼				NW¼				SW¼				SE¼				Totals
			NE¼	NW¼	SW¼	SE¼	NE¼	NW¼	SW¼	SE¼	NE¼	NW¼	SW¼	SE¼	NE¼	NW¼	SW¼	SE¼	
6	22	34	6.8	7.1	4.5	6.0	5.5	5.6		7.5	6				6.5				55.5
6	22	27									4.9	4.5	4.7	5.3	4.9	5.5	4.9	4.5	39.6
6	22	28													4.5	5	5.4	6.1	21.0
6	22	33	6	8.5															14.5

Total acres not irrigated with ground water in 2005 130.6 - 05

6. The ground water right(s) used to irrigate the Irrigated Parcel is/are as follows:

36-2302  
36-7055  
36-7461

Michael D. Woodland  
Print name

Michael D. Woodland  
Signature



**COMMITMENT TO CURTAIL PUMPING  
WATER DISTRICT 130**

**2005 Irrigation Season**

1. Michael D Woodland, hereby certify and attest as follows:

1. I am the owner (or authorized agent having control) of the ground water-irrigated land in Water District 130 described below (the "Irrigated Parcel").

2. In response to recent orders issued by the Director, Idaho Department of Water Resources ("Director"), and with the intent to participate in the [circle one] North Snake/Magic Valley Ground Water District's mitigation or water replacement plan, **I am voluntarily curtailing all ground water pumping to serve the Irrigated Parcel during the 2005 irrigation season.** I will cooperate with the watermaster for Water District 130 to provide any necessary assurance that the Irrigated Parcel will not be irrigated with ground water in 2005.

3. The Irrigated Parcel was irrigated in 2004, or was not irrigated in 2004 due to voluntary curtailment in conformance with the interim mitigation or water replacement arrangements embodied in the March 15, 2004 Interim Agreement between the State of Idaho, ground water districts, and certain spring users.

4. Pursuant to this Commitment to Curtail Pumping, **the Irrigated Parcel will not be irrigated with ground water during the 2005 irrigation season.** If a crop can be produced on the Irrigated Parcel without the aid of irrigation, I reserve the right to cultivate and raise such a crop in 2005.

5. The Irrigated Parcel is more particularly described as follows:

Twp	Rge	Sec.	NE¼				NW¼				SW¼				SE¼				Totals
			NE¼	NW¼	SW¼	SE¼	NE¼	NW¼	SW¼	SE¼	NE¼	NW¼	SW¼	SE¼	NE¼	NW¼	SW¼	SE¼	
6	22	28					1		3.5	10.1			1.9						16.5
6	22	29		6.3	2.5	9.4			6.4	11					15	1.6			52.2
6	22	30	6.6																6.6
		19															2.8		2.8

Total acres not irrigated with ground water in 2005 78.1

6. The ground water right(s) used to irrigate the Irrigated Parcel is/are as follows:

34 Acres - 04  
44 Acres - 05

36-2207

36-10197

36-2567

36-2674

36-15179

Michael D Woodland  
Print name

Michael D Woodland  
Signature



COMMITMENT TO CURTAIL PUMPING  
WATER DISTRICT 130

2005 Irrigation Season

I, Steve McClellan, hereby certify and attest as follows:

1. I am the owner (or authorized agent having control) of the ground water-irrigated land in Water District 130 described below (the "Irrigated Parcel").

2. In response to recent orders issued by the Director, Idaho Department of Water Resources ("Director"), and with the intent to participate in the [circle one] North Snake/Magic Valley Ground Water District's mitigation or water replacement plan, **I am voluntarily curtailing all ground water pumping to serve the Irrigated Parcel during the 2005 irrigation season.** I will cooperate with the watermaster for Water District 130 to provide any necessary assurance that the Irrigated Parcel will not be irrigated with ground water in 2005.

3. The Irrigated Parcel was irrigated in 2004, or was not irrigated in 2004 due to voluntary curtailment in conformance with the interim mitigation or water replacement arrangements embodied in the March 15, 2004 Interim Agreement between the State of Idaho, ground water districts, and certain spring users.

4. Pursuant to this Commitment to Curtail Pumping, **the Irrigated Parcel will not be irrigated with ground water during the 2005 irrigation season.** If a crop can be produced on the Irrigated Parcel without the aid of irrigation, I reserve the right to cultivate and raise such a crop in 2005.

5. The Irrigated Parcel is more particularly described as follows:

Twp	Rge	Sec.	NE¼				NW¼				SW¼				SE¼				Totals
			NE¼	NW¼	SW¼	SE¼	NE¼	NW¼	SW¼	SE¼	NE¼	NW¼	SW¼	SE¼	NE¼	NW¼	SW¼	SE¼	
8S	22E	31													5	5	5	5	20
8S	22E	6			3	22.9			15.8	22.1	7.9		1.9	3			2.4		69.1

Total acres not irrigated with ground water in 2005 89.1

6. The ground water right(s) used to irrigate the Irrigated Parcel is/are as follows: 36-7113

36-2245

36-2265

36-4004

Steve McClellan  
Print name

Steve McClellan  
Signature



**COMMITMENT TO CURTAIL PUMPING  
WATER DISTRICT 130**

2005 Irrigation Season

1. Perry Van Tassell, hereby certify and attest as follows:

1. I am the owner (or authorized agent having control) of the ground water-irrigated land in Water District 130 described below (the "Irrigated Parcel").

2. In response to recent orders issued by the Director, Idaho Department of Water Resources ("Director"), and with the intent to participate in the [circle one] North Snake/Magic Valley Ground Water District's mitigation or water replacement plan, I am voluntarily curtailing all ground water pumping to serve the Irrigated Parcel during the 2005 irrigation season. I will cooperate with the watermaster for Water District 130 to provide any necessary assurance that the Irrigated Parcel will not be irrigated with ground water in 2005.

3. The Irrigated Parcel was irrigated in 2004, or was not irrigated in 2004 due to voluntary curtailment in conformance with the interim mitigation or water replacement arrangements embodied in the March 15, 2004 Interim Agreement between the State of Idaho, ground water districts, and certain spring users.

4. Pursuant to this Commitment to Curtail Pumping, the Irrigated Parcel will not be irrigated with ground water during the 2005 irrigation season. If a crop can be produced on the Irrigated Parcel without the aid of irrigation, I reserve the right to cultivate and raise such a crop in 2005.

5. The Irrigated Parcel is more particularly described as follows:

Twp	Rge	Sec	NE¼				NW¼				SW¼				SE¼				Total
			NE¼	NW¼	SW¼	SE¼	NE¼	NW¼	SW¼	SE¼	NE¼	NW¼	SW¼	SE¼	NE¼	NW¼	SW¼	SE¼	
7	21E	35	20.5																20.5
7	21E	34	16.5										14.0					30.4	62.9
7	21E	28	11.9																11.9

Total acres not irrigated with ground water in 2005 95.3

6. The ground water right(s) used to irrigate the Irrigated Parcel is/are as follows:

36-02351  
36-02387  
36-07010  
36-07784B  
36-07784A

Perry Van Tassell  
Print name

Perry Van Tassell  
Signature



COMMITMENT TO CURTAIL PUMPING  
WATER DISTRICT 130

2005 Irrigation Season

1. RANDY GILLETTE, hereby certify and attest as follows:

1. I am the owner (or authorized agent having control) of the ground water-irrigated land in Water District 130 described below (the "Irrigated Parcel").

2. In response to recent orders issued by the Director, Idaho Department of Water Resources ("Director"), and with the intent to participate in the [circle one] North Snake/Magic Valley Ground Water District's mitigation or water replacement plan, I am voluntarily curtailing all ground water pumping to serve the Irrigated Parcel during the 2005 irrigation season. I will cooperate with the watermaster for Water District 130 to provide any necessary assurance that the Irrigated Parcel will not be irrigated with ground water in 2005.

3. The Irrigated Parcel was irrigated in 2004, or was not irrigated in 2004 due to voluntary curtailment in conformance with the interim mitigation or water replacement arrangements embodied in the March 15, 2004 Interim Agreement between the State of Idaho, ground water districts, and certain spring users.

4. Pursuant to this Commitment to Curtail Pumping, the Irrigated Parcel will not be irrigated with ground water during the 2005 irrigation season. If a crop can be produced on the Irrigated Parcel without the aid of irrigation, I reserve the right to cultivate and raise such a crop in 2005.

5. The Irrigated Parcel is more particularly described as follows:

WATER RIGHTS

IF

	Twp	Rge	Sec.	NE¼				NW¼				SW¼				SE¼				Totals
				NE¼	NW¼	SW¼	SE¼	NE¼	NW¼	SW¼	SE¼	NE¼	NW¼	SW¼	SE¼	NE¼	NW¼	SW¼	SE¼	
6-7435	8-S	22E	12		6.6	8.9	11.3											6.0		32.8
6-7046	8-S	22E	12									4.5	4.3		4.7					13.0
6-2600	8-S	22E	13						4.5	5.8	3.2									13.5
6-2669	8-S	22E	14	5.6	35.8											7.3	7.7	1.7	1.5	59.6
6-7626	8-S	22E	23							5.2	11.5									16.7

Total acres not irrigated with ground water in 2005 135.6

6. The ground water right(s) used to irrigate the Irrigated Parcel is/are as follows:

RANDY GILLETTE  
Print name

Randy Gillette  
Signature



COMMITMENT TO CURTAIL PUMPING  
WATER DISTRICT 130

2005 Irrigation Season

I, RANDY GILLETTE, hereby certify and attest as follows:

1. I am the owner (or authorized agent having control) of the ground water-irrigated land in Water District 130 described below (the "Irrigated Parcel").

2. In response to recent orders issued by the Director, Idaho Department of Water Resources ("Director"), and with the intent to participate in the [circle one] North Snake/Magic Valley Ground Water District's mitigation or water replacement plan, **I am voluntarily curtailing all ground water pumping to serve the Irrigated Parcel during the 2005 irrigation season.** I will cooperate with the watermaster for Water District 130 to provide any necessary assurance that the Irrigated Parcel will not be irrigated with ground water in 2005.

3. The Irrigated Parcel was irrigated in 2004, or was not irrigated in 2004 due to voluntary curtailment in conformance with the interim mitigation or water replacement arrangements embodied in the March 15, 2004 Interim Agreement between the State of Idaho, ground water districts, and certain spring users.

4. Pursuant to this Commitment to Curtail Pumping, **the Irrigated Parcel will not be irrigated with ground water during the 2005 irrigation season.** If a crop can be produced on the Irrigated Parcel without the aid of irrigation, I reserve the right to cultivate and raise such a crop in 2005.

5. The Irrigated Parcel is more particularly described as follows:

Twp	Rge	Sec.	NE¼				NW¼				SW¼				SE¼				Totals
			NE¼	NW¼	SW¼	SE¼	NE¼	NW¼	SW¼	SE¼	NE¼	NW¼	SW¼	SE¼	NE¼	NW¼	SW¼	SE¼	
6-2250A	8-S	23E	7								7.4	4.7							12.1
6-2250A	8-S	23E	18						11.3	6.3									17.6
36-2269A	8-S	23E	18								21.6	2.1	2.4	1.1					27.5
36-7340	8-S	23E	8									5.6	6.3						11.9

Total acres not irrigated with ground water in 2005 69.1

6. The ground water right(s) used to irrigate the Irrigated Parcel is/are as follows:

RANDY GILLETTE  
Randy Gillette  
Print name

Signature



COMMITMENT TO CURTAIL PUMPING  
WATER DISTRICT 130

2005 Irrigation Season

I, RANDY GILLETTE, hereby certify and attest as follows:

1. I am the owner (or authorized agent having control) of the ground water-irrigated land in Water District 130 described below (the "Irrigated Parcel").

2. In response to recent orders issued by the Director, Idaho Department of Water Resources ("Director"), and with the intent to participate in the [circle one] North Snake/Magic Valley Ground Water District's mitigation or water replacement plan, I am voluntarily curtailing all ground water pumping to serve the Irrigated Parcel during the 2005 irrigation season. I will cooperate with the watermaster for Water District 130 to provide any necessary assurance that the Irrigated Parcel will not be irrigated with ground water in 2005.

3. The Irrigated Parcel was irrigated in 2004, or was not irrigated in 2004 due to voluntary curtailment in conformance with the interim mitigation or water replacement arrangements embodied in the March 15, 2004 Interim Agreement between the State of Idaho, ground water districts, and certain spring users.

4. Pursuant to this Commitment to Curtail Pumping, the Irrigated Parcel will not be irrigated with ground water during the 2005 irrigation season. If a crop can be produced on the Irrigated Parcel without the aid of irrigation, I reserve the right to cultivate and raise such a crop in 2005.

5. The Irrigated Parcel is more particularly described as follows:

WATER RIGHTS

EFF

	Twp	Rge	Sec.	NE¼				NW¼				SW¼				SE¼				Totals
				NE¼	NW¼	SW¼	SE¼	NE¼	NW¼	SW¼	SE¼	NE¼	NW¼	SW¼	SE¼	NE¼	NW¼	SW¼	SE¼	
16-11413	8-S	22E	14				119.7												103.6	223.3
36-7340	8-S	23E	8					1.7	2.9	1.6	3.4									9.6
36-2250A	8-S	23E	7											6.96	8.3					15.3
36-2250A	8-S	23E	18					6.3	8.6											14.4
16-2269B	8-S	23E	19							3.9										3.9

Total acres not irrigated with ground water in 2005 266.5

6. The ground water right(s) used to irrigate the Irrigated Parcel is/are as follows:

RANDY GILLETTE

Print name

Randy Gillette

Signature



# COMMITMENT TO CURTAIL PUMPING WATER DISTRICT 130

2005 Irrigation Season

I, FRANK SUCHAN, hereby certify and attest as follows:

1. I am the owner (or authorized agent having control) of the ground water-irrigated land in Water District 130 described below (the "Irrigated Parcel").

2. In response to recent orders issued by the Director, Idaho Department of Water Resources ("Director"), and with the intent to participate in the [circle one] North Snake/Magic Valley Ground Water District's mitigation or water replacement plan, I am voluntarily curtailing all ground water pumping to serve the Irrigated Parcel during the 2005 irrigation season. I will cooperate with the watermaster for Water District 130 to provide any necessary assurance that the Irrigated Parcel will not be irrigated with ground water in 2005.

3. The Irrigated Parcel was irrigated in 2004, or was not irrigated in 2004 due to voluntary curtailment in conformance with the interim mitigation or water replacement arrangements embodied in the March 15, 2004 Interim Agreement between the State of Idaho, ground water districts, and certain spring users.

4. Pursuant to this Commitment to Curtail Pumping, the Irrigated Parcel will not be irrigated with ground water during the 2005 irrigation season. If a crop can be produced on the Irrigated Parcel without the aid of irrigation, I reserve the right to cultivate and raise such a crop in 2005.

5. The Irrigated Parcel is more particularly described as follows:

Twp	Rge	Sec.	NE¼				NW¼				SW¼				SE¼				Total
			NE¼	NW¼	SW¼	SE¼	NE¼	NW¼	SW¼	SE¼	NE¼	NW¼	SW¼	SE¼	NE¼	NW¼	SW¼	SE¼	
8S	22E	16			10	10			10	10	40	40	40	40	40	40	40	40	360
8S	22E	17													40	40	40	40	160

Total acres not irrigated with ground water in 2005 520

6. The ground water right(s) used to irrigate the Irrigated Parcel is/are as follows:

36-7052 ; 36-12454

FRANK SUCHAN  
Print name

Frank Suchan 6-12-05  
Signature



COMMITMENT TO CURTAIL PUMPING  
WATER DISTRICT 130

2005 Irrigation Season

I, Parwin Neibaur Farms hereby certify and attest as follows:

1. I am the owner (or authorized agent having control) of the ground water-irrigated land in Water District 130 described below (the "Irrigated Parcel").

2. In response to recent orders issued by the Director, Idaho Department of Water Resources ("Director"), and with the intent to participate in the [circle one] North Snake/Magic Valley Ground Water District's mitigation or water replacement plan, **I am voluntarily curtailing all ground water pumping to serve the Irrigated Parcel during the 2005 irrigation season.** I will cooperate with the watermaster for Water District 130 to provide any necessary assurance that the Irrigated Parcel will not be irrigated with ground water in 2005.

3. The Irrigated Parcel was irrigated in 2004, or was not irrigated in 2004 due to voluntary curtailment in conformance with the interim mitigation or water replacement arrangements embodied in the March 15, 2004 Interim Agreement between the State of Idaho, ground water districts, and certain spring users.

4. Pursuant to this Commitment to Curtail Pumping, **the Irrigated Parcel will not be irrigated with ground water during the 2005 irrigation season.** If a crop can be produced on the Irrigated Parcel without the aid of irrigation, I reserve the right to cultivate and raise such a crop in 2005.

5. The Irrigated Parcel is more particularly described as follows:

Twp	Rge	Sec.	NE¼				NW¼				SW¼				SE¼				Totals
			NE¼	NW¼	SW¼	SE¼	NE¼	NW¼	SW¼	SE¼	NE¼	NW¼	SW¼	SE¼	NE¼	NW¼	SW¼	SE¼	
75	23E	35	8			8	8	8											32

Total acres not irrigated with ground water in 2005 32

6. The ground water right(s) used to irrigate the Irrigated Parcel is/are as follows:

# 36-2070 P

# 36-7529 F

Burke Neibaur  
Print name

Burke Neibaur  
Signature



COMMITMENT TO CURTAIL PUMPING  
WATER DISTRICT 130

2005 Irrigation Season

I, Ronald Jones, hereby certify and attest as follows:

1. I am the owner (or authorized agent having control) of the ground water-irrigated land in Water District 130 described below (the "Irrigated Parcel").

2. In response to recent orders issued by the Director, Idaho Department of Water Resources ("Director"), and with the intent to participate in the [circle one] North Snake/Magic Valley Ground Water District's mitigation or water replacement plan, **I am voluntarily curtailing all ground water pumping to serve the Irrigated Parcel during the 2005 irrigation season.** I will cooperate with the watermaster for Water District 130 to provide any necessary assurance that the Irrigated Parcel will not be irrigated with ground water in 2005.

3. The Irrigated Parcel was irrigated in 2004, or was not irrigated in 2004 due to voluntary curtailment in conformance with the interim mitigation or water replacement arrangements embodied in the March 15, 2004 Interim Agreement between the State of Idaho, ground water districts, and certain spring users.

4. Pursuant to this Commitment to Curtail Pumping, **the Irrigated Parcel will not be irrigated with ground water during the 2005 irrigation season.** If a crop can be produced on the Irrigated Parcel without the aid of irrigation, I reserve the right to cultivate and raise such a crop in 2005.

5. The Irrigated Parcel is more particularly described as follows:

Twp	Rge	Sec.	NE¼				NW¼				SW¼				SE¼				Totals
			NE¼	NW¼	SW¼	SE¼	NE¼	NW¼	SW¼	SE¼	NE¼	NW¼	SW¼	SE¼	NE¼	NW¼	SW¼	SE¼	
7S	23E	33	7	7												6.4		7	27.4

Total acres not irrigated with ground water in 2005 27.4

6. The ground water right(s) used to irrigate the Irrigated Parcel is/are as follows:

# 36-2230

Ronald Jones  
Print name

Ronald Jones  
Signature



**COMMITMENT TO CURTAIL PUMPING  
WATER DISTRICT 130**

2005 Irrigation Season

I, Paul Robertson, hereby certify and attest as follows:

1. I am the owner (or authorized agent having control) of the ground water-irrigated land in Water District 130 described below (the "Irrigated Parcel").

2. In response to recent orders issued by the Director, Idaho Department of Water Resources ("Director"), and with the intent to participate in the [circle one] North Snake/Magic Valley Ground Water District's mitigation or water replacement plan, I am voluntarily curtailing all ground water pumping to serve the Irrigated Parcel during the 2005 irrigation season. I will cooperate with the watermaster for Water District 130 to provide any necessary assurance that the Irrigated Parcel will not be irrigated with ground water in 2005.

3. The Irrigated Parcel was irrigated in 2004, or was not irrigated in 2004 due to voluntary curtailment in conformance with the interim mitigation or water replacement arrangements embodied in the March 15, 2004 Interim Agreement between the State of Idaho, ground water districts, and certain spring users.

4. Pursuant to this Commitment to Curtail Pumping, the Irrigated Parcel will not be irrigated with ground water during the 2005 irrigation season. If a crop can be produced on the Irrigated Parcel without the aid of irrigation, I reserve the right to cultivate and raise such a crop in 2005.

5. The Irrigated Parcel is more particularly described as follows:

Twp	Rge	Sec.	NE¼				NW¼				SW¼				SE¼				Totals
			NE¼	NW¼	SW¼	SE¼	NE¼	NW¼	SW¼	SE¼	NE¼	NW¼	SW¼	SE¼	NE¼	NW¼	SW¼	SE¼	
6S	21E	20	5.9	5.5	6.5	6.4	7.8		5	3.5	7	15	15	7	5.6	9.9	6.75	6.75	113.6
6-S	21E	29						7.2	6.2			7	6	10					36.4
6-S	21E	31	16				2	1.7	6										9.7
6-S	21E	32						9											9
6-S	21E	19															4	4	8

Total acres not irrigated with ground water in 2005 176.7

6. The ground water right(s) used to irrigate the Irrigated Parcel is/are as follows:

Paul Robertson  
Print name

Paul Robertson  
Signature

6-04058A  
6-07066  
6-15363  
6-11124  
6-07690A



**COMMITMENT TO CURTAIL PUMPING  
WATER DISTRICT 130**

2005 Irrigation Season

I, Paul Robertson, hereby certify and attest as follows:

1. I am the owner (or authorized agent having control) of the ground water-irrigated land in Water District 130 described below (the "Irrigated Parcel").

2. In response to recent orders issued by the Director, Idaho Department of Water Resources ("Director"), and with the intent to participate in the [circle one] North Snake/Magic Valley Ground Water District's mitigation or water replacement plan, I am voluntarily curtailing all ground water pumping to serve the Irrigated Parcel during the 2005 irrigation season. I will cooperate with the watermaster for Water District 130 to provide any necessary assurance that the Irrigated Parcel will not be irrigated with ground water in 2005.

3. The Irrigated Parcel was irrigated in 2004, or was not irrigated in 2004 due to voluntary curtailment in conformance with the interim mitigation or water replacement arrangements embodied in the March 15, 2004 Interim Agreement between the State of Idaho, ground water districts, and certain spring users.

4. Pursuant to this Commitment to Curtail Pumping, the Irrigated Parcel will not be irrigated with ground water during the 2005 irrigation season. If a crop can be produced on the Irrigated Parcel without the aid of irrigation, I reserve the right to cultivate and raise such a crop in 2005.

5. The Irrigated Parcel is more particularly described as follows:

Twp	Rge	Sec.	NE¼				NW¼				SW¼				SE¼				Totals
			NE¼	NW¼	SW¼	SE¼	NE¼	NW¼	SW¼	SE¼	NE¼	NW¼	SW¼	SE¼	NE¼	NW¼	SW¼	SE¼	
6-15372	7S	21E	17												7.5	7.4	7.9	7.9	30.2
6-70388	7S	21E	16								6.15	5.3	5.4	6.1	2.7	6.15	6.1		37.9
6-15155	6S	21E	34	6	5.6		36								6	7.2	2.5	9	72.3
6-02640	6S	21E	35				2					7	5						14
6-02641																			
Total acres not irrigated with ground water in 2005																			154.4

PHILLIPS #15

6. The ground water right(s) used to irrigate the Irrigated Parcel is/are as follows:

Paul Robertson  
Print name

Paul Robertson  
Signature



**COMMITMENT TO CURTAIL PUMPING  
WATER DISTRICT 130**

2005 Irrigation Season

I, Paul Robertson, hereby certify and attest as follows:

1. I am the owner (or authorized agent having control) of the ground water-irrigated land in Water District 130 described below (the "Irrigated Parcel").

2. In response to recent orders issued by the Director, Idaho Department of Water Resources ("Director"), and with the intent to participate in the [circle one] North Snake/Magic Valley Ground Water District's mitigation or water replacement plan, I am voluntarily curtailing all ground water pumping to serve the Irrigated Parcel during the 2005 irrigation season. I will cooperate with the watermaster for Water District 130 to provide any necessary assurance that the Irrigated Parcel will not be irrigated with ground water in 2005.

3. The Irrigated Parcel was irrigated in 2004, or was not irrigated in 2004 due to voluntary curtailment in conformance with the interim mitigation or water replacement arrangements embodied in the March 15, 2004 Interim Agreement between the State of Idaho, ground water districts, and certain spring users.

4. Pursuant to this Commitment to Curtail Pumping, the Irrigated Parcel will not be irrigated with ground water during the 2005 irrigation season. If a crop can be produced on the Irrigated Parcel without the aid of irrigation, I reserve the right to cultivate and raise such a crop in 2005.

5. The Irrigated Parcel is more particularly described as follows:

Twp	Rge	Sec.	NE¼				NW¼				SW¼				SE¼				Totals
			NE¼	NW¼	SW¼	SE¼	NE¼	NW¼	SW¼	SE¼	NE¼	NW¼	SW¼	SE¼	NE¼	NW¼	SW¼	SE¼	
7-S	21E	15											6	3	6.5		8	9.4	32.9
7-S	21E	22	4	6	6.1	6.4	5	6	5.4	6.1									45
7-S	21E	21	6	6.1	6.2	6.3	6.1	7.8	7.2	7									52.7
		6				7	3			6				7				7	30.0
		35															6.9		6.9

Garner's Farm

Total acres not irrigated with ground water in 2005 167.70

6. The ground water right(s) used to irrigate the Irrigated Parcel is/are as follows:

Paul Robertson  
Print name

Paul Robertson  
Signature

E-36  
0030  
16-36  
02397  
E-36-  
22615  
16-2432A  
16-2432B  
16-2694A  
16-7053  
16-2479  
16-7588  
16-15121



**COMMITMENT TO CURTAIL PUMPING  
WATER DISTRICT 130**

2005 Irrigation Season

I, Dean Stevenson, hereby certify and attest as follows:

1. I am the owner (or authorized agent having control) of the ground water-irrigated land in Water District 130 described below (the "Irrigated Parcel").

2. In response to recent orders issued by the Director, Idaho Department of Water Resources ("Director"), and with the intent to participate in the [circle one] North Snake/Magic Valley Ground Water District's mitigation or water replacement plan, I am voluntarily curtailing all ground water pumping to serve the Irrigated Parcel during the 2005 irrigation season. I will cooperate with the watermaster for Water District 130 to provide any necessary assurance that the Irrigated Parcel will not be irrigated with ground water in 2005.

3. The Irrigated Parcel was irrigated in 2004, or was not irrigated in 2004 due to voluntary curtailment in conformance with the interim mitigation or water replacement arrangements embodied in the March 15, 2004 Interim Agreement between the State of Idaho, ground water districts, and certain spring users.

4. Pursuant to this Commitment to Curtail Pumping, the Irrigated Parcel will not be irrigated with ground water during the 2005 irrigation season. If a crop can be produced on the Irrigated Parcel without the aid of irrigation, I reserve the right to cultivate and raise such a crop in 2005.

5. The Irrigated Parcel is more particularly described as follows:

Twp	Rge	Sec.	NE¼				NW¼				SW¼				SE¼				Total
			NE¼	NW¼	SW¼	SE¼	NE¼	NW¼	SW¼	SE¼	NE¼	NW¼	SW¼	SE¼	NE¼	NW¼	SW¼	SE¼	
6S	23E	29	8.2	8.5	8.7	6.9						7.5	7.5		7	9.9	8.5	7.7	80.4
6S	23E	30									7.5			5	7.5	7.5	7.5	7.5	42.5
6S	23E	32					7.5	6											13.5

Total acres not irrigated with ground water in 2005 136.40

6. The ground water right(s) used to irrigate the Irrigated Parcel is/are as follows:

36-2454 C  
36-2630 A  
36-7007 C  
36-7956 A  
36-8619 A  
36-2630 B  
36-7007 D  
36-7956 B  
36-8619 B

Dean Stevenson  
Print name

[Signature]  
Signature

COMMITMENT TO CURTAIL PUMPING  
WATER DISTRICT 130

2005 Irrigation Season

I, John Stevenson, hereby certify and attest as follows:

1. I am the owner (or authorized agent having control) of the ground water-irrigated land in Water District 130 described below (the "Irrigated Parcel").

2. In response to recent orders issued by the Director, Idaho Department of Water Resources ("Director"), and with the intent to participate in the [circle one] North Snake/Magic Valley Ground Water District's mitigation or water replacement plan, I am voluntarily curtailing all ground water pumping to serve the Irrigated Parcel during the 2005 irrigation season. I will cooperate with the watermaster for Water District 130 to provide any necessary assurance that the Irrigated Parcel will not be irrigated with ground water in 2005.

3. The Irrigated Parcel was irrigated in 2004, or was not irrigated in 2004 due to voluntary curtailment in conformance with the interim mitigation or water replacement arrangements embodied in the March 15, 2004 Interim Agreement between the State of Idaho, ground water districts, and certain spring users.

4. Pursuant to this Commitment to Curtail Pumping, **the Irrigated Parcel will not be irrigated with ground water during the 2005 irrigation season.** If a crop can be produced on the Irrigated Parcel without the aid of irrigation, I reserve the right to cultivate and raise such a crop in 2005.

5. The Irrigated Parcel is more particularly described as follows:

Twp	Rge	Sec.	NE¼				NW¼				SW¼				SE¼				Totals
			NE¼	NW¼	SW¼	SE¼	NE¼	NW¼	SW¼	SE¼	NE¼	NW¼	SW¼	SE¼	NE¼	NW¼	SW¼	SE¼	
75	23E	23					25.6	40	40	25.6									131.2
75	23E	25	1.3	2.1		1.3	7	6.8	6.7	7	3.9	2.2	1.6	4.1	2.1			2.2	48
75	23E	26	1.5	1.5	1.5	1.5													6
75	23E	36	2			1.6	3.5	1.8	1.1	2.0									11.7

Total acres not irrigated with ground water in 2005 196.9

6. The ground water right(s) used to irrigate the Irrigated Parcel is/are as follows:

36-2070 L  
36-7529 C  
36-2070 G  
36-7529 G  
36-2070 Q  
36-7529 Q  
36-11893

John A. Stevenson  
Print name

John A. Stevenson  
Signature



**COMMITMENT TO CURTAIL PUMPING  
WATER DISTRICT 130**

2005 Irrigation Season

*Kerbs / Routh owners*

I, Stevenson & Sons L.L.C., hereby certify and attest as follows:

1. I am the owner (or authorized agent having control) of the ground water-irrigated land in Water District 130 described below (the "Irrigated Parcel").

2. In response to recent orders issued by the Director, Idaho Department of Water Resources ("Director"), and with the intent to participate in the [circle one] North Snake/Magic Valley Ground Water District's mitigation or water replacement plan, I am voluntarily curtailing all ground water pumping to serve the Irrigated Parcel during the 2005 irrigation season. I will cooperate with the watermaster for Water District 130 to provide any necessary assurance that the Irrigated Parcel will not be irrigated with ground water in 2005.

3. The Irrigated Parcel was irrigated in 2004, or was not irrigated in 2004 due to voluntary curtailment in conformance with the interim mitigation or water replacement arrangements embodied in the March 15, 2004 Interim Agreement between the State of Idaho, ground water districts, and certain spring users.

4. Pursuant to this Commitment to Curtail Pumping, the Irrigated Parcel will not be irrigated with ground water during the 2005 irrigation season. If a crop can be produced on the Irrigated Parcel without the aid of irrigation, I reserve the right to cultivate and raise such a crop in 2005.

5. The Irrigated Parcel is more particularly described as follows:

Twp	Rge	Sec.	NE¼				NW¼				SW¼				SE¼				Totals
			NE¼	NW¼	SW¼	SE¼	NE¼	NW¼	SW¼	SE¼	NE¼	NW¼	SW¼	SE¼	NE¼	NW¼	SW¼	SE¼	
65	22E	36			7	7		7		7	7			7	7	7	7		63

Total acres not irrigated with ground water in 2005 63

6. The ground water right(s) used to irrigate the Irrigated Parcel is/are as follows:

36-2727  
36-7495

*By*  
Stevenson & Sons L.L.C. *Dean Stevenson*  
Print name

*Stevenson & Sons L.L.C. By ALF. Stevenson*  
Signature

**COMMITMENT TO CURTAIL PUMPING  
WATER DISTRICT 130**

2005 Irrigation Season

I, Mitchell Neibauer, Mack Neibauer hereby certify and attest as follows:

1. I am the owner (or authorized agent having control) of the ground water-irrigated land in Water District 130 described below (the "Irrigated Parcel").

2. In response to recent orders issued by the Director, Idaho Department of Water Resources ("Director"), and with the intent to participate in the [circle one] North Snake/Magic Valley Ground Water District's mitigation or water replacement plan, **I am voluntarily curtailing all ground water pumping to serve the Irrigated Parcel during the 2005 irrigation season.** I will cooperate with the watermaster for Water District 130 to provide any necessary assurance that the Irrigated Parcel will not be irrigated with ground water in 2005.

3. The Irrigated Parcel was irrigated in 2004, or was not irrigated in 2004 due to voluntary curtailment in conformance with the interim mitigation or water replacement arrangements embodied in the March 15, 2004 Interim Agreement between the State of Idaho, ground water districts, and certain spring users.

4. Pursuant to this Commitment to Curtail Pumping, **the Irrigated Parcel will not be irrigated with ground water during the 2005 irrigation season.** If a crop can be produced on the Irrigated Parcel without the aid of irrigation, I reserve the right to cultivate and raise such a crop in 2005.

5. The Irrigated Parcel is more particularly described as follows:

Twp	Rge	Sec.	NE¼				NW¼				SW¼				SE¼				Totals
			NE¼	NW¼	SW¼	SE¼	NE¼	NW¼	SW¼	SE¼	NE¼	NW¼	SW¼	SE¼	NE¼	NW¼	SW¼	SE¼	
7S	23E	34	1.5	9.4	9.1	9.2	2.6	-	2.3	2.7	-	-	-	-	9.7	9.6	8.4	9.1	73.6
7S	23E	27									8	8.6	9.8	9.5					35.9

Total acres not irrigated with ground water in 2005 109.5

6. The ground water right(s) used to irrigate the Irrigated Parcel is/are as follows:

36- 11893  
36- 7529 H  
36- 2070 H  
36- 2070 F  
36- 7529 B  
36- 7529 A  
36- 2070 K  
36- 2070 J

Mitchell Neibauer

Print name

Mitchell Neibauer

Signature



COMMITMENT TO CURTAIL PUMPING  
WATER DISTRICT 130

2005 Irrigation Season

I, SUSAN NEIBAUER, hereby certify and attest as follows:

1. I am the owner (or authorized agent having control) of the ground water-irrigated land in Water District 130 described below (the "Irrigated Parcel").

2. In response to recent orders issued by the Director, Idaho Department of Water Resources ("Director"), and with the intent to participate in the [circle one] North Snake/Magic Valley Ground Water District's mitigation or water replacement plan, I am voluntarily curtailing all ground water pumping to serve the Irrigated Parcel during the 2005 irrigation season. I will cooperate with the watermaster for Water District 130 to provide any necessary assurance that the Irrigated Parcel will not be irrigated with ground water in 2005.

3. The Irrigated Parcel was irrigated in 2004, or was not irrigated in 2004 due to voluntary curtailment in conformance with the interim mitigation or water replacement arrangements embodied in the March 15, 2004 Interim Agreement between the State of Idaho, ground water districts, and certain spring users.

4. Pursuant to this Commitment to Curtail Pumping, the Irrigated Parcel will not be irrigated with ground water during the 2005 irrigation season. If a crop can be produced on the Irrigated Parcel without the aid of irrigation, I reserve the right to cultivate and raise such a crop in 2005.

5. The Irrigated Parcel is more particularly described as follows:

Twp	Rge	Sec.	NE¼				NW¼				SW¼				SE¼				Totals
			NE¼	NW¼	SW¼	SE¼	NE¼	NW¼	SW¼	SE¼	NE¼	NW¼	SW¼	SE¼	NE¼	NW¼	SW¼	SE¼	
7.S	23E	27		85	8.8	93	82	-	8.9	7.8									51.5
7.S	23E	28			9.1														9.1

Total acres not irrigated with ground water in 2005 60.6

6. The ground water right(s) used to irrigate the Irrigated Parcel is/are as follows:

36-15213  
36-7490  
36-15212  
36-2230 E

Susan Neibauer  
Print name

Susan Neibauer  
Signature

**COMMITMENT TO CURTAIL PUMPING  
WATER DISTRICT 130**

2005 Irrigation Season

I, Bill Hepworth, hereby certify and attest as follows:

1. I am the owner (or authorized agent having control) of the ground water-irrigated land in Water District 130 described below (the "Irrigated Parcel").

2. In response to recent orders issued by the Director, Idaho Department of Water Resources ("Director"), and with the intent to participate in the [circle one] North Snake/Magic Valley Ground Water District's mitigation or water replacement plan, I am voluntarily curtailing all ground water pumping to serve the Irrigated Parcel during the 2005 irrigation season. I will cooperate with the watermaster for Water District 130 to provide any necessary assurance that the Irrigated Parcel will not be irrigated with ground water in 2005.

3. The Irrigated Parcel was irrigated in 2004, or was not irrigated in 2004 due to voluntary curtailment in conformance with the interim mitigation or water replacement arrangements embodied in the March 15, 2004 Interim Agreement between the State of Idaho, ground water districts, and certain spring users.

4. Pursuant to this Commitment to Curtail Pumping, the Irrigated Parcel will not be irrigated with ground water during the 2005 irrigation season. If a crop can be produced on the Irrigated Parcel without the aid of irrigation, I reserve the right to cultivate and raise such a crop in 2005.

5. The Irrigated Parcel is more particularly described as follows:

Twp	Rge	Sec.	NE¼				NW¼				SW¼				SE¼				Totals
			NE¼	NW¼	SW¼	SE¼	NE¼	NW¼	SW¼	SE¼	NE¼	NW¼	SW¼	SE¼	NE¼	NW¼	SW¼	SE¼	
9S	25E	16			11	1									19		7	9	47
9S	25E	26									4	7	6	7	7	7	7	7	52
9S	25E	27	5	5	5	5	5	3	5	5									38
9S	25E	35	7	7	7	7	7	7	7	7									56
9S	25E	31													7	7	7	7	28

Total acres not irrigated with ground water in 2005 249

6. The ground water right(s) used to irrigate the Irrigated Parcel is/are as follows: 45-7160

45-2458

45-2453

45-13775

45-2459

45-2752

Bill Hepworth  
Print name

Bill Hepworth  
Signature

SW¼

7	7	7	7
---	---	---	---

Total

28

9S 25E 32



COMMITMENT TO CURTAIL PUMPING  
WATER DISTRICT 130

2005 Irrigation Season

I, Blincoe Farms Inc., hereby certify and attest as follows:  
Richard L Blincoe VP

1. I am the owner (or authorized agent having control) of the ground water-irrigated land in Water District 130 described below (the "Irrigated Parcel").

2. In response to recent orders issued by the Director, Idaho Department of Water Resources ("Director"), and with the intent to participate in the [circle one] North Snake/Magic Valley Ground Water District's mitigation or water replacement plan, **I am voluntarily curtailing all ground water pumping to serve the Irrigated Parcel during the 2005 irrigation season.** I will cooperate with the watermaster for Water District 130 to provide any necessary assurance that the Irrigated Parcel will not be irrigated with ground water in 2005.

3. The Irrigated Parcel was irrigated in 2004, or was not irrigated in 2004 due to voluntary curtailment in conformance with the interim mitigation or water replacement arrangements embodied in the March 15, 2004 Interim Agreement between the State of Idaho, ground water districts, and certain spring users.

4. Pursuant to this Commitment to Curtail Pumping, **the Irrigated Parcel will not be irrigated with ground water during the 2005 irrigation season.** If a crop can be produced on the Irrigated Parcel without the aid of irrigation, I reserve the right to cultivate and raise such a crop in 2005.

5. The Irrigated Parcel is more particularly described as follows:

Twp	Rge	Sec.	NE¼				NW¼				SW¼				SE¼				Totals
			NE¼	NW¼	SW¼	SE¼	NE¼	NW¼	SW¼	SE¼	NE¼	NW¼	SW¼	SE¼	NE¼	NW¼	SW¼	SE¼	
7S	R3E	32																	160/160
7S	R3E	32															3.5		7
7S	R3E	32															3.5		7
7S	R3E	31															LOT 1-2		7
7S	R3E	31															LOT 3-4		7

Total acres not irrigated with ground water in 2005 188.0

6. The ground water right(s) used to irrigate the Irrigated Parcel is/are as follows:

36-2230B  
36-7413  
36-15362

Richard L Blincoe  
Print name

[Signature]  
Signature

COMMITMENT TO CURTAIL PUMPING  
WATER DISTRICT 130

2005 Irrigation Season

1. Kent Klosterman, hereby certify and attest as follows:

1. I am the owner (or authorized agent having control) of the ground water-irrigated land in Water District 130 described below (the "Irrigated Parcel").

2. In response to recent orders issued by the Director, Idaho Department of Water Resources ("Director"), and with the intent to participate in the [circle one] North Snake/Magic Valley Ground Water District's mitigation or water replacement plan, I am voluntarily curtailing all ground water pumping to serve the Irrigated Parcel during the 2005 irrigation season. I will cooperate with the watermaster for Water District 130 to provide any necessary assurance that the Irrigated Parcel will not be irrigated with ground water in 2005.

3. The Irrigated Parcel was irrigated in 2004, or was not irrigated in 2004 due to voluntary curtailment in conformance with the interim mitigation or water replacement arrangements embodied in the March 15, 2004 Interim Agreement between the State of Idaho, ground water districts, and certain spring users.

4. Pursuant to this Commitment to Curtail Pumping, the Irrigated Parcel will not be irrigated with ground water during the 2005 irrigation season. If a crop can be produced on the Irrigated Parcel without the aid of irrigation, I reserve the right to cultivate and raise such a crop in 2005.

5. The Irrigated Parcel is more particularly described as follows:

Twp	Rge	Sec.	NE¼				NW¼				SW¼				SE¼				Totals
			NE¼	NW¼	SW¼	SE¼	NE¼	NW¼	SW¼	SE¼	NE¼	NW¼	SW¼	SE¼	NE¼	NW¼	SW¼	SE¼	
9S	21E	13			10					3	4			7		10	7		41
9S	21E	24		7			7												14
8S	24E	34									7.5	7.5	7.5	7.5					30

Total acres not irrigated with ground water in 2005 85

6. The ground water right(s) used to irrigate the Irrigated Parcel is/are as follows:

36-8432  
36-7974

Kent L. Klosterman  
Print name

Kent L. Klosterman  
Signature



**COMMITMENT TO CURTAIL PUMPING  
WATER DISTRICT 130**

2005 Irrigation Season

I, Don Rucker of the Church of Jesus Christ of Latter-day Saints, hereby certify and attest as follows:

1. I am the owner (or authorized agent having control) of the ground water-irrigated land in Water District 130 described below (the "Irrigated Parcel").

2. In response to recent orders issued by the Director, Idaho Department of Water Resources ("Director"), and with the intent to participate in the [circle one] North Snake/Magic Valley Ground Water District's mitigation or water replacement plan, I am voluntarily curtailing all ground water pumping to serve the Irrigated Parcel during the 2005 irrigation season. I will cooperate with the watermaster for Water District 130 to provide any necessary assurance that the Irrigated Parcel will not be irrigated with ground water in 2005.

3. The Irrigated Parcel was irrigated in 2004, or was not irrigated in 2004 due to voluntary curtailment in conformance with the interim mitigation or water replacement arrangements embodied in the March 15, 2004 Interim Agreement between the State of Idaho, ground water districts, and certain spring users.

4. Pursuant to this Commitment to Curtail Pumping, the Irrigated Parcel will not be irrigated with ground water during the 2005 irrigation season. If a crop can be produced on the Irrigated Parcel without the aid of irrigation, I reserve the right to cultivate and raise such a crop in 2005.

5. The Irrigated Parcel is more particularly described as follows:

Twp	Rge	Sec.	NE¼				NW¼				SW¼				SE¼				Totals
			NE¼	NW¼	SW¼	SE¼	NE¼	NW¼	SW¼	SE¼	NE¼	NW¼	SW¼	SE¼	NE¼	NW¼	SW¼	SE¼	
7	23	36									7	7	7	7	7	7	7	7	56
8	23	36	3.5	3.5	3.5	3.5	3.5	3.5	3.5	3.5	3.5	3.5	8	8	3.5	3.5	9		114.67

Total acres not irrigated with ground water in 2005 114.67

6. The ground water right(s) used to irrigate the Irrigated Parcel is/are as follows: 36-2086

36-16072  
36-11871  
36-2076A  
36-2076B  
36-2085A  
36-2085B  
36-16017  
36-11256

Don L Rucker  
Print name

Don L Rucker  
Signature

COMMITMENT TO CURTAIL PUMPING  
WATER DISTRICT 130

2005 Irrigation Season

I, A & H Farming, hereby certify and attest as follows:

1. I am the owner (or authorized agent having control) of the ground water-irrigated land in Water District 130 described below (the "Irrigated Parcel").

2. In response to recent orders issued by the Director, Idaho Department of Water Resources ("Director"), and with the intent to participate in the [circle one] North Snake/Magic Valley Ground Water District's mitigation or water replacement plan, **I am voluntarily curtailing all ground water pumping to serve the Irrigated Parcel during the 2005 irrigation season.** I will cooperate with the watermaster for Water District 130 to provide any necessary assurance that the Irrigated Parcel will not be irrigated with ground water in 2005.

3. The Irrigated Parcel was irrigated in 2004, or was not irrigated in 2004 due to voluntary curtailment in conformance with the interim mitigation or water replacement arrangements embodied in the March 15, 2004 Interim Agreement between the State of Idaho, ground water districts, and certain spring users.

4. Pursuant to this Commitment to Curtail Pumping, **the Irrigated Parcel will not be irrigated with ground water during the 2005 irrigation season.** If a crop can be produced on the Irrigated Parcel without the aid of irrigation, I reserve the right to cultivate and raise such a crop in 2005.

5. The Irrigated Parcel is more particularly described as follows:

Twp	Rge	Sec.	NE¼				NW¼				SW¼				SE¼				Totals
			NE¼	NW¼	SW¼	SE¼	NE¼	NW¼	SW¼	SE¼	NE¼	NW¼	SW¼	SE¼	NE¼	NW¼	SW¼	SE¼	
8	22	24	7	7	7		7	7	7	7	7	7	7						77

Total acres not irrigated with ground water in 2005 77

6. The ground water right(s) used to irrigate the Irrigated Parcel is/are as follows:

36-2587  
36-4264  
36-16206  
36-11428

Ray A. Bauer  
Print name

[Signature]  
Signature



COMMITMENT TO CURTAIL PUMPING  
WATER DISTRICT 130

2005 Irrigation Season

I, B & H Farming, a Idaho Co. Inc., hereby certify and attest as follows:

1. I am the owner (or authorized agent having control) of the ground water-irrigated land in Water District 130 described below (the "Irrigated Parcel").

2. In response to recent orders issued by the Director, Idaho Department of Water Resources ("Director"), and with the intent to participate in the [circle one] North Snake/Magic Valley Ground Water District's mitigation or water replacement plan, **I am voluntarily curtailing all ground water pumping to serve the Irrigated Parcel during the 2005 irrigation season.** I will cooperate with the watermaster for Water District 130 to provide any necessary assurance that the Irrigated Parcel will not be irrigated with ground water in 2005.

3. The Irrigated Parcel was irrigated in 2004, or was not irrigated in 2004 due to voluntary curtailment in conformance with the interim mitigation or water replacement arrangements embodied in the March 15, 2004 Interim Agreement between the State of Idaho, ground water districts, and certain spring users.

4. Pursuant to this Commitment to Curtail Pumping, **the Irrigated Parcel will not be irrigated with ground water during the 2005 irrigation season.** If a crop can be produced on the Irrigated Parcel without the aid of irrigation, I reserve the right to cultivate and raise such a crop in 2005.

5. The Irrigated Parcel is more particularly described as follows:

Twp	Rge	Sec.	NE¼				NW¼				SW¼				SE¼				Totals
			NE¼	NW¼	SW¼	SE¼	NE¼	NW¼	SW¼	SE¼	NE¼	NW¼	SW¼	SE¼	NE¼	NW¼	SW¼	SE¼	
7	22	13		7	7	5		7		7					7	7	7	7	61
7	22	12											7				7		14

Total acres not irrigated with ground water in 2005 75

6. The ground water right(s) used to irrigate the Irrigated Parcel is/are as follows:

36-02398  
36-02403  
36-7883A

B. Bauscher  
Print name

by Randy A. Bauscher  
Signature

COMMITMENT TO CURTAIL PUMPING  
WATER DISTRICT 130

2005 Irrigation Season

I, B & H Farming & Irrigation, Inc., hereby certify and attest as follows:

1. I am the owner (or authorized agent having control) of the ground water-irrigated land in Water District 130 described below (the "Irrigated Parcel").

2. In response to recent orders issued by the Director, Idaho Department of Water Resources ("Director"), and with the intent to participate in the [circle one] North Snake/Magic Valley Ground Water District's mitigation or water replacement plan, **I am voluntarily curtailing all ground water pumping to serve the Irrigated Parcel during the 2005 irrigation season.** I will cooperate with the watermaster for Water District 130 to provide any necessary assurance that the Irrigated Parcel will not be irrigated with ground water in 2005.

3. The Irrigated Parcel was irrigated in 2004, or was not irrigated in 2004 due to voluntary curtailment in conformance with the interim mitigation or water replacement arrangements embodied in the March 15, 2004 Interim Agreement between the State of Idaho, ground water districts, and certain spring users.

4. Pursuant to this Commitment to Curtail Pumping, **the Irrigated Parcel will not be irrigated with ground water during the 2005 irrigation season.** If a crop can be produced on the Irrigated Parcel without the aid of irrigation, I reserve the right to cultivate and raise such a crop in 2005.

5. The Irrigated Parcel is more particularly described as follows:

Twp	Rge	Sec.	NE¼				NW¼				SW¼				SE¼				Totals
			NE¼	NW¼	SW¼	SE¼	NE¼	NW¼	SW¼	SE¼	NE¼	NW¼	SW¼	SE¼	NE¼	NW¼	SW¼	SE¼	
7	24	9						7	7	7									21
7	24	8	7	7	7	7	7	7	7	7	7	7	7	7		7	7	7	105
7	24	5							7	7	7	7							28
7	24	19			7.5	16													23.5

Total acres not irrigated with ground water in 2005 177.5

6. The ground water right(s) used to irrigate the Irrigated Parcel is/are as follows:

36-2195B

36-2196

36-7306

36-7493

36-7296

by Randy A. Duvich  
Print name

[Signature]  
Signature



COMMITMENT TO CURTAIL PUMPING  
WATER DISTRICT 130

2005 Irrigation Season

I, Richard F. Pickett, hereby certify and attest as follows:

1. I am the owner (or authorized agent having control) of the ground water-irrigated land in Water District 130 described below (the "Irrigated Parcel").

2. In response to recent orders issued by the Director, Idaho Department of Water Resources ("Director"), and with the intent to participate in the [circle one] North Snake Magic Valley Ground Water District's mitigation or water replacement plan, I am voluntarily curtailing all ground water pumping to serve the Irrigated Parcel during the 2005 irrigation season. I will cooperate with the watermaster for Water District 130 to provide any necessary assurance that the Irrigated Parcel will not be irrigated with ground water in 2005.

3. The Irrigated Parcel was irrigated in 2004, or was not irrigated in 2004 due to voluntary curtailment in conformance with the interim mitigation or water replacement arrangements embodied in the March 15, 2004 Interim Agreement between the State of Idaho, ground water districts, and certain spring users.

4. Pursuant to this Commitment to Curtail Pumping, the Irrigated Parcel will not be irrigated with ground water during the 2005 irrigation season. If a crop can be produced on the Irrigated Parcel without the aid of irrigation, I reserve the right to cultivate and raise such a crop in 2005.

5. The Irrigated Parcel is more particularly described as follows:

Twp	Rge	Sec.	NE¼				NW¼				SW¼				SE¼				Totals
			NE¼	NW¼	SW¼	SE¼	NE¼	NW¼	SW¼	SE¼	NE¼	NW¼	SW¼	SE¼	NE¼	NW¼	SW¼	SE¼	
8S	26E	17					2	2	2	2					2	2	2	2	16
8S	26E	16	2	2					2	20.6	2	2		-	2	2			34.6
8S	25E	2																9	9
8S	25E	12													23.45	10.1	10.2		43.85

Total acres not irrigated with ground water in 2005 103.45

6. The ground water right(s) used to irrigate the Irrigated Parcel is/are as follows:

36-2260  
36-7600  
36-12736  
36-2089  
36-10852  
36-25384  
36-23424  
36-78234  
36-21054

Richard F. Pickett  
Print name

Richard F. Pickett  
Signature

COMMITMENT TO CURTAIL PUMPING  
WATER DISTRICT 130

2005 Irrigation Season

I, Bruce Bagnall, hereby certify and attest as follows:

1. I am the owner (or authorized agent having control) of the ground water-irrigated land in Water District 130 described below (the "Irrigated Parcel").

2. In response to recent orders issued by the Director, Idaho Department of Water Resources ("Director"), and with the intent to participate in the [circle one] North Snake/Magic Valley Ground Water District's mitigation or water replacement plan, I am voluntarily curtailing all ground water pumping to serve the Irrigated Parcel during the 2005 irrigation season. I will cooperate with the watermaster for Water District 130 to provide any necessary assurance that the Irrigated Parcel will not be irrigated with ground water in 2005.

3. The Irrigated Parcel was irrigated in 2004, or was not irrigated in 2004 due to voluntary curtailment in conformance with the interim mitigation or water replacement arrangements embodied in the March 15, 2004 Interim Agreement between the State of Idaho, ground water districts, and certain spring users.

4. Pursuant to this Commitment to Curtail Pumping, the Irrigated Parcel will not be irrigated with ground water during the 2005 irrigation season. If a crop can be produced on the Irrigated Parcel without the aid of irrigation, I reserve the right to cultivate and raise such a crop in 2005.

5. The Irrigated Parcel is more particularly described as follows:

Twp	Rge	Sec.	NE¼				NW¼				SW¼				SE¼				Totals
			NE¼	NW¼	SW¼	SE¼	NE¼	NW¼	SW¼	SE¼	NE¼	NW¼	SW¼	SE¼	NE¼	NW¼	SW¼	SE¼	
7S	24E	20											53.5	40					93.5
7S	24E	29								2.3		8.5							2.3
7S	24E	28						4.3											4.3
7S	24E	30						7.1	2.7	2.5	4.1			4.6					21.0
8S	24E	16									7	7	7	7					28.0

Total acres not irrigated with ground water in 2005 149.1

6. The ground water right(s) used to irrigate the Irrigated Parcel is/are as follows:

36-2073, 36-11643, 36-2065A, 36-64110

Bruce Bagnall  
Print name

B. Bruce Bagnall  
Signature



# COMMITMENT TO CURTAIL PUMPING WATER DISTRICT 130

2005 Irrigation Season

I, Dean Gibson for Delis Farm hereby certify and attest as follows:

1. I am the owner (or authorized agent having control) of the ground water-irrigated land in Water District 130 described below (the "Irrigated Parcel").

2. In response to recent orders issued by the Director, Idaho Department of Water Resources ("Director"), and with the intent to participate in the [circle one] North Snake/Magic Valley Ground Water District's mitigation or water replacement plan, I am voluntarily curtailing all ground water pumping to serve the Irrigated Parcel during the 2005 irrigation season. I will cooperate with the watermaster for Water District 130 to provide any necessary assurance that the Irrigated Parcel will not be irrigated with ground water in 2005.

3. The Irrigated Parcel was irrigated in 2004, or was not irrigated in 2004 due to voluntary curtailment in conformance with the interim mitigation or water replacement arrangements embodied in the March 15, 2004 Interim Agreement between the State of Idaho, ground water districts, and certain spring users.

4. Pursuant to this Commitment to Curtail Pumping, the Irrigated Parcel will not be irrigated with ground water during the 2005 irrigation season. If a crop can be produced on the Irrigated Parcel without the aid of irrigation, I reserve the right to cultivate and raise such a crop in 2005.

5. The Irrigated Parcel is more particularly described as follows:

Twp	Rge	Sec.	NE¼				NW¼				SW¼				SE¼				Totals
			NE¼	NW¼	SW¼	SE¼	NE¼	NW¼	SW¼	SE¼	NE¼	NW¼	SW¼	SE¼	NE¼	NW¼	SW¼	SE¼	
22E	8S	22	6.7	6.9	-	-	-	-	15	15	-	17.5	17.5	-	-	-	-	-	78.6
22E	8S	15	-	-	-	-	-	-	-	-	-	10	10	-	9.6	8.7	10.2	9.5	58.0

Total acres not irrigated with ground water in 2005 136.6

6. The ground water right(s) used to irrigate the Irrigated Parcel is/are as follows:

36-7311, 36-2716, 36-2629, 36-7371, 36-7652

Dean Gibson

Print name

[Signature]  
Signature

# COMMITMENT TO CURTAIL PUMPING WATER DISTRICT 130

2005 Irrigation Season

I, Dean Gibson for Magic Valley Lumber Co., hereby certify and attest as follows:

1. I am the owner (or authorized agent having control) of the ground water-irrigated land in Water District 130 described below (the "Irrigated Parcel").

2. In response to recent orders issued by the Director, Idaho Department of Water Resources ("Director"), and with the intent to participate in the [circle one] North Snake/Magic Valley Ground Water District's mitigation or water replacement plan, I am voluntarily curtailing all ground water pumping to serve the Irrigated Parcel during the 2005 irrigation season. I will cooperate with the watermaster for Water District 130 to provide any necessary assurance that the Irrigated Parcel will not be irrigated with ground water in 2005.

3. The Irrigated Parcel was irrigated in 2004, or was not irrigated in 2004 due to voluntary curtailment in conformance with the interim mitigation or water replacement arrangements embodied in the March 15, 2004 Interim Agreement between the State of Idaho, ground water districts, and certain spring users.

4. Pursuant to this Commitment to Curtail Pumping, the Irrigated Parcel will not be irrigated with ground water during the 2005 irrigation season. If a crop can be produced on the Irrigated Parcel without the aid of irrigation, I reserve the right to cultivate and raise such a crop in 2005.

5. The Irrigated Parcel is more particularly described as follows:

Twp	Rge	Sec.	NE1/4				NW1/4				SW1/4				SE1/4				Totals
			NE1/4	NW1/4	SW1/4	SE1/4	NE1/4	NW1/4	SW1/4	SE1/4	NE1/4	NW1/4	SW1/4	SE1/4	NE1/4	NW1/4	SW1/4	SE1/4	
22E	8S	32	-	1.8	3.6	-	-	-	-	-	7.3	6.1	5.5	5.6	6.9	-	-	39.8	
22E	8S	33	-	3.6	-	-	2.4	1.5	1.5	-	-	-	-	-	-	-	-	9.0	
22E	8S	28	-	-	-	-	-	-	-	-	9.5	8.4	-	-	23.4	-	35.6	86.9	

Total acres not irrigated with ground water in 2005 135.7

6. The ground water right(s) used to irrigate the Irrigated Parcel is/are as follows:

36-2345, 36-2544, 36-7398, 36-12643, 36-2516, 36-7015A  
36-20746, 36-8493

Dean Gibson

Print name

Signature



# COMMITMENT TO CURTAIL PUMPING WATER DISTRICT 130

2005 Irrigation Season

1. Jerry Tominaga, hereby certify and attest as follows:

1. I am the owner (or authorized agent having control) of the ground water-irrigated land in Water District 130 described below (the "Irrigated Parcel").

2. In response to recent orders issued by the Director, Idaho Department of Water Resources ("Director"), and with the intent to participate in the [circle one] North Snake Magic Valley Ground Water District's mitigation or water replacement plan, I am voluntarily curtailing all ground water pumping to serve the Irrigated Parcel during the 2005 irrigation season. I will cooperate with the watermaster for Water District 130 to provide any necessary assurance that the Irrigated Parcel will be irrigated with ground water in 2005.

3. The Irrigated Parcel was irrigated in 2004, or was not irrigated in 2004 due to voluntary curtailment in conformance with the final mitigation or water replacement arrangements embodied in the March 15, 2004 Mitigation Agreement between the State of Idaho, ground water districts, and certain spring users.

4. Pursuant to this Commitment to Curtail Pumping, the Irrigated Parcel will not be irrigated with ground water during the 2005 irrigation season. If a crop can be produced on the Irrigated Parcel without the aid of irrigation, I reserve the right to cultivate and raise such a crop in 2005.

5. The Irrigated Parcel is more particularly described as follows:

Twp	Rge	Sec.	NE¼				NW¼			
			NE¼	NW¼	SE¼	SW¼	NE¼	NW¼	SE¼	SW¼
8E	21E	30								

SW¼				SE¼				Totals
NE¼	NW¼	SE¼	SW¼	NE¼	NW¼	SE¼	SW¼	
								20.4

not irrigated with ground water in 2005 20.4

6. The ground water right(s) used on the Irrigated Parcel is/are as follows:

36-2672  
36-7008

Jerry Tominaga  
[Signature]

COMMITMENT TO CURTAIL PUMPING  
WATER DISTRICT 130

2005 Irrigation Season

I, Gerold F. Irwin, hereby certify and attest as follows:

1. I am the owner (or authorized agent having control) of the ground water-irrigated land in Water District 130 described below (the "Irrigated Parcel").

2. In response to recent orders issued by the Director, Idaho Department of Water Resources ("Director"), and with the intent to participate in the [circle one] North Snake/Magic Valley Ground Water District's mitigation or water replacement plan, **I am voluntarily curtailing all ground water pumping to serve the Irrigated Parcel during the 2005 irrigation season.** I will cooperate with the watermaster for Water District 130 to provide any necessary assurance that the Irrigated Parcel will not be irrigated with ground water in 2005.

3. The Irrigated Parcel was irrigated in 2004, or was not irrigated in 2004 due to voluntary curtailment in conformance with the interim mitigation or water replacement arrangements embodied in the March 15, 2004 Interim Agreement between the State of Idaho, ground water districts, and certain spring users.

4. Pursuant to this Commitment to Curtail Pumping, **the Irrigated Parcel will not be irrigated with ground water during the 2005 irrigation season.** If a crop can be produced on the Irrigated Parcel without the aid of irrigation, I reserve the right to cultivate and raise such a crop in 2005.

5. The Irrigated Parcel is more particularly described as follows:

Twp	Rge	Sec.	NE¼				NW¼				SW¼				SE¼				Totals
			NE¼	NW¼	SW¼	SE¼	NE¼	NW¼	SW¼	SE¼	NE¼	NW¼	SW¼	SE¼	NE¼	NW¼	SW¼	SE¼	
08S	27E	7			20	11					35			35	15	37	23		

All 176 acres in water Bank in 2004

Total acres not irrigated with ground water in 2005 176

6. The ground water right(s) used to irrigate the Irrigated Parcel is/are as follows:

36-2069, 36-15217

Gerold F. Irwin  
Print name

Gerold F. Irwin  
Signature



COMMITMENT TO CURTAIL PUMPING  
WATER DISTRICT 130

2005 Irrigation Season

I, Kalvin Miller, hereby certify and attest as follows:

1. I am the owner (or authorized agent having control) of the ground water-irrigated land in Water District 130 described below (the "Irrigated Parcel").

2. In response to recent orders issued by the Director, Idaho Department of Water Resources ("Director"), and with the intent to participate in the [circle one] North Snake/Magic Valley Ground Water District's mitigation or water replacement plan, **I am voluntarily curtailing all ground water pumping to serve the Irrigated Parcel during the 2005 irrigation season.** I will cooperate with the watermaster for Water District 130 to provide any necessary assurance that the Irrigated Parcel will not be irrigated with ground water in 2005.

3. The Irrigated Parcel was irrigated in 2004, or was not irrigated in 2004 due to voluntary curtailment in conformance with the interim mitigation or water replacement arrangements embodied in the March 15, 2004 Interim Agreement between the State of Idaho, ground water districts, and certain spring users.

4. Pursuant to this Commitment to Curtail Pumping, **the Irrigated Parcel will not be irrigated with ground water during the 2005 irrigation season.** If a crop can be produced on the Irrigated Parcel without the aid of irrigation, I reserve the right to cultivate and raise such a crop in 2005.

5. The Irrigated Parcel is more particularly described as follows:

Twp	Rge	Sec.	NE¼				NW¼				SW¼				SE¼				Totals
			NE¼	NW¼	SW¼	SE¼	NE¼	NW¼	SW¼	SE¼	NE¼	NW¼	SW¼	SE¼	NE¼	NW¼	SW¼	SE¼	
085	25E	2							23										23
085	25E	13			13			(23)	21	17	4				24				102
075	25E	22	2.8	2.8	2.8	2.8									2.8	2.8	2.8	2.8	22.4

Total acres not irrigated with ground water in 2005 147.4

← 13 acres not irrigated in 2004

6. The ground water right(s) used to irrigate the Irrigated Parcel is/are as follows:

22.4 acres  
not irrigated  
in 2004

36-2576  
36-2522  
36-2251

Kalvin Miller  
Print name

[Signature]  
Signature

# COMMITMENT TO CURTAIL PUMPING WATER DISTRICT 130

2005 Irrigation Season

1. Richard Dalley (page 1), hereby certify and attest as follows:

1. I am the owner (or authorized agent having control) of the ground water-irrigated land in Water District 130 described below (the "Irrigated Parcel").

2. In response to recent orders issued by the Director, Idaho Department of Water Resources ("Director"), and with the intent to participate in the [circle one] North Snake/Magic Valley Ground Water District's mitigation or water replacement plan, I am voluntarily curtailing all ground water pumping to serve the Irrigated Parcel during the 2005 irrigation season. I will cooperate with the watermaster for Water District 130 to provide any necessary assurance that the Irrigated Parcel will not be irrigated with ground water in 2005.

3. The Irrigated Parcel was irrigated in 2004, or was not irrigated in 2004 due to voluntary curtailment in conformance with the interim mitigation or water replacement arrangements embodied in the March 15, 2004 Interim Agreement between the State of Idaho, ground water districts, and certain spring users.

4. Pursuant to this Commitment to Curtail Pumping, the Irrigated Parcel will not be irrigated with ground water during the 2005 irrigation season. If a crop can be produced on the Irrigated Parcel without the aid of irrigation, I reserve the right to cultivate and raise such a crop in 2005.

5. The Irrigated Parcel is more particularly described as follows:

Twp	Rge	Sec.	NE1/4				NW1/4				SW1/4				SE1/4				Totals
			NE1/4	NW1/4	SW1/4	SE1/4	NE1/4	NW1/4	SW1/4	SE1/4	NE1/4	NW1/4	SW1/4	SE1/4	NE1/4	NW1/4	SW1/4	SE1/4	
7S	24E	7									4.7	4.7	4.7	4.7	4.7	4.7	4.7	4.7	37.6
7S	24E	21													2.5	2.5	2.5	2.5	10.0
7S	24E	19									10	13.6			2.4	5.2	1.2	1.2	33.6
7S	24E	18	6.8	5.25				5.25	6.8		6.05				6.05				36.2
6S	23E	34					2.5	2.5	2.5	2.5	2.5	2.5	2.5	2.5					20

Total acres not irrigated with ground water in 2005

pg. 1 137.4

pg. 2 217.5

TOTAL 354.9

6. The ground water right(s) used to irrigate the Irrigated Parcel is/are as follows:

36-2197A 36-7287  
36-2067 36-10848  
36-4263 36-7047  
36-16127 36-7430  
36-16129 36-7088  
36-2194  
36-16128  
36-16130  
36-15173

Richard Dalley  
Print Name

Richard Dalley  
Signature



COMMITMENT TO CURTAIL PUMPING  
WATER DISTRICT 130

2005 Irrigation Season

I, Richard Dally (page 2), hereby certify and attest as follows:

1. I am the owner (or authorized agent having control) of the ground water-irrigated land in Water District 130 described below (the "Irrigated Parcel").

2. In response to recent orders issued by the Director, Idaho Department of Water Resources ("Director"), and with the intent to participate in the [circle one] North Snake/Magic Valley Ground Water District's mitigation or water replacement plan, **I am voluntarily curtailing all ground water pumping to serve the Irrigated Parcel during the 2005 irrigation season.** I will cooperate with the watermaster for Water District 130 to provide any necessary assurance that the Irrigated Parcel will not be irrigated with ground water in 2005.

3. The Irrigated Parcel was irrigated in 2004, or was not irrigated in 2004 due to voluntary curtailment in conformance with the interim mitigation or water replacement arrangements embodied in the March 15, 2004 Interim Agreement between the State of Idaho, ground water districts, and certain spring users.

4. Pursuant to this Commitment to Curtail Pumping, **the Irrigated Parcel will not be irrigated with ground water during the 2005 irrigation season.** If a crop can be produced on the Irrigated Parcel without the aid of irrigation, I reserve the right to cultivate and raise such a crop in 2005.

5. The Irrigated Parcel is more particularly described as follows:

Twp	Rge	Sec.	NE¼				NW¼				SW¼				SE¼				Totals
			NE¼	NW¼	SW¼	SE¼	NE¼	NW¼	SW¼	SE¼	NE¼	NW¼	SW¼	SE¼	NE¼	NW¼	SW¼	SE¼	
7S	25E	30					5.4	5.9	4.4	6.6									22.3
7S	25E	29	5.5	5.7	4.5		6.0	6.5	4.8	6.4					6.1	5.4	5.6		56.5
7S	25E	28					5.5	5.0					5.1	5.5					21.1
8S	26E	18	7.2	4.7	3.6	8.6	8.3	7.6	5	6			1.5	16.8	3				85.8
8S	26E	17						4.9	8.2		5.4			5.3					23.8
8S	26E	19					4	4	Total acres not irrigated with ground water in 2005										8.0

6. The ground water right(s) used to irrigate the Irrigated Parcel is/are as follows: total pgs 217.5

Print name

Signature

**COMMITMENT TO CURTAIL PUMPING  
WATER DISTRICT 130**

2005 Irrigation Season

I, Paul Mickelsen, hereby certify and attest as follows:

1. I am the owner (or authorized agent having control) of the ground water-irrigated land in Water District 130 described below (the "Irrigated Parcel").

2. In response to recent orders issued by the Director, Idaho Department of Water Resources ("Director"), and with the intent to participate in the [circle one] North Snake/Magic Valley Ground Water District's mitigation or water replacement plan, **I am voluntarily curtailing all ground water pumping to serve the Irrigated Parcel during the 2005 irrigation season.** I will cooperate with the watermaster for Water District 130 to provide any necessary assurance that the Irrigated Parcel will not be irrigated with ground water in 2005.

3. The Irrigated Parcel was irrigated in 2004, or was not irrigated in 2004 due to voluntary curtailment in conformance with the interim mitigation or water replacement arrangements embodied in the March 15, 2004 Interim Agreement between the State of Idaho, ground water districts, and certain spring users.

4. Pursuant to this Commitment to Curtail Pumping, **the Irrigated Parcel will not be irrigated with ground water during the 2005 irrigation season.** If a crop can be produced on the Irrigated Parcel without the aid of irrigation, I reserve the right to cultivate and raise such a crop in 2005.

5. The Irrigated Parcel is more particularly described as follows:

Twp	Rge	Sec.	NE¼				NW¼				SW¼				SE¼				Totals
			NE¼	NW¼	SW¼	SE¼	NE¼	NW¼	SW¼	SE¼	NE¼	NW¼	SW¼	SE¼	NE¼	NW¼	SW¼	SE¼	
8S	25E	1						2.92	2.91										5.83
7S	25E	15					2.03	3.07	2.68	2.69	3.9	3.9	20.2	20.2					58.67

Total acres not irrigated with ground water in 2005 64.5

6. The ground water right(s) used to irrigate the Irrigated Parcel is/are as follows:

36-02521  
36-2258A

Paul Mickelsen  
Print name

Paul Mickelsen  
Signature

Ref these acres were in  
late bank in 2004  
7S 25E 15 NW¼



# COMMITMENT TO CURTAIL PUMPING WATER DISTRICT 130

2005 Irrigation Season

1. H&P Farms, hereby certify and attest as follows:

1. I am the owner (or authorized agent having control) of the ground water-irrigated land in Water District 130 described below (the "Irrigated Parcel").

2. In response to recent orders issued by the Director, Idaho Department of Water Resources ("Director"), and with the intent to participate in the [circle one] North Snake/Magic Valley Ground Water District's mitigation or water replacement plan, I am voluntarily curtailing all ground water pumping to serve the Irrigated Parcel during the 2005 irrigation season. I will cooperate with the watermaster for Water District 130 to provide any necessary assurance that the Irrigated Parcel will not be irrigated with ground water in 2005.

3. The Irrigated Parcel was irrigated in 2004, or was not irrigated in 2004 due to voluntary curtailment in conformance with the interim mitigation or water replacement arrangements embodied in the March 15, 2004 Interim Agreement between the State of Idaho, ground water districts, and certain spring users.

4. Pursuant to this Commitment to Curtail Pumping, the Irrigated Parcel will not be irrigated with ground water during the 2005 irrigation season. If a crop can be produced on the Irrigated Parcel without the aid of irrigation, I reserve the right to cultivate and raise such a crop in 2005.

5. The Irrigated Parcel is more particularly described as follows:

Twp	Rge	Sec.	NE¼				NW¼				SW¼				SE¼				Totals
			NEK	NWK	SEK	SEK	NEK	NWK	SEK	SEK	NEK	NWK	SEK	SEK	NEK	NWK	SEK	SEK	
9S	21E	7		7	7		7									7	7		42
9S	21E	19		7	7		7	7		7						7	7		42
9S	21E	13	7	7	7	63	7	7	11	7	3	4			2	3			763
9S	21E	14							20						141				341

Total acres not irrigated with ground water in 2005 189.4

6. The ground water right(s) used to irrigate the Irrigated Parcel is/are as follows:

H&P Farms by Jeff Hunt  
Print name

H&P Farms by Jeff Hunt  
Signature

COMMITMENT TO CURTAIL PUMPING  
WATER DISTRICT 130

2005 Irrigation Season

1. Orlo Maughan, hereby certify and attest as follows:

1. I am the owner (or authorized agent having control) of the ground water-irrigated land in Water District 130 described below (the "Irrigated Parcel").

2. In response to recent orders issued by the Director, Idaho Department of Water Resources ("Director"), and with the intent to participate in the [circle one] North Snake/Magic Valley Ground Water District's mitigation or water replacement plan, **I am voluntarily curtailing all ground water pumping to serve the Irrigated Parcel during the 2005 irrigation season.** I will cooperate with the watermaster for Water District 130 to provide any necessary assurance that the Irrigated Parcel will not be irrigated with ground water in 2005.

3. The Irrigated Parcel was irrigated in 2004, or was not irrigated in 2004 due to voluntary curtailment in conformance with the interim mitigation or water replacement arrangements embodied in the March 15, 2004 Interim Agreement between the State of Idaho, ground water districts, and certain spring users.

4. Pursuant to this Commitment to Curtail Pumping, **the Irrigated Parcel will not be irrigated with ground water during the 2005 irrigation season.** If a crop can be produced on the Irrigated Parcel without the aid of irrigation, I reserve the right to cultivate and raise such a crop in 2005.

5. The Irrigated Parcel is more particularly described as follows:

Twp	Rge	Sec.	NE¼				NW¼				SW¼				SE¼				Totals
			NE¼	NW¼	SW¼	SE¼	NE¼	NW¼	SW¼	SE¼	NE¼	NW¼	SW¼	SE¼	NE¼	NW¼	SW¼	SE¼	
7	22	12													13.8			3.2	17
7	23	17		14.1		2.2	14.1				6				7.5		7.5		51.4
7	23	18	34																34
7	23	20			7.5	7.5													15
7	23	21											30	30					60

Total acres not irrigated with ground water in 2005 177.4

6. The ground water right(s) used to irrigate the Irrigated Parcel is/are as follows:

36-2266  
36-2362  
36-2372  
36-15191  
36-7669  
36-7883 B  
36-7964 B  
36-7964 A  
36-2175

Orlo Maughan  
Print name

Orlo Maughan  
Signature



COMMITMENT TO CURTAIL PUMPING  
WATER DISTRICT 130

2005 Irrigation Season

I, Scott Stevenson & Art Dunford, hereby certify and attest as follows:

1. I am the owner (or authorized agent having control) of the ground water-irrigated land in Water District 130 described below (the "Irrigated Parcel").

2. In response to recent orders issued by the Director, Idaho Department of Water Resources ("Director"), and with the intent to participate in the [circle one] North Snake/Magic Valley Ground Water District's mitigation or water replacement plan, I am voluntarily curtailing all ground water pumping to serve the Irrigated Parcel during the 2005 irrigation season. I will cooperate with the watermaster for Water District 130 to provide any necessary assurance that the Irrigated Parcel will not be irrigated with ground water in 2005.

3. The Irrigated Parcel was irrigated in 2004, or was not irrigated in 2004 due to voluntary curtailment in conformance with the interim mitigation or water replacement arrangements embodied in the March 15, 2004 Interim Agreement between the State of Idaho, ground water districts, and certain spring users.

4. Pursuant to this Commitment to Curtail Pumping, the Irrigated Parcel will not be irrigated with ground water during the 2005 irrigation season. If a crop can be produced on the Irrigated Parcel without the aid of irrigation, I reserve the right to cultivate and raise such a crop in 2005.

5. The Irrigated Parcel is more particularly described as follows:

Twp	Rgn	Sec.	NE¼				NW¼				SW¼				SE¼				Totals
			NE¼	NW¼	SW¼	SE¼	NE¼	NW¼	SW¼	SE¼	NE¼	NW¼	SW¼	SE¼	NE¼	NW¼	SW¼	SE¼	
9S	22E	18					4.7		5.1	3.7									13.50
9S	22E	19			5.1														5.1
8S	22E	11					6.1	4.2	9.3		10.7		8.0	6.9					45.20

Total acres not irrigated with ground water in 2005 63.80

6. The ground water right(s) used to irrigate the Irrigated Parcel is/are as follows:

36-7651 - Scott Stevenson  
 36-2562 }  
 36-8161 } Art Dunford

Scott Stevenson  
 Print name  
 Signature