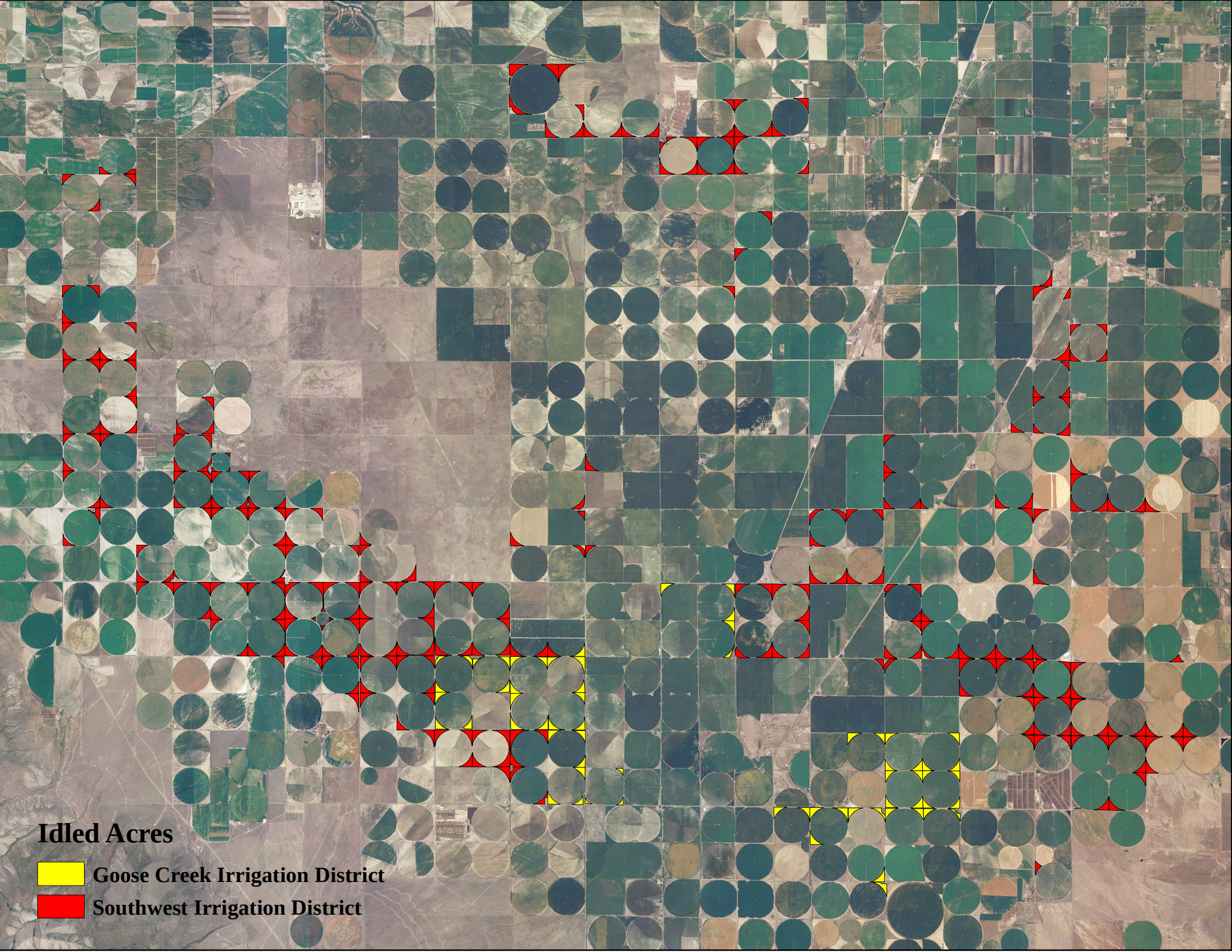
Idled Acres
Goose Creek Irrigation District
Southwest Irrigation District

Owner	Acres	WRs	District
Hepworth Family Landholdings LLC	7.41	45-7330, 45-7117, 45-7032	SWID
Hepworth Family Landholdings LLC	3.54	45-7330, 45-7117, 45-7032	SWID
Hepworth Family Landholdings LLC	6.23	45-7330, 45-7117, 45-7032	SWID
Ore-Ida Foods Inc.	6.99	45-2613, 45-2629, 45-2611, 45-2614, 45-2642, 45-2620	SWID
Ore-Ida Foods Inc.	6.74	45-2613, 45-2629, 45-2611, 45-2614, 45-2642, 45-2620	SWID
Ore-Ida Foods Inc., Cranney Brothers	7.9	45-2613, 45-2629, 45-2611, 45-2614, 45-2642, 45-2620, 45-13585	SWID
Ore-Ida Foods Inc., Cranney Brothers	7.21	45-2613, 45-2629, 45-2611, 45-2614, 45-2642, 45-2620, 45-13585	SWID
Ore-Ida Foods Inc., Cranney Brothers	8.45	45-2613, 45-2629, 45-2611, 45-2614, 45-2642, 45-2620, 45-13585	SWID
Ore-Ida Foods Inc., Cranney Brothers	9.21	45-2613, 45-2629, 45-2611, 45-2614, 45-2642, 45-2620, 45-13585	SWID
Ore-Ida Foods Inc.	6.7	45-2613, 45-2629, 45-2611, 45-2614, 45-2642, 45-2620	SWID
Ore-Ida Foods Inc.	6.35	45-2613, 45-2629, 45-2611, 45-2614, 45-2642, 45-2620	SWID
Ore-Ida Foods Inc., Cranney Brothers	8.03	45-2613, 45-2629, 45-2611, 45-2614, 45-2642, 45-2620, 45-13585	SWID
Ore-Ida Foods Inc., Cranney Brothers	6.52	45-2613, 45-2629, 45-2611, 45-2614, 45-2642, 45-2620, 45-13585	SWID
Ore-Ida Foods Inc.	6.35	45-2613, 45-2629, 45-2611, 45-2614, 45-2642, 45-2620	SWID
Ore-Ida Foods Inc., Cranney Brothers	6.76	45-2613, 45-2629, 45-2611, 45-2614, 45-2642, 45-2620, 45-13585	SWID
Ore-Ida Foods Inc.	6.29	45-2613, 45-2629, 45-2611, 45-2614, 45-2642, 45-2620	SWID
Ore-Ida Foods Inc.	7.41	45-2613, 45-2629, 45-2611, 45-2614, 45-2642, 45-2620	SWID
Ore-Ida Foods Inc.	9.33	45-2613, 45-2629, 45-2611, 45-2614, 45-2642, 45-2620	SWID
Ore-Ida Foods Inc., Cranney Brothers	5.24	45-2613, 45-2629, 45-2611, 45-2614, 45-2642, 45-2620, 45-13585	SWID
Ore-Ida Foods Inc., Cranney Brothers	6.87	45-2613, 45-2629, 45-2611, 45-2614, 45-2642, 45-2620, 45-13585	SWID
Ore-Ida Foods Inc., Cranney Brothers	8.91	45-2613, 45-2629, 45-2611, 45-2614, 45-2642, 45-2620, 45-13585	SWID
Ore-Ida Foods Inc., Cranney Brothers	6.44	45-2613, 45-2629, 45-2611, 45-2614, 45-2642, 45-2620, 45-13585	SWID
Ore-Ida Foods Inc.	8.06	45-2613, 45-2629, 45-2611, 45-2614, 45-2642, 45-2620, 45-2612	SWID
Ore-Ida Foods Inc.	6.71	45-2613, 45-2629, 45-2611, 45-2614, 45-2642, 45-2620, 45-2612	SWID
Ore-Ida Foods Inc., Cranney Brothers	8.21	45-2613, 45-2629, 45-2611, 45-2614, 45-2642, 45-2620, 45-2603, 45-13585	SWID
Ore-Ida Foods Inc., Cranney Brothers	8.28	45-2613, 45-2629, 45-2611, 45-2614, 45-2642, 45-2620, 45-2603, 45-13585	SWID
Ore-Ida Foods Inc., Cranney Brothers	7.39	45-2613, 45-2629, 45-2611, 45-2614, 45-2642, 45-2620, 45-2603, 45-13585	SWID
Ore-Ida Foods Inc., Cranney Brothers	7.88	45-2613, 45-2629, 45-2611, 45-2614, 45-2642, 45-2620, 45-2603, 45-13585	SWID
Ore-Ida Foods Inc., Cranney Brothers	6.41	45-2613, 45-2629, 45-2611, 45-2614, 45-2642, 45-2620, 45-2603	SWID
Ore-Ida Foods Inc., Cranney Brothers	5.77	45-2613, 45-2629, 45-2611, 45-2614, 45-2642, 45-2620, 45-2603	SWID
Ore-Ida Foods Inc., Cranney Brothers	0.65	45-2613, 45-2629, 45-2611, 45-2614, 45-2642, 45-2620, 45-2603	SWID
Ore-Ida Foods Inc., Cranney Brothers	0.44	45-2613, 45-2629, 45-2611, 45-2614, 45-2642, 45-2620, 45-2603	SWID
Ore-Ida Foods Inc., Cranney Brothers	0.48	45-2613, 45-2629, 45-2611, 45-2614, 45-2642, 45-2620, 45-2603	SWID
Ore-Ida Foods Inc., Cranney Brothers	0.85	45-2613, 45-2629, 45-2611, 45-2614, 45-2642, 45-2620, 45-2603	SWID
Cranney Brothers	0.21	45-2603	SWID
Cranney Brothers	0.38	45-2603	SWID
Cranney Brothers	0.57	45-2603	SWID
Cranney Brothers	0.61	45-2603	SWID
Cranney Brothers	5.56	45-2603	SWID
Cranney Brothers	8.03	45-2603	SWID
Cranney Brothers	7.84	45-2603	SWID
Cranney Brothers	8.36	45-2603	SWID
Cranney Brothers	8	45-2603, 45-13585	SWID
Cranney Brothers	9.19	45-2603, 45-13585	SWID
Ore-Ida Foods Inc., Susan K Beck	6.07	45-2613, 45-2629, 45-2611, 45-2614, 45-2642, 45-2620, 45-2612, 45-13994, 45-2416	SWID

Ore-Ida Foods Inc., Susan K Beck	7.03	45-2613, 45-2629, 45-2611, 45-2614, 45-2642, 45-2620, 45-2612, 45-13994, 45-2416	SWID
Ore-Ida Foods Inc., Susan K Beck	6.46	45-2613, 45-2629, 45-2611, 45-2614, 45-2642, 45-2620, 45-2612, 45-13994	SWID
Ore-Ida Foods Inc., Susan K Beck	6.24	45-2613, 45-2629, 45-2611, 45-2614, 45-2642, 45-2620, 45-2612, 45-13994	SWID
Ore-Ida Foods Inc., Susan K Beck	6.28	45-2613, 45-2629, 45-2611, 45-2614, 45-2642, 45-2620, 45-2612, 45-13994	SWID
Ore-Ida Foods Inc.	5.75	45-2613, 45-2629, 45-2611, 45-2614, 45-2642, 45-2620, 45-2612	SWID
Ore-Ida Foods Inc.	5.84	45-2613, 45-2629, 45-2611, 45-2614, 45-2642, 45-2620, 45-2612	SWID
Ore-Ida Foods Inc.	5.79	45-2613, 45-2629, 45-2611, 45-2614, 45-2642, 45-2620, 45-2612	SWID
Ore-Ida Foods Inc., Susan K Beck	5.66	45-2613, 45-2629, 45-2611, 45-2614, 45-2642, 45-2620, 45-2612, 45-13994	SWID
Russell Patterson	5.61	45-2582A, 45-13614, 45-13615, 45-11066, 45-13534, 45-2585A, 45-11092, 45-11042, 45-13536	SWID
Russell Patterson	4.59	45-2582A, 45-13614, 45-13615, 45-11066, 45-13534, 45-2585A, 45-11092, 45-11042, 45-13536	SWID
Susan K Beck, Golden Valley Mutual Water (	4.37	45-2609, 45-13908, 45-13906	SWID
Ronald G Baker	5.37	45-7052	SWID
Ronald G Baker	5.92	45-7052	SWID
Ronald G Baker	4.79	45-7052	SWID
Ronald G Baker	5.67	45-7052	SWID
Ronald G Baker	6.88	45-7052	SWID
Ronald G Baker	5.26	45-7052	SWID
Ronald G Baker	5.3	45-7052	SWID
Ronald G Baker	6.34	45-7052	SWID
Cranney Ranches	4.6	45-7053, 45-13599	SWID
Cranney Ranches	5.72	45-7053, 45-13599	SWID
Cranney Ranches	0.45	45-7053, 45-13599	SWID
Cranney Ranches	0.89	45-7053, 45-13599	SWID
Cranney Ranches	0.48	45-7053, 45-13599	SWID
Cranney Ranches	1.15	45-7053, 45-13599	SWID
Cranney Ranches	5.16	45-7053, 45-13599	SWID
Cranney Ranches	6.24	45-7053, 45-13599	SWID
Cranney Ranches	4.38	45-7053, 45-13599	SWID
Cranney Ranches	5	45-7053, 45-13599	SWID
Cranney Ranches	4.9	45-7053, 45-13599	SWID
LDS Church (Corp of the Presiding Bishop)	6.73	45-2398, 45-4216A, 45-2400A, 45-2451, 45-2548, 45-2553, 45-2554, 45-4198, 45-2376C, 45-4215A	SWID
LDS Church (Corp of the Presiding Bishop)	9.18	45-2398, 45-4216A, 45-2400A, 45-2451, 45-2548, 45-2553, 45-2554, 45-4198, 45-2376C, 45-4215A	SWID
LDS Church (Corp of the Presiding Bishop)	3.96	45-2398, 45-4216A, 45-2400A, 45-2451, 45-2548, 45-2553, 45-2554, 45-4198, 45-2376C, 45-4215A	SWID
LDS Church (Corp of the Presiding Bishop)	12.43	45-2398, 45-4216A, 45-2400A, 45-2451, 45-2548, 45-2553, 45-2554, 45-4198, 45-2376C, 45-4215A	SWID
LDS Church (Corp of the Presiding Bishop)	4.96	45-2398, 45-4216A, 45-2400A, 45-2451, 45-2548, 45-2553, 45-2554, 45-4198, 45-2376C, 45-4215A	SWID
LDS Church (Corp of the Presiding Bishop)	3.61	45-2398, 45-4216A, 45-2400A, 45-2451, 45-2548, 45-2553, 45-2554, 45-4198, 45-2376C, 45-4215A	SWID
LDS Church (Corp of the Presiding Bishop)	4.99	45-2398, 45-4216A, 45-2400A, 45-2451, 45-2548, 45-2553, 45-2554, 45-4198, 45-2376C, 45-4215A	SWID
LDS Church (Corp of the Presiding Bishop)	5	45-2398, 45-4216A, 45-2400A, 45-2451, 45-2548, 45-2553, 45-2554, 45-4198, 45-2376C, 45-4215A	SWID
LDS Church (Corp of the Presiding Bishop)	4.54	45-2398, 45-4216A, 45-2400A, 45-2451, 45-2548, 45-2553, 45-2554, 45-4198, 45-2376C, 45-4215A	SWID
LDS Church (Corp of the Presiding Bishop)	5.14	45-2398, 45-4216A, 45-2400A, 45-2451, 45-2548, 45-2553, 45-2554, 45-4198, 45-2376C, 45-4215A	SWID
LDS Church (Corp of the Presiding Bishop)	4.96	45-2398, 45-4216A, 45-2400A, 45-2451, 45-2548, 45-2553, 45-2554, 45-4198, 45-2376C, 45-4215A	SWID
LDS Church (Corp of the Presiding Bishop)	4.74	45-2398, 45-4216A, 45-2400A, 45-2451, 45-2548, 45-2553, 45-2554, 45-4198, 45-2376C, 45-4215A	SWID
LDS Church (Corp of the Presiding Bishop)	5.05	45-2398, 45-4216A, 45-2400A, 45-2451, 45-2548, 45-2553, 45-2554, 45-4198, 45-2376C, 45-4215A	SWID
LDS Church (Corp of the Presiding Bishop)	7.45	45-2398, 45-4216A, 45-2400A, 45-2451, 45-2548, 45-2553, 45-2554, 45-4198, 45-2376C, 45-4215A	SWID
LDS Church (Corp of the Presiding Bishop)	3.76	45-2398, 45-4216A, 45-2400A, 45-2451, 45-2548, 45-2553, 45-2554, 45-4198, 45-2376C, 45-4215A	SWID
LDS Church (Corp of the Presiding Bishop)	6.18	45-2398, 45-4216A, 45-2400A, 45-2451, 45-2548, 45-2553, 45-2554, 45-4198, 45-2376C, 45-4215A	SWID

LDS Church (Corp of the Presiding Bishop)	5.68	45-2398, 45-4216A, 45-2400A, 45-2451, 45-2548, 45-2553, 45-2554, 45-4198, 45-2376C, 45-4215A	SWID
LDS Church (Corp of the Presiding Bishop)	4.95	45-2398, 45-4216A, 45-2400A, 45-2451, 45-2548, 45-2553, 45-2554, 45-4198, 45-2376C, 45-4215A	SWID
LDS Church (Corp of the Presiding Bishop)	5.64	45-2398, 45-4216A, 45-2400A, 45-2451, 45-2548, 45-2553, 45-2554, 45-4198, 45-2376C, 45-4215A	SWID
LDS Church (Corp of the Presiding Bishop)	4.75	45-2398, 45-4216A, 45-2400A, 45-2451, 45-2548, 45-2553, 45-2554, 45-4198, 45-2376C, 45-4215A	SWID
LDS Church (Corp of the Presiding Bishop)	5.29	45-2398, 45-4216A, 45-2400A, 45-2451, 45-2548, 45-2553, 45-2554, 45-4198, 45-2376C, 45-4215A	SWID
LDS Church (Corp of the Presiding Bishop)	2.78	45-2398, 45-4216A, 45-2400A, 45-2451, 45-2548, 45-2553, 45-2554, 45-4198, 45-2376C, 45-4215A	SWID
LDS Church (Corp of the Presiding Bishop)	4.75	45-2398, 45-4216A, 45-2400A, 45-2451, 45-2548, 45-2553, 45-2554, 45-4198, 45-2376C, 45-4215A	SWID
LDS Church (Corp of the Presiding Bishop)	5.04	45-2398, 45-4216A, 45-2400A, 45-2451, 45-2548, 45-2553, 45-2554, 45-4198, 45-2376C, 45-4215A	SWID
LCSC Enterprises LLC	6.71	45-13776, 45-2569, 45-2651	SWID
LCSC Enterprises LLC	5.5	45-13776, 45-2569, 45-2651	SWID
LCSC Enterprises LLC	5.53	45-13776, 45-2569, 45-2651	SWID
LCSC Enterprises LLC	5.43	45-13776, 45-2569, 45-2651	SWID
LCSC Enterprises LLC	6.42	45-13776, 45-2569, 45-2651	SWID
LCSC Enterprises LLC	7.1	45-13776, 45-2569, 45-2651	SWID
LCSC Enterprises LLC	5.69	45-13776, 45-2569, 45-2651	SWID
Miriam Allred Smith	3.79	45-2352, 45-4011B, 45-2351, 45-2390, 45-2552, 45-11142	SWID
Miriam Allred Smith	6.73	45-2352, 45-4011B, 45-2351, 45-2390, 45-2552, 45-11142	SWID
Miriam Allred Smith	5.85	45-2352, 45-4011B, 45-2351, 45-2390, 45-2552, 45-11142	SWID
Miriam Allred Smith	6.74	45-2352, 45-4011B, 45-2351, 45-2390, 45-2552, 45-11142	SWID
Miriam Allred Smith	7.6	45-2352, 45-4011B, 45-2351, 45-2390, 45-2552, 45-11142	SWID
Miriam Allred Smith	8.21	45-2352, 45-4011B, 45-2351, 45-2390, 45-2552, 45-11142	SWID
Miriam Allred Smith	7.42	45-2352, 45-4011B, 45-2351, 45-2390, 45-2552, 45-11142	SWID
Miriam Allred Smith	8.32	45-2352, 45-4011B, 45-2351, 45-2390, 45-2552, 45-11142	SWID
Miriam Allred Smith	6.42	45-2352, 45-4011B, 45-2351, 45-2390, 45-2552, 45-11142	SWID
Miriam Allred Smith	8.17	45-2352, 45-4011B, 45-2351, 45-2390, 45-2552, 45-11142	SWID
Miriam Allred Smith	7.57	45-2352, 45-4011B, 45-2351, 45-2390, 45-2552, 45-11142	SWID
Miriam Allred Smith	7.7	45-2352, 45-4011B, 45-2351, 45-2390, 45-2552, 45-11142	SWID
Miriam Allred Smith	8.01	45-2352, 45-4011B, 45-2351, 45-2390, 45-2552, 45-11142	SWID
Miriam Allred Smith	7.39	45-2352, 45-4011B, 45-2351, 45-2390, 45-2552, 45-11142	SWID
Miriam Allred Smith	6.32	45-2352, 45-4011B, 45-2351, 45-2390, 45-2552, 45-11142	SWID
Miriam Allred Smith	6.5	45-2352, 45-4011B, 45-2351, 45-2390, 45-2552, 45-11142	SWID
Miriam Allred Smith	7.86	45-2352, 45-4011B, 45-2351, 45-2390, 45-2552, 45-11142	SWID
Miriam Allred Smith	6.33	45-2352, 45-4011B, 45-2351, 45-2390, 45-2552, 45-11142	SWID
Lambert Produce Co. Inc.	6.28	45-13777,45-2520,45-2526,45-2579,45-2657,45-4011A,45-4013A,45-4048F,45-2254A,45-2630,45-4009A	SWID
Lambert Produce Co. Inc.	4.87	45-13777,45-2520,45-2526,45-2579,45-2657,45-4011A,45-4013A,45-4048F,45-2254A,45-2630,45-4009A	SWID
Lambert Produce Co. Inc.	8.99	45-13777,45-2520,45-2526,45-2579,45-2657,45-4011A,45-4013A,45-4048F,45-2254A,45-2630,45-4009A	SWID
Lambert Produce Co. Inc.	6.65	45-13777,45-2520,45-2526,45-2579,45-2657,45-4011A,45-4013A,45-4048F,45-2254A,45-2630,45-4009A	SWID
Lambert Produce Co. Inc.	7.4	45-13777,45-2520,45-2526,45-2579,45-2657,45-4011A,45-4013A,45-4048F,45-2254A,45-2630,45-4009A	SWID
Lambert Produce Co. Inc.	5.52	45-13777,45-2520,45-2526,45-2579,45-2657,45-4011A,45-4013A,45-4048F,45-2254A,45-2630,45-4009A	SWID
Lambert Produce Co. Inc.	8.78	45-13777,45-2520,45-2526,45-2579,45-2657,45-4011A,45-4013A,45-4048F,45-2254A,45-2630,45-4009A	SWID
Lambert Produce Co. Inc.	6.62	45-13777,45-2520,45-2526,45-2579,45-2657,45-4011A,45-4013A,45-4048F,45-2254A,45-2630,45-4009A	SWID
Lambert Produce Co. Inc.	6.69	45-13777,45-2520,45-2526,45-2579,45-2657,45-4011A,45-4013A,45-4048F,45-2254A,45-2630,45-4009A	SWID
Lambert Produce Co. Inc.	7.31	45-13777,45-2520,45-2526,45-2579,45-2657,45-4011A,45-4013A,45-4048F,45-2254A,45-2630,45-4009A	SWID
Lambert Produce Co. Inc.	6.98	45-13777,45-2520,45-2526,45-2579,45-2657,45-4011A,45-4013A,45-4048F,45-2254A,45-2630,45-4009A	SWID
Lambert Produce Co. Inc.	6.55	45-13777,45-2520,45-2526,45-2579,45-2657,45-4011A,45-4013A,45-4048F,45-2254A,45-2630,45-4009A	SWID
Lambert Produce Co. Inc.	6.64	45-13777,45-2520,45-2526,45-2579,45-2657,45-4011A,45-4013A,45-4048F,45-2254A,45-2630,45-4009A	SWID

Lambert Produce Co. Inc.	6.04	45-13777,45-2520,45-2526,45-2579,45-2657,45-4011A,45-4013A,45-4048F,45-2254A,45-2630,45-4009A	SWID
Lambert Produce Co. Inc.	6.69	45-13777,45-2520,45-2526,45-2579,45-2657,45-4011A,45-4013A,45-4048F,45-2254A,45-2630,45-4009A	SWID
Lambert Produce Co. Inc.	5.85	45-13777,45-2520,45-2526,45-2579,45-2657,45-4011A,45-4013A,45-4048F,45-2254A,45-2630,45-4009A	SWID
Lambert Produce Co. Inc.	7.5	45-13777,45-2520,45-2526,45-2579,45-2657,45-4011A,45-4013A,45-4048F,45-2254A,45-2630,45-4009A	SWID
Lambert Produce Co. Inc.	5.34	45-13777,45-2520,45-2526,45-2579,45-2657,45-4011A,45-4013A,45-4048F,45-2254A,45-2630,45-4009A	SWID
Lambert Produce Co. Inc.	7.08	45-13777,45-2520,45-2526,45-2579,45-2657,45-4011A,45-4013A,45-4048F,45-2254A,45-2630,45-4009A	SWID
Lambert Produce Co. Inc.	6.86	45-13777,45-2520,45-2526,45-2579,45-2657,45-4011A,45-4013A,45-4048F,45-2254A,45-2630,45-4009A	SWID
Lambert Produce Co. Inc.	6.87	45-13777,45-2520,45-2526,45-2579,45-2657,45-4011A,45-4013A,45-4048F,45-2254A,45-2630,45-4009A	SWID
Lambert Produce Co. Inc.	6.29	45-13777,45-2520,45-2526,45-2579,45-2657,45-4011A,45-4013A,45-4048F,45-2254A,45-2630,45-4009A	SWID
Lambert Produce Co. Inc.	7.37	45-13777,45-2520,45-2526,45-2579,45-2657,45-4011A,45-4013A,45-4048F,45-2254A,45-2630,45-4009A	SWID
Lambert Produce Co. Inc.	6.95	45-13777,45-2520,45-2526,45-2579,45-2657,45-4011A,45-4013A,45-4048F,45-2254A,45-2630,45-4009A	SWID
Lambert Produce Co. Inc.	6.48	45-13777,45-2520,45-2526,45-2579,45-2657,45-4011A,45-4013A,45-4048F,45-2254A,45-2630,45-4009A	SWID
Lambert Produce Co. Inc.	7.26	45-13777,45-2520,45-2526,45-2579,45-2657,45-4011A,45-4013A,45-4048F,45-2254A,45-2630,45-4009A	SWID
Lambert Produce Co. Inc.	7.78	45-13777,45-2520,45-2526,45-2579,45-2657,45-4011A,45-4013A,45-4048F,45-2254A,45-2630,45-4009A	SWID
Lambert Produce Co. Inc.	8.34	45-13777,45-2520,45-2526,45-2579,45-2657,45-4011A,45-4013A,45-4048F,45-2254A,45-2630,45-4009A	SWID
Lambert Produce Co. Inc.	8.16	45-13777,45-2520,45-2526,45-2579,45-2657,45-4011A,45-4013A,45-4048F,45-2254A,45-2630,45-4009A	SWID
Lambert Produce Co. Inc.	6.15	45-13777,45-2520,45-2526,45-2579,45-2657,45-4011A,45-4013A,45-4048F,45-2254A,45-2630,45-4009A	SWID
Lambert Produce Co. Inc.	6.53	45-13777,45-2520,45-2526,45-2579,45-2657,45-4011A,45-4013A,45-4048F,45-2254A,45-2630,45-4009A	SWID
Lambert Produce Co. Inc.	6.97	45-13777,45-2520,45-2526,45-2579,45-2657,45-4011A,45-4013A,45-4048F,45-2254A,45-2630,45-4009A	SWID
Lambert Produce Co. Inc.	6.71	45-13777,45-2520,45-2526,45-2579,45-2657,45-4011A,45-4013A,45-4048F,45-2254A,45-2630,45-4009A	SWID
Lambert Produce Co. Inc.	5.98	45-13777,45-2520,45-2526,45-2579,45-2657,45-4011A,45-4013A,45-4048F,45-2254A,45-2630,45-4009A	SWID
Lambert Produce Co. Inc.	7.07	45-13777,45-2520,45-2526,45-2579,45-2657,45-4011A,45-4013A,45-4048F,45-2254A,45-2630,45-4009A	SWID
Lambert Produce Co. Inc.	4.34	45-13777,45-2520,45-2526,45-2579,45-2657,45-4011A,45-4013A,45-4048F,45-2254A,45-2630,45-4009A	SWID
Chris Drakos, Ore Ida Foods Inc.	8.01	45-2644, 45-2641, 45-2601	SWID
Chris Drakos, Ore Ida Foods Inc.	9.15	45-2644, 45-2641, 45-2601	SWID
Chris Drakos, Ore Ida Foods Inc.	8.37	45-2644, 45-2641, 45-2601	SWID
Chris Drakos, Ore Ida Foods Inc.	8.15	45-2644, 45-2641, 45-2601	SWID
Chris Drakos, Ore Ida Foods Inc.	8.15	45-2644, 45-2641, 45-2601	SWID
Chris Drakos, Ore Ida Foods Inc.	6.76	45-2644, 45-2641, 45-2601	SWID
Miriam Allred Smith	7.1	45-4048B, 45-2577, 45-2653B, 45-2375C	SWID
Waterstreet Farms	7.75	45-2539, 45-13490	SWID
Waterstreet Farms	7.14	45-2539, 45-13490	SWID
Waterstreet Farms	8.24	45-13491, 45-2595, 45-2586, 45-2680	SWID
Waterstreet Farms	7.65	45-13491, 45-2595, 45-2586, 45-2680	SWID
Waterstreet Farms	8.45	45-13491, 45-2595, 45-2586, 45-2680	SWID
Waterstreet Farms	8.78	45-13491, 45-2595, 45-2586, 45-2680	SWID
Waterstreet Farms	5.46	45-13491, 45-2595, 45-2586, 45-2680	SWID
Waterstreet Farms	5.92	45-13491, 45-2595, 45-2586, 45-2680	SWID
Waterstreet Farms	7.07	45-13491, 45-2595, 45-2586, 45-2680	SWID
Waterstreet Farms	7.45	45-13491, 45-2595, 45-2586, 45-2680	SWID
Waterstreet Farms	7.53	45-13491, 45-2595, 45-2586, 45-2680	SWID
Waterstreet Farms	8.41	45-13491, 45-2595, 45-2586, 45-2680	SWID
Waterstreet Farms	7.84	45-13491, 45-2595, 45-2586, 45-2680	SWID
Waterstreet Farms	7.92	45-13491, 45-2595, 45-2586, 45-2680	SWID
Waterstreet Farms	7.22	45-13491, 45-2595, 45-2586, 45-2680	SWID
Waterstreet Farms	7.68	45-13491, 45-2595, 45-2586, 45-2680	SWID

Waterstreet Farms	7.89	45-13491, 45-2595, 45-2586, 45-2680	SWID
Waterstreet Farms	8.55	45-13491, 45-2595, 45-2586, 45-2680	SWID
Waterstreet Farms	6.82	45-13491, 45-2595, 45-2586, 45-2680	SWID
Wybenga Dairy LLC, Golden Valley Mutual V	7.63	45-7196B, 45-7345B, 45-13440, 45-13444, 45-13442, 45-13418, 45-2608A	SWID
Wybenga Dairy LLC, Golden Valley Mutual V	8.31	45-7196B, 45-7345B, 45-13440, 45-13444, 45-13442, 45-13418, 45-2608A	SWID
Wybenga Dairy LLC, Golden Valley Mutual V	6.95	45-7196B, 45-7345B, 45-13440, 45-13444, 45-13442, 45-13418, 45-2608A	SWID
Wybenga Dairy LLC, Golden Valley Mutual V	7.46	45-7196B, 45-7345B, 45-13440, 45-13444, 45-13442, 45-13418, 45-2608A	SWID
Wybenga Dairy LLC, Golden Valley Mutual V	10.25	45-7196B, 45-7345B, 45-13440, 45-13444, 45-13442, 45-13418, 45-2608A	SWID
Wybenga Dairy LLC, Golden Valley Mutual V	9.65	45-7196B, 45-7345B, 45-13440, 45-13444, 45-13442, 45-13418, 45-2608A	SWID
Wybenga Dairy LLC, Golden Valley Mutual V	7.13	45-7196B, 45-7345B, 45-13440, 45-13444, 45-13442, 45-13418, 45-2608A	SWID
Wybenga Dairy LLC, Golden Valley Mutual V	6.78	45-7196B, 45-7345B, 45-13440, 45-13444, 45-13442, 45-13418, 45-2608A	SWID
Cranney Brothers	4.88	45-13551, 45-2567, 45-2668	SWID
Cranney Brothers	8.62	45-13551, 45-2567, 45-2668	SWID
Cranney Brothers	6.07	45-13551, 45-2567, 45-2668	SWID
Ore-Ida Foods Inc.	9.01	45-2613, 45-2629, 45-2611, 45-2614, 45-2642, 45-2620, 45-13551, 45-2567, 45-2668	SWID
Ore-Ida Foods Inc.	10.6	45-2613, 45-2629, 45-2611, 45-2614, 45-2642, 45-2620, 45-13551, 45-2567, 45-2668	SWID
Ore-Ida Foods Inc.	7.08	45-2613, 45-2629, 45-2611, 45-2614, 45-2642, 45-2620, 45-13551, 45-2567, 45-2668	SWID
Ore-Ida Foods Inc., Big Sky Dairy	7.99	45-2613,45-2629,45-2611,45-2614,45-2642,45-2620,45-2612,45-2394,45-7340A,45-2396,45-7258,45-7276	SWID
Ore-Ida Foods Inc., Big Sky Dairy	7.69	45-2613,45-2629,45-2611,45-2614,45-2642,45-2620,45-2612,45-2394,45-7340A,45-2396,45-7258,45-7276	SWID
Ore-Ida Foods Inc., Big Sky Dairy	6.37	45-2613,45-2629,45-2611,45-2614,45-2642,45-2620,45-2612,45-2394,45-7340A,45-2396,45-7258,45-7276	SWID
Big Sky Dairy	4.81	45-2394, 45-7340A, 45-2396, 45-7258, 45-7276	SWID
Big Sky Dairy	4.33	45-2394, 45-7340A, 45-2396, 45-7258, 45-7276	SWID
Ore-Ida Foods Inc.	7	45-2613, 45-2629, 45-2611, 45-2614, 45-2642, 45-2620	SWID
Ore-Ida Foods Inc.	6.52	45-2613, 45-2629, 45-2611, 45-2614, 45-2642, 45-2620	SWID
Ruth Beukers	6.4	45-7086D, 45-2578, 45-2597	SWID
Ruth Beukers	5.79	45-7086D, 45-2578, 45-2597	SWID
Ruth Beukers	5.51	45-7086D, 45-2578, 45-2597	SWID
Ruth Beukers	5.21	45-7086D, 45-2578, 45-2597	SWID
Ruth Beukers	5.7	45-7086D, 45-2578, 45-2597	SWID
Ruth Beukers	7.72	45-7086D, 45-2578, 45-2597	SWID
Ruth Beukers	7.51	45-7086D, 45-2578, 45-2597	SWID
Ruth Beukers, Golden Valley Mutual Water	7.15	45-2608A, 45-7086D, 45-2578, 45-2597	SWID
Ruth Beukers, Golden Valley Mutual Water	7.02	45-2608A, 45-7086D, 45-2578, 45-2597	SWID
Ruth Beukers, Golden Valley Mutual Water	5.51	45-2608A, 45-7086D, 45-2578, 45-2597	SWID
Ruth Beukers, Golden Valley Mutual Water	5.21	45-2608A, 45-7086D, 45-2578, 45-2597	SWID
Ruth Beukers, Golden Valley Mutual Water	5.86	45-2608A, 45-7086D, 45-2578, 45-2597	SWID
Ruth Beukers	8.05	45-2608B	SWID
Ruth Beukers	7.16	45-2608B	SWID
Russell Patterson	5.5	45-2582A, 45-2585A, 45-11042	SWID
Ruth Beukers, Golden Valley Mutual Water	6.79	45-2610, 45-2578, 45-14060, 45-2597	SWID
Ruth Beukers, Golden Valley Mutual Water	6.56	45-2610, 45-2578, 45-14060, 45-2597	SWID
Ruth Beukers, Golden Valley Mutual Water	5.54	45-2610, 45-2578, 45-14060, 45-2597	SWID
Ruth Beukers, Golden Valley Mutual Water	5.3	45-2610, 45-2578, 45-14060, 45-2597	SWID
Ruth Beukers, Golden Valley Mutual Water	6.6	45-2610, 45-2578, 45-14060, 45-2597	SWID
Ruth Beukers	6.53	45-2578, 45-14060, 45-2597	SWID
Ruth Beukers	6.18	45-2578, 45-14060, 45-2597	SWID

Ruth Beukers	5.95	45-2578, 45-14060, 45-2597	SWID
Ruth Beukers	5.9	45-2578, 45-14060, 45-2597	SWID
Ruth Beukers	6.83	45-2578, 45-14060, 45-2597	SWID
Ruth Beukers	6.78	45-2578, 45-14060, 45-2597	SWID
Ruth Beukers, Golden Valley Mutual Water	6.05	45-2649, 45-2578, 45-14060, 45-2597	SWID
Ruth Beukers, Golden Valley Mutual Water	6.86	45-2649, 45-2578, 45-14060, 45-2597	SWID
Ruth Beukers, Golden Valley Mutual Water	6.45	45-2649, 45-2578, 45-14060, 45-2597	SWID
Ruth Beukers, Golden Valley Mutual Water	6.01	45-2649, 45-2578, 45-14060, 45-2597	SWID
Ruth Beukers	5.89	45-2578, 45-14060, 45-2597	SWID
Russell Patterson	5.54	45-2582A, 45-2585A, 45-11042	SWID
Ruth Beukers	5.16	45-13627, 45-14060	SWID
Ruth Beukers	6.32	45-13627, 45-14060	SWID
Ruth Beukers	6.49	45-13628, 45-14060	SWID
Ruth Beukers	4.97	45-13628, 45-14060	SWID
Ruth Beukers	5.22	45-13628, 45-14060	SWID
Ruth Beukers	6.26	45-13628, 45-14060	SWID
Ruth Beukers	5.84	45-13628, 45-14060	SWID
Ruth Beukers	5.37	45-13628, 45-14060	SWID
Ruth Beukers	5.76	45-13628, 45-14060	SWID
Double Eagle Inc.	6.75	45-7478	SWID
Double Eagle Inc.	6.14	45-7478	SWID
Double Eagle Inc.	5.91	45-7478	SWID
Double Eagle Inc.	5.64	45-7478	SWID
Double Eagle Inc.	6.07	45-7478	SWID
Double Eagle Inc.	5.82	45-7478	SWID
Double Eagle Inc.	6.69	45-7478	SWID
Double Eagle Inc.	6.3	45-7478	SWID
Double Eagle Inc.	5.73	45-7478	SWID
Double Eagle Inc.	6.38	45-7478	SWID
Double Eagle Inc.	6.02	45-7478	SWID
Double Eagle Inc.	5.26	45-7478	SWID
Double Eagle Inc.	4.87	45-7478	SWID
Double Eagle Inc.	5.48	45-7478	SWID
Double Eagle Inc.	5.78	45-7478	SWID
Double Eagle Inc.	5.74	45-7478	SWID
Double Eagle Inc.	5.76	45-7478	SWID
Double Eagle Inc.	5.71	45-7478	SWID
Double Eagle Inc.	5.58	45-7478	SWID
J. R. Simplot Co.	6.05	45-2746	SWID
J. R. Simplot Co.	5.86	45-2746	SWID
J. R. Simplot Co.	5.64	45-2746	SWID
Grant M. Wyatt	5.38	45-13541, 45-4018	SWID
Alliance Land & Livestock LLC	5.63	45-13518, 45-13520, 45-13516	SWID
Alliance Land & Livestock LLC	5.93	45-13518, 45-13520, 45-13516	SWID
Alliance Land & Livestock LLC	6.69	45-13518, 45-13520, 45-13516	SWID
Alliance Land & Livestock LLC	7.55	45-13518, 45-13520, 45-13516	SWID

Alliance Land & Livestock LLC	7.18	45-13518, 45-13520, 45-13516	SWID
Alliance Land & Livestock LLC	6.32	45-13518, 45-13520, 45-13516	SWID
Alliance Land & Livestock LLC	5.39	45-13518, 45-13520, 45-13516	SWID
Alliance Land & Livestock LLC	4.8	45-13518, 45-13520, 45-13516	SWID
Alliance Land & Livestock LLC	6.12	45-13518, 45-13520, 45-13516	SWID
Alliance Land & Livestock LLC	7.41	45-13518, 45-13520, 45-13516	SWID
Alliance Land & Livestock LLC	8.16	45-2682	SWID
Alliance Land & Livestock LLC	7.31	45-2682	SWID
Alliance Land & Livestock LLC	4.63	45-2682	SWID
Alliance Land & Livestock LLC	6.89	45-2682	SWID
Alliance Land & Livestock LLC	7.62	45-2682	SWID
Alliance Land & Livestock LLC	8.18	45-2682	SWID
Karla Ward	6.37	45-13521, 45-2469	SWID
Alliance Land & Livestock LLC	7.56	45-2682	SWID
Alliance Land & Livestock LLC	6.5	45-2682	SWID
Alliance Land & Livestock LLC	6.99	45-7482A, 45-12769A, 45-14054, 45-2674B, 45-7482B, 45-14104	SWID
Alliance Land & Livestock LLC	6.48	45-7482A, 45-12769A, 45-14054, 45-2674B, 45-7482B, 45-14104	SWID
Alliance Land & Livestock LLC	5.9	45-7482A, 45-12769A, 45-14054, 45-2674B, 45-7482B, 45-14104	SWID
Alliance Land & Livestock LLC	6.62	45-7482A, 45-12769A, 45-14054, 45-2674B, 45-7482B, 45-14104	SWID
Schenk Land & Cattle LP	4.01	45-12450, 45-4013B	SWID
J. Allen Woodhouse	4.47	45-14176	SWID
Alliance Land & Livestock LLC	7.97	45-7482A, 45-12769A, 45-14054, 45-2674B, 45-7482B, 45-14104	SWID
Alliance Land & Livestock LLC	7.41	45-7482A, 45-12769A, 45-14054, 45-2674B, 45-7482B, 45-14104	SWID
Alliance Land & Livestock LLC	8.26	45-7482A, 45-12769A, 45-14054, 45-2674B, 45-7482B, 45-14104	SWID
Alliance Land & Livestock LLC	10.42	45-7482A, 45-12769A, 45-14054, 45-2674B, 45-7482B, 45-14104	SWID
Alliance Land & Livestock LLC	12.29	45-7482A, 45-12769A, 45-14054, 45-2674B, 45-7482B, 45-14104	SWID
Alliance Land & Livestock LLC	11.58	45-7482A, 45-12769A, 45-14054, 45-2674B, 45-7482B, 45-14104	SWID
Alliance Land & Livestock LLC	9.47	45-7482A, 45-12769A, 45-14054, 45-2674B, 45-7482B, 45-14104	SWID
Alliance Land & Livestock LLC	5.81	45-7482A, 45-12769A, 45-14054, 45-2674B, 45-7482B, 45-14104	SWID
LDS Church (Corp of the Presiding Bishop)	6.12	45-10789, 45-2538	SWID
J. R. Simplot, Sadie M. Breeding	4.63	45-2746, 45-13643	SWID
J. R. Simplot, Sadie M. Breeding	4.1	45-2746, 45-13643	SWID
Patricia M. Funk	6.19	45-13910	SWID
Patricia M. Funk	6.38	45-13910	SWID
Patricia M. Funk	6.67	45-13910	SWID
Ore-Ida Foods Inc.	5.58	45-2613, 45-2629, 45-2611, 45-2614, 45-2642, 45-2620, 45-2612	SWID
Ore-Ida Foods Inc.	5.35	45-2613, 45-2629, 45-2611, 45-2614, 45-2642, 45-2620, 45-2612	SWID
Ore-Ida Foods Inc.	5.86	45-2613, 45-2629, 45-2611, 45-2614, 45-2642, 45-2620, 45-2612	SWID
United States of America Acting Through US	5.01	45-13786	SWID
Ore-Ida Foods Inc., Susan K. Beck	4.89	45-2613, 45-2629, 45-2611, 45-2614, 45-2642, 45-2620, 45-2612, 45-13994, 45-2516	SWID
Russell Patterson	1.33	45-2582A, 45-2585A, 45-11042	SWID
Hepworth Family LTD Partnership	6.1	45-14237, 45-14239, 45-14241, 45-14235, 45-14245, 45-14243	GC
Hepworth Family LTD Partnership, Ronald H	5.44	45-14237, 45-14239, 45-14241, 45-14235, 45-14245, 45-14243, 45-2628	GC
Hepworth Family LTD Partnership	5.89	45-14237, 45-14239, 45-14241, 45-14235, 45-14245, 45-14243	GC
Hepworth Family LTD Partnership, Ronald H	5.05	45-14237, 45-14239, 45-14241, 45-14235, 45-14245, 45-14243, 45-2628	GC
Hepworth Family LTD Partnership, Ronald H	5.03	45-14237, 45-14239, 45-14241, 45-14235, 45-14245, 45-14243, 45-2628	GC

Hepworth Family LTD Partnership	5.5	45-14237, 45-14239, 45-14241, 45-14235, 45-14245, 45-14243	GC
Hepworth Family LTD Partnership, Ronald H	6.65	45-14237, 45-14239, 45-14241, 45-14235, 45-14245, 45-14243, 45-2628	GC
Hepworth Family LTD Partnership, Ronald H	5.57	45-14237, 45-14239, 45-14241, 45-14235, 45-14245, 45-14243, 45-2628	GC
Hepworth Family LTD Partnership	5.52	45-14237, 45-14239, 45-14241, 45-14235, 45-14245, 45-14243	GC
Hepworth Family LTD Partnership, Ronald H	5.48	45-14237, 45-14239, 45-14241, 45-14235, 45-14245, 45-14243, 45-2628	GC
Hepworth Family LTD Partnership, Ronald H	6.17	45-14237, 45-14239, 45-14241, 45-14235, 45-14245, 45-14243, 45-2628	GC
Hepworth Family LTD Partnership	6.55	45-14237, 45-14239, 45-14241, 45-14235, 45-14245, 45-14243	GC
Hepworth Family LTD Partnership, Ronald H	4.75	45-14237, 45-14239, 45-14241, 45-14235, 45-14245, 45-14243, 45-2628	GC
Hepworth Family LTD Partnership	5.97	45-14237, 45-14239, 45-14241, 45-14235, 45-14245, 45-14243	GC
LCSC Enterprises LLC	2.19	45-7277, 45-7189	GC
LCSC Enterprises LLC	1.5	45-7277, 45-7189	GC
LCSC Enterprises LLC	2.41	45-7277, 45-7189	GC
LCSC Enterprises LLC	4.06	45-7277, 45-7189	GC
LCSC Enterprises LLC	6.49	45-7277, 45-7189	GC
LCSC Enterprises LLC	5.43	45-7277, 45-7189	GC
LCSC Enterprises LLC	5.82	45-7277, 45-7189	GC
Big Sky Dairy	5.79	45-7355, 45-7335, 45-13549	GC
Big Sky Dairy	5.74	45-7355, 45-7335, 45-13549	GC
Ore-Ida Foods Inc.	6.23	45-2613, 45-2629, 45-2611, 45-2614, 45-2642, 45-2620, 45-7355, 45-7335, 45-13549	GC
Ore-Ida Foods Inc.	8.69	45-2613, 45-2629, 45-2611, 45-2614, 45-2642, 45-2620, 45-7355, 45-7335, 45-13549	GC
United States of America Acting Through US	6.67	45-7340B	GC
Cranney Brothers	5.95	45-2413,45-2431,45-2594B,45-4045,45-7242,45-7307,45-13550,45-2432,45-4107,45-7064,45-7055,45-7150	GC
Cranney Brothers	6.69	45-2413,45-2431,45-2594B,45-4045,45-7242,45-7307,45-13550,45-2432,45-4107,45-7064,45-7055,45-7150	GC
Cranney Brothers	6.66	45-2413,45-2431,45-2594B,45-4045,45-7242,45-7307,45-13550,45-2432,45-4107,45-7064,45-7055,45-7150	GC
Cranney Brothers	3.21	45-2413,45-2431,45-2594B,45-4045,45-7242,45-7307,45-13550,45-2432,45-4107,45-7064,45-7055,45-7150	GC
Cranney Brothers	6.42	45-2413,45-2431,45-2594B,45-4045,45-7242,45-7307,45-13550,45-2432,45-4107,45-7064,45-7055,45-7150	GC
Whiteley Brothers LLC	5.91	45-10414, 45-2263, 45-2656, 45-2547	GC
Whiteley Brothers LLC	5.59	45-10414, 45-2263, 45-2656, 45-2547	GC
Whiteley Brothers LLC	7.13	45-10414, 45-2263, 45-2656, 45-2547	GC
Whiteley Brothers LLC	7.23	45-10414, 45-2263, 45-2656, 45-2547	GC
Whiteley Brothers LLC	7.19	45-10414, 45-2263, 45-2656, 45-2547	GC
Whiteley Brothers LLC	4.87	45-10414, 45-2263, 45-2656, 45-2547	GC
Whiteley Brothers LLC	7.28	45-10414, 45-2263, 45-2656, 45-2547	GC
Whiteley Brothers LLC	6.23	45-10414, 45-2263, 45-2656, 45-2547	GC
Whiteley Brothers LLC	6.98	45-10414, 45-2263, 45-2656, 45-2547	GC
Ore-Ida Foods Inc.	6.85	45-2613, 45-2629, 45-2611, 45-2614, 45-2642, 45-2620	GC
Ore-Ida Foods Inc.	6.73	45-2613, 45-2629, 45-2611, 45-2614, 45-2642, 45-2620	GC
Ore-Ida Foods Inc.	7.94	45-2613, 45-2629, 45-2611, 45-2614, 45-2642, 45-2620	GC
Ore-Ida Foods Inc.	7.36	45-2613, 45-2629, 45-2611, 45-2614, 45-2642, 45-2620	GC
Ore-Ida Foods Inc., Big Sky Dairy	5.99	45-2613, 45-2629, 45-2611, 45-2614, 45-2642, 45-2620, 45-7355, 45-7335, 45-13549	GC
Ore-Ida Foods Inc., Big Sky Dairy	6.08	45-2613, 45-2629, 45-2611, 45-2614, 45-2642, 45-2620, 45-7355, 45-7335, 45-13549	GC
Ore-Ida Foods Inc., Big Sky Dairy	5.64	45-2613, 45-2629, 45-2611, 45-2614, 45-2642, 45-2620, 45-7355, 45-7335, 45-13549	GC
Ore-Ida Foods Inc., Big Sky Dairy	5.7	45-2613, 45-2629, 45-2611, 45-2614, 45-2642, 45-2620, 45-7355, 45-7335, 45-13549	GC
Big Sky Dairy	6.17	45-7355, 45-7335, 45-13549	GC
Big Sky Dairy	3.39	45-7355, 45-7335, 45-13549	GC
Big Sky Dairy	4.76	45-7355, 45-7335, 45-13549	GC

Big Sky Dairy	4.02	45-7355, 45-7335, 45-13549	GC
Big Sky Dairy	5.87	45-7355, 45-7335, 45-13549	GC
Big Sky Dairy	6.25	45-7355, 45-7335, 45-13549	GC
Big Sky Dairy	6.48	45-7355, 45-7335, 45-13549	GC
Big Sky Dairy	5.6	45-7355, 45-7335, 45-13549	GC
Big Sky Dairy	6.82	45-7355, 45-7335, 45-13549	GC
Hepworth Family LTD Partnership	3.28	45-14237, 45-14239, 45-14241, 45-14235, 45-14245, 45-14243	GC
Hepworth Family LTD Partnership	6.1	45-14237, 45-14239, 45-14241, 45-14235, 45-14245, 45-14243	GC
Hepworth Family LTD Partnership	5.49	45-14237, 45-14239, 45-14241, 45-14235, 45-14245, 45-14243	GC
Hepworth Family LTD Partnership	6.41	45-14237, 45-14239, 45-14241, 45-14235, 45-14245, 45-14243	GC
Hepworth Family LTD Partnership, Ronald H	6.75	45-2556, 45-14237, 45-14239, 45-14241, 45-14235, 45-14245, 45-14243	GC
Hepworth Family LTD Partnership, Ronald H	5.66	45-2556, 45-14237, 45-14239, 45-14241, 45-14235, 45-14245, 45-14243	GC
LCSC Enterprises LLC	6.63	45-7277, 45-7189	GC
LCSC Enterprises LLC	6.87	45-7277, 45-7189	GC