BEFORE THE DEPARTMENT OF WATER RESOURCES

OF THE STATE OF IDAHO

IN THE MATTER OF DISTRIBUTION OF WATER TO VARIOUS WATER RIGHTS HELD BY OR FOR THE BENEFIT OF A&B IRRIGATION DISTRICT, AMERICAN FALLS RESERVOIR DISTRICT #2, BURLEY IRRIGATION DISTRICT, MILNER IRRIGATION DISTRICT, MINIDOKA IRRIGATION DISTRICT, NORTH SIDE CANAL COMPANY, AND TWIN FALLS CANAL COMPANY	)	Docket No. CM-DC-2010-001 **TECHNICAL SUPPLEMENT TO MAY 17, 2010 ORDER REGARDING MITIGATION OBLIGATION**

On May 17, 2010, the Director of the Department of Water Resources ("Director" or "Department") issued an interlocutory order regarding the obligation that junior ground water users must meet for the 2010 irrigation season. *Order Regarding IGWA Mitigation Obligation* ("Obligation Order"). The Obligation Order found the following:

> Based on the foregoing findings, and as outlined in the table below, in acre-feet, IGWA has not met its obligation to mitigate for predicted shortfalls to the SWC for the 2010 irrigation season:

Common Ground Water Supply Obligation	62,232
Secured Water Total	- 53,000
Credit Request Total	- 5,707
Shortfall	- 3,525

Obligation Order at 5.

In an effort to provide the shortfall calculation to the parties as quickly as possible, the Director issued the Obligation Order. As stated in the Obligation Order, if the Director curtailed all rights junior to April 12, 1994, the curtailment would result in insufficient reach gains (1,310 acre-feet). *Id.* at 6. If, however, the Director curtailed all rights junior to April 11, 1994, it would result in too great a curtailment (13,305 acre-feet). *Id.* Curtailment of all rights junior to April 11, 1994 included all enlargement rights.

As stated in the Obligation Order, "As between enlargement rights, the earlier the priority date, the more senior the right. The Department is in the process of identifying which enlargement rights would be subject to curtailment if IGWA cannot meet the 3,525 acre-feet

shortfall for the 2010 irrigation season. As soon as the Department has this information, the Department will provide it to the parties." *Id.* at 5.

The Department has identified those enlargement rights that are subject to curtailment as a result of the 3,525 acre-feet shortfall. Ground water rights junior to April 11, 1994, and only those enlargement rights that are junior to March 31, 1984, will provide 4,429 acre-feet in reach gains between the Near Blackfoot and Minidoka gages, over time. Attached hereto as Attachment A is this model run. Curtailment of enlargement rights junior to April 1, 1984 will provide insufficient reach gains (2,842 acre-feet, over time). Attached hereto as Attachment B is this model run. Attached hereto as Attachment C is a list of affected water rights.

Dated this 20th day of May, 2010.

GARY SPACKMAN
Interim Director

CERTIFICATE OF SERVICE

I HEREBY CERTIFY that on this 20th day of May, 2010, the above and foregoing, was served by the method indicated below, and addressed to the following:

John K. Simpson BARKER ROSHOLT & SIMPSON, LLP P.O. Box 2139 Boise, ID 83701 jks@idahowaters.com	☒ U.S. Mail, postage prepaid ☐ Hand Delivery ☐ Overnight Mail ☐ Facsimile ☒ Email
Travis L. Thompson Paul L. Arrington BARKER ROSHOLT & SIMPSON, LLP P.O. Box 485 Twin Falls, ID 83303 tlt@idahowaters.com pla@idahowaters.com	☒ U.S. Mail, postage prepaid ☐ Hand Delivery ☐ Overnight Mail ☐ Facsimile ☒ Email
C. Thomas Arkoosh CAPITOL LAW GROUP, PLLC P.O. Box 32 Gooding, ID 83339 tarkoosh@capitollawgroup.net	☒ U.S. Mail, postage prepaid ☐ Hand Delivery ☐ Overnight Mail ☐ Facsimile ☒ Email
W. Kent Fletcher FLETCHER LAW OFFICE P.O. Box 248 Burley, ID 83318 wkf@pmt.org	☒ U.S. Mail, postage prepaid ☐ Hand Delivery ☐ Overnight Mail ☐ Facsimile ☒ Email
Candice M. McHugh RACINE OLSON 101 Capitol Blvd., Ste. 208 Boise, ID 83702 cmm@racinelaw.net	☒ U.S. Mail, postage prepaid ☐ Hand Delivery ☐ Overnight Mail ☐ Facsimile ☒ Email
Randall C. Budge Thomas J. Budge RACINE OLSON P.O. Box 1391 Pocatello, ID 83204-1391 rcb@racinelaw.net tjb@racinelaw.net	☒ U.S. Mail, postage prepaid ☐ Hand Delivery ☐ Overnight Mail ☐ Facsimile ☒ Email
Kathleen M. Carr US Dept. Interior 960 Broadway Ste 400 Boise, ID 83706 kathleenmarion.carr@sol.doi.gov	☒ U.S. Mail, postage prepaid ☐ Hand Delivery ☐ Overnight Mail ☐ Facsimile ☒ Email

David W. Gehlert Natural Resources Section Environment and Natural Resources Division U.S. Department of Justice 1961 Stout Street, 8th Floor Denver, CO 80294 david.gehlert@usdoj.gov	☒ U.S. Mail, postage prepaid ☐ Hand Delivery ☐ Overnight Mail ☐ Facsimile ☒ Email
Matt Howard US Bureau of Reclamation 1150 N Curtis Road Boise, ID 83706-1234 mhoward@pn.usbr.gov	☒ U.S. Mail, postage prepaid ☐ Hand Delivery ☐ Overnight Mail ☐ Facsimile ☒ Email
Sarah A. Klahn Mitra Pemberton WHITE JANKOWSKI 511 16th St., Ste. 500 Denver, CO 80202 sarahk@white-jankowski.com mitrap@white-jankowski.com	☒ U.S. Mail, postage prepaid ☐ Hand Delivery ☐ Overnight Mail ☐ Facsimile ☒ Email
Dean A. Tranmer City of Pocatello P.O. Box 4169 Pocatello, ID 83205 dtranmer@pocatello.us	☒ U.S. Mail, postage prepaid ☐ Hand Delivery ☐ Overnight Mail ☐ Facsimile ☒ Email
William A. Parsons Parsons, Smith & Stone, LLP P.O. Box 910 Burley, ID 83318 wparsons@pmt.org	☒ U.S. Mail, postage prepaid ☐ Hand Delivery ☐ Overnight Mail ☐ Facsimile ☒ Email
Michael C. Creamer Jeffrey C. Fereday GIVENS PURSLEY LLP P.O. Box 2720 Boise, ID 83701-2720 mcc@givenspursley.com jcf@givenspursley.com	☒ U.S. Mail, postage prepaid ☐ Hand Delivery ☐ Overnight Mail ☐ Facsimile ☒ Email
Lyle Swank IDWR—Eastern Region 900 N. Skyline Drive Idaho Falls, ID 83402-6105 lyle.swank@idwr.idaho.gov	☐ U.S. Mail, postage prepaid ☐ Hand Delivery ☐ Overnight Mail ☐ Facsimile ☒ Email

Allen Merritt Cindy Yenter IDWR—Southern Region 1341 Fillmore St., Ste. 200 Twin Falls, ID 83301-3033 allen.merritt@idwr.idaho.gov cindy.yenter@idwr.idaho.gov	☐ U.S. Mail, postage prepaid ☐ Hand Delivery ☐ Overnight Mail ☐ Facsimile ☒ Email

For Victoria Wigle

Deborah Gibson
Administrative Assistant to the Director

ATTACHMENT A

31-Mar-84 Wihin enlargements 10% clip for nr Blackfoot-Minidoka common ground water

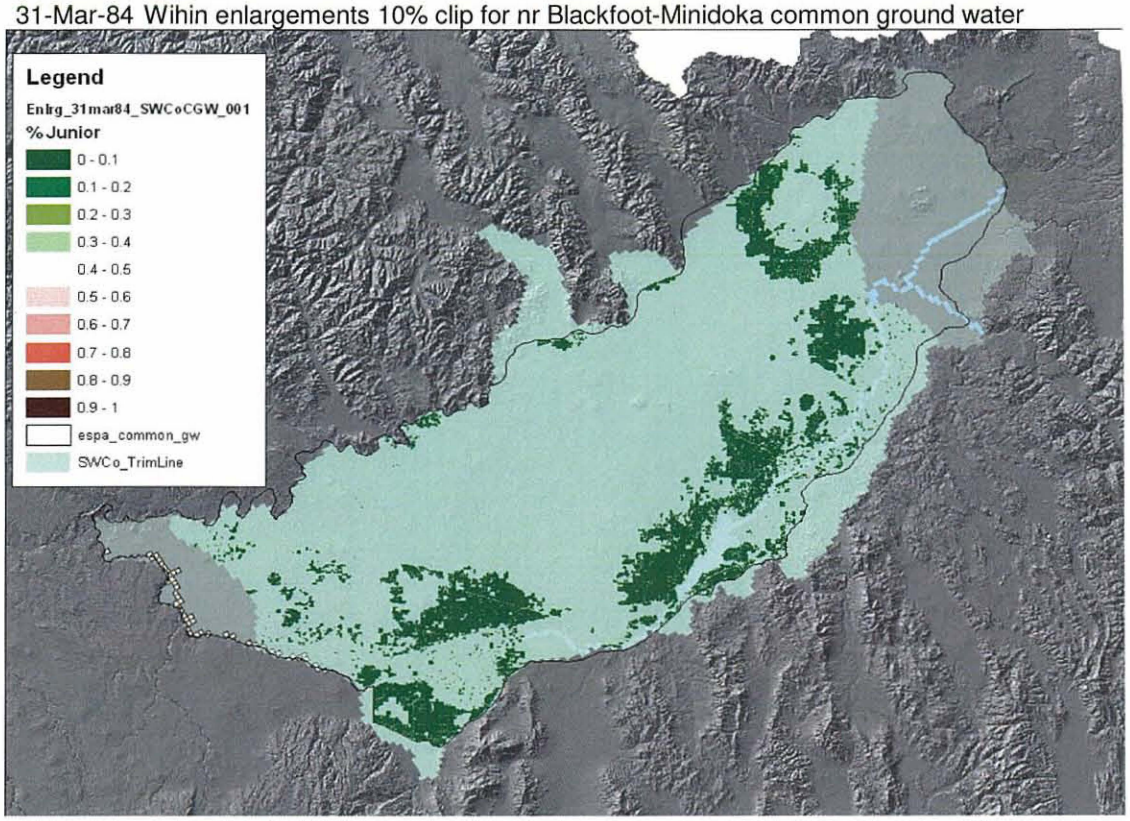

irr_area	Depletions	ft/ac/yr
18,606,599 m^2	1,147,228 ft^3/d	2.092199
4,598 ac	9,619 ac-ft/y	

reach	cf/d gain	cfs gain	ac-ft/y	
MLD-BAN	948.4598	0.0	8	
MLD	24874.25	0.3	209	
KSP-MLD	2938.625	0.0	25	
KSP	27037.27	0.3	227	
BUL-KSP	42993.48	0.5	360	
DWB-BUL	118073.7	1.4	990	
A-R	143092	1.7	1,200	
H-S	77118.95	0.9	647	
S-B	181896.9	2.1	1,525	
N-M	73583.3	0.9	617	
B-N	454671.3	5.3	3,812	4,429
sum	1,147,228	13	9,619	

ATTACHMENT B

1-Apr-84 Wihin enlargements 10% clip for nr Blackfoot-Minidoka common ground water

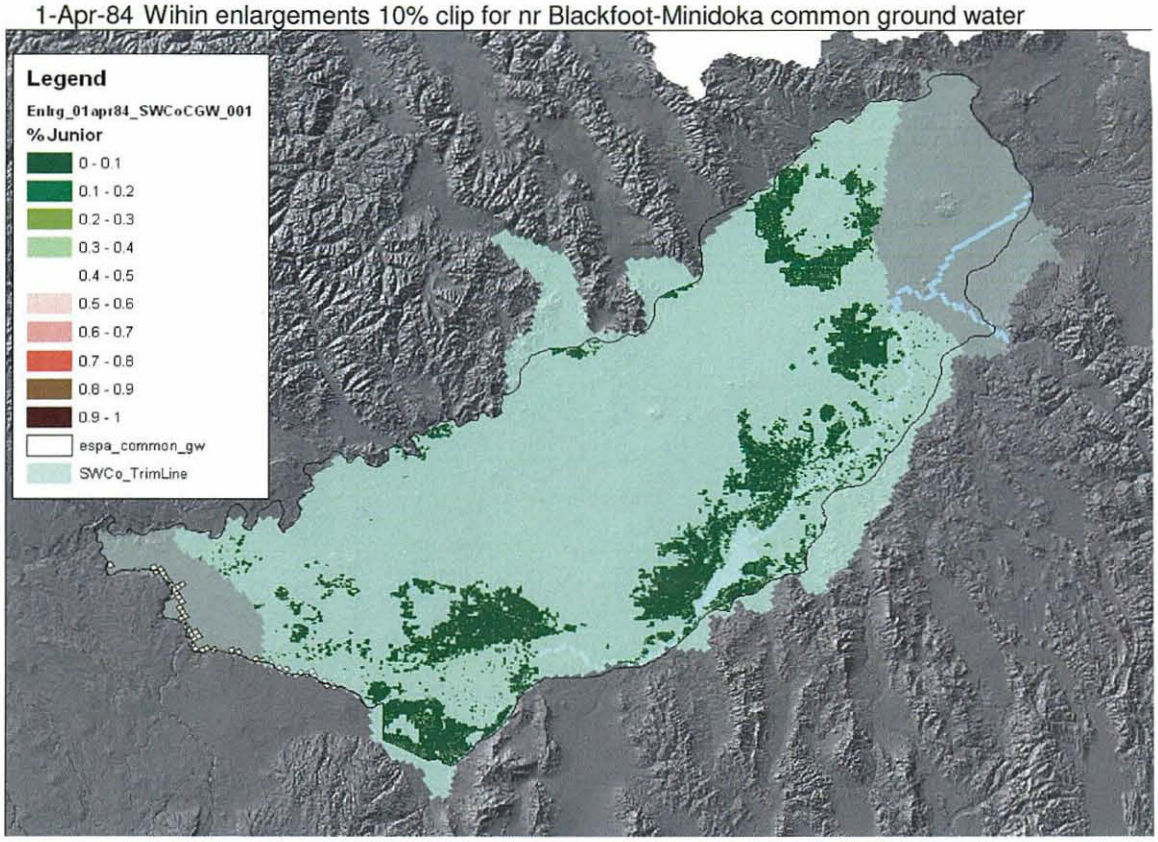

irr_area	Depletions	ft/ac/yr
12,562,069 m^2	754,259 ft^3/d	2.037415
3,104 ac	6,324 ac-ft/y	

reach	cf/d gain	cfs gain	ac-ft/y	
MLD-BAN	290.1964	0.0	2	
MLD	7614.919	0.1	64	
KSP-MLD	903.8878	0.0	8	
KSP	8346.155	0.1	70	
BUL-KSP	13310.33	0.2	112	
DWB-BUL	37250.04	0.4	312	
A-R	137087.9	1.6	1,149	
H-S	70965.92	0.8	595	
S-B	139503.5	1.6	1,170	
N-M	25382.65	0.3	213	
B-N	313603.5	3.6	2,630	2,842
sum	754,259	9	6,324	

ATTACHMENT C

Attachment C

Current or Present Owner	Water Right Number	Priority Date	Diversion Rate (cfs)	Acres	Purpose of Use
4 CREEKS LAND AND LIVESTOCK LLC	31-7648	6/5/1997	0.05		STOCKWATER
A & B IRRIGATION DISTRICT; UNITED STATES OF AMERICA ACTING THROUGH	36-15127B*	4/1/1984	28.89	82610.1	IRRIGATION
AARDEMA FARMS LTD PARTNERSHIP	36-8179	1/10/1997	0.06		STOCKWATER, DOMESTIC
ALBERDI, ERIC R	37-20797	6/24/2002	0.13		DOMESTIC
ALLEN, MICHAEL D; ANDERSON, DANNY L; ANDERSON, MARY ELLEN; BENEFIEL, BRADLEY C; HEILESON, W MAHLON	25-7640	4/25/1995	0.1		DOMESTIC
ALLEN, SHAWN; TARKALSON, ERIC	35-13612	11/24/2003	0.4		DOMESTIC
ANDERSON, BRAD; BURT, JAMES	25-14215	2/1/2008	0.11		DOMESTIC
ANDERSON, LARREY	36-16817	1/4/2010	0.06		DOMESTIC
ASHCRAFT, GRANT	31-11620*	4/1/1987	0.27	319	IRRIGATION
ASHCRAFT, HELEN F; BOYD B ASHCRAFT SHELTER TRUST	31-11697	3/29/2001	0.88	217	IRRIGATION
ASHCRAFT, JANA L; ASHCRAFT, SIDNEY G	31-11462*	10/31/1987	0.73	149	IRRIGATION
ASHCRAFT, JANA L; ASHCRAFT, SIDNEY G	31-11641*	4/1/1985	0.14	141	IRRIGATION
ASTORQUIA, FRANK; ASTORQUIA, FRANK; ASTORQUIA, JOSEPHINE	37-7460	7/3/2002	3.06	258	IRRIGATION
ATKINSON, ANDREW ; ATKINSON, MARY	29-13736	2/21/2006	0.08		DOMESTIC
BARCLAY, EARL H	35-12248*	4/1/1987	0.5	150	IRRIGATION
BARNES, T H; COLLINS, LARRY	36-8780	4/17/1998	0.04	1	IRRIGATION, DOMESTIC
BELL, WILLARD O; LYLE, DAVID; LYLE, LESLIE D	34-2486	6/7/2002	4	200	IRRIGATION
BIG SKY WATER USERS ASSN C/O JIM FITZGERALD	29-13467	12/18/2002	0.22		DOMESTIC
BINGHAM, JERRY D; BINGHAM, VALERIE H	35-12226*	4/1/1987	0.59	285	IRRIGATION
BIRCH CREEK RANCHES LLC	32-7261	1/28/2000	1.4	405	IRRIGATION
BLACKFOOT SCHOOL DISTRICT #55	27-11964	9/19/2003	0.15	4.9	IRRIGATION
BLAINE COUNTY SCHOOL DISTRICT #61	37-21742	4/17/2006	0.8	20	IRRIGATION
BLAKE, MERRILL	25-14189	10/26/2006	0.5		DOMESTIC
BMT INVESTMENTS	25-14198	2/26/2007	0.85		DOMESTIC
BONNEVILLE SCHOOL DISTRICT #93	25-7629	4/26/1994	0.06		DOMESTIC
BORAN, MICHAEL J; NORTH FORK ENERGY INC	35-9068	9/3/1997	4.79		FISH PROPAGATION
BORBA, JOSE; BORBA, MARIA	36-8731	7/13/1994	0.08		STOCKWATER, DOMESTIC
BOTHOF, GERALD A; BOTHOF, ROGER W	36-8805	10/31/2000	0.03	0.8	IRRIGATION

* Enlargement right subordinate to rights earlier than April 12, 1994

Attachment C

Current or Present Owner	Water Right Number	Priority Date	Diversion Rate (cfs)	Acres	Purpose of Use
BRENT STOLWORTHY FAMILY LTD PARTNERS	35-9054	10/18/1995	0.28	150.5	IRRIGATION
BRENT STOLWORTHY FAMILY LTD PARTNERSHIP	35-9053	10/18/1995	0.43	196.5	IRRIGATION
BRP INC	25-7622	9/23/1998	0.33		DOMESTIC
BRUMFIELD, DALE; TETON HOLDINGS LLC	35-13320	8/7/2001	0.1		DOMESTIC
BULLY DOG TECHNOLOGIES	35-13635	6/22/2007	0.09		INDUSTRIAL, COMMERCIAL
BURNS CONCRETE INC	25-13982	12/18/2002	4.5		COMMERCIAL
BUTIKOFER, LINDEN J; BUTIKOFER, LOIS J	35-13241*	4/1/1987	1.15	560	IRRIGATION
BYBEE, DONNA S; BYBEE, ROBERT B	31-11408*	4/1/1987	0.12	105.3	IRRIGATION
C & N FAMILY LAND INVESTMENT LLC	31-10503*	4/1/1987	0.66	462	IRRIGATION
CALKINS, LAWRENCE L	37-20382	3/1/2001	0.16		DOMESTIC
CALKINS, LAWRENCE L	37-20383	3/12/2001	0.28		DOMESTIC
CALKINS, LAWRENCE L; CALKINS, SANDRA L	37-21384	12/6/2004	0.12		DOMESTIC
CASSIA COUNTY JOINT SCHOOL DISTRICT #151	45-7741	11/12/1998	0.45	11.7	IRRIGATION
CASSIDY, FRANCIS J; HOFFMAN, RICHARD P; MEYER, DAVID DANIEL; MEYER, JENNY CLUFF; TANNER, TOMMY C	25-7638	4/25/1995	0.1		DOMESTIC
CITY OF AMERICAN FALLS	29-8171	11/30/2000	3.21		MUNICIPAL
CITY OF AMMON	25-13964	3/8/2001	6.7		MUNICIPAL
CITY OF AMMON	25-7634	3/24/1995	6.69		MUNICIPAL
CITY OF ATOMIC CITY	35-13701	1/14/2008	0.4		MUNICIPAL
CITY OF BLACKFOOT	27-7577	7/1/1996	7.28	282.3	IRRIGATION
CITY OF BURLEY	45-13411	10/22/2001	7.8		MUNICIPAL
CITY OF BURLEY	45-7735	9/3/1996	4.46		MUNICIPAL
CITY OF CAREY	37-20384	3/20/2001	0.7		MUNICIPAL
CITY OF CAREY	37-21355	9/23/2004	1.37		MUNICIPAL
CITY OF CHUBBUCK	29-8188	12/16/1996	6.7		MUNICIPAL
CITY OF CHUBBUCK	29-8229	4/5/1999	1.74		MUNICIPAL
CITY OF CHUBBUCK	29-8230	4/5/1999	2.21		MUNICIPAL
CITY OF DECLO	45-7726	2/16/1995	2.23		MUNICIPAL
CITY OF HEYBURN	36-8738	5/22/1995	3.3		MUNICIPAL
CITY OF IDAHO FALLS	25-7654	9/3/1997	6.7		MUNICIPAL
CITY OF PAUL	36-8763	10/18/1999	2.75		MUNICIPAL
CITY OF RICHFIELD	37-22431	1/13/2009	1.19		MUNICIPAL

* Enlargement right subordinate to rights earlier than April 12, 1994

Attachment C

Current or Present Owner	Water Right Number	Priority Date	Diversion Rate (cfs)	Acres	Purpose of Use
CITY OF SHELLEY	27-12155	7/19/2007	3.34		MUNICIPAL
CITY OF UCON	25-14226	6/17/2008	4.85		MUNICIPAL
CLARK, BETTE L; CLARK, RAYMOND G	36-15253*	3/15/1985	0.34	211	IRRIGATION
CLAYSON FARMS	27-10183*	4/1/1987	0.7	139.4	IRRIGATION
CLAYSON, GAYLEN W	27-7578	7/14/2005	0.14		STOCKWATER, COMMERCIAL
CLAYSON, GAYLEN W	27-7579	7/14/2005	0.1		STOCKWATER, COMMERCIAL
COOMBS, MICHAEL R	36-15565	2/5/2001	0.08		DOMESTIC
CORP OF THE PRESIDING BISHOP	31-11687	3/21/2001	0.06	2.7	IRRIGATION
CORP OF THE PRESIDING BISHOP, CHURCH OF JESUS CHRIST OF LATTER DAY SAINTS	25-14231	9/18/2008	0.15		DOMESTIC
COUNTRY SQUIRE ESTATES WATER CO	25-7630	5/18/1994	0.4		DOMESTIC
DALLEY JR, RICHARD B; DALLEY SR, RICHARD B; DALLEY, SHAUNA H; DALLEY, STACEY D	36-16665*	5/1/1984	1.19	929	IRRIGATION
DANCE, DAVID P	35-13070*	4/1/1986	0.48	114	IRRIGATION
DAVID SAUER FARMS INC	32-11243C*	4/1/1986	0.29	21	IRRIGATION
DAVID SAUER FARMS INC	32-11244*	4/1/1986	0.6	56	IRRIGATION
DAVIDSON, JOSEPH E	36-8790	4/12/1999	0.05		DOMESTIC
DAVIS, DENNIS	25-7653	9/2/1997	0.62		DOMESTIC
DE GIULIO, BILLY; DE GIULIO, VELIA	35-9055	4/12/1996	1.54	132	IRRIGATION
DE GIULIO, VELIA	35-13566*	4/1/1985	1	186	IRRIGATION
DEAN SNARR & SONS	35-10189*	4/1/1985	2.08	421	IRRIGATION
DONAHOO, RUSS	25-13984	4/6/2003	0.55		DOMESTIC
DOTSON, MARK; HOLLANDER, LEWIS	37-8944	11/30/2000	0.2		DOMESTIC
DREW, STAN	29-8237	4/17/2000	0.11		DOMESTIC
ESPLIN, BRIAN; ESPLIN, TRINA; NORTHWEST FARM CREDIT SERVICES	27-11959	8/12/2003	0.2		STOCKWATER, COMMERCIAL
EVANS, MARK C; SANDERS, ROBERT D; SAWYER, KENT H; TAYLOR, BRIAN W	25-7639	4/25/1995	0.1		DOMESTIC
EVARD LLC	45-13573	5/19/2003	0.27		STOCKWATER, COMMERCIAL
FALLS WATER CO INC	25-14114	8/26/2004	9.56		MUNICIPAL
FIRST BAPTIST CHURCH	27-7583	4/13/1998	0.09	3	IRRIGATION
FLOOD, JOHN D	37-11932*	4/15/1987	0.72	549.3	IRRIGATION

* Enlargement right subordinate to rights earlier than April 12, 1994

Attachment C

Current or Present Owner	Water Right Number	Priority Date	Diversion Rate (cfs)	Acres	Purpose of Use
FRANSEN, DOUGLAS M	31-11969*	5/7/1987	0.17	489.9	IRRIGATION
FRANSEN, DOUGLAS M	31-11970*	5/7/1987	0.04	116	IRRIGATION
GARDNER, ALVIN	35-7653	10/19/1998	1.07	57	IRRIGATION
GARNER, BEVERLY; GARNER, GARY B	36-12043*	7/31/1987	0.25	308	IRRIGATION
GENTILLON, RONALD C	35-12923*	4/1/1985	0.12	116	IRRIGATION
GIBBY, REED	45-13990	2/9/2006	0.1		DOMESTIC
GILLEN, NORMAN	27-7585	4/20/1999	0.14		DOMESTIC
GILLETTE, CINDY L; GILLETTE, LARRY R	36-16778*	7/13/1987	0.02	27.7	IRRIGATION
GILLETTE, CINDY; GILLETTE, RANDY	36-11412*	4/1/1984	0.84	1108	IRRIGATION
GILLETTE, JERRY; GILLETTE, ROANNE	36-11413*	4/1/1984	0.13	274	IRRIGATION
GLANBIA FOODS INC	37-21136	7/24/2003	8	1422.7	IRRIGATION
GLANBIA FOODS INC	37-8903	9/17/1999	1.67		COMMERCIAL
GNEITING, JAMES T	35-13482*	4/1/1987	0.6	547	IRRIGATION
GOEDHART, HUGO; GOEDHART, MARY	36-8774	3/10/1998	0.13		STOCKWATER, DOMESTIC
GOOCH, BEATRICE; GOOCH, ELLIS	37-8839	11/22/1994	0.1		STOCKWATER
GROVELAND WATER & SEWER DIST	35-13917	3/16/2009	0.42		DOMESTIC
GROVELAND WATER & SEWER DIST	35-13918	3/24/2009	0.48		MUNICIPAL
HAGGARD, CLAINE	27-11986	1/13/2004	0.36	18	IRRIGATION
HEATH, AFTON M; HEATH, CLEM J	35-13228*	4/1/1987	0.42	267	IRRIGATION
HENDERSON, MARILYN BERRETT	35-13708*	4/3/1984	1.4	80	IRRIGATION
HENDRICKS, JEANNE S; LYNCH, DAVID A	29-13194	6/28/2001	0.09	5	IRRIGATION
HERITAGE DEVELOPMENT	29-8173	7/19/1996	0.27		DOMESTIC
HOBSON, DAVID MARK; HOBSON, LISA SUE	45-13398*	3/15/1987	0.66	133	IRRIGATION
HOFFMAN, RICHARD R; MUELLER, STEVE A; PETTINGILL, CASEY; PETTINGILL, HOLLIE; SIMMONS, JOHN G	25-7649	8/12/1996	0.15		DOMESTIC
IDAHO WATER CO LLC	35-12915*	10/31/1986	2.06	530	IRRIGATION
INFANGER, DEBRA A; INFANGER, JOHN N	37-20800	9/10/2002	0.14		DOMESTIC
INSKEEP, BETTY; INSKEEP, CLINTON	35-11582*	4/1/1986	0.15	108	IRRIGATION
INTEGROW MALT LLC	25-13978	5/13/2002	2.23		INDUSTRIAL
J R SIMPLOT CO	35-10422*	7/31/1987	0.47	437	IRRIGATION
J R SIMPLOT CO	35-13973*	10/31/1986	0.52	351	IRRIGATION

* Enlargement right subordinate to rights earlier than April 12, 1994

Attachment C

Current or Present Owner	Water Right Number	Priority Date	Diversion Rate (cfs)	Acres	Purpose of Use
JACK C BROWN LIVING TRUST; PATRICIA BROWN LIVING TRUST	35-9072	12/7/1998	0.18		DOMESTIC
JENTZSCH-KEARL FARMS	36-16779*	7/13/1987	1.3	2508.5	IRRIGATION
JEROME JOINT SCHOOL DISTRICT NO 261	36-16440	8/31/2006	1.07		HEATING
JEROME JOINT SCHOOL DISTRICT NO 261	36-16441	8/31/2006	0.45		HEATING
JOHNS, KEVIN ; JOHNS, TRACY ; KENDELL, LYNN W; KENDELL, TAMARA	35-8603	4/18/1994	3.2	169	IRRIGATION
JOHNS, KEVIN; JOHNS, TRACI; KENDELL, LYNN W; KENDELL, TAMARA	35-12726*	4/1/1987	0.39	178.5	IRRIGATION
JOHNSON, BECKY; JOHNSON, CHARLES; NELSON, JACK; NELSON, KATHY	37-21644	2/2/2006	0.12		DOMESTIC
JOHNSON, WALTER B	45-7632	3/27/1996	1.13	79	IRRIGATION
JOURNEYS END HOMEOWNERS ASSOCIATION	35-13611	1/9/2007	0.11		COMMERCIAL, DOMESTIC
KAUER, STEVEN L	35-13476	6/23/2003	0.14		DOMESTIC
KLASSEN, CHARLES O	35-13633*	5/15/1984	0.17	43	IRRIGATION
L 3 LTD PARTNERSHIP	31-10238*	4/1/1984	0.07	387	IRRIGATION
LANDMARK DEVELOPMENT PROPERTIES LLC	25-14165	1/25/2005	1.93		COMMERCIAL, DOMESTIC
LANKFORD, OLEN	35-12180*	6/30/1984	0.42	120	IRRIGATION
LARSEN, BLAINE L	31-7651	8/28/1997	0.66		INDUSTRIAL
LARSEN, BLAINE L	32-7034A	1/2/1996	0.73	127.5	IRRIGATION
LARSEN, BLAINE L	32-7034D	1/2/1996	0.61	109.8	IRRIGATION
LARSEN, BLAINE L	32-7034E	1/2/1996	0.18	119.6	IRRIGATION
LARSEN, KRISTINE	32-7034B	1/2/1996	1.29	125.8	IRRIGATION
LARSEN, KRISTINE	32-7034C	1/2/1996	1.29	125.8	IRRIGATION
LEED CORP	37-21952	9/26/2006	0.44		DOMESTIC
LEHMAN FARMS	35-10843*	4/1/1987	0.17	225	IRRIGATION
LISH, DEBRA KAY	29-7417	10/13/1999	0.24	10	IRRIGATION, DOMESTIC
MAGIC VALLEY FOODS INC	36-8742	7/21/1995	0.2		WATER QUALITY IMPROVEMENT
MARTIN BROTHERS LAND & LIVESTOCK LTD PARTNERSHIP	31-10422*	4/1/1985	0.24	326	IRRIGATION
MARTIN BROTHERS LAND & LIVESTOCK LTD PARTNERSHIP	31-11690	3/27/2001	1.6	100	IRRIGATION
MC KNIGHT, SPARR	37-22201	7/5/2007	0.2		DOMESTIC

* Enlargement right subordinate to rights earlier than April 12, 1994

Attachment C

Current or Present Owner	Water Right Number	Priority Date	Diversion Rate (cfs)	Acres	Purpose of Use
MICKELSEN, HILLARY; MICKELSEN, TODD C	35-8024	7/18/2005	0.94	262	IRRIGATION
MICKLESON, LE VAUN	31-11807	3/4/2003	0.23		STOCKWATER
MIDNIGHT SUN INC	35-13271A*	4/1/1987	0.62	125	IRRIGATION
MIDNIGHT SUN INC	35-13280*	4/1/1984	0.26	307.1	IRRIGATION
MILLER COUNTRY ESTATES WATER CO	25-7655	2/25/1998	0.11		DOMESTIC
MILLER COUNTRY ESTATES WATER CO	25-7656	2/25/1998	0.11		DOMESTIC
MILLER COUNTRY ESTATES WATER CO	25-7657	2/25/1998	0.11		DOMESTIC
MILLER COUNTRY ESTATES WATER CO	25-7666	1/6/1999	0.2		DOMESTIC
MORNINGVIEW WATER CO INC	25-14199	7/31/2007	0.83		DOMESTIC
MORNINGVIEW WATER CO INC	25-14236	6/1/2009	0.25		DOMESTIC
MORNINGVIEW WATER CO INC	25-7593	10/10/1995	0.79	23	IRRIGATION, DOMESTIC
MOUNTAIN VIEW WATER CORP	37-21278	3/22/2004	0.06		DOMESTIC
MYLER, JUSTENA; MYLER, KENT; RODRIQUEZ, FABIAN	29-13900	4/3/2009	0.08		DOMESTIC
NEIBAUR & WEST FARMS PARTNERSHIP	29-10502*	4/1/1987	2.02	736.4	IRRIGATION
NEIBAUR, MITCHELL D; NEIBAUR, RACHEL H	36-11893*	7/23/1985	0.15	158	IRRIGATION
NELSEN DAIRY	36-8745	11/7/1995	0.14		STOCKWATER, COMMERCIAL
NEW PHASE INVESTMENTS LLC	25-14186	9/18/2006	0.05		COMMERCIAL
NICKELL, KAYE C; NICKELL, KENNETH G	35-13277*	4/1/1987	0.39	263	IRRIGATION
NORTH RIM FAIRWAYS OWNERS ASSN INC	36-8399	1/5/1995	0.41		DOMESTIC
NORTHWEST FARM CREDIT SERVICES FLCA; POVEY, ANDREW E; POVEY, K BROOKE	35-13521	8/31/2004	5.2	260	IRRIGATION
O BRIEN, DWIGHT; O BRIEN, JANET	35-13265*	4/1/1987	0.32	278	IRRIGATION
OK INC	35-13634*	5/15/1984	0.67	174	IRRIGATION
PATTERSON, LISA; PATTERSON, RUSSELL	36-16499*	4/1/1984	0.04	466.5	IRRIGATION
PELICAN POINT SUBDIVISION ASSN INC	36-8772	1/16/1998	0.73		DOMESTIC
PINEWOOD MOBILE HOME PARK LLC	25-7707	10/23/2000	1.08		DOMESTIC
PINSON, JANICE	25-14182	3/24/2006	0.2		COMMERCIAL
POPE, BLAINE K; POPE, CAROL C	34-12436*	4/15/1986	0.023	6	IRRIGATION
PRATT & ELLIOTT	35-13972*	10/31/1986	0.01	8	IRRIGATION
RAMOS, HAVEY; RAMOS, TRENA	35-13269*	12/31/1986	0.108	114	IRRIGATION
RICH BROTHERS	35-13262*	2/18/1987	0.47	107	IRRIGATION
RICHARDSON, JANET E	34-13933	10/24/2007	0.2		COMMERCIAL, HEATING

* Enlargement right subordinate to rights earlier than April 12, 1994

Attachment C

Current or Present Owner	Water Right Number	Priority Date	Diversion Rate (cfs)	Acres	Purpose of Use
RICHINS, DALE H	31-11348*	4/1/1986	0.43	310	IRRIGATION
ROLLING HILLS DEVELOPMENT	35-13522	11/18/2004	0.45		DOMESTIC
RONALD ESPLIN AND SONS	27-11957*	4/1/1984	0.16	35	IRRIGATION
RONALD ESPLIN AND SONS	27-11958	7/22/2003	0.66	116	IRRIGATION
ROOST POTATO CO INC	36-15152*	8/30/1984	0.08	633	IRRIGATION
ROTH INVESTMENTS LLC	35-12654A*	4/1/1985	0.6	461	IRRIGATION
ROTH INVESTMENTS LLC	36-15222*	7/5/1985	0.52	235	IRRIGATION
RUFF TIMES FARMS	35-9050	5/18/1995	0.64	311	IRRIGATION
RUFF TIMES TWO FARMS	35-13271B*	4/1/1987	0.9	183	IRRIGATION
SALINAS, BETTY KATHERINE	35-13477	8/20/2003	0.09	3	IRRIGATION
SAUER FARMS INC	32-11241*	4/1/1986	0.51	306	IRRIGATION
SAUER FARMS INC	32-11242*	4/1/1986	0.28	150	IRRIGATION
SAUER, DAVID W; SAUER, MAGDALENE	32-11243B*	4/1/1986	0.32	28	IRRIGATION
SAUER, DAVID W; SAUER, MAGDALENE	32-11245*	4/1/1986	0.55	42	IRRIGATION
SAUER, MILDRED; SAUER, NEAL W	32-11247*	4/1/1987	0.55	280	IRRIGATION
SAUER, NEAL W	32-11246*	4/1/1987	0.3	157	IRRIGATION
SCHIESS, DAVID	27-11917	11/29/2001	1.26	63	IRRIGATION
SERR, KAREN B; SERR, MAX A	36-15364*	4/1/1985	0.06	214	IRRIGATION
SIMPSON, JOYE; TURNER, LOVELL J; TURNER, RONALD J	45-7731	2/12/1996	1.21	110.9	IRRIGATION
SMITH, JEREMY S; SMITH, LISA G; SMITH, RANAE GRIFFIN	36-16666*	5/1/1984	0.07	51	IRRIGATION
SNAKE RIVER SCHOOL DISTRICT #52; STANDER, GAYLEN; STANDER, JEANETTE	35-12203*	5/1/1986	0.28	114	IRRIGATION
SNAKE RIVER VIEW ESTATES HOMEOWNERS ASSN	35-13577	9/7/2006	0.55		DOMESTIC
SNAKE RIVER VIEW ESTATES HOMEOWNERS ASSN	35-9085	10/23/1999	0.34		DOMESTIC
SOELBERG FARMS	34-7588	6/19/1998	0.11		STOCKWATER
SORENSON, ESMERALDA J; SORENSON, GREGORY J	37-20361	1/9/2001	0.06		STOCKWATER
SOUTH LANDS LLC	25-14219	4/9/2008	0.5		COMMERCIAL
SOUTH PARK ESTATES WATER & SEWER	27-7581	10/21/1997	1.5		DOMESTIC, FIRE PROTECTION
SPACE ACRES WATER USERS	29-13555	4/24/2003	0.08		DOMESTIC
SPRINGDALE ACRES HOMEOWNERS ASSN INC	45-13513	12/6/2002	0.29		HEATING, COOLING
STANDLEE, MIKE; STANDLEE, WHENDY	36-16500*	4/1/1984	0.51	348	IRRIGATION
STODDARD, NEIL	36-8744	12/22/1995	0.12	0.3	IRRIGATION, DOMESTIC

* Enlargement right subordinate to rights earlier than April 12, 1994

Attachment C

Current or Present Owner	Water Right Number	Priority Date	Diversion Rate (cfs)	Acres	Purpose of Use
STONE, ROXINE	25-13999	10/8/2003	0.12	1	IRRIGATION, COMMERCIAL
SUNNYSIDE PARK UTILITIES INC	25-13979	5/17/2002	0.9		INDUSTRIAL, COMMERCIAL
SUNROC DEVELOPMENT	25-14170	6/20/2005	0.05		DOMESTIC
TENNEY, RENNY; TENNEY, TRACY	35-9058	8/20/1996	0.09		DOMESTIC
TETON HOLDINGS LLC	35-13515	4/28/2004	0.3		DOMESTIC
TETON RETINAL INSTITUTE	25-14239	10/16/2009	0.09		HEATING, COOLING
TILLEY, CLARENCE H; TILLEY, JOYCE	35-12761*	7/24/1987	0.86	295	IRRIGATION
TIMBERVIEW PROPERTIES LLC	25-14194	11/30/2007	0.7		DOMESTIC
TRAVELERS OASIS TRUCK PLAZA; WILLIE, DANIEL L	36-8766	6/8/1997	0.11		COMMERCIAL
TRAVELERS OASIS TRUCK PLAZA; WILLIE, DANIEL L	36-8767	6/19/1997	0.11		COMMERCIAL
TRIPLE C CONCRETE INC	36-8791	6/17/1999	2.5		INDUSTRIAL
TRIPLE C CONCRETE INC	36-8792	6/17/1999	2.5		INDUSTRIAL
UNIT 3 WATER ASSN INC	36-8727	5/5/1994	0.45		DOMESTIC
UNITED ELECTRIC CO-OP INC	36-8797	11/5/1999	0.27		HEATING, COOLING
UNITED STATES OF AMERICA ACTING THROUGH	35-12654B*	4/1/1985	0.01	6	IRRIGATION
UNITED STATES OF AMERICA ACTING THROUGH	36-16183	6/18/2003	0.07		STOCKWATER, WILDLIFE
UNITED STATES OF AMERICA ACTING THROUGH	36-16583*	3/15/1987	0.03	4	IRRIGATION
US DEPT OF INTERIOR	35-13576	8/14/2006	1		DOMESTIC, FIRE PROTECTION
US DEPT OF INTERIOR	35-9059	1/28/1997	0.08		STOCKWATER, WILDLIFE
US DEPT OF INTERIOR	36-8726	4/28/1994	0.12		STOCKWATER, WILDLIFE
VALLEY SCHOOL DISTRICT #262	36-16299	9/22/2004	2		DOMESTIC, FIRE PROTECTION
VASQUAZ, DUFIA; VASQUAZ, J REUBEN	36-10243*	5/1/1985	0.4	205	IRRIGATION
W-4 DAIRY	36-16587*	3/15/1987	0.03	308	IRRIGATION
WARD, DE LOY Z; WARD, NEAL D; WARD, SHELLY M; WARD, VIOLA J	35-13601*	4/1/1984	0.4	630	IRRIGATION
WARD, DE LOY Z; WARD, NEAL D; WARD, SHELLY M; WARD, VIOLA J	35-13639*	4/1/1987	0.68	664	IRRIGATION
WARD, DE LOY Z; WARD, VIOLA J	35-13231*	4/1/1987	0.39	184	IRRIGATION
WATERFORD PARTNERS III LLC	37-21243	12/24/2003	0.6		MUNICIPAL
WESTERN MORTGAGE & REALTY CO	36-11290*	5/1/1985	0.06	8627.4	IRRIGATION
WESTERN MORTGAGE & REALTY CO	36-16582*	3/15/1987	0.09	8627.4	IRRIGATION
WESTERN MORTGAGE & REALTY CO	36-16585*	3/15/1987	0.96	2969.3	IRRIGATION

* Enlargement right subordinate to rights earlier than April 12, 1994

Attachment C

Current or Present Owner	Water Right Number	Priority Date	Diversion Rate (cfs)	Acres	Purpose of Use
WHITNAH RANCHES INC	35-13616*	4/1/1987	0.02	262	IRRIGATION
WHITNAH RANCHES INC	35-13655*	4/1/1987	0.63	648	IRRIGATION
WHITNAH RANCHES INC	35-13656*	4/1/1987	0.01	11	IRRIGATION
WIDAMAN, ALAN	35-13285	1/29/2001	0.84		DOMESTIC
WILD WEST INC	37-21719	3/22/2006	0.11		DOMESTIC
WILLIAM P PHILLIPS & SONS	35-7930	4/10/1998	1.71	240	IRRIGATION, STOCKWATER
WISHNEY, DAVID; WISHNEY, PETER; WISHNEY, SUSAN	35-9067	8/18/1997	0.16		DOMESTIC
WOODS, PAUL T	35-10653*	4/1/1987	0.14	68	IRRIGATION
YANCEY, LYLE	35-13540	2/14/2005	0.09		DOMESTIC
YOUNG, FRANK	27-12143	1/3/2006	0.1		DOMESTIC

* Enlargement right subordinate to rights earlier than April 12, 1994